

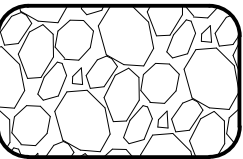

SEDIMENT & EROSION

1. THE CONTRACTOR SHALL BE SOLELY RESPONSIBLE FOR THE ESTABLISHMENT AND MAINTENANCE OF EROSION AND SEDIMENTATION THROUGHOUT THE CONTRACT IN ACCORDANCE WITH:
- A. LOCAL AUTHORITY REQUIREMENTS
- B. EPA REQUIREMENTS
- C. NSW DEPARTMENT OF HOUSING MANUAL "MANAGING URBAN STORMWATER, SOILS AND CONSTRUCTION", 4th EDITION, MARCH 2004 ("THE BLUE BOOK").
2. THE EROSION AND SEDIMENTATION CONTROLS SHOWN ON THE DRAWINGS REPRESENT CONCEPTS ONLY TO DEMONSTRATE THE MINIMUM REQUIREMENTS.
3. MAINTAIN THE EROSION CONTROL DEVICES AT ALL TIMES TO THE SATISFACTION OF THE SUPERINTENDENT AND THE LOCAL AUTHORITY.
4. AS STORMWATER PITS ARE CONSTRUCTED, PREVENT SITE RUNOFF ENTERING UNLESS SEDIMENT FENCES ARE ERECTED AROUND PITS.
5. WATER WILL BE PREVENTED FROM ENTERING THE PERMANENT DRAINAGE SYSTEM UNLESS IT IS RELATIVELY SEDIMENT FREE, IE. THE CATCHMENT AREA HAS BEEN PERMANENTLY LANDSCAPED AND/OR ANY LIKELY SEDIMENT HAS BEEN FILTERED THROUGH AN APPROVED STRUCTURE.
6. DURING WINDY WEATHER, LARGE, UNPROTECTED AREAS WILL BE KEPT MOIST (NOT WET) BY SPRINKLING WITH WATER TO KEEP DUST UNDER CONTROL. DUST CONTROL HESSIAN SHALL BE INSTALLED TO SITE FENCES AS REQUIRED.
7. FINAL SITE LANDSCAPING OR TEMPORARY STABILISATION WILL BE UNDERTAKEN AS SOON AS POSSIBLE FROM COMPLETION OF CONSTRUCTION ACTIVITIES.
8. THE **CONTRACTOR** IS TO INFORM ALL SUB-CONTRACTORS OF THEIR RESPONSIBILITIES IN MINIMISING THE POTENTIAL FOR SOIL EROSION AND POLLUTION TO DOWNSLOPE LANDS AND WATERWAYS.
9. WHERE PRACTICAL, THE SOIL EROSION HAZARD ON THE SITE SHALL BE KEPT AS LOW AS POSSIBLE. TO THIS END, WORKS SHOULD BE UNDERTAKEN IN THE FOLLOWING SEQUENCE:
- A. INSTALL ALL TEMPORARY SEDIMENT FENCES AND BARRIER FENCES, WHERE FENCES ARE ADJACENT TO EACH OTHER THE SEDIMENT FENCE CAN BE INCORPORATED INTO THE BARRIER FENCE;
- B. CONSTRUCT TEMPORARY STABILISED SITE ACCESS, INCLUDING SHAKE DOWN AND WASH PAD;
- C. INSTALL SEDIMENT CONTROL MEASURES AS OUTLINED ON THE APPROVED PLANS;
- D. UNDERTAKE SITE DEVELOPMENT WORKS IN ACCORDANCE WITH THE ENGINEERING PLANS. WHERE POSSIBLE, PHASE DEVELOPMENT SO THAT LAND DISTURBANCE IS CONFINED TO AREAS OF WORKABLE SIZE.
10. TOPSOIL STRIPPED FROM SITE SHALL BE STOCKPILED WITHIN THE SITE FOR REUSE
11. STOCKPILES WILL NOT BE LOCATED WITHIN 2 METRES OF HAZARD AREAS, INCLUDING LIKELY AREAS OF CONCENTRATED OR HIGH VELOCITY FLOWS SUCH AS WATERWAYS. WHERE THEY ARE BETWEEN 2 AND 5 METRES FROM SUCH AREAS, SPECIAL SEDIMENT CONTROL MEASURES SHOULD BE TAKEN TO MINIMISE POSSIBLE POLLUTION TO DOWNSLOPE WATERS, E.G. THROUGH INSTALLATION OF SEDIMENT FENCING. SEDIMENT RETENTION STRUCTURES TO BE PLACED DOWNSLOPE OF ANY STOCKPILES. STOCKPILES IN PLACE > 28 DAYS TO BE TEMPORARILY GRASSED.
12. ANY SAND USED IN THE CONCRETE CURING PROCESS (SPREAD OVER THE SURFACE) WILL BE REMOVED AS SOON AS POSSIBLE AND WITHIN 10 WORKING DAYS FROM PLACEMENT.
13. TEMPORARY SOIL AND WATER MANAGEMENT STRUCTURES WILL BE REMOVED ONLY AFTER THE LANDS THEY ARE PROTECTING ARE REHABILITATED.
14. ACCEPTABLE RECEPTORS WILL BE PROVIDED FOR CONCRETE AND MORTAR SLURRIES, PAINTS, ACID WASHINGS, LIGHT-WEIGHT WASTE MATERIALS AND LITTER AND SHALL BE DISPOSED OF IN ACCORDANCE WITH REGULATORY AUTHORITY REQUIREMENTS, PAY ALL FEES AND PROVIDE EVIDENCE OF SAFE DISPOSAL.
15. STRIPPING WORKS ARE TO BE STAGED TO MINIMISE EXTENTS OF EXPOSED AREAS AT ONE TIME. WEATHER CONDITIONS TO BE ASSESSED PRIOR TO UNDERTAKING STRIPPING.
16. SITE ACCESS TO BE RESTRICTED TO ALLCOATED TRUCK ROUTES. EXTERNAL ROADS TO BE SWEEP REGULARLY FOR DURATION OF WORKS.

SEDIMENT AND EROSION LEGEND

- / — / — SITE SECURITY FENCE
- + — SEDIMENT FENCE
-  GEOTEXTILE INLET FILTER
-  SITE STOCKPILE
-  MESH AND GRAVEL INLET FILTER

ROAD

SYDNEY

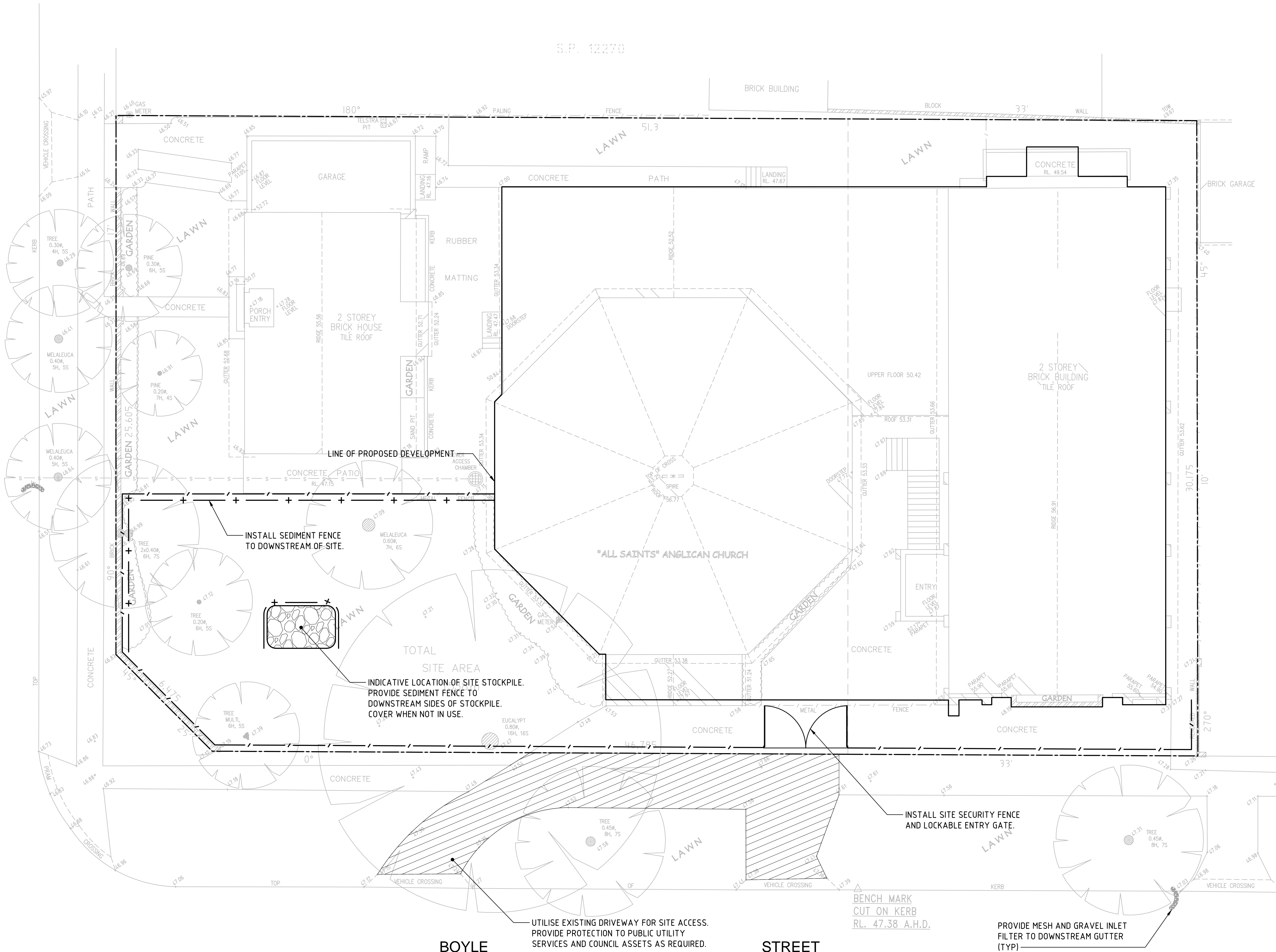

REV	DATE	ISSUE DESCRIPTION	DRN	DES	VER
2	08.05.16	ISSUED FOR DEVELOPMENT APPLICATION	AD	AD	AD
1	08.02.16	ISSUED FOR DEVELOPMENT APPLICATION	AD	AD	AD

DAWES
CONSULTING ENGINEERS
e:info@dawesengineering.com.au
m:0413 723 171 ABN 54 165 695 250



THE COPYRIGHT OF THIS DRAWING REMAINS WITH DAWES CONSULTING ENGINEERS PTY LTD

SCALE:

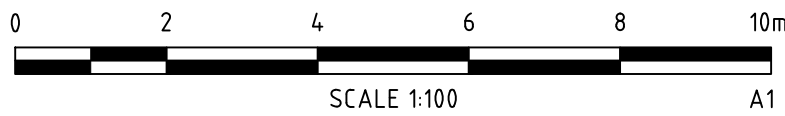

PROJECT: 18 BOYLE STREET,
BALGOWLAH, NSW

DRAWING: CONCEPT SEDIMENT AND
EROSION CONTROL PLAN

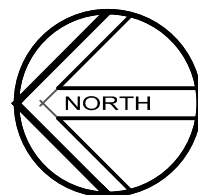

CLIENT: ALL SAINTS ANGLICAN CHURCH

ARCHITECT: MACKENZIE ARCHITECTS INTERNATIONAL

STATUS: ISSUED FOR APPROVAL
NOT TO BE USED FOR CONSTRUCTION

SIZE: A1

DRAWING NUMBER: 15046-DA-C2.01

REVISION: 02

0 10 20 30 40 50 60 70 80 90 100 110 120 130 140 150mm ON A1 ORIGINAL