

DEVELOPMENT APPLICATION ASSESSMENT REPORT

| | |
|----------------------------|-------------|
| Application Number: | DA2021/0722 |
|----------------------------|-------------|

| | |
|---|---|
| Responsible Officer: | Phil Lane |
| Land to be developed (Address): | Lot 2 DP 16260, 120 Irrubel Road NEWPORT NSW 2106 |
| Proposed Development: | Alterations and additions to a Dwelling House |
| Zoning: | E4 Environmental Living |
| Development Permissible: | Yes |
| Existing Use Rights: | No |
| Consent Authority: | Northern Beaches Council |
| Land and Environment Court Action: | No |
| Owner: | Lucas Alan Jecks Peta Jecks |
| Applicant: | Sean Clive Gartner |

| | |
|----------------------------------|---|
| Application Lodged: | 07/06/2021 |
| Integrated Development: | No |
| Designated Development: | No |
| State Reporting Category: | Residential - Alterations and additions |
| Notified: | 15/06/2021 to 29/06/2021 |
| Advertised: | Not Advertised |
| Submissions Received: | 0 |
| Clause 4.6 Variation: | Nil |
| Recommendation: | Approval |

| | |
|---------------------------------|--------------|
| Estimated Cost of Works: | \$ 11,500.00 |
|---------------------------------|--------------|

PROPOSED DEVELOPMENT IN DETAIL

The proposal retains the existing driveway crossing and seeks to provide a new turning bay to allow vehicles to enter and exit the site in a forwards direction, for improved safety. The front retaining wall will be adjusted to allowing for better access into and out of the turning bay and to ensure compliance with the applicable Australian Standards.

Amended Plans

Amended plans were received from the architect (applicant) on 25 June 2021 addressing the concerns raised by Council's Development Engineers. The amended plans have been utilised for the planning assessment.

ASSESSMENT INTRODUCTION

The application has been assessed in accordance with the requirements of the Environmental Planning and Assessment Act 1979 and the associated Regulations. In this regard:

- An assessment report and recommendation has been prepared (the subject of this report) taking into account all relevant provisions of the Environmental Planning and Assessment Act 1979, and the associated regulations;
- A site inspection was conducted and consideration has been given to the impacts of the development upon the subject site and adjoining, surrounding and nearby properties;
- Notification to adjoining and surrounding properties, advertisement (where required) and referral to relevant internal and external bodies in accordance with the Act, Regulations and relevant Development Control Plan;
- A review and consideration of all submissions made by the public and community interest groups in relation to the application;
- A review and consideration of all documentation provided with the application (up to the time of determination);
- A review and consideration of all referral comments provided by the relevant Council Officers, State Government Authorities/Agencies and Federal Government Authorities/Agencies on the proposal.

SUMMARY OF ASSESSMENT ISSUES

Pittwater Local Environmental Plan 2014 - 7.7 Geotechnical hazards

Pittwater 21 Development Control Plan - D10.7 Front building line (excluding Newport Commercial Centre)

SITE DESCRIPTION

| | |
|-----------------------------------|--|
| Property Description: | Lot 2 DP 16260 , 120 Irrubel Road NEWPORT NSW 2106 |
| Detailed Site Description: | <p>The subject site consists of one (1) allotment located on the northern side of Irrubel Road.</p> <p>The site is irregular in shape with a splayed frontage of 16.565m along Irrubel Road and a depth of 77.32m. The site has a surveyed area of 1033m².</p> <p>The site is located within the E4 Environmental Living zone and accommodates a part two and part three storey dwelling with a swimming pool in the rear yard.</p> <p>The site slopes from the rear to the front yard with a slope over 23% grade.</p> <p>The site has a mix of native and exotic species of plants, shrubs and trees.</p> <p>Detailed Description of Adjoining/Surrounding Development</p> <p>Adjoining and surrounding development is characterised by single, double and three storey dwellings with landscaped gardens and associated outbuildings/ structures.</p> |

Map:

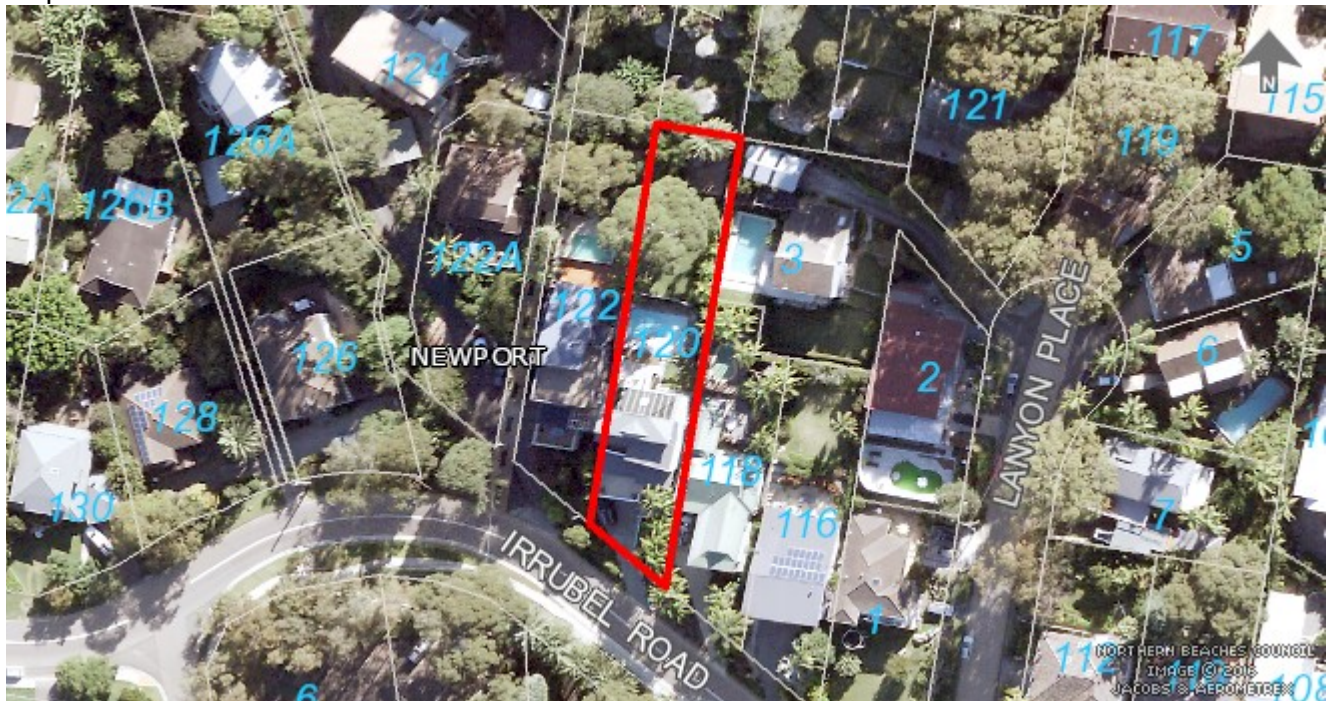

SITE HISTORY

N0510/15 - Alterations and additions to existing dwelling was approved on the 25 January 2016

BC0245/04 - A one and two storey timber and brick sole occupancy dwelling with a metal roof together with an attached garage and inground pool was approved on the 4 January 2005.

ENVIRONMENTAL PLANNING AND ASSESSMENT ACT, 1979 (EPAA)

The relevant matters for consideration under the Environmental Planning and Assessment Act, 1979, are:

| Section 4.15 Matters for Consideration' | Comments |
|--|--|
| Section 4.15 (1) (a)(i) – Provisions of any environmental planning instrument | See discussion on "Environmental Planning Instruments" in this report. |
| Section 4.15 (1) (a)(ii) – Provisions of any draft environmental planning instrument | Draft State Environmental Planning Policy (Remediation of Land) seeks to replace the existing SEPP No. 55 (Remediation of Land). Public consultation on the draft policy was completed on 13 April 2018. The subject site has been used for residential purposes for an extended period of time. The proposed development retains the residential use of the site, and is not considered a contamination risk. |
| Section 4.15 (1) (a)(iii) – Provisions of any development control plan | Pittwater Development Control Plan applies to this proposal. |
| Section 4.15 (1) (a)(iiia) – Provisions of any planning agreement | None applicable. |
| Section 4.15 (1) (a)(iv) – Provisions of the Environmental Planning and Assessment Regulation 2000 | Division 8A of the EP&A Regulation 2000 requires the consent authority to consider "Prescribed conditions" of development consent. These matters have been addressed via a condition of |

| Section 4.15 Matters for Consideration' | Comments |
|--|--|
| (EP&A Regulation 2000) | <p>consent.</p> <p><u>Clause 92</u> of the EP&A Regulation 2000 requires the consent authority to consider AS 2601 - 1991: The Demolition of Structures. This matter has been addressed via a condition of consent.</p> <p><u>Clause 98</u> of the EP&A Regulation 2000 requires the consent authority to consider the provisions of the Building Code of Australia (BCA). This matter has been addressed via a condition of consent.</p> |
| Section 4.15 (1) (b) – the likely impacts of the development, including environmental impacts on the natural and built environment and social and economic impacts in the locality | <p>(i) Environmental Impact The environmental impacts of the proposed development on the natural and built environment are addressed under the Pittwater Development Control Plan section in this report.</p> <p>(ii) Social Impact The proposed development will not have a detrimental social impact in the locality considering the character of the proposal.</p> <p>(iii) Economic Impact The proposed development will not have a detrimental economic impact on the locality considering the nature of the existing and proposed land use.</p> |
| Section 4.15 (1) (c) – the suitability of the site for the development | The site is considered suitable for the proposed development. |
| Section 4.15 (1) (d) – any submissions made in accordance with the EPA Act or EPA Regs | See discussion on “Notification & Submissions Received” in this report. |
| Section 4.15 (1) (e) – the public interest | No matters have arisen in this assessment that would justify the refusal of the application in the public interest. |

EXISTING USE RIGHTS

Existing Use Rights are not applicable to this application.

BUSHFIRE PRONE LAND

The site is not classified as bush fire prone land.

NOTIFICATION & SUBMISSIONS RECEIVED

The subject development application has been publicly exhibited from 15/06/2021 to 29/06/2021 in accordance with the Environmental Planning and Assessment Act 1979, Environmental Planning and Assessment Regulation 2000 and the Community Participation Plan.

As a result of the public exhibition of the application Council received no submissions.

REFERRALS

| Internal Referral Body | Comments |
|----------------------------------|---|
| Landscape Officer | <p>The development proposal is for a driveway extension to an existing dwelling to provide a turning bay for improved manoeuvrability.</p> <p>Council's Landscape Referral is assessed against the Pittwater Local Environment Plan clause E4 zone Environmental Living, and the following Pittwater 21 DCP Controls:</p> <ul style="list-style-type: none"> • B4.22 Preservation of Trees and Bushland Vegetation • C1.1 Landscaping • D12 Palm Beach Locality <p>The site is located in the E4 Environmental Living zone, requiring development to achieve a scale integrated with the landform and landscape, and to minimise impact on the natural environment, including the retention of natural landscape features and existing trees. The existing site contains existing trees and vegetation within the rear of the property that are not impacted by the proposed works such that the landscape objectives of the E4 zone are maintained.</p> <p>The proposed driveway extension is in proximity to existing exotic Palms that are unlikely to be impacted by the works and are indicated for retention. No prescribed (ie. protected under the DCP) trees or vegetation are impacted by the proposed works.</p> <p>Landscape Referral raise no objections.</p> |
| NECC (Bushland and Biodiversity) | <p>Council's Natural Environment Unit - Biodiversity referral team have reviewed the application for consistency against the relevant environmental legislation and controls, including:</p> <p>Biodiversity Conservation Act 2016 (BC Act) State Environmental Planning Policy (Coastal Management)</p> <ul style="list-style-type: none"> • Coastal Environment Area <p>Pittwater Development Control Plan (PDCP)</p> <ul style="list-style-type: none"> • B4.5 Landscape and Flora and Fauna Enhancement Category 3 Land <p>The application seeks approval for a driveway extension to an existing dwelling. The location of the works is within existing cleared land, and the application does not require the removal of prescribed trees or vegetation, nor is it likely to impact on nearby biodiversity values. Subject to conditions the Bushland and Biodiversity referral team find the application to be consistent against relevant environmental controls.</p> |
| NECC (Coast and Catchments) | <p>The application has been assessed in consideration of the Coastal Management Act 2016, State Environmental Planning Policy (Coastal Management) 2018 and has also been assessed against requirements of the Pittwater LEP 2014 and Pittwater 21 DCP.</p> |

| Internal Referral Body | Comments |
|--------------------------------|--|
| | <p>Coastal Management Act 2016 The subject site has been identified as being within the coastal zone and therefore Coastal Management Act 2016 is applicable to the proposed development.</p> <p>The proposed development is in line with the objects, as set out under Clause 3 of the Coastal Management Act 2016.</p> <p>State Environmental Planning Policy (Coastal Management) 2018 The subject land has been included on the 'Coastal Environment Area' and 'Coastal Use Area' maps but not been included on the Coastal Vulnerability Area Map under the State Environmental Planning Policy (Coastal Management) 2018 (CM SEPP). Hence, Clauses 13, 14 and 15 of the CM SEPP apply for this DA.</p> <p><u>Comment:</u> On internal assessment and as assessed in the submitted Statement of Environmental Effects (SEE) report prepared by GARTNER TROVATO Architects dated May 2021, the DA satisfies requirements under clauses 13, 14 and 15 of the CM SEPP.</p> <p>As such, it is considered that the application does comply with the requirements of the State Environmental Planning Policy (Coastal Management) 2018.</p> <p>Pittwater LEP 2014 and Pittwater 21 DCP No other coastal related issues identified.</p> <p>As such, it is considered that the application does comply with the requirements of the coastal relevant clauses of the Pittwater LEP 2014 and Pittwater 21 DCP.</p> |
| NECC (Development Engineering) | <p>Updated comments 25/6/21 The applicants traffic engineer has provided turning templates that demonstrate that safe maneuvering is achievable with the proposed turning bay. The origin application required amendments to retaining wall locations to achieve this and existing retaining walls will require reconstruction. The turning bay is not to be used as a car space as the cross fall and the dimensions are not compliant with the Australian standard for off street carparking.</p> <p>No objections subject to conditions.</p> <p>Initial comments. The application for the turning bay is not supported because the applicant has not demonstrated a vehicle reversing from the garage and moving forward of a down the driveway can be achieved in two movements.</p> |
| NECC (Riparian Lands and | This application has been assessed against relevant legislation and |

| Internal Referral Body | Comments |
|------------------------|---|
| Creeks) | policy relating to waterways, riparian areas, and groundwater. This application is recommended for approval as it is unlikely to have an adverse effect on the integrity and resilience of the biophysical, ecological and hydrological environment of Pittwater. |

| External Referral Body | Comments |
|------------------------|--|
| Ausgrid: (SEPP Infra.) | The proposal was referred to Ausgrid who provided a response stating that the proposal is acceptable subject to compliance with the relevant Ausgrid Network Standards and SafeWork NSW Codes of Practice. These recommendations will be included as a condition of consent. |

ENVIRONMENTAL PLANNING INSTRUMENTS (EPIs)*

All, Environmental Planning Instruments (SEPPs, REPs and LEPs), Development Controls Plans and Council Policies have been considered in the merit assessment of this application.

In this regard, whilst all provisions of each Environmental Planning Instruments (SEPPs, REPs and LEPs), Development Controls Plans and Council Policies have been considered in the assessment, many provisions contained within the document are not relevant or are enacting, definitions and operational provisions which the proposal is considered to be acceptable against.

As such, an assessment is provided against the controls relevant to the merit consideration of the application hereunder.

State Environmental Planning Policies (SEPPs) and State Regional Environmental Plans (SREPs)

SEPP 55 - Remediation of Land

Draft State Environmental Planning Policy (Remediation of Land) seeks to replace the existing SEPP No. 55 (Remediation of Land). Public consultation on the draft policy was completed on 13 April 2018. The subject site has been used for residential purposes for an extended period of time. The proposed development retains the residential use of the site, and is not considered a contamination risk.

SEPP (Infrastructure) 2007

Ausgrid

Clause 45 of the SEPP requires the Consent Authority to consider any development application (or an application for modification of consent) for any development carried out:

- within or immediately adjacent to an easement for electricity purposes (whether or not the electricity infrastructure exists).
- immediately adjacent to an electricity substation.
- within 5.0m of an overhead power line.
- includes installation of a swimming pool any part of which is: within 30m of a structure supporting an overhead electricity transmission line and/or within 5.0m of an overhead electricity power line.

Comment:

The proposal was referred to Ausgrid who provided a response stating that the proposal is acceptable subject to compliance with the relevant Ausgrid Network Standards and SafeWork NSW Codes of Practice. These recommendations will be included as a condition of consent.

SEPP (Coastal Management) 2018

The site is located within the Coastal Use Area and Coastal Environment Area as identified by State Environmental Planning Policy (Coastal Management) 2018 (CM SEPP) and the provisions of this policy are applicable in relation to the proposal. Following detailed assessment of the proposed development, the consent authority can be satisfied of the following:

- The proposal is not likely to cause an adverse impact upon the matters listed in clause 13(1) of the CM SEPP
- The proposal has been designed, sited and will be managed to avoid adverse impacts on the matters listed in clause 13(1) of the CM SEPP
- The proposal is not likely to cause an adverse impact upon the matters listed in clause 14(1) of the CM SEPP
- The proposal has been designed, sited and will be managed to avoid adverse impacts on the matters listed in clause 14(1) of the CM SEPP
- The proposal is not likely to cause increased risk of coastal hazards on the site or other land as listed in clause 15 of the CM SEPP

As such, the proposal is considered to be consistent with the provisions of the CM SEPP, including the matters prescribed by clauses 13, 14 and 15 of this policy.

Coastal Management Act 2016

The subject site has been identified as being within the coastal zone and therefore Coastal Management Act 2016 is applicable to the proposed development.

The proposed development is in line with the objects, as set out under Clause 3 of the Coastal Management Act 2016.

Pittwater Local Environmental Plan 2014

| | |
|--|-----|
| Is the development permissible? | Yes |
| After consideration of the merits of the proposal, is the development consistent with: | |
| aims of the LEP? | Yes |
| zone objectives of the LEP? | Yes |

Principal Development Standards

| Standard | Requirement | Proposed | % Variation | Complies |
|----------------------|-------------|----------|-------------|----------|
| Height of Buildings: | 8.5m | 1.69m | N/A | Yes |

Compliance Assessment

| Clause | Compliance with Requirements |
|--|------------------------------|
| Part 1 Preliminary | Yes |
| 1.9A Suspension of covenants, agreements and instruments | Yes |
| Part 4 Principal development standards | Yes |
| 4.3 Height of buildings | Yes |
| Part 5 Miscellaneous provisions | Yes |
| 5.10 Heritage conservation | Yes |
| Part 7 Additional local provisions | Yes |
| 7.1 Acid sulfate soils | Yes |
| 7.2 Earthworks | Yes |
| 7.7 Geotechnical hazards | Yes |
| 7.10 Essential services | Yes |

Detailed Assessment

7.7 Geotechnical hazards

Under Clause 7.7 Geotechnical Hazards, before determining a development application for development on land to which this clause applies, the consent authority must consider the following matters to decide whether or not the development takes into account all geotechnical risks:

- (a) *site layout, including access,*
- (b) *the development's design and construction methods,*
- (c) *the amount of cut and fill that will be required for the development,*
- (d) *waste water management, stormwater and drainage across the land,*
- (e) *the geotechnical constraints of the site,*
- (f) *any appropriate measures proposed to avoid, minimise or mitigate the impacts of the development.*

Comment:

The proposed development is supported by a geotechnical risk assessment and architectural plans that demonstrate all geotechnical risks have been taken into account. The application has been reviewed by Council's Development Engineer, who is supportive of the proposal, subject to conditions of consent.

Development consent must not be granted to development on land to which this clause applies unless:

- (a) *the consent authority is satisfied that the development will appropriately manage waste water, stormwater and drainage across the land so as not to affect the rate, volume and quality of water leaving the land, and*

Comment:

The proposed development is supported by a geotechnical risk assessment are suitable managed on site. The application has been reviewed by Council's Development Engineer, who is supportive of the proposal, subject to conditions of consent.

- (b) *the consent authority is satisfied that:*

- (i) *the development is designed, sited, and will be managed to avoid any geotechnical risk and*

significant adverse impact on the development and the land surrounding the development, or
(ii) *if that risk or impact cannot be reasonably avoided - the development is designed, sited and will be managed to minimise that risk or impact, or*
(iii) *if that risk or impact cannot be minimised - the development will be managed to mitigate that risk or impact.*

Comment:

The application has been reviewed by Council's Development Engineer, who is supportive of the proposal, subject to conditions of consent. As such, Council can be satisfied that the proposed development has been designed, sited, and will be managed to avoid any geotechnical risk and significant adverse impact on the development and the land surrounding the development.

Pittwater 21 Development Control Plan

Built Form Controls

| Built Form Control | Requirement | Proposed | % Variation* | Complies |
|---------------------|----------------|--------------------|---------------|----------|
| Front building line | 6.5m | 2.3m - 4.1m | 36.9% - 64.6% | No |
| Rear building line | 6.5m | 64.7m | - | Yes |
| Side building line | 2.5m (west) | 7.8m | - | Yes |
| | 1m (east) | 1.42m | - | Yes |
| Building envelope | 3.5m (west) | Within envelope | - | Yes |
| | 3.5m (east) | Within envelope | - | Yes |
| Landscaped area | 50% (513.5sqm) | 52.48% (542.16sqm) | - | Yes |

Compliance Assessment

| Clause | Compliance with Requirements | Consistency Aims/Objectives |
|--|------------------------------|-----------------------------|
| Section A Shaping Development in Pittwater | Yes | Yes |
| A1 Introduction | Yes | Yes |
| A1.7 Considerations before consent is granted | Yes | Yes |
| A4 Localities | Yes | Yes |
| A4.10 Newport Locality | Yes | Yes |
| Section B General Controls | Yes | Yes |
| B1 Heritage Controls | Yes | Yes |
| B1.3 Heritage Conservation - General | Yes | Yes |
| B1.4 Aboriginal Heritage Significance | Yes | Yes |
| B3 Hazard Controls | Yes | Yes |
| B3.1 Landslip Hazard | Yes | Yes |
| B3.6 Contaminated Land and Potentially Contaminated Land | Yes | Yes |
| B4 Controls Relating to the Natural Environment | Yes | Yes |
| B4.5 Landscape and Flora and Fauna Enhancement Category 3 Land | Yes | Yes |
| B5 Water Management | Yes | Yes |
| B5.15 Stormwater | Yes | Yes |

| Clause | Compliance with Requirements | Consistency Aims/Objectives |
|---|------------------------------|-----------------------------|
| B6 Access and Parking | Yes | Yes |
| B6.1 Access driveways and Works on the Public Road Reserve | Yes | Yes |
| B6.2 Internal Driveways | Yes | Yes |
| B6.3 Off-Street Vehicle Parking Requirements | Yes | Yes |
| B8 Site Works Management | Yes | Yes |
| B8.1 Construction and Demolition - Excavation and Landfill | Yes | Yes |
| B8.3 Construction and Demolition - Waste Minimisation | Yes | Yes |
| B8.4 Construction and Demolition - Site Fencing and Security | Yes | Yes |
| B8.5 Construction and Demolition - Works in the Public Domain | Yes | Yes |
| B8.6 Construction and Demolition - Traffic Management Plan | Yes | Yes |
| Section C Development Type Controls | Yes | Yes |
| C1 Design Criteria for Residential Development | Yes | Yes |
| C1.1 Landscaping | Yes | Yes |
| C1.2 Safety and Security | Yes | Yes |
| C1.3 View Sharing | Yes | Yes |
| C1.4 Solar Access | Yes | Yes |
| C1.5 Visual Privacy | Yes | Yes |
| C1.6 Acoustic Privacy | Yes | Yes |
| C1.7 Private Open Space | Yes | Yes |
| C1.12 Waste and Recycling Facilities | Yes | Yes |
| C1.13 Pollution Control | Yes | Yes |
| C1.17 Swimming Pool Safety | Yes | Yes |
| Section D Locality Specific Development Controls | Yes | Yes |
| D10 Newport Locality | Yes | Yes |
| D10.1 Character as viewed from a public place | Yes | Yes |
| D10.3 Scenic protection - General | Yes | Yes |
| D10.4 Building colours and materials | Yes | Yes |
| D10.7 Front building line (excluding Newport Commercial Centre) | No | Yes |
| D10.8 Side and rear building line (excluding Newport Commercial Centre) | Yes | Yes |
| D10.11 Building envelope (excluding Newport Commercial Centre) | Yes | Yes |
| D10.13 Landscaped Area - Environmentally Sensitive Land | Yes | Yes |
| D10.16 Construction, Retaining walls, terracing and undercroft areas | Yes | Yes |

Detailed Assessment

D10.7 Front building line (excluding Newport Commercial Centre)

Description of Non-Compliance

Part D10.7 Front building line prescribes a 6.5m front boundary setback for development from the front property boundary. This proposal seeks to construct a vehicle turning circle with associated retaining walls (towards the street) to an extent which does not comply with this 6.5m requirement.

The proposed turning area is setback at 2.3m and 4.1m from the front boundary. Therefore encroaching within the setback area.

The request (the proposal) to vary the control requirements are considered against the following control outcomes:

- *Achieve the desired future character of the Locality.*
Comment: The siting of a vehicle turning area within the front setback is reasonably common within the Irrubel streetscape given the slope of the land and busy connection road, Irrubel Street, which leads to Royal Motor Yacht Club and Royal Prince Alfred Yacht Club. Given the relatively minimal nature of the structures within the setback area the encroachments are consistent with other nearby developments and are therefore compatible with the desired future character.
- *Equitable preservation of views and vistas to and/or from public/private places.*
Comment: The encroachment within the front boundary setback area is at ground level and will not have any detrimental impact on the provision of views enjoyed from any surrounding public or private properties.
- *The amenity of residential development adjoining a main road is maintained.*
Comment: N/A Irrubel Street is not a main road.
- *Vegetation is retained and enhanced to visually reduce the built form.*
Comment: The proposal do not necessitate the removal of any valuable vegetation. Given the site has appropriate areas for landscaping within the front area of the subject site any visual bulk could easily be screened by landscaping in future if the owners chose to do so.
- *Vehicle manoeuvring in a forward direction is facilitated.*
Comment: The proposal will incorporate a manoeuvring bay to allow for vehicles to enter and exit in a forward direction.
- *To enhance the existing streetscapes and promote a scale and density that is in keeping with the height of the natural environment.*
Comment: The proposal is sympathetic to the character of the locality and proportions of the existing dwelling with surrounding trees being significantly taller than the dwelling. Therefore, the proposal is in keeping with the height of the natural environment.
- *To encourage attractive street frontages and improve pedestrian amenity.*
Comment: As described above, the works sympathetic to the character of the locality. The works will not reduce pedestrian amenity in the public domain and will create a more logical and easily accessible entry point into the house, thus enhancing pedestrian amenity on the site itself.
- *To ensure new development responds to, reinforces and sensitively relates to the spatial characteristics of the existing urban environment*
Comment: The proposal is sympathetic to the character of the locality and consistent to surrounding properties and thus adequately respond to the spatial characteristics of the urban environment.

On balance the non-compliance sought to the front building line control succeeds when assessed against the control outcomes, and thus the variation may be supported in this circumstance.

THREATENED SPECIES, POPULATIONS OR ECOLOGICAL COMMUNITIES

The proposal will not significantly affect threatened species, populations or ecological communities, or their habitats.

CRIME PREVENTION THROUGH ENVIRONMENTAL DESIGN

The proposal is consistent with the principles of Crime Prevention Through Environmental Design.

POLICY CONTROLS

Northern Beaches Section 7.12 Contributions Plan 2019

As the estimated cost of works is less than \$100,001.00 the policy is not applicable to the assessment of this application.

CONCLUSION

The site has been inspected and the application assessed having regard to all documentation submitted by the applicant and the provisions of:

- Environmental Planning and Assessment Act 1979;
- Environmental Planning and Assessment Regulation 2000;
- All relevant and draft Environmental Planning Instruments;
- Pittwater Local Environment Plan;
- Pittwater Development Control Plan; and
- Codes and Policies of Council.

This assessment has taken into consideration the submitted plans, Statement of Environmental Effects, all other documentation supporting the application and public submissions, and does not result in any unreasonable impacts on surrounding, adjoining, adjacent and nearby properties subject to the conditions contained within the recommendation.

In consideration of the proposal and the merit consideration of the development, the proposal is considered to be:

- Consistent with the objectives of the DCP
- Consistent with the zone objectives of the LEP
- Consistent with the aims of the LEP
- Consistent with the objectives of the relevant EPIs
- Consistent with the objects of the Environmental Planning and Assessment Act 1979

It is considered that the proposed development satisfies the appropriate controls and that all processes and assessments have been satisfactorily addressed.

RECOMMENDATION

THAT Council as the consent authority grant Development Consent to DA2021/0722 for Alterations and

additions to a Dwelling House on land at Lot 2 DP 16260, 120 Irrubel Road, NEWPORT, subject to the conditions printed below:

DEVELOPMENT CONSENT OPERATIONAL CONDITIONS

1. **Approved Plans and Supporting Documentation**

The development must be carried out in compliance (except as amended by any other condition of consent) with the following:

a) Approved Plans

| Architectural Plans - Endorsed with Council's stamp | | |
|--|--------------|--------------------|
| Drawing No. | Dated | Prepared By |
| A-01 (Rev B) | 22 June 2021 | Gartner Trovato |
| A-02 (Rev B) | 22 June 2021 | Gartner Trovato |
| A-03 (Rev B) | 22 June 2021 | Gartner Trovato |
| A-04 (Rev B) | 22 June 2021 | Gartner Trovato |
| A-05 (Rev B) | 22 June 2021 | Gartner Trovato |
| A-06 (Rev B) | 22 June 2021 | Gartner Trovato |

| Reports / Documentation – All recommendations and requirements contained within: | | |
|---|--------------|----------------------------------|
| Report No. / Page No. / Section No. | Dated | Prepared By |
| Geotechnical Investigation | 19 May 2021 | White Geotechnical Group Pty Ltd |

b) Any plans and / or documentation submitted to satisfy the Conditions of this consent.

c) The development is to be undertaken generally in accordance with the following:

| Waste Management Plan | | |
|------------------------------|--------------|--------------------|
| Drawing No/Title. | Dated | Prepared By |
| Waste Management Plan | 3 June 2021 | Sean Gartner |

In the event of any inconsistency between conditions of this consent and the drawings/documents referred to above, the conditions of this consent will prevail.

Reason: To ensure the work is carried out in accordance with the determination of Council and approved plans.

2. **Compliance with Other Department, Authority or Service Requirements**

The development must be carried out in compliance with all recommendations and requirements, excluding general advice, within the following:

| Other Department, Authority or Service | EDMS Reference | Dated |
|---|-----------------------|--------------|
|---|-----------------------|--------------|

(NOTE: For a copy of the above referenced document/s, please see Application Tracking on Council's website www.northernbeaches.nsw.gov.au)

Reason: To ensure the work is carried out in accordance with the determination and the statutory requirements of other departments, authorities or bodies.J

3. Prescribed Conditions

- (a) All building works must be carried out in accordance with the requirements of the Building Code of Australia (BCA).
- (b) BASIX affected development must comply with the schedule of BASIX commitments specified within the submitted BASIX Certificate (demonstrated compliance upon plans/specifications is required prior to the issue of the Construction Certificate);
- (c) A sign must be erected in a prominent position on any site on which building work, subdivision work or demolition work is being carried out:
 - (i) showing the name, address and telephone number of the Principal Certifying Authority for the work, and
 - (ii) showing the name of the principal contractor (if any) for any building work and a telephone number on which that person may be contacted outside working hours, and
 - (iii) stating that unauthorised entry to the work site is prohibited.

Any such sign is to be maintained while the building work, subdivision work or demolition work is being carried out, but must be removed when the work has been completed.
- (d) Residential building work within the meaning of the Home Building Act 1989 must not be carried out unless the Principal Certifying Authority for the development to which the work relates (not being the Council) has given the Council written notice of the following information:
 - (i) in the case of work for which a principal contractor is required to be appointed:
 - A. the name and licence number of the principal contractor, and
 - B. the name of the insurer by which the work is insured under Part 6 of that Act,
 - (ii) in the case of work to be done by an owner-builder:
 - A. the name of the owner-builder, and
 - B. if the owner-builder is required to hold an owner-builder permit under that Act, the number of the owner-builder permit.

If arrangements for doing the residential building work are changed while the work is in progress so that the information notified under becomes out of date, further work must not be carried out unless the Principal Certifying Authority for the development to which the work relates (not being the Council) has given the Council written notice of the updated information.
- (e) Development that involves an excavation that extends below the level of the base of the footings of a building on adjoining land, the person having the benefit of the development consent must, at the person's own expense:
 - (i) protect and support the adjoining premises from possible damage from the excavation, and
 - (ii) where necessary, underpin the adjoining premises to prevent any such damage.

- (iii) must, at least 7 days before excavating below the level of the base of the footings of a building on an adjoining allotment of land, give notice of intention to do so to the owner of the adjoining allotment of land and furnish particulars of the excavation to the owner of the building being erected or demolished.
- (iv) the owner of the adjoining allotment of land is not liable for any part of the cost of work carried out for the purposes of this clause, whether carried out on the allotment of land being excavated or on the adjoining allotment of land.

In this clause, allotment of land includes a public road and any other public place.

Reason: Legislative requirement.

4. **General Requirements**

- (a) Unless authorised by Council:

Building construction and delivery of material hours are restricted to:

- 7.00 am to 5.00 pm inclusive Monday to Friday,
- 8.00 am to 1.00 pm inclusive on Saturday,
- No work on Sundays and Public Holidays.

Demolition and excavation works are restricted to:

- 8.00 am to 5.00 pm Monday to Friday only.

(Excavation work includes the use of any excavation machinery and the use of jackhammers, rock breakers, excavators, loaders and the like, regardless of whether the activities disturb or alter the natural state of the existing ground stratum or are breaking up/removing materials from the site).

- (b) Should any asbestos be uncovered on site, its demolition and removal must be carried out in accordance with WorkCover requirements and the relevant Australian Standards.
- (c) At all times after the submission the Notice of Commencement to Council, a copy of the Development Consent and Construction Certificate is to remain onsite at all times until the issue of a final Occupation Certificate. The consent shall be available for perusal of any Authorised Officer.
- (d) Where demolition works have been completed and new construction works have not commenced within 4 weeks of the completion of the demolition works that area affected by the demolition works shall be fully stabilised and the site must be maintained in a safe and clean state until such time as new construction works commence.
- (e) Onsite toilet facilities (being either connected to the sewer or an accredited sewer management facility) for workers are to be provided for construction sites at a rate of 1 per 20 persons.
- (f) Prior to the release of the Construction Certificate, payment of the Long Service Levy is required. This payment can be made at Council or to the Long Services Payments Corporation. Payment is not required where the value of the works is less than \$25,000. The Long Service Levy is calculated on 0.35% of the building and construction work. The levy rate and level in which it applies is subject to legislative change. The applicable fee at the time of payment of the Long Service Levy will apply.
- (g) The applicant shall bear the cost of all works associated with the development that

occurs on Council's property.

- (h) No skip bins, building materials, demolition or excavation waste of any nature, and no hoist, plant or machinery (crane, concrete pump or lift) shall be placed on Council's footpaths, roadways, parks or grass verges without Council Approval.
- (i) Demolition materials and builders' wastes are to be removed to approved waste/recycling centres.
- (j) No trees or native shrubs or understorey vegetation on public property (footpaths, roads, reserves, etc.) or on the land to be developed shall be removed or damaged during construction unless specifically approved in this consent including for the erection of any fences, hoardings or other temporary works.
- (k) Prior to the commencement of any development onsite for:
 - i) Building/s that are to be erected
 - ii) Building/s that are situated in the immediate vicinity of a public place and is dangerous to persons or property on or in the public place
 - iii) Building/s that are to be demolished
 - iv) For any work/s that is to be carried out
 - v) For any work/s that is to be demolished

The person responsible for the development site is to erect or install on or around the development area such temporary structures or appliances (wholly within the development site) as are necessary to protect persons or property and to prevent unauthorised access to the site in order for the land or premises to be maintained in a safe or healthy condition. Upon completion of the development, such temporary structures or appliances are to be removed within 7 days.
- (l) A "Road Opening Permit" must be obtained from Council, and all appropriate charges paid, prior to commencement of any work on Council property. The owner/applicant shall be responsible for all public utilities and services in the area of the work, shall notify all relevant Authorities, and bear all costs associated with any repairs and/or adjustments as those Authorities may deem necessary.
- (m) The works must comply with the relevant Ausgrid Network Standards and SafeWork NSW Codes of Practice.
- (n) Requirements for new swimming pools/spas or existing swimming pools/spas affected by building works.
 - (1) Child resistant fencing is to be provided to any swimming pool or lockable cover to any spa containing water and is to be consistent with the following;

Relevant legislative requirements and relevant Australian Standards (including but not limited) to:

 - (i) Swimming Pools Act 1992
 - (ii) Swimming Pools Amendment Act 2009
 - (iii) Swimming Pools Regulation 2018
 - (iv) Australian Standard AS1926 Swimming Pool Safety
 - (v) Australian Standard AS1926.1 Part 1: Safety barriers for swimming pools
 - (vi) Australian Standard AS1926.2 Part 2: Location of safety barriers for swimming pools.
 - (2) A 'KEEP WATCH' pool safety and aquatic based emergency sign, issued by Royal Life Saving is to be displayed in a prominent position within the pool/spa area.

- (3) Filter backwash waters shall be conveyed to the Sydney Water sewerage system in sewered areas or managed on-site in unsewered areas in a manner that does not cause pollution, erosion or run off, is separate from the irrigation area for any wastewater system and is separate from any onsite stormwater management system.
- (4) Swimming pools and spas must be registered with the Division of Local Government.

Reason: To ensure that works do not interfere with reasonable amenity expectations of residents and the community.

FEES / CHARGES / CONTRIBUTIONS

5. Security Bond

A bond (determined from cost of works) of \$1,000 and an inspection fee in accordance with Council's Fees and Charges paid as security are required to ensure the rectification of any damage that may occur to the Council infrastructure contained within the road reserve adjoining the site as a result of construction or the transportation of materials and equipment to and from the development site.

An inspection fee in accordance with Council adopted fees and charges (at the time of payment) is payable for each kerb inspection as determined by Council (minimum (1) one inspection).

All bonds and fees shall be deposited with Council prior to Construction Certificate or demolition work commencing, and details demonstrating payment are to be submitted to the Certifying Authority prior to the issue of the Construction Certificate.

To process the inspection fee and bond payment a Bond Lodgement Form must be completed with the payments (a copy of the form is attached to this consent and alternatively a copy is located on Council's website at www.northernbeaches.nsw.gov.au).

Reason: To ensure adequate protection of Council's infrastructure.

CONDITIONS TO BE SATISFIED PRIOR TO THE ISSUE OF THE CONSTRUCTION CERTIFICATE

6. Compliance with Standards

The development is required to be carried out in accordance with all relevant Australian Standards.

Details demonstrating compliance with the relevant Australian Standard are to be submitted to the Certifying Authority prior to the issue of the Construction Certificate.

Reason: To ensure the development is constructed in accordance with appropriate standards.

7. Sydney Water "Tap In"

The approved plans must be submitted to the Sydney Water Tap in service, prior to works commencing, to determine whether the development will affect any Sydney Water assets and/or easements. The appropriately stamped plans must then be submitted to the Certifying Authority demonstrating the works are in compliance with Sydney Water requirements.

Please refer to the website www.sydneywater.com.au for:

- "Tap in" details - see <http://www.sydneywater.com.au/tapin>
- Guidelines for Building Over/Adjacent to Sydney Water Assets.

Or telephone 13 000 TAP IN (1300 082 746).

Reason: To ensure compliance with the statutory requirements of Sydney Water.

CONDITIONS THAT MUST BE ADDRESSED PRIOR TO ANY COMMENCEMENT

8. Installation and Maintenance of Sediment and Erosion Control

Sediment and erosion controls must be installed in accordance with Landcom's 'Managing Urban Stormwater: Soils and Construction' (2004). Techniques used for erosion and sediment control on site are to be adequately maintained and monitored at all times, particularly after periods of rain, and shall remain in proper operation until all development activities have been completed and the site is sufficiently stabilised with vegetation.

Reason: To protect the surrounding environment from the effects of sedimentation and erosion from the site

CONDITIONS TO BE COMPLIED WITH DURING DEMOLITION AND BUILDING WORK

9. Tree and Vegetation Protection

a) Existing trees and vegetation shall be retained and protected, including:

- i) all trees and vegetation within the site, excluding exempt trees and vegetation under the relevant planning instruments of legislation,
- ii) all trees and vegetation located on adjoining properties,
- iii) all road reserve trees and vegetation.

b) Tree protection shall be undertaken as follows:

- i) tree protection shall be in accordance with Australian Standard 4970-2009 Protection of Trees on Development Sites, including the provision of temporary fencing to protect existing trees within 5 metres of development,
- ii) existing ground levels shall be maintained within the tree protection zone of trees to be retained, unless authorised by an Arborist with minimum AQF Level 5 in arboriculture,
- iii) removal of existing tree roots at or >25mm (Ø) diameter is not permitted without consultation with an Arborist with minimum AQF Level 5 in arboriculture,
- iv) no excavated material, building material storage, site facilities, nor landscape materials are to be placed within the canopy dripline of trees and other vegetation required to be retained,
- v) structures are to bridge tree roots at or >25mm (Ø) diameter unless directed by an Arborist with minimum AQF Level 5 in arboriculture on site,
- vi) excavation for stormwater lines and all other utility services is not permitted within the tree protection zone, without consultation with an Arborist with minimum AQF Level 5 in arboriculture including advice on root protection measures,
- vii) should either or all of v) or vi) occur during site establishment and construction works, an Arborist with minimum AQF Level 5 in arboriculture shall provide recommendations for tree protection measures. Details including photographic evidence of works undertaken shall be submitted by the Arborist to the Certifying Authority,
- viii) any temporary access to, or location of scaffolding within the tree protection zone of a protected tree or any other tree to be retained during the construction works is to be undertaken using the protection measures specified in sections 4.5.3 and 4.5.6 of Australian Standard 4970-2009 Protection of Trees on Development Sites,

- ix) the activities listed in section 4.2 of Australian Standard 4970-2009 Protection of Trees on Development Sites shall not occur within the tree protection zone of any tree on the lot or any tree on an adjoining site,
- x) tree pruning from within the site to enable approved works shall not exceed 10% of any tree canopy, and shall be in accordance with Australian Standard 4373-2007 Pruning of Amenity Trees,\

The Certifying Authority must ensure that:

- c) The activities listed in section 4.2 of Australian Standard 4970-2009 Protection of Trees on Development Sites, do not occur within the tree protection zone of any tree, and any temporary access to, or location of scaffolding within the tree protection zone of a protected tree, or any other tree to be retained on the site during the construction, is undertaken using the protection measures specified in sections 4.5.3 and 4.5.6 of that standard.

Note: All street trees within the road verge and trees within private property are protected under Northern Beaches Council development control plans, except where Council's written consent for removal has been obtained. The felling, lopping, topping, ringbarking, or removal of any tree (s) is prohibited.

Reason: Tree and vegetation protection.

10. **Road Reserve**

The applicant shall ensure the public footways and roadways adjacent to the site are maintained in a safe condition at all times during the course of the work.

Reason: Public safety.

11. **Survey Certificate**

A survey certificate prepared by a Registered Surveyor is to be provided demonstrating all perimeter walls columns and or other structural elements are in accordance with the approved plans.

Details demonstrating compliance are to be submitted to the Principal Certifying Authority.

Reason: To demonstrate the proposal complies with the approved plans.

CONDITIONS WHICH MUST BE COMPLIED WITH PRIOR TO THE ISSUE OF THE OCCUPATION CERTIFICATE

12. **No Weeds Imported On To The Site**

No Priority or environmental weeds are to be imported on to the site prior to or during construction works.

Details demonstrating compliance are to be submitted to the Principal Certifying Authority prior to issue of any Occupation Certificate.

Reason: To reduce the risk of site works contributing to spread of Priority and environmental weeds.

13. **Retaining wall**

The retaining wall works shall be certified as compliant with all relevant Australian Standards and Codes by a Structural Engineer. Details demonstrating compliance are to be submitted to the Principal Certifying Authority prior to the issue of any final Occupation Certificate.

Reason: Public and Private Safety

14. **Swimming Pool Requirements (existing pool modified by works)**

The existing onsite Swimming Pool / Spa fencing enclosure shall be upgraded to comply with:

(a) All required safety fencing has been erected in accordance with and all other requirements have been fulfilled with regard to the relevant legislative requirements and relevant Australian Standards (including but not limited) to:

- (i) Swimming Pools Act 1992;
- (ii) Swimming Pools Amendment Act 2009
- (iii) Swimming Pools Regulation 2008;
- (iv) Australian Standard AS1926 Swimming Pool Safety;
- (v) Australian Standard AS1926.1 Part 1: Safety barriers for swimming pools;
- (vi) Australian Standard AS1926.2 Part 2: Location of safety barriers for swimming pools.

(b) A warning sign stating '**YOUNG CHILDREN SHOULD BE SUPERVISED WHEN USING THIS POOL**' has been installed.

(c) All signage shall be located in a prominent position within the pool area.

Swimming pools and spas must be registered with the *Division of Local Government*.

Details demonstrating compliance are to be submitted to the Certifying Authority prior to the issue of a Interim / Final Occupation Certificate.

Reason: To protect human life. (DACPLF10)

ON-GOING CONDITIONS THAT MUST BE COMPLIED WITH AT ALL TIMES

15. **The turning bay - front setback**

The turning bay is only to be used for its design purpose to facilitate the safe movement of vehicles from the site. The turning bay is not to be used as a carspace.

Reason: Compliance with Australian standards.

In signing this report, I declare that I do not have a Conflict of Interest.

Signed



Phil Lane, Principal Planner

The application is determined on 14/07/2021, under the delegated authority of:

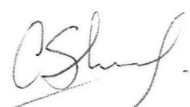

Catriona Shirley, Acting Development Assessment Manager