

SITE ANALYSIS

1 : 200

GENERAL NOTES

- . All dimensions are to be confirmed on site by the builder/subcontractor, any incongruencies must be reported to the Designer before commencement of any work.
- . No Survey has been made on the boundaries, all bearings, distances and areas have been taken from the contour survey plan. A Survey must be carried out to confirm the exact boundary locations.
- . No construction work shall commence until a site survey confirming the site boundaries has been completed. The contractor is to ensure that the boundary setbacks are confirmed and used, the boundary setbacks take precedence over all other dimensions. The Survey work must be performed by a registered Surveyor.
- . In the event of encountering any discrepancies on these drawings, specification or subsequent instructions issued, the Builder/Subcontractor shall contact the designer before proceeding further with any work.
- . All construction, control joints and expansion joints in the wall, floors, other locations shall be in strict accordance with the Structural Engineering details. No joints or breaks other than specified, are allowed without written permission from the Engineer.
- . Measurements for the fabrication of secondary components such as, windows, doors, internal frames, structural steel components and the like, are not to be taken from these documents. Measurements must be taken on site to suit the work as constructed.
- . All structural components shall be in strict accordance to details and specifications as prepared by a structural engineer.
- . All existing structures need to be examined for structural adequacy, and it is the Contractor's responsibility to ensure that a certificate of structural adequacy is available prior to the start of any work.

drawn	date	issue	amendment
EC	29/01/21	A	ISSUE FOR DA

project

PROPOSED CONSTRUCTION OF A GRANNY FLAT AT 90 LAWRENCE STREET, FRESHWATER NSW 2096 LOT A DP341278

client

ANGUS PRAGNELL





drawing

SITE ANALYSIS

project no	date	sheet no.	scale @ A3	issue	drawn
21-06	29/01/21	.1 of 1	1 : 200	A	RK



6/7 Parkes Street,
Parramatta NSW 2150
www.rkdesigns.com.au
admin@rkdesigns.com.au
02 9633 4797
abn. 393 300 330 53
spaces designed for life

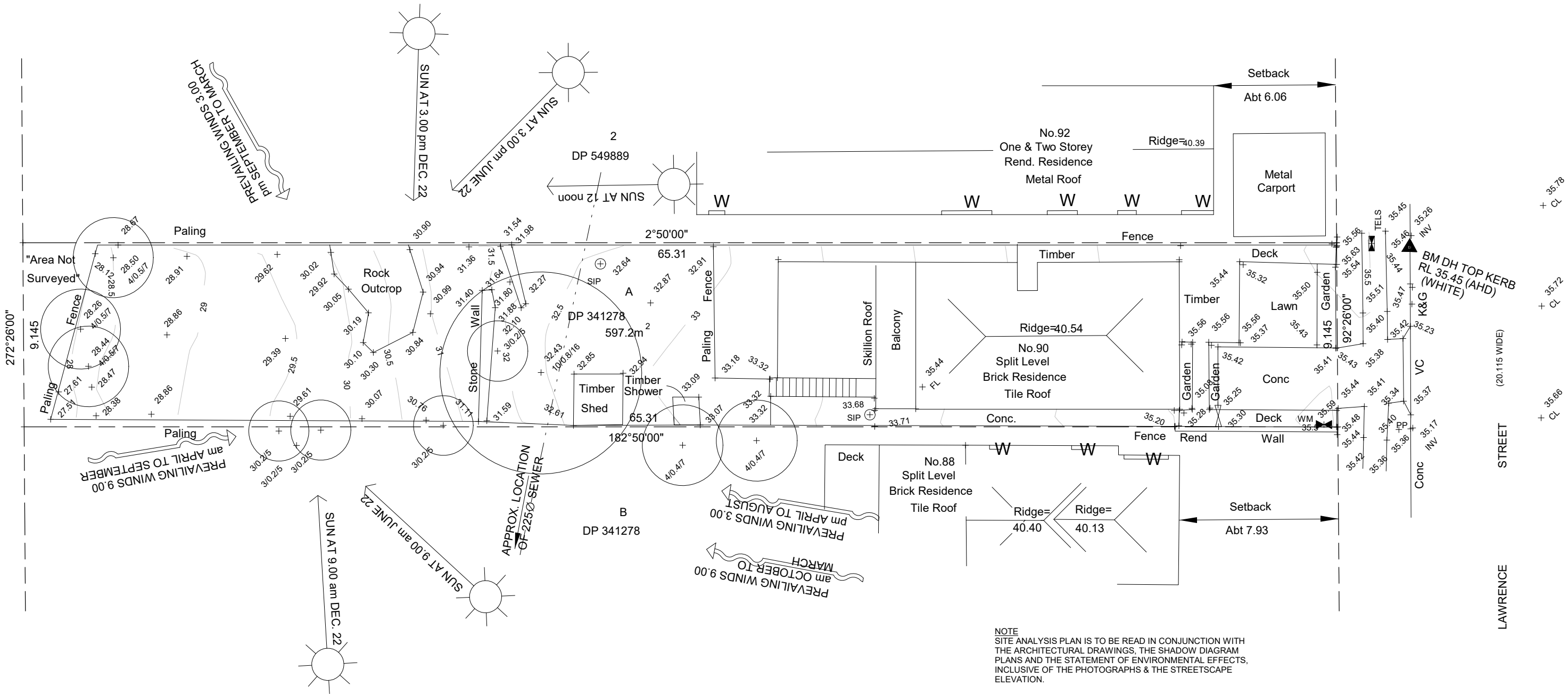

IMPORTANT NOTE

THESE DRAWINGS HAVE BEEN ISSUED FOR DEVELOPMENT APPLICATION PURPOSES ONLY. THEY ARE NOT ISSUED FOR CONSTRUCTION OR CONSTRUCTION CERTIFICATE OR FOR THE PURPOSES OF PRICING BY ANY CONTRACTOR

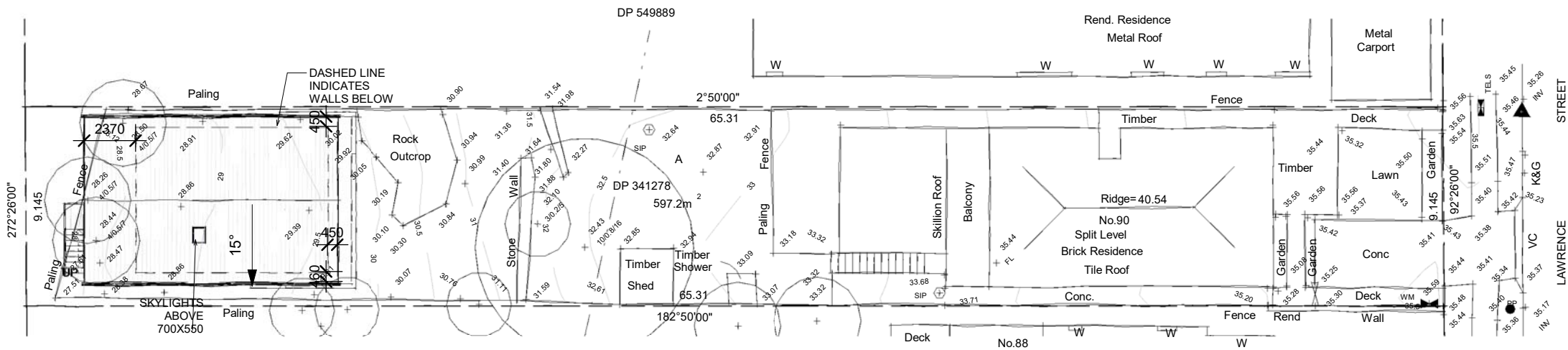

1

SITE AND ROOF PLAN.

1 : 250

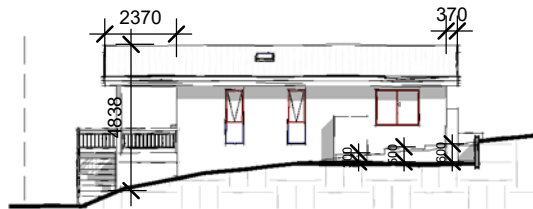

2

EAST ELEVATION.

1 : 250

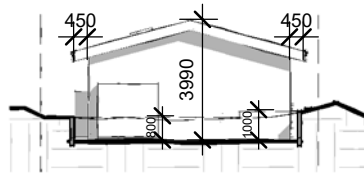

3

NORTH ELEVATION.

1 : 250

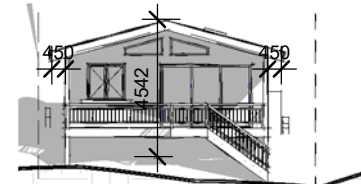

4

SOUTH ELEVATION.

1 : 250



5

WEST ELEVATION.

1 : 250

project
PROPOSED CONSTRUCTION OF A GRANNY FLAT AT 90
LAWRENCE STREET, FRESHWATER NSW 2096 LOT A
DP341278

client
ANGUS PRAGNELL



6/7 Parkes Street,
Parramatta NSW 2150
www.rkdesigns.com.au
admin@rkdesigns.com.au
02 9633 4797
abn. 393 300 330 53
spaces designed for life

drawing
NOTIFICATION PLAN

project no	date	sheet no.	scale @ A4	issue	drawn
21-06	29/01/21	.1 of 1	1 : 250	A	RK

RK
DESIGNS

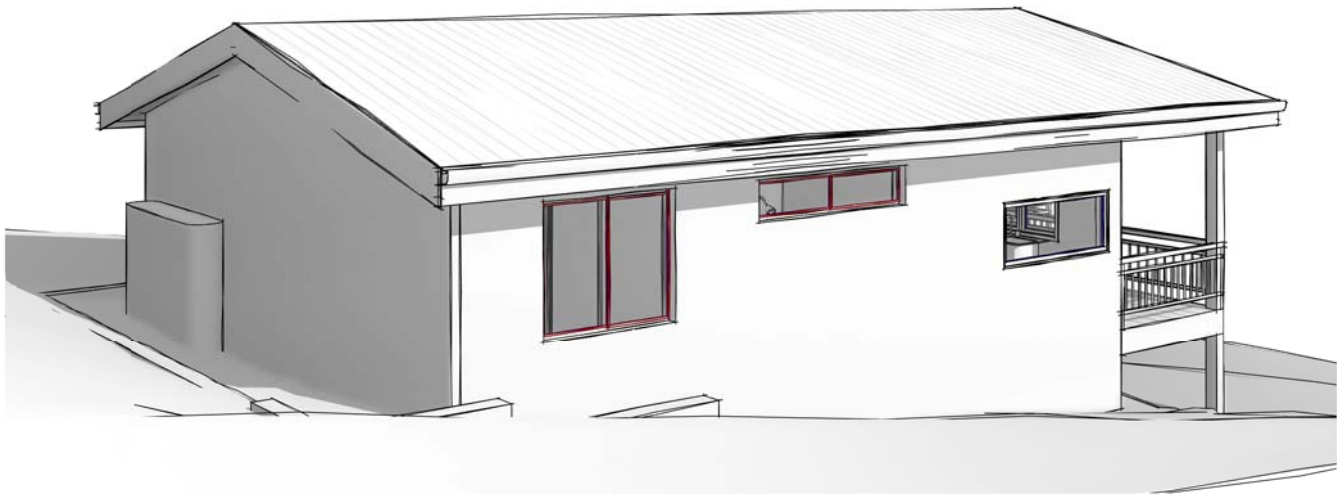

GENERAL NOTES

- . All dimensions are to be confirmed on site by the builder/subcontractor, any incongruencies must be reported to the Designer before commencement of any work.
- . No Survey has been made on the boundaries, all bearings, distances and areas have been taken from the contour survey plan. A Survey must be carried out to confirm the exact boundary locations.
- . No construction work shall commence until a site survey confirming the site boundaries has been completed. The contractor is to ensure that the boundary setbacks are confirmed and used, the boundary setbacks take precedence over all other dimensions. The Survey work must be performed by a registered Surveyor.
- . In the event of encountering any discrepancies on these drawings, specification or subsequent instructions issued, the Builder/Subcontractor shall contact the designer before proceeding further with any work.
- . All construction, control joints and expansion joints in the wall, floors, other locations shall be in strict accordance with the Structural Engineering details. No joints or breaks other than specified, are allowed without written permission from the Engineer.
- . Measurements for the fabrication of secondary components such as, windows, doors, internal frames, structural steel components and the like, are not to be taken from these documents. Measurements must be taken on site to suit the work as constructed.
- . All structural components shall be in strict accordance to details and specifications as prepared by a structural engineer.
- . All existing structures need to be examined for structural adequacy, and it is the Contractor's responsibility to ensure that a certificate of structural adequacy is available prior to the start of any work.

drawn	date	issue	amendment
EC	29/01/21	A	ISSUE FOR DA

project
PROPOSED CONSTRUCTION OF A GRANNY FLAT AT 90
LAWRENCE STREET, FRESHWATER NSW 2096 LOT A
DP341278

client
ANGUS PRAGNELL



true north

drawing
3D VIEWS

project no	date	sheet no.	scale @ A3	issue	drawn
21-06	29/01/21	0		A	RK



6/7 Parkes Street,
Parramatta NSW 2150
www.rkdesigns.com.au
admin@rkdesigns.com.au
02 9633 4797
abn. 393 300 330 53
spaces designed for life

RK
DESIGNS

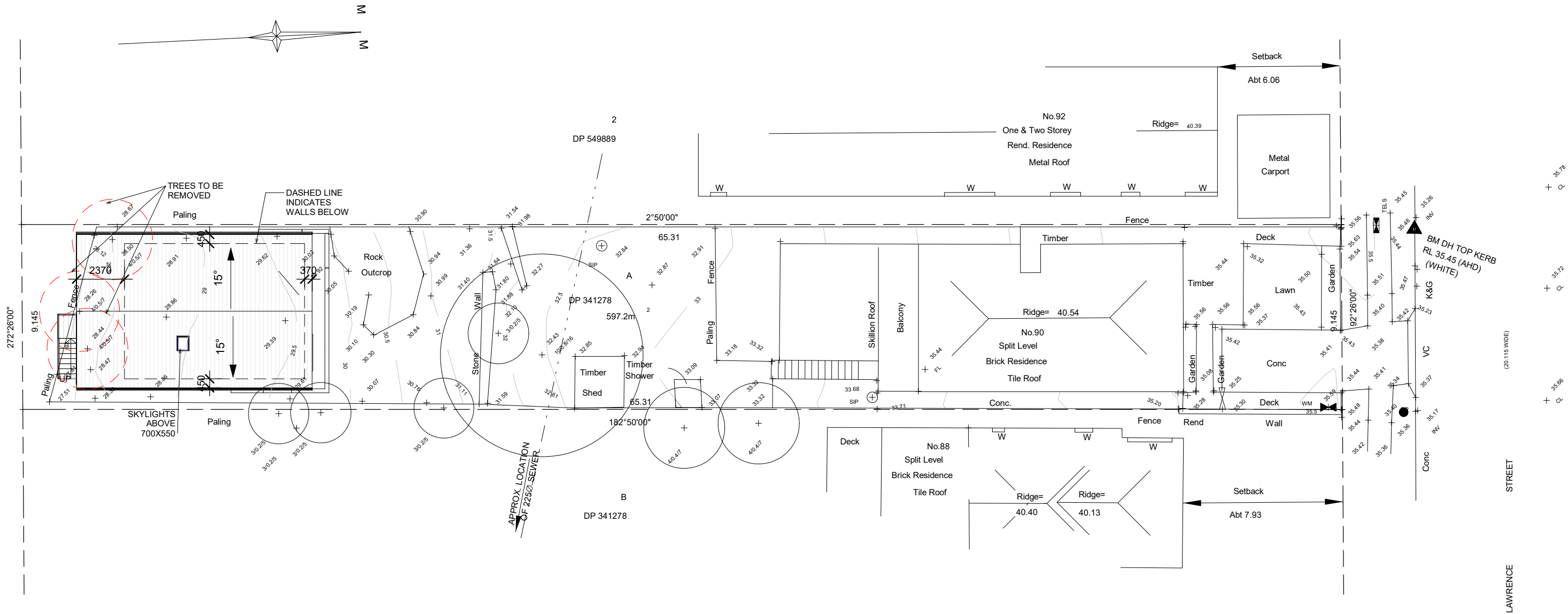

1 SITE AND ROOF PLAN

1 : 200

IMPORTANT NOTE
THESE DRAWINGS HAVE BEEN ISSUED FOR DEVELOPMENT APPLICATION PURPOSES ONLY. THEY ARE NOT ISSUED FOR CONSTRUCTION OR CONSTRUCTION CERTIFICATE OR FOR THE PURPOSES OF PRICING BY ANY CONTRACTOR



GENERAL NOTES

- . All dimensions are to be confirmed on site by the builder/subcontractor, any incongruencies must be reported to the Designer before commencement of any work.
- . No Survey has been made on the boundaries, all bearings, distances and areas have been taken from the contour survey plan. A Survey must be carried out to confirm the exact boundary locations.
- . No construction work shall commence until a site survey confirming the site boundaries has been completed. The contractor is to ensure that the boundary setbacks are confirmed and used, the boundary setbacks take precedence over all other dimensions. The Survey work must be performed by a registered Surveyor.
- . In the event of encountering any discrepancies on these drawings, specification or subsequent instructions issued, the Builder/Subcontractor shall contact the designer before proceeding further with any work.
- . All construction, control joints and expansion joints in the wall, floors, other locations shall be in strict accordance with the Structural Engineering details. No joints or breaks other than specified, are allowed without written permission from the Engineer.
- . Measurements for the fabrication of secondary components such as, windows, doors, internal frames, structural steel components and the like, are not to be taken from these documents. Measurements must be taken on site to suit the work as constructed.
- . All structural components shall be in strict accordance to details and specifications as prepared by a structural engineer.
- . All existing structures need to be examined for structural adequacy, and it is the Contractor's responsibility to ensure that a certificate of structural adequacy is available prior to the start of any work.

drawn	date	issue	amendment
EC	29/01/21	A	ISSUE FOR DA

project
PROPOSED CONSTRUCTION OF A GRANNY FLAT AT 90 LAWRENCE STREET, FRESHWATER NSW 2096 LOT A DP341278

client
ANGUS PRAGNELL



drawing
SITE AND ROOF PLAN

project no	date	sheet no.	scale @ A3	issue	drawn
21-06	29/01/21	1	1 : 200	A	RK



6/7 Parkes Street,
Parramatta NSW 2150
www.rkdesigns.com.au
admin@rkdesigns.com.au
02 9633 4797
abn. 393 300 330 53
spaces designed for life

RK
DESIGNS

1 GROUND FLOOR PLAN
1 : 100

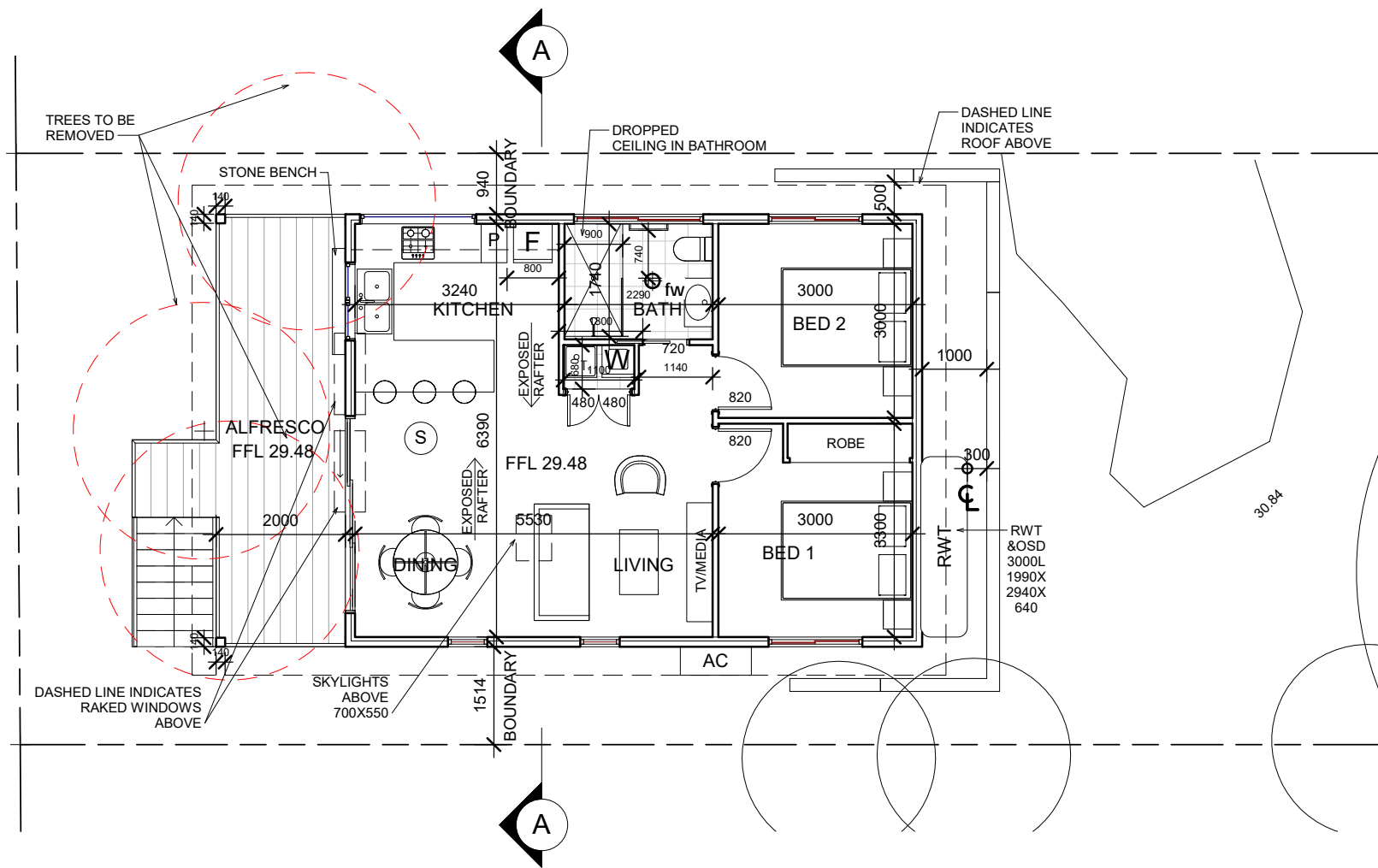

LEGEND

FLOOR WASTE fw ⊕

SMOKE ALARM S
(HARD WIRED PHOTO-ELECTRIC SMOKE ALARMS TO BE INSTALLED IN ACCORDANCE WITH NCC PART 3.7.5 & AS 3786)



IMPORTANT NOTE
THESE DRAWINGS HAVE BEEN ISSUED FOR DEVELOPMENT APPLICATION PURPOSES ONLY. THEY ARE NOT ISSUED FOR CONSTRUCTION OR CONSTRUCTION CERTIFICATE OR FOR THE PURPOSES OF PRICING BY ANY CONTRACTOR

GENERAL NOTES
All dimensions are to be confirmed on site by the builder/subcontractor, any incongruencies must be reported to the Designer before commencement of any work.
No Survey has been made on the boundaries, all bearings, distances and areas have been taken from the contour survey plan. A Survey must be carried out to confirm the exact boundary locations.
No construction work shall commence until a site survey confirming the site boundaries has been completed. The contractor is to ensure that the boundary setbacks are confirmed and used, the boundary setbacks take precedence over all other dimensions. The Survey work must be performed by a registered Surveyor.
In the event of encountering any discrepancies on these drawings, specification or subsequent instructions issued, the Builder/Subcontractor shall contact the designer before proceeding further with any work.
All construction, control joints and expansion joints in the wall, floors, other locations shall be in strict accordance with the Structural Engineering details. No joints or breaks other than specified, are allowed without written permission from the Engineer.
Measurements for the fabrication of secondary components such as, windows, doors, internal frames, structural steel components and the like, are not to be taken from these documents. Measurements must be taken on site to suit the work as constructed.
All structural components shall be in strict accordance to details and specifications as prepared by a structural engineer.
All existing structures need to be examined for structural adequacy, and it is the Contractor's responsibility to ensure that a certificate of structural adequacy is available prior to the start of any work.

drawn	date	issue	amendment
EC	29/01/21	A	ISSUE FOR DA

project
PROPOSED CONSTRUCTION OF A GRANNY FLAT AT 90 LAWRENCE STREET, FRESHWATER NSW 2096 LOT A DP341278

client
ANGUS PRAGNELL

true north

drawing
GROUND FLOOR PLAN

project no 21-06 date 29/01/21 sheet no. 2 scale @ A3 issue A drawn RK

ACCREDITED BUILDING DESIGNER

6/7 Parkes Street,
Parramatta NSW 2150
www.rkdesigns.com.au
admin@rkdesigns.com.au
02 9633 4797
abn. 393 300 330 53
spaces designed for life

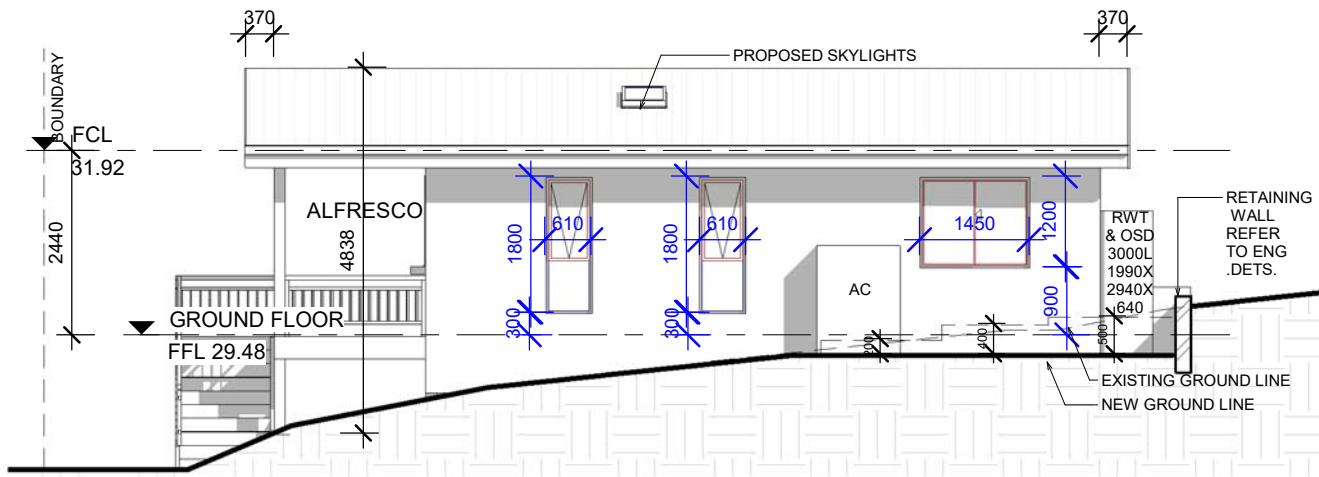

1 EAST ELEVATION
1 : 100

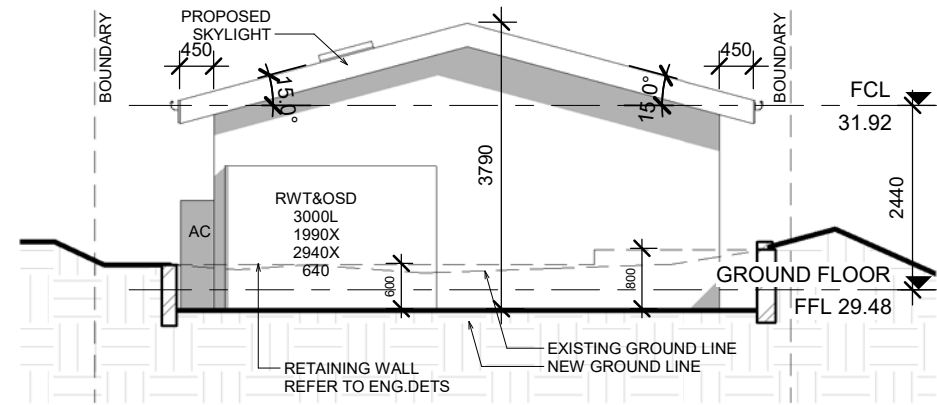

2 NORTH ELEVATION
1 : 100

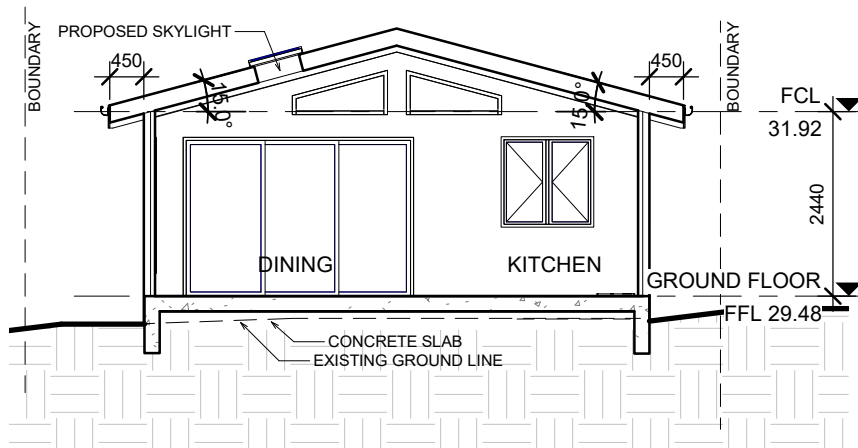

5 SECTION A - A
1 : 100

IMPORTANT NOTE
THESE DRAWINGS HAVE BEEN ISSUED FOR DEVELOPMENT APPLICATION PURPOSES ONLY. THEY ARE NOT ISSUED FOR CONSTRUCTION OR CONSTRUCTION CERTIFICATE OR FOR THE PURPOSES OF PRICING BY ANY CONTRACTOR

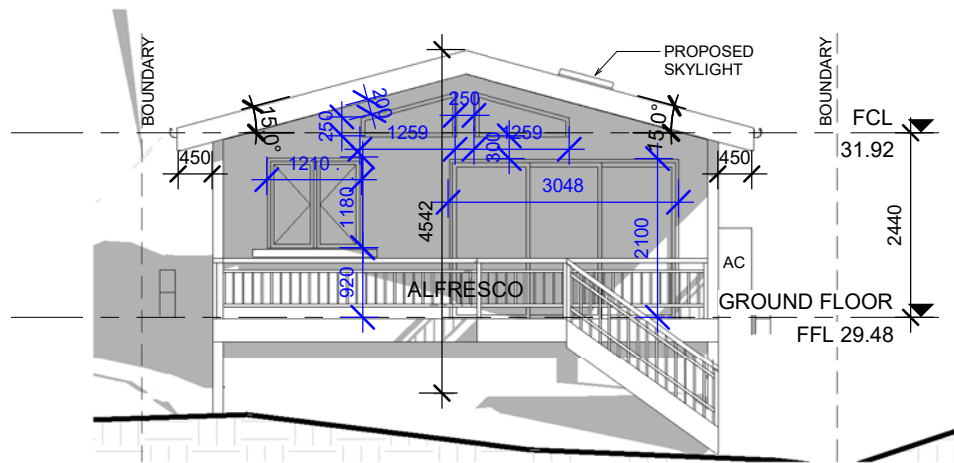

3 SOUTH ELEVATION
1 : 100

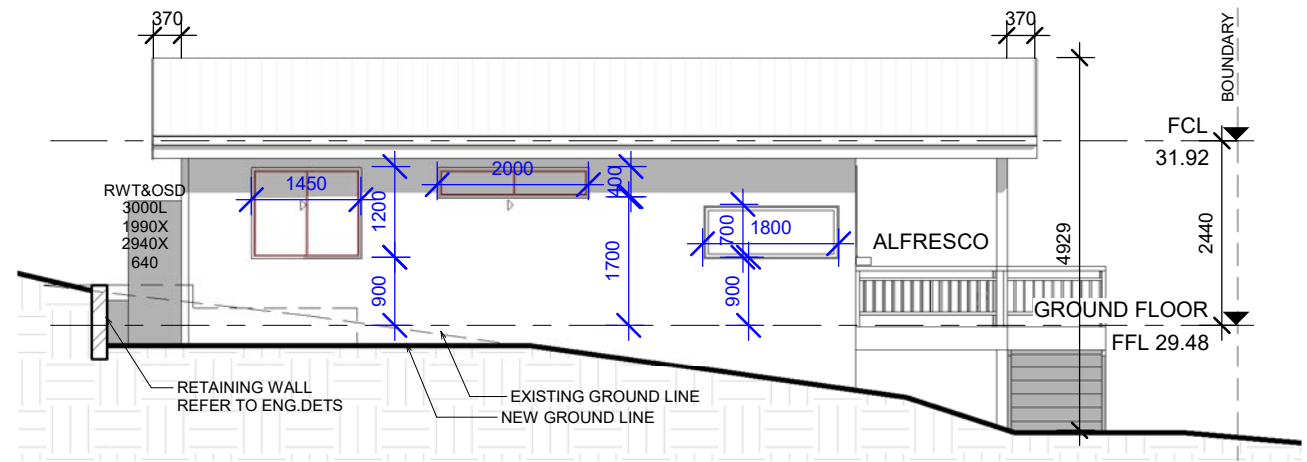

4 WEST ELEVATION
1 : 100

GENERAL NOTES			
. All dimensions are to be confirmed on site by the builder/subcontractor, any incongruities must be reported to the Designer before commencement of any work.			
. No Survey has been made on the boundaries, all bearings, distances and areas have been taken from the contour survey plan. A Survey must be carried out to confirm the exact boundary locations.			
. No construction work shall commence until a site survey confirming the site boundaries has been completed. The contractor is to ensure that the boundary setbacks are confirmed and used, the boundary setbacks take precedence over all other dimensions. The Survey work must be performed by a registered Surveyor.			
. In the event of encountering any discrepancies on these drawings, specification or subsequent instructions issued, the Builder/Subcontractor shall contact the designer before proceeding further with any work.			
. All construction, control joints and expansion joints in the wall, floors, other locations shall be in strict accordance with the Structural Engineering details. No joints or breaks other than specified, are allowed without written permission from the Engineer.			
. Measurements for the fabrication of secondary components such as, windows, doors, internal frames, structural steel components and the like, are not to be taken from these documents. Measurements must be taken on site to suit the work as constructed.			
. All structural components shall be in strict accordance to details and specifications as prepared by a structural engineer.			
. All existing structures need to be examined for structural adequacy, and it is the Contractor's responsibility to ensure that a certificate of structural adequacy is available prior to the start of any work.			

drawn	date	issue	amendment
EC	29/01/21	A	ISSUE FOR DA

project		true north	
PROPOSED CONSTRUCTION OF A GRANNY FLAT AT 90 LAWRENCE STREET, FRESHWATER NSW 2096 LOT A DP341278		drawing	
client		ELEVATIONS AND SECTION	
ANGUS PRAGNELL		project no	
Bungalow Homes		21-06	
		date	
		29/01/21	
		sheet no.	
		3	
		scale @ A3 issue	
		1 : 100 A	
		drawn	
		RK	



6/7 Parkes Street,
Parramatta NSW 2150
www.rkdesigns.com.au
admin@rkdesigns.com.au
02 9633 4797
abn. 393 300 330 53
spaces designed for life





Suite 6, 7 Parkes Street
Parramatta NSW 2150
02 9633 4797
www.rkdesigns.com.au
admin@rkdesigns.com.au

23-02-21
ref :21-06

**PROPOSED EXTERNAL MATERIAL AND COLOUR FINISHES SCHEDULE
FOR THE CONSTRUCTION OF A SECONDARY DWELLING
AT 90 LAWRENCE STREET, FRESHWATER**

EXTERNAL WALLS

Manufacturer	Dulux	
Colour	Natural White	
Finish	Paint Finish	

ROOF

Type	Gable End	
Manufacturer	Colorbond	
Colour	Surfmist	
Finish	Metal Finish	

GUTTERS, DOWNPIPES AND FASCIA

Manufacturer	Colorbond	
Colour	Surfmist	
Finish	Metal Finish	

ALUMINIUM FRAME WINDOWS & SLIDING DOOR

Manufacturer	Dulux	
Colour	Natural White	
Finish	Paint Finish	