

1 Architectural Plan - Ground Floor  
1:100

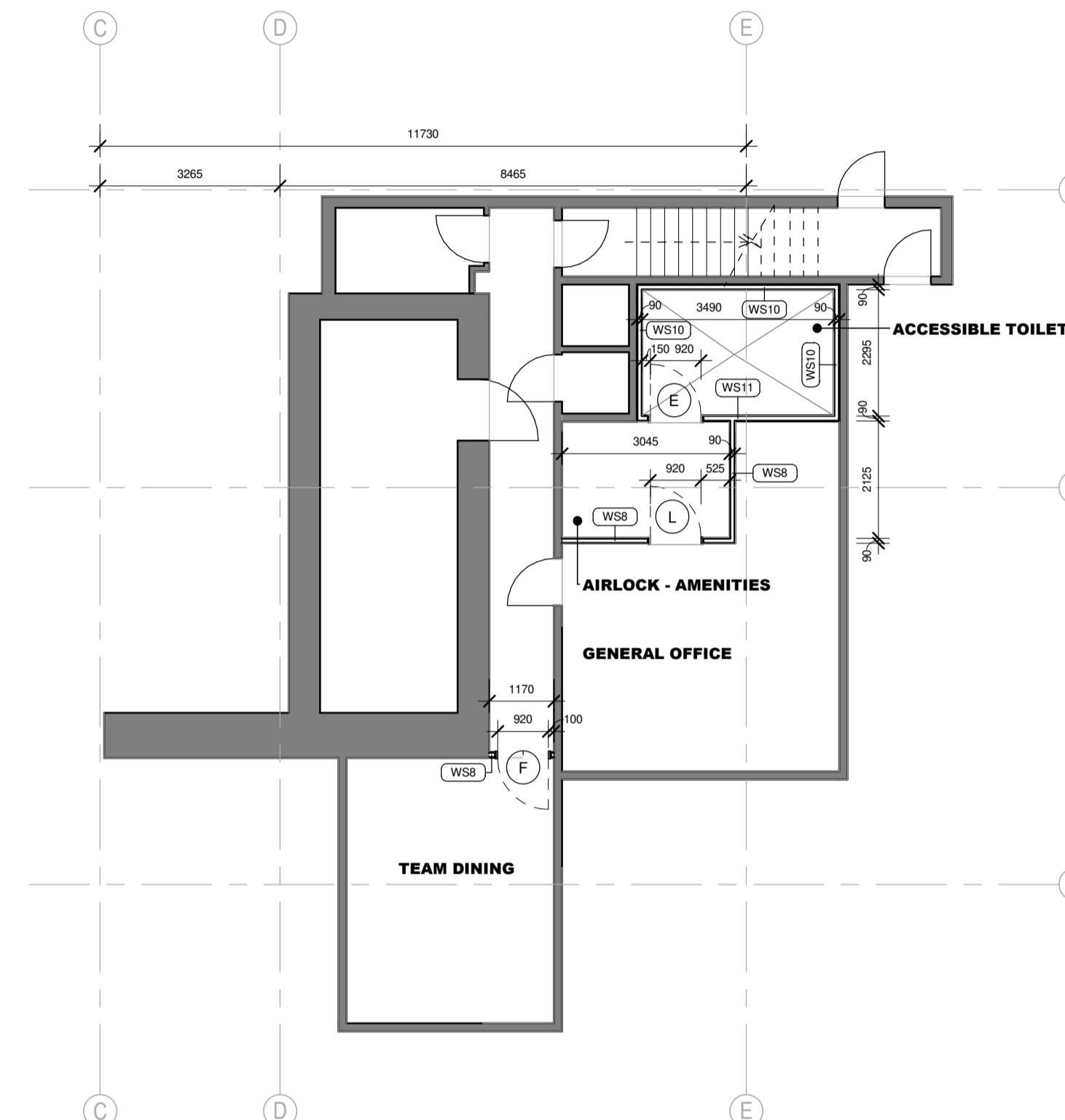

2 Architectural Plan - Basement  
1:100

WALL TYPES LEGEND		
	WB1	90mm BLOCK WORK
	WB2	140mm BLOCK WORK
	WC1	150mm CONCRETE PANEL WALL
	WC2	180mm CONCRETE PANEL WALL
	WL1	13MM WET AREA PLASTERBOARD LINING
	WP1	50mm ICP WALL
	WP1a	50mm ICP WALL + FIBRE CEMENT TO ONE SIDE
	WP1b	50mm ICP WALL + PLASTERBOARD TO ONE SIDE
	WP2	100mm ICP WALL BY REFRIGERATION CONTRACTOR
	WP2a	100mm ICP WALL BY BUILDER
	WP2b	100mm ICP WALL + PLASTERBOARD TO ONE SIDE
	WP2c	100mm ICP WALL + PLASTERBOARD TO ONE SIDE + FIBRE CEMENT TO OTHER
	WP2d	100mm ICP WALL + FIBRE CEMENT TO BOTH SIDES
	WP2e	100mm ICP WALL + FIBRE CEMENT TO ONE SIDE
	WP3	150mm ICP WALL BY REFRIGERATION CONTRACTOR
	WP4	150 CAVITY ICP WALL - 2 x 50mm ICP WALL + 50mm CAVITY
	WP4a	150 CAVITY ICP WALL - 2 x 50mm ICP WALL + 50mm CAVITY + FIBRE CEMENT TO TILED SIDE
	WP4b	150 CAVITY ICP WALL - 2 x 50mm ICP WALL + 50mm CAVITY + FIBRE CEMENT TO BOTH SIDES
	WP4c	150 CAVITY ICP WALL - 2 x 50mm ICP WALL + 50mm CAVITY + PLASTERBOARD TO ONE SIDE + FIBRE CEMENT TO OTHER
	WP4d	150 CAVITY ICP WALL - 2 x 50mm ICP WALL + 50mm CAVITY + PLASTERBOARD TO ONE SIDE
	WR1	110mm BRICKWORK
	WR2	230mm BRICKWORK
	WR3	270mm BRICK WORK WITH 50mm CAVITY
	WS1	SANDWICH INSULATION PANEL. SPECIFICATION TO BE DETERMINED BY NCC SECTION J REQUIREMENTS.
	WS2	76mm METAL STUD + PLASTERBOARD TO ONE SIDE
	WS3	76mm METAL STUD + PLASTERBOARD TO BOTH SIDES
	WS4	76mm METAL STUD + FIBRE CEMENT TO BOTH SIDES
	WS5	76mm METAL STUD + FIBRE CEMENT TO ONE SIDE
	WS6	76mm METAL STUD + PLASTERBOARD TO ONE SIDE + FIBRE CEMENT TO OTHER
	WS7	90mm METAL STUD + PLASTERBOARD TO ONE SIDE
	WS8	90mm METAL STUD + PLASTERBOARD TO BOTH SIDES
	WS9	90mm METAL STUD + FIBRE CEMENT TO BOTH SIDES
	WS10	90mm METAL STUD + FIBRE CEMENT TO ONE SIDE
	WS11	90mm METAL STUD + PLASTERBOARD TO ONE SIDE + FIBRE CEMENT TO OTHER
	WT1	25mm TOILET PARTITION

**MELBOURNE OFFICE**  
The Retail Group Pty Ltd ABN 85 050 134 686  
Lvl 3, Suite 37, 799 Springvale Rd  
Mulgrave  
Victoria  
3170 Australia  
P +61 3 9542 9300  
F +61 3 9542 9310  
E trg@trg-aus.com  
W www.trg-aus.com

No.	DRAWING AMENDMENTS (REVISIONS)	DATE	BY
A	First Issue	30/07/2019	SA-TRG

PH: 30/07/2019 12:36:14 PM  
Template Version: 2016.01.L\_20160725  
Shared Parameters Version: WH-BM\_20150601.txd  
File: F:\WORK\Metro\NSW\Manly-29-31TheCorso-18443\Drawings\Manly - Central Plan - Rev A.rvt

ABN: 88 000 014 675  
1 WOOLWORTHS WAY BELLA VISTA NSW 2153  
PO BOX 8000 BAULKHAM HILLS NSW 2153  
TELEPHONE (02) 8885 0000 FACSIMILE (02) 8885 0308

© COPYRIGHT OF THIS DOCUMENT REMAINS WITH WOOLWORTHS LIMITED. NO PART OF THIS DOCUMENT MAY BE REPRODUCED OR COPIED IN ANY FORM OR BY ANY MEANS, INCLUDING PHOTOCOPYING, RECORDING TAPE OR INFORMATION RETRIEVAL SYSTEMS, WITHOUT WRITTEN PERMISSION.

ALL DIMENSIONS, SIZES, ETC. ARE IN MILLIMETERS. DO NOT SCALE DIRECTLY FROM DRAWINGS. ALWAYS USE FIGURED DIMENSIONS.

THIS DRAWING IS TO BE READ IN CONJUNCTION WITH ELECTRICAL, MECHANICAL, HYDRAULIC, DETAIL STANDARD DRAWINGS AND CONSTRUCTION SUMMARY.

THIS DRAWING IS FOR DESIGN GUIDANCE ONLY. FINAL DETAILS MUST MEET SITE CONDITIONS, RELEVANT AUTHORITIES AND APPLICABLE BUILDING STANDARDS.



PROJECT ADDRESS:  
**MANLY - 29-33 THE CORSO**

KIT ISSUE:  
**ON THE GO**

DRAWN BY: SA-TRG  
PLANNING MGR: A.TORRES  
PROJECT MGR:

PROJECT:  
**METRO**  
**MANLY - 29-33 THE CORSO**

STORE No.

DOC STAGE: 200 | WA200 | FITOUT

DRAWING:  
**Architectural Plan**

**NOTE: REFER TO METRO FINISHES SCHEDULE FOR MATERIAL CODES**

SCALE: As indicated @ A1  
ISSUE DATE: 30/07/2019

REGION / STATE: NSW  
PROJECT No: N1.1423

DRAWING No: **WA201**  
AMEND. No: **A**



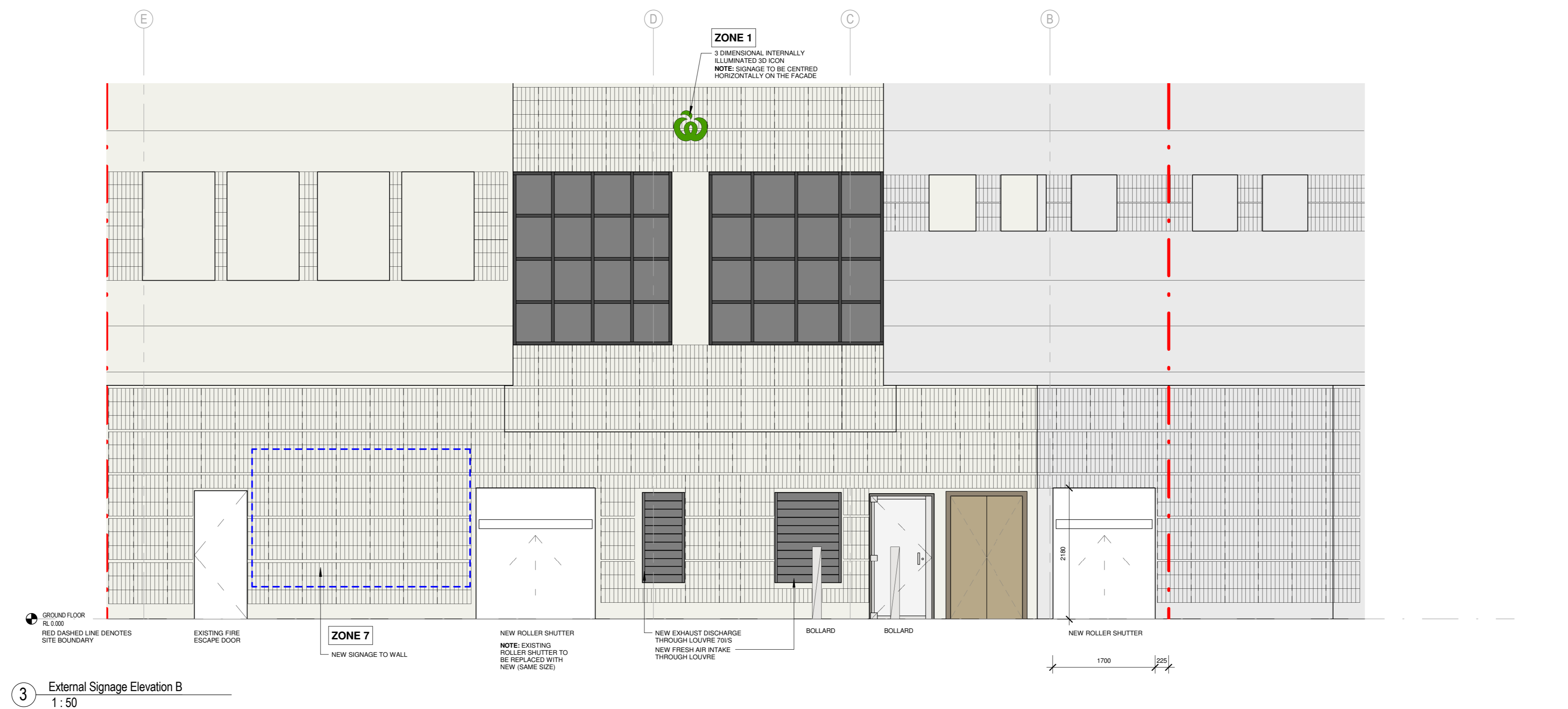
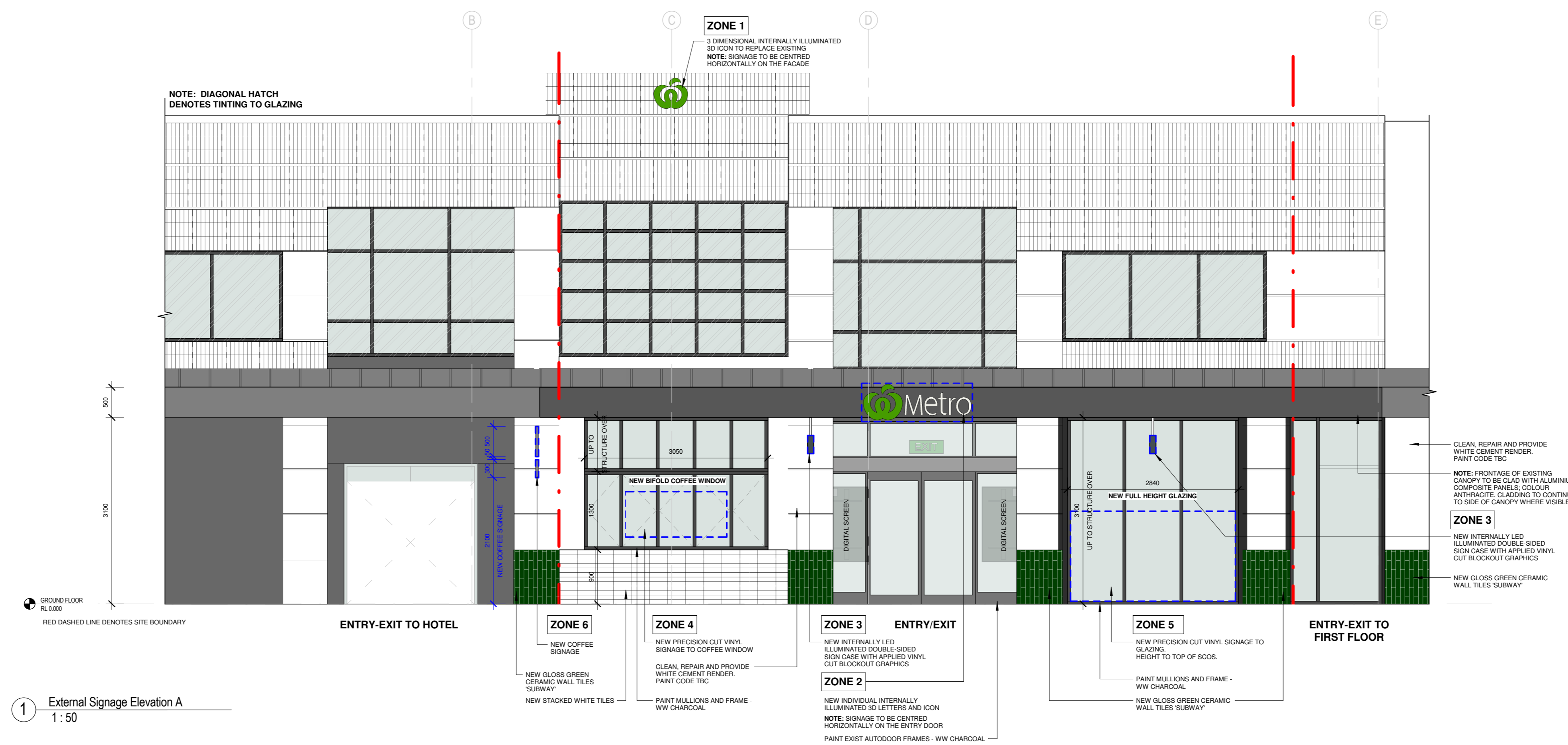
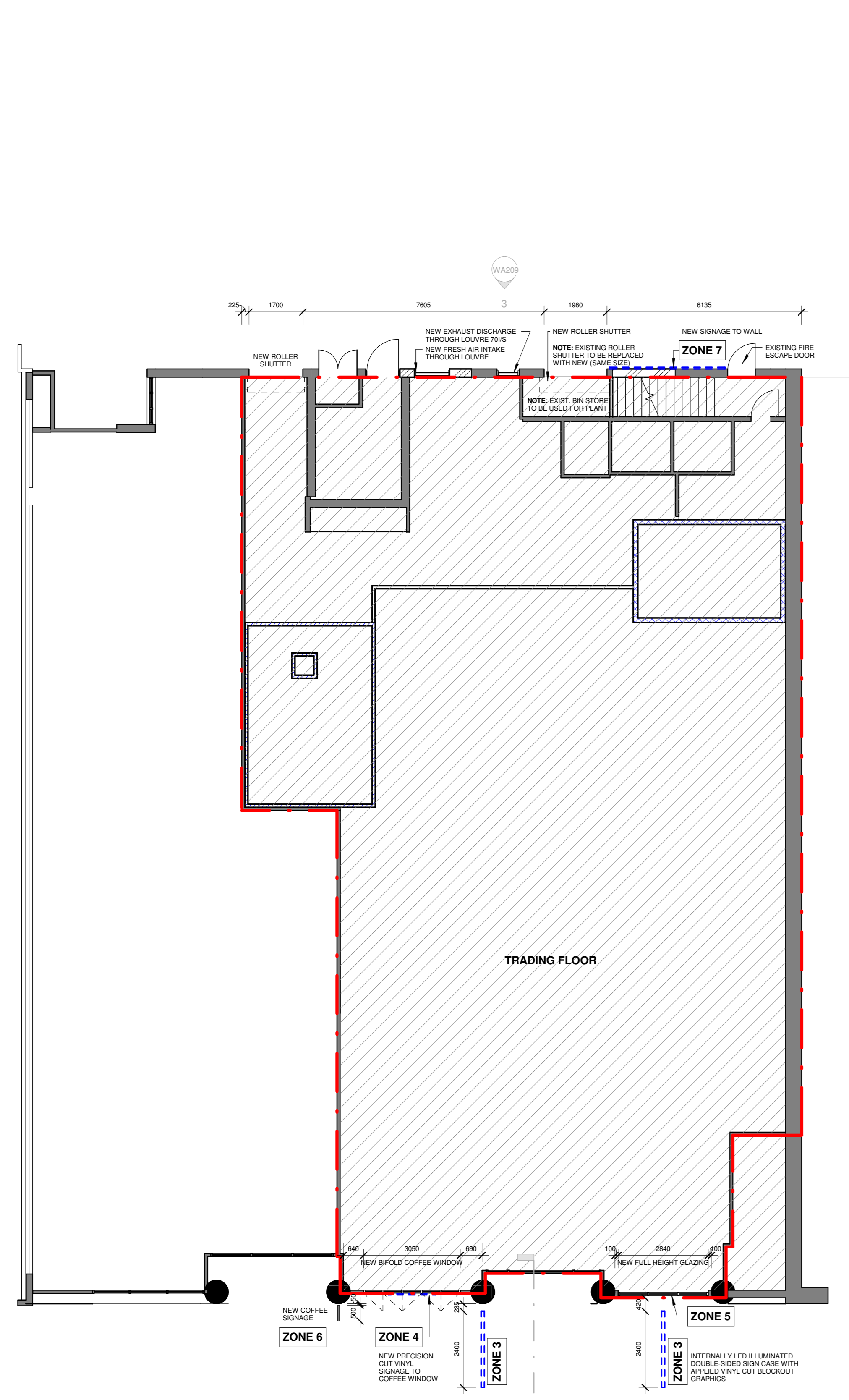

PROPOSED SIGNAGE LEGEND				
TYPE	SIGN	COMMENTS	AREA	DIMENSION
ZONE 1		3 DIMENSIONAL INTERNALLY ILLUMINATED 3D ICON NOTE: SIGNAGE TO BE CENTRED HORIZONTALLY ON THE FACADE	VARIES (TO REPLACE EXIST)	VARIES (TO REPLACE EXIST)
ZONE 2		INDIVIDUAL INTERNALLY ILLUMINATED 3D LETTERS AND ICON NOTE: SIGNAGE TO BE CENTRED HORIZONTALLY ON THE ENTRY DOOR	1.15sqm approx	1.8M x 0.64M approx
ZONE 3		INTERNALLY LED ILLUMINATED DOUBLE-SIDED SIGN CASE WITH APPLIED VINYL CUT BLOCKOUT GRAPHICS NOTE: SIGNAGE TO BE CENTRED HORIZONTALLY ON THE CANOPY	0.72sqm approx	2.4M x 0.30M approx
ZONE 4		PRECISION CUT VINYL SIGNAGE TO COFFEE WINDOW (DESIGN REFER TO SIGNAGE TEAM)	1.21sqm approx	1.6M x 0.76M approx
ZONE 5		PRECISION CUT VINYL SIGNAGE TO FULL HEIGHT GLAZING NOTE: CLEAR BACKGROUND SIGNAGE (DESIGN REFER TO SIGNAGE TEAM)	4.05sqm approx	2.7M x 1.5M approx
ZONE 6		DESIGN REFER TO SIGNAGE TEAM	0.25sqm approx 0.15sqm approx	0.50M x 0.50M approx 0.50M x 0.50M approx
ZONE 7			7.52sqm approx	3.50M x 2.2M approx

NOTE:  
 - ALL SIGNAGE IS INDICATIVE ONLY. SUBJECT TO CONFIRMATION  
 - ALL SIGNAGE GRAPHICS AND COLOURS ARE INDICATIVE ONLY.  
 - ALL SIGNAGE TO BE IN STRICT ACCORDANCE WITH THE "Woolworths Metro External Signage Guidelines\_070915"

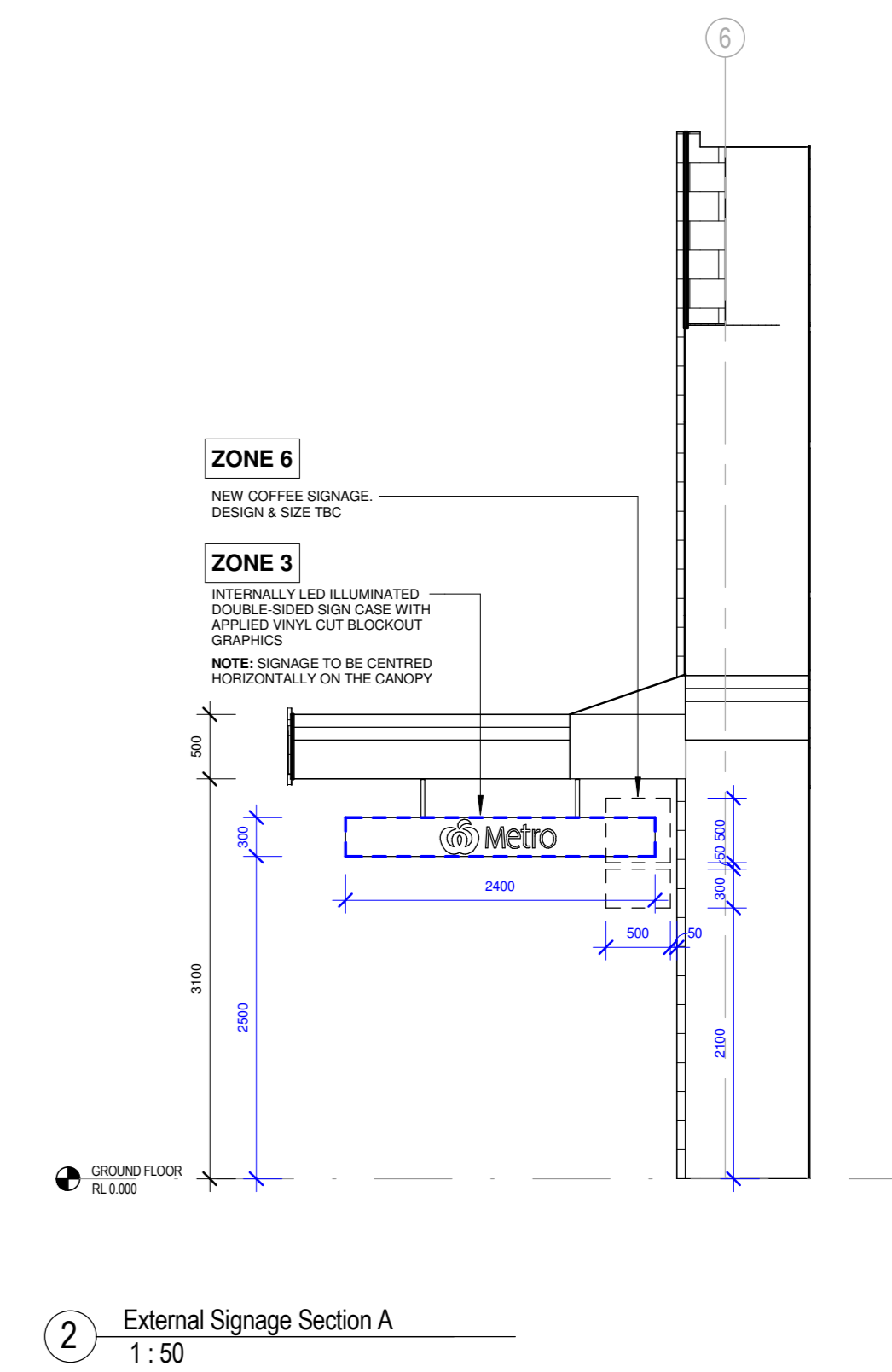

DRAWN BY: KY-TRG  
 CHECKED BY: KY-TRG  
 DATE: 03/09/2019

NOTES:  
 1. ALL SIGNAGE IS INDICATIVE ONLY. SUBJECT TO CONFIRMATION.  
 2. ALL SIGNAGE GRAPHICS AND COLOURS ARE INDICATIVE ONLY.  
 3. ALL SIGNAGE TO BE IN STRICT ACCORDANCE WITH THE "Woolworths Metro External Signage Guidelines\_070915".

No.	DATE	BY	DESCRIPTION
A	02/09/2019	KY-TRG	FIRST ISSUE
B	03/09/2019	KY-TRG	GLAZING DETAIL ADDED TO THE CORSO ELEVATION. REAR ELEVATION AND DETAIL ADDED. UPDATED LAYOUT AS SHOWN.



ABN: 88 000 014 675  
 1 WOOLWORTHS WAY BELLA VISTA NSW 2113  
 PO BOX 3003 BALMORAH NSW 2193  
 TELEPHONE (02) 8885 0000 FACSIMILE (02) 8885 0308

© COPYRIGHT OF THIS DOCUMENT REMAINS WITH WOOLWORTHS LIMITED. NO PART OF THIS DOCUMENT MAY BE REPRODUCED OR COPIED IN ANY FORM OR BY ANY MEANS, GRAPHIC, ELECTRONIC OR MECHANICAL, INCLUDING PHOTOCOPYING, RECORDING, TAPING OR INFORMATION STORAGE AND RETRIEVAL SYSTEMS WITHOUT PERMISSION.  
 ALL DIMENSIONS, SIZE, ETC. ARE IN MILLIMETRES. DO NOT SCALE DRAWINGS FROM DRAWINGS. ALWAYS USE FOUR-DIGIT DIMENSIONS.  
 THE DRAWING IS TO BE READ IN CONJUNCTION WITH ELECTRICAL, MECHANICAL, PLUMBING, DETAIL SCHEDULED DRAWINGS AND CONSTRUCTION TENDERS.  
 THIS DRAWING IS FOR DESIGN GUIDANCE ONLY. FINAL DETAILS MUST MEET ALL CONDITIONS, RELEVANT AUTHORITIES AND APPLICABLE BUILDING STANDARDS.



PROJECT ADDRESS:  
 29 THE CORSO, MANLY 2095

KIT ISSUE:

DRAWN BY:  
 KY-TRG

APPROVED BY:  
 K.CASSIE

ISSUED TO:  
 WW

DRAWING:  
 External Signage for Development Application

DOC STAGE: 200 | WA209 | FITOUT

PROJECT:  
 METRO MANLY - THE CORSO

STORE No.

SCALE:  
 As indicated @ A0

REGION / STATE:  
 NSW

DRAWING No.:  
 WA209

ISSUE DATE:  
 03/09/2019

PROJECT No.:  
 XX.XXXX

AMEND No.:  
 B