

PROPOSED DEVELOPMENT LOT 10, BAZEM RETREAT, WARRIEWOOD STORMWATER MANAGEMENT PLANS

GENERAL NOTES:

- THESE PLANS SHALL BE READ IN CONJUNCTION WITH OTHER RELEVANT CONSULTANTS'S PLANS, SPECIFICATIONS, CONDITIONS OF DEVELOPMENT CONSENT AND CONSTRUCTION CERTIFICATE REQUIREMENTS. WHERE DISCREPANCIES ARE FOUND NASTASI & ASSOCIATES MUST BE CONTACTED IMMEDIATELY FOR VERIFICATION.
- WHERE THESE PLANS ARE NOTED FOR DEVELOPMENT APPLICATION PURPOSES ONLY, THEY SHALL NOT BE USED FOR OBTAINING A CONSTRUCTION CERTIFICATE NOR USED FOR CONSTRUCTION PURPOSES.
- SUBSOIL DRAINAGE SHALL BE DESIGNED AND DETAILED BY THE STRUCTURAL ENGINEER. SUBSOIL DRAINAGE SHALL NOT BE CONNECTED INTO THE STORMWATER SYSTEM IDENTIFIED ON THESE PLANS UNLESS APPROVED BY NASTASI & ASSOCIATES ENGINEERS.

STORMWATER CONSTRUCTION NOTES:

- ALL WORK SHALL BE CARRIED OUT IN ACCORDANCE WITH AS/NZS 3500 (CURRENT EDITION) AND THE REQUIREMENTS OF THE LOCAL COUNCIL'S POLICIES AND CODES
- THE MINIMUM SIZE OF THE STORMWATER DRAINS SHALL NOT BE LESS THAN DN 90 FOR CLASS 1 BUILDINGS AND DN100 FOR OTHER CLASSES OF BUILDING OR AS REQUIRED BY REGULATORY AUTHORITY
- THE MINIMUM GRADIENT OF STORMWATER DRAINS SHALL BE 1%, UNLESS NOTED OTHERWISE
- COUNCIL'S TREE PRESERVATION ORDER IS TO BE STRICTLY ADHERED TO. NO TREES SHALL BE REMOVED UNTIL PERMIT IS OBTAINED
- PUBLIC UTILITY SERVICES ARE TO BE ADJUSTED AS NECESSARY AT THE CLIENT'S EXPENSE
- ALL PITS TO BE BENCHED AND STREAMLINED. PROVIDE STEP IRONS FOR ALL PITS OVER 12m DEEP
- MAKE SMOOTH JUNCTION WITH ALL EXISTING WORK
- VEHICULAR ACCESS AND ALL SERVICES TO BE MAINTAINED AT ALL TIMES TO ADJOINING PROPERTIES AFFECTED BY CONSTRUCTION
- SERVICES SHOWN ON THESE PLANS HAVE BEEN LOCATED FROM INFORMATION SUPPLIED BY THE RELEVANT AUTHORITIES AND FIELD INVESTIGATIONS AND ARE NOT GUARANTEED COMPLETE NOR CORRECT. IT IS THE CLIENT & CONTRACTOR'S RESPONSIBILITY TO LOCATE ALL PRIOR TO CONSTRUCTION
- ANY VARIATION TO THE WORKS AS SHOWN ON THE APPROVED DRAWINGS ARE TO BE CONFIRMED BY NASTASI & ASSOCIATES PRIOR TO THEIR COMMENCEMENT

RAINWATER RE-USE NOTES:

- RAINWATER SUPPLY PLUMBING TO BE CONNECTED TO OUTLETS WHERE REQUIRED BY BASIC CERTIFICATE (BY OTHERS)
- TOWN WATER CONNECTION TO RAINWATER TANK TO THE SATISFACTION OF THE REGULATORY AUTHORITY. THIS WAY REQUIRE PROVISION OF:
2.1 PERMANENT AIR GAP
2.2 BACKFLOW PREVENTION DEVICE
- NO DIRECT CONNECTION BETWEEN TOWN WATER SUPPLY AND THE RAINWATER SUPPLY
- AN APPROVED STOP VALVE AND/OR PRESSURE LIMITING VALVE AT THE RAINWATER TANK
- PROVIDE AT LEAST ONE EXTERNAL HOSE COCK ON THE TOWN WATER SUPPLY FOR FIRE FIGHTING
- PROVIDE APPROPRIATE FLOAT VALVES AND/OR SOLENOID VALVES TO CONTROL TOWN WATER SUPPLY INLET TO TANK IN ORDER TO ACHIEVE THE TOP-UP INDICATED ON THE TYPICAL DETAIL
- ALL PLUMBING WORKS ARE TO BE CARRIED OUT BY LICENSED PLUMBERS IN ACCORDANCE WITH AS/NZS3500.1 NATIONAL PLUMBING AND DRAINAGE CODE
- PRESSURE PUMP ELECTRICAL CONNECTION TO BE CARRIED OUT BY A LICENSED ELECTRICIAN
- ONLY ROOF RUN-OFF IS TO BE DIRECTED TO THE RAINWATER TANK. SURFACE WATER INLETS ARE NOT BE CONNECTED
- PIPE MATERIALS FOR RAINWATER SUPPLY PLUMBING ARE TO BE APPROVED MATERIALS TO AS/NZS3500 PART 1 SECTION 2 AND TO BE CLEARLY AND PERMANENTLY IDENTIFIED AS 'RAINWATER'. THIS MAY BE ACHIEVED FOR BELOW GROUND PIPES USING IDENTIFICATION TAPE (MADE IN ACCORDANCE WITH AS2648) OR FOR ABOVE GROUND PIPES BY USING ADHESIVE PIPE MARKERS (MADE IN ACCORDANCE WITH AS1345)
- EVERY RAINWATER SUPPLY OUTLET POINT AND THE RAINWATER TANK ARE TO BE LABELED 'RAINWATER' ON A METALLIC SIGN IN ACCORDANCE WITH AS13161/9
- ALL INLETS AND OUTLETS TO THE RAINWATER TANK ARE TO HAVE SUITABLE MEASURES PROVIDED TO PREVENT MOSQUITO AND VERMIN ENTRY.

EROSION AND SEDIMENT NOTES:

- THESE PLANS SHALL BE READ IN CONJUNCTION WITH EROSION AND SEDIMENT CONTROL DETAILS AS ATTACHED
- THE CONTRACTOR SHALL IMPLEMENT ALL SOIL EROSION AND SEDIMENT CONTROL MEASURE AS NECESSARY AND TO THE SATISFACTION OF THE RELEVANT LOCAL AUTHORITY PRIOR TO THE COMMENCEMENT ANY DURING CONSTRUCTION. NO DISTURBANCE TO THE SITE SHALL BE PERMITTED OTHER THAN IN THE IMMEDIATE AREA OF THE WORKS AND NO MATERIAL SHALL BE REMOVED FROM THE SITE WITHOUT THE RELEVANT LOCAL AUTHORITY APPROVAL. ALL EROSION AND SEDIMENT CONTROL DEVICES TO BE INSTALLED AND MAINTAINED IN ACCORDANCE WITH STANDARDS OUTLINED IN NSW DEPARTMENT OF HOUSING'S "MANAGING URBAN STORMWATER - SOILS AND CONSTRUCTIONS"
- TOPSOIL SHALL BE STRIPPED AND STOCKPILED OUTSIDE HAZARD AREA SUCH AS DRAINAGE LINES. THIS TOPSOIL SHALL BE RESPREAD LATER ON AREAS TO BE REVEGETATED AND STABILIZED ONLY. TOPSOIL SHALL NOT BE RESPREAD ON ANY OTHER AREA UNLESS SPECIFICALLY INSTRUCTED BY THE SUPERINTENDENT. IF THEY ARE TO REMAIN LONGER THAN ONE MONTH STOCK PILES SHALL BE PROTECTED FROM EROSION BY COVERING THEM WITH A MULCH AND HYDROSEEDING AND, IF NECESSARY, BY LOCATING BANKS OR DRAINS DOWNSTREAM OF A STOCKPILE TO RETARD SILT LADEN RUNOFF
- THE CONTRACTOR SHALL REGULARLY MAINTAIN ALL EROSION AND SEDIMENT CONTROL DEVICES AND REMOVE ACCUMULATED SILT FROM SUCH DEVICES SUCH THAT MORE THAN 60% OF THEIR CAPACITY IS LOST. ALL THE SILT IS TO BE PLACED OUTSIDE THE LIMIT OF WORKS. THE PERIOD FOR MAINTAINING THESE DEVICES SHALL BE AT LEAST UNTIL ALL DISTURBED AREAS ARE REVEGETATED AND FURTHER AS MAY BE DIRECTED BY SUPERINTENDENT. OR COUNCIL
- VEHICULAR TRAFFIC SHALL BE CONTROLLED DURING CONSTRUCTION CONFIRMING ACCESS WHERE POSSIBLE TO NOMINATED STABILISED ACCESS POINTS
- THE CONTRACTOR SHALL IMPLEMENT DUST CONTROL BY REGULAR WETTING DOWN DISTURBED AREA
- ALL DRAINAGE PIPE INLETS TO BE CAPPED UNTIL
 - DOWNPIPES CONNECTED
 - PITS CONSTRUCTED AND PROTECTED WITH SILT BARRIER

MINIMUM PIPE COVER NOTES:

LOCATION	MINIMUM COVER
NO SUBJECT TO VEHICLE LOADING	100mm SINGLE RESIDENTIAL
SUBJECT TO VEHICLE LOADING	450mm WHERE NOT IN A ROAD
UNDER A SEALED ROAD	600mm
UNSEALED ROAD	750mm
PAVED DRIVEWAY	100mm PLUS DEPTH OF CONCRETE

SEE AS2032 INSTALLATION OF UPVC PIPES FOR FURTHER INFORMATION.

CONCRETE PIPE COVER SHALL BE IN ACCORDANCE WITH AS3725-1989 LOADS ON BURIED CONCRETE PIPES, HOWEVER A MINIMUM COVER OF 450mm WILL APPLY.

WHERE INSUFFICIENT COVER IS PROVIDED, THE PIPE SHALL BE COVERED AT LEAST 50mm THICK OVERLAY AND SHALL BE PAVED WITH AT LEAST:

- 150 mm REINFORCED CONCRETE WHERE SUBJECT TO HEAVY VEHICLE TRAFFIC
- 75mm THICKNESS OF BRICK OR 100mm OF CONCRETE PAVING WHERE SUBJECT TO LIGHT VEHICLE TRAFFIC, OR
- 50mm THICK BRICK OR CONCRETE PAVING WHERE NOT SUBJECT TO VEHICLE TRAFFIC

SURFACE STORMWATER PIT NOTES:

PIT DEPTH (mm)	MINIMUM PIT SIZE (mm)
UP TO 600 mm	450 x 450
FROM 600mm TO LESS THAN 900mm	600 x 600
FROM 900mm	900 x 900

ALL BASEMENT PIT TO BE FITTED WITH HEAVY DUTY CLASS C GRATE & FRAME

LEGEND

	DENOTES BELOW GROUND ON-SITE DETENTION TANK
	DENOTES ON-SITE DETENTION BASIN
	DENOTES #100 DOWNPIPE (U.N.O)
	DENOTES INSPECTION OPENING WITH SCREW DOWN LID AT FINISHED SURFACE LEVEL
	DENOTES PLANTER BOX DRAINS
	DENOTES FLOOR DRAINS
	DENOTES CLEANING EYE
	STORMWATER PIT - SOLID COVER
	STORMWATER PIT - GRATED INLET
	DENOTES GRATED DRAIN
	DENOTES ABSORPTION TRENCH
	DENOTES NON RETURN VALVE
	DENOTES OVERLAND FLOW PATH
	PROPOSED FINISH SURFACE LEVEL
	DENOTES #100mm PVC (SEWER GRADE) @1% MIN. FALL UN.O
	DENOTES #150mm PVC (SEWER GRADE) @1% MIN. FALL UN.O
	DENOTES #225mm PVC (SEWER GRADE) @0.5% MIN. FALL UN.O
	DENOTE AGG PIPE
	DENOTE RAINWATER TANK

SCHEDULE OF DRAWING

DESCRIPTION	SHEET NUMBER
COVER SHEET & NOTES	C1
DRAINAGE PLANS	C2
STORMWATER DETAILS	C3
SEDIMENT CONTROL PLAN	C4

LOCATION MAP



FOR REVIEW

ISSUE FOR APPROVAL



REFERENCE COORDINATION DRAWING				GENERAL NOTES:				QUALITY CONTROL		APPROVED:		CLIENT:		ADDRESS:		DRAWING STATUS	
DISCIPLINE	DRAWING TITLE AND NUMBER	DATE	REV.	DATE	REV.	DESIGNED	DATE	DATE	DATE	CLIENT:	ADDRESS:	SCALE (AT ORIGINAL SIZE)	AS NOTED				
B	AMENDED AS PER CLIENT COMMENT	25.03.2020				MD	17.03.2020			SAMANTHA PAGE	LOT 10, BAZEM RETREAT WARRIEWOOD						
A	ORIGINAL ISSUE	17.03.2020								ARCHITECT:	TITLE:	PROJECT NO.	DRAWING NO.				
	REVISION	DATE	HYD.							DKO	COVER SHEET & NOTES	20350	C1				

NASTASI & ASSOCIATES
CONSULTING CIVIL & STRUCTURAL ENGINEERS
B.E., M.A.S.E., AUST. C. ENGINE Nº105-3
UNIT 5, 13 WYVILLA PLACE, PRESTON VIC 3072
PH: (03) 9467 2884 OR (02) 8758 5617 FAX: (02) 9731 2881
MOB: 0420 941 401

S. NASTASI
B.E., M.Eng, Nper-3

SCALE (AT ORIGINAL SIZE) AS NOTED
PROJECT NO. 20350 DRAWING NO. C1 REVISION NO. B

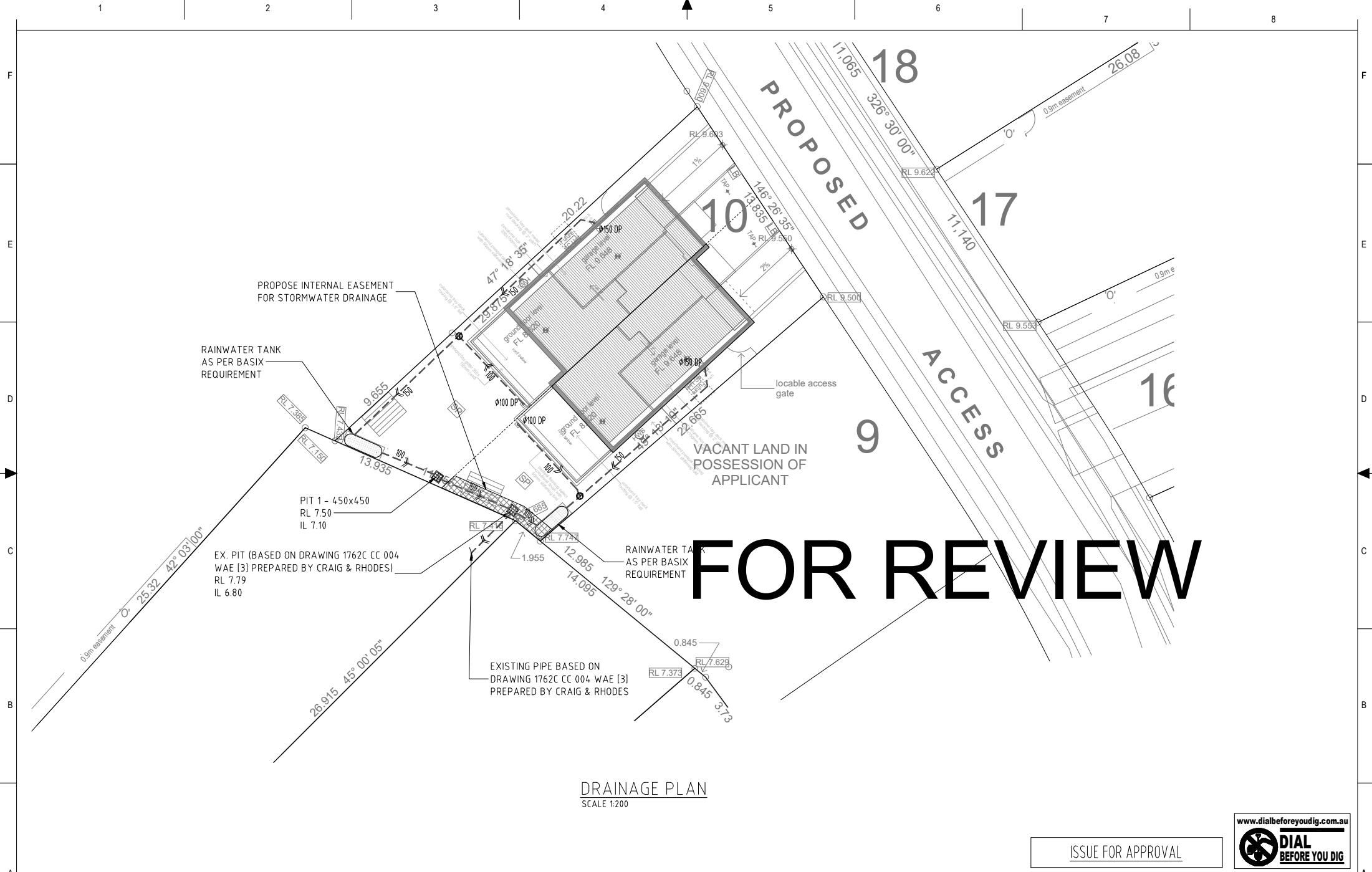

DRAINAGE PLAN
SCALE 1:200

ISSUE FOR APPROVAL



<table border="1"> <tr> <th>DISCIPLINE</th> <th>DRAWING TITLE AND NUMBER</th> <th>DATE</th> <th>REV.</th> <th>DRAWING TITLE AND NUMBER</th> <th>DATE</th> <th>REV.</th> </tr> <tr> <td>ARCH.</td> <td></td> <td></td> <td></td> <td></td> <td></td> <td></td> </tr> <tr> <td>STRUCT.</td> <td></td> <td></td> <td></td> <td></td> <td></td> <td></td> </tr> <tr> <td>Mech.</td> <td></td> <td></td> <td></td> <td></td> <td></td> <td></td> </tr> <tr> <td>ELEC.</td> <td></td> <td></td> <td></td> <td></td> <td></td> <td></td> </tr> <tr> <td>SURVEY</td> <td></td> <td></td> <td></td> <td></td> <td></td> <td></td> </tr> </table>		DISCIPLINE	DRAWING TITLE AND NUMBER	DATE	REV.	DRAWING TITLE AND NUMBER	DATE	REV.	ARCH.							STRUCT.							Mech.							ELEC.							SURVEY							<p>GENERAL NOTES:</p> <ul style="list-style-type: none"> + THIS DRAWING IS THE COPYRIGHT OF NASTASI & ASSOCIATES CONSULTING CIVIL & STRUCTURAL ENGINEERS, U.M. 51-3 Myrtle Place, Preston, 2170, NSW. ALL RIGHTS RESERVED. (NSW 2170) + IT IS NOT ALLOWED TO COPY OR REPRODUCE ITS CONTENTS IN ANY FORM EXCEPT FOR THE PURPOSES WHICH IT IS ISSUED WITHOUT THE AUTHOR'S CONSENT. + DO NOT SCALE THIS DRAWING, ONLY STATED DIMENSIONS ARE TO BE CONSIDERED. + CONTRACTOR TO VERIFY THE DATA / INFORMATION GIVEN IN THIS DRAWING, ANY DISCREPANCIES SHALL BE BROUGHT TO ENGINEER'S ATTENTION PRIOR TO COMMENCEMENT OF WORK, FAILURE TO COMPLY WITH THE ABOVE WILL BE CONTRACTOR'S LIABILITY. 		<p>QUALITY CONTROL</p> <table border="1"> <tr> <td>DESIGNED</td> <td>DATE</td> </tr> <tr> <td>MD</td> <td>17.03.2020</td> </tr> <tr> <td>CHECKED</td> <td>DATE</td> </tr> </table>		DESIGNED	DATE	MD	17.03.2020	CHECKED	DATE	<p>APPROVED:</p> <p><i>[Signature]</i> S. NASTASI B.E., M.Eng., CPEng, Nper-3</p>		<p>CLIENT:</p> <p>SAMANTHA PAGE</p> <p>ARCHITECT:</p> <p>DKO</p>		<p>ADDRESS:</p> <p>LOT 10, BAZEM RETREAT WARRIEWOOD</p> <p>TITLE:</p> <p>DRAINAGE PLAN</p>		<p>DRAWING STATUS</p> <p>CONCEPT PLAN FOR APPROVAL</p> <p>SCALE (AT ORIGINAL SIZE) AS NOTED</p> <table border="1"> <tr> <th>PROJECT NO.</th> <th>DRAWING NO.</th> <th>REVISION NO.</th> </tr> <tr> <td>20350</td> <td>C2</td> <td>B</td> </tr> </table>		PROJECT NO.	DRAWING NO.	REVISION NO.	20350	C2	B
DISCIPLINE	DRAWING TITLE AND NUMBER	DATE	REV.	DRAWING TITLE AND NUMBER	DATE	REV.																																																													
ARCH.																																																																			
STRUCT.																																																																			
Mech.																																																																			
ELEC.																																																																			
SURVEY																																																																			
DESIGNED	DATE																																																																		
MD	17.03.2020																																																																		
CHECKED	DATE																																																																		
PROJECT NO.	DRAWING NO.	REVISION NO.																																																																	
20350	C2	B																																																																	
<table border="1"> <tr> <th>DISCIPLINE</th> <th>DRAWING TITLE AND NUMBER</th> <th>DATE</th> <th>REV.</th> <th>DRAWING TITLE AND NUMBER</th> <th>DATE</th> <th>REV.</th> </tr> <tr> <td>ARCH.</td> <td></td> <td></td> <td></td> <td></td> <td></td> <td></td> </tr> <tr> <td>STRUCT.</td> <td></td> <td></td> <td></td> <td></td> <td></td> <td></td> </tr> <tr> <td>Mech.</td> <td></td> <td></td> <td></td> <td></td> <td></td> <td></td> </tr> <tr> <td>ELEC.</td> <td></td> <td></td> <td></td> <td></td> <td></td> <td></td> </tr> <tr> <td>SURVEY</td> <td></td> <td></td> <td></td> <td></td> <td></td> <td></td> </tr> </table>		DISCIPLINE	DRAWING TITLE AND NUMBER	DATE	REV.	DRAWING TITLE AND NUMBER	DATE	REV.	ARCH.							STRUCT.							Mech.							ELEC.							SURVEY							<p>GENERAL NOTES:</p> <ul style="list-style-type: none"> + THIS DRAWING IS THE COPYRIGHT OF NASTASI & ASSOCIATES CONSULTING CIVIL & STRUCTURAL ENGINEERS, U.M. 51-3 Myrtle Place, Preston, 2170, NSW. ALL RIGHTS RESERVED. (NSW 2170) + IT IS NOT ALLOWED TO COPY OR REPRODUCE ITS CONTENTS IN ANY FORM EXCEPT FOR THE PURPOSES WHICH IT IS ISSUED WITHOUT THE AUTHOR'S CONSENT. + DO NOT SCALE THIS DRAWING, ONLY STATED DIMENSIONS ARE TO BE CONSIDERED. + CONTRACTOR TO VERIFY THE DATA / INFORMATION GIVEN IN THIS DRAWING, ANY DISCREPANCIES SHALL BE BROUGHT TO ENGINEER'S ATTENTION PRIOR TO COMMENCEMENT OF WORK, FAILURE TO COMPLY WITH THE ABOVE WILL BE CONTRACTOR'S LIABILITY. 		<p>QUALITY CONTROL</p> <table border="1"> <tr> <td>DESIGNED</td> <td>DATE</td> </tr> <tr> <td>MD</td> <td>17.03.2020</td> </tr> <tr> <td>CHECKED</td> <td>DATE</td> </tr> </table>		DESIGNED	DATE	MD	17.03.2020	CHECKED	DATE	<p>APPROVED:</p> <p><i>[Signature]</i> S. NASTASI B.E., M.Eng., CPEng, Nper-3</p>		<p>CLIENT:</p> <p>SAMANTHA PAGE</p> <p>ARCHITECT:</p> <p>DKO</p>		<p>ADDRESS:</p> <p>LOT 10, BAZEM RETREAT WARRIEWOOD</p> <p>TITLE:</p> <p>DRAINAGE PLAN</p>		<p>DRAWING STATUS</p> <p>CONCEPT PLAN FOR APPROVAL</p> <p>SCALE (AT ORIGINAL SIZE) AS NOTED</p> <table border="1"> <tr> <th>PROJECT NO.</th> <th>DRAWING NO.</th> <th>REVISION NO.</th> </tr> <tr> <td>20350</td> <td>C2</td> <td>B</td> </tr> </table>		PROJECT NO.	DRAWING NO.	REVISION NO.	20350	C2	B
DISCIPLINE	DRAWING TITLE AND NUMBER	DATE	REV.	DRAWING TITLE AND NUMBER	DATE	REV.																																																													
ARCH.																																																																			
STRUCT.																																																																			
Mech.																																																																			
ELEC.																																																																			
SURVEY																																																																			
DESIGNED	DATE																																																																		
MD	17.03.2020																																																																		
CHECKED	DATE																																																																		
PROJECT NO.	DRAWING NO.	REVISION NO.																																																																	
20350	C2	B																																																																	

RAINWATER TANK NOTES:

1. A FIRST FLUSH DEVICE IN ACCORDANCE WITH MANUFACTURER'S SPECIFICATIONS SHALL BE FITTED TO RAINWATER TANK SYSTEM TO FLUSH OUT THE FIRST 0.5mm OF RUN-OFF FROM THE ROOF AREA THAT DRAINED INTO THE TANK (E.G. 0.5L/m²).
2. PROVIDE PUMP AND TOP-UP VALVE TO BE CONNECTED TO OUTDOOR IRRIGATION BY MANUFACTURE.
3. PUMP SIZE & SPECIFICATION TO BE NOMINATED BY MANUFACTURER.
4. DIMENSIONS ARE INDICATIVE ONLY. EXACT DETAILS TO MANUFACTURER'S SPECIFICATIONS.

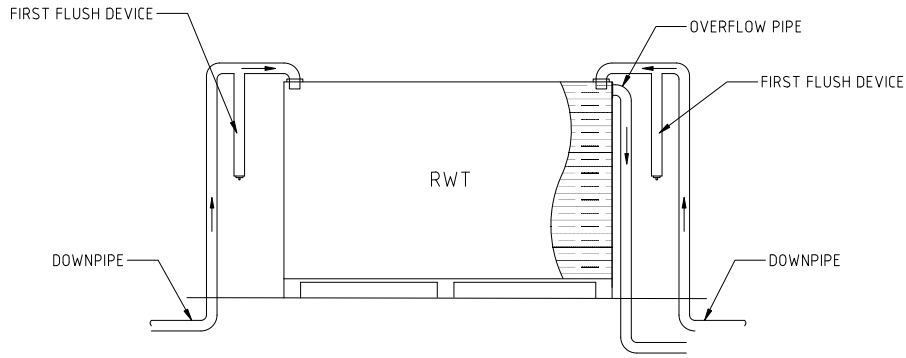

RAINWATER TANK DETAIL
NTS

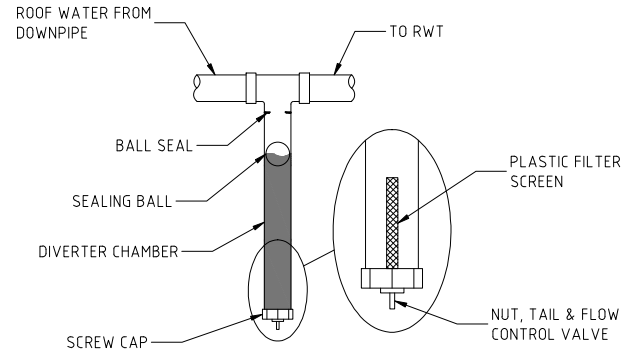

FIRST FLUSH DEVICE DETAIL
1:20

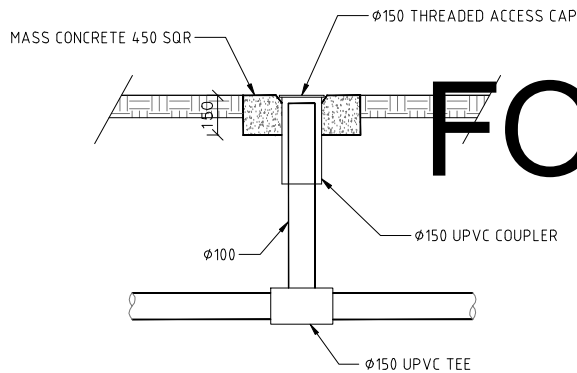

CLEANING EYE DETAILS
SCALE 1:20

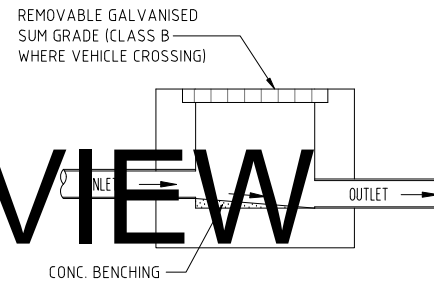

TYPICAL SURFACE PIT
NTS

FOR REVIEW

ISSUE FOR APPROVAL



DISCIPLINE		DRAWING TITLE AND NUMBER		DATE	REV.	DRAWING TITLE AND NUMBER		DATE	REV.	GENERAL NOTES:		QUALITY CONTROL		APPROVED:	CLIENT:	ADDRESS:	DRAWING STATUS:
ARCH.		STRUCT.		ELEC.		LANDS		SURVEY		<p>* THIS DRAWING IS THE COPYRIGHT OF NASTASI & ASSOCIATES CONSULTING CIVIL & STRUCTURAL ENGINEERS, U.M. 51-3 Myrtle Place/Frestone, 2170, PO Box 9046, Warriewood, NSW 2170.</p> <p>* IT IS NOT ALLOWED TO COPY OR REPRODUCE ITS CONTENTS IN ANY FORM EXCEPT FOR THE PURPOSES WHICH IT IS INTENDED WITHOUT THE ABOVE CONSULTANT'S AUTHORITY.</p> <p>* DO NOT SCALE THIS DRAWING, ONLY STATED DIMENSIONS ARE TO BE CONSIDERED.</p> <p>* CONTRACTOR TO VERIFY THE DETAIL / INFORMATION GIVEN IN THIS DRAWING, ANY DISCREPANCIES SHALL BE BROUGHT TO ENGINEER'S ATTENTION PRIOR TO COMMENCEMENT OF WORK, FAILURE TO COMPLY WITH THE ABOVE WILL BE CONTRACTORS LIABILITY.</p>		DESIGNED	DATE	 S. NASTASI B.E., M.Eng., CertEng, Nper-3	CLIENT:	ADDRESS:	DRAWING STATUS:
B AMENDED AS PER CLIENT COMMENT		25.03.2020		STRUCT.		LANDS		SURVEY		MD	17.03.2020	SAMANTHA PAGE	LOT 10, BAZEM RETREAT WARRIEWOOD		CONCEPT PLAN FOR APPROVAL		
A ORIGINAL ISSUE		17.03.2020		ELEC.		SURVEY				CHECKED		ARCHITECT:	TITLE:	SCALE (AT ORIGINAL SIZE)	AS NOTED		
ISSUE		DATE		HYD.								DKO	STORMWATER DETAILS	PROJECT NO.	DRAWING NO.	REVISION NO.	
1		2		3		4		5		6		7		20350	C3	B	

NASTASI & ASSOCIATES
CONSULTING CIVIL & STRUCTURAL ENGINEERS
B.E., M.Eng., CertEng, Nper-3
UNIT 5, 13 WHYVILLA PLACE, FRESTONE NSW 2170
PH: (02) 9607 2884 OR (02) 8738 5617 FAX: (02) 9731 2881
MOB: 0410 241 407

SCALE (AT ORIGINAL SIZE)			AS NOTED
PROJECT NO.	DRAWING NO.	REVISION NO.	
20350	C3	B	

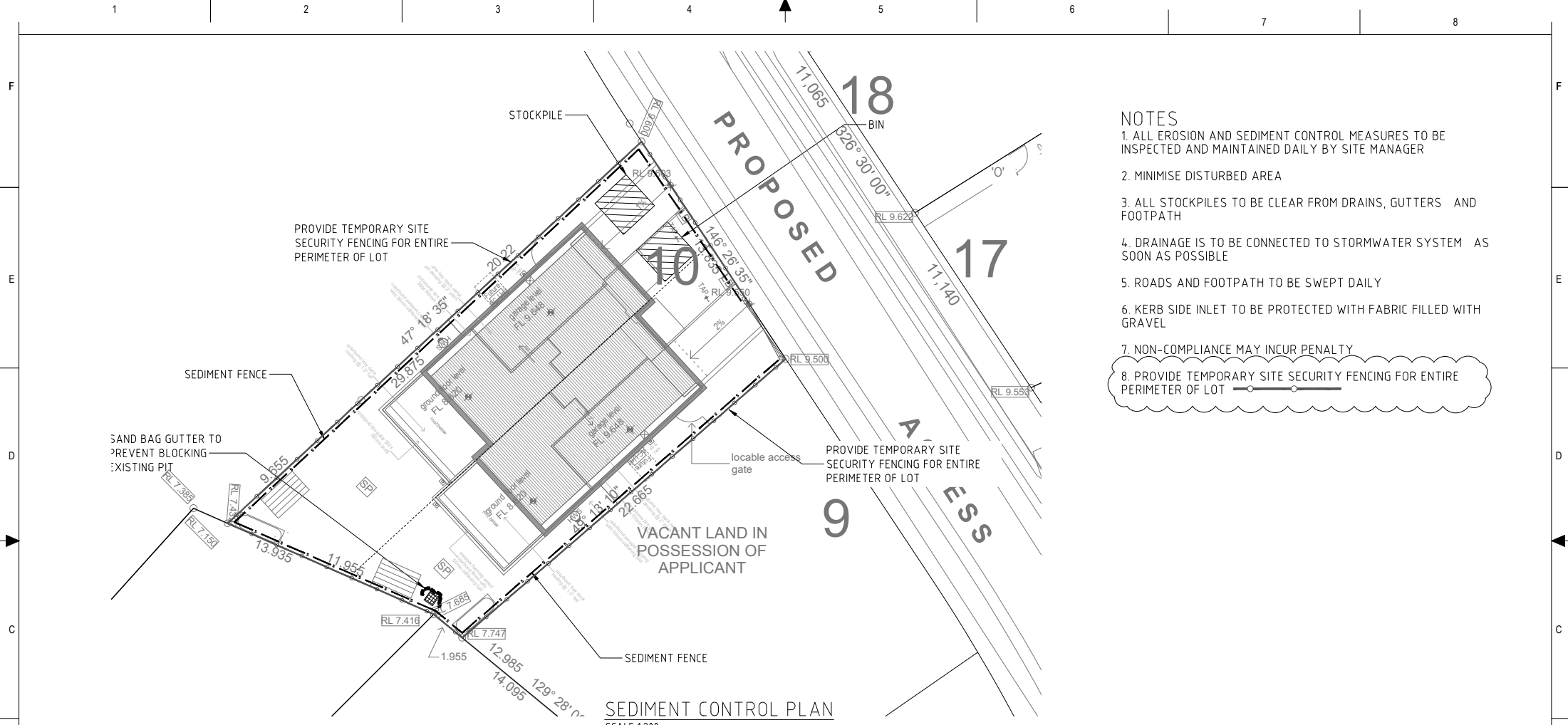

- NOTES
1. ALL EROSION AND SEDIMENT CONTROL MEASURES TO BE INSPECTED AND MAINTAINED DAILY BY SITE MANAGER
 2. MINIMISE DISTURBED AREA
 3. ALL STOCKPILES TO BE CLEAR FROM DRAINS, GUTTERS AND FOOTPATH
 4. DRAINAGE IS TO BE CONNECTED TO STORMWATER SYSTEM AS SOON AS POSSIBLE
 5. ROADS AND FOOTPATH TO BE SWEEPED DAILY
 6. KERB SIDE INLET TO BE PROTECTED WITH FABRIC FILLED WITH GRAVEL
 7. NON-COMPLIANCE MAY INCUR PENALTY
 8. PROVIDE TEMPORARY SITE SECURITY FENCING FOR ENTIRE PERIMETER OF LOT

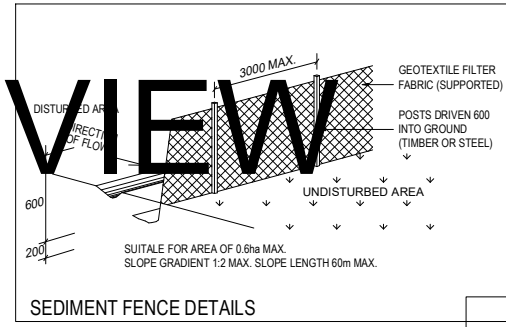
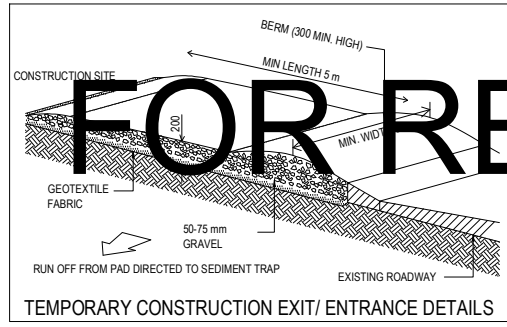
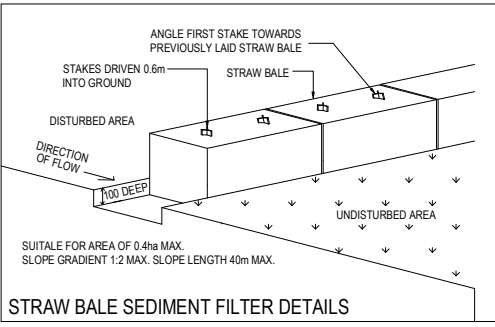

FOR REVIEW

ISSUE FOR APPROVAL



DISCIPLINE		DRAWING TITLE AND NUMBER		DATE		REV.		DRAWING TITLE AND NUMBER		DATE		REV.		GENERAL NOTES:		QUALITY CONTROL		APPROVED:		CLIENT:		ADDRESS:		DRAWING STATUS	
ARCH.		DRAWING TITLE AND NUMBER		DATE		REV.		DRAWING TITLE AND NUMBER		DATE		REV.		+ THIS DRAWING IS THE COPYRIGHT OF NASTASI & ASSOCIATES CONSULTING CIVIL & STRUCTURAL ENGINEERS, UML 51-3 Myrtle Place, Preston, 2170, NSW, AUST. ANY REPRODUCTION OF THIS DRAWING WITHOUT THE WRITTEN CONSENT OF NASTASI & ASSOCIATES CONSULTING CIVIL & STRUCTURAL ENGINEERS IS STRICTLY PROHIBITED.		DESIGNED		DATE		S. NASTASI		LOT 10, BAZEM RETREAT WARRIEWOOD		CONCEPT PLAN FOR APPROVAL	
B		AMENDED AS PER CLIENT COMMENT		25.03.2020										UNIT 5, 13 WHYVILLA PLACE, PRESTON NSW 2170		MD		17.03.2020		S. NASTASI		LOT 10, BAZEM RETREAT WARRIEWOOD		SCALE (AT ORIGINAL SIZE) AS NOTED	
A		ORIGINAL ISSUE		17.03.2020										PH: (02) 9607 2884 OR (02) 9738 5677 FAX: (02) 9731 2881		CHECKED		DATE		ARCHITECT:		TITLE:		PROJECT NO. DRAWING NO. REVISION NO.	
ISSUE		REVISION		DATE		HYD.		SURVEY						4010 041 401						DKO		C4		20350 C4 B	