

**54-58 Beaconsfield Street
PROJECT SUMMARY**

SITE AREA 2113.5 m2
Zone R3

PROPOSED SCHEME

Level	Unit.No	Type	Internal Area (m2)	Terrace/ Balcony (m2)	Storage Compliance	Storage within apartment (m3)	Carpark Storage (m3)	Total Storage (m2)
GROUND	G01	3 BED	138	87	Y	9.3	4.8	14.1
	G02	3 BED	150	61	Y	5.4	4.8	10.2
	G03	3 BED	137	78	Y	8.1	4.8	12.9
LEVEL 1	101	3 BED	129	23	Y	9.2	4.8	14.0
	102	3 BED	131	44	Y	6.5	4.8	11.3
	103	3 BED	155	46	Y	5.4	4.8	10.2
	104	3 BED	159	67	Y	6.3	4.8	11.1
	105	3 BED+ STUDY	163	54	Y	6.5	7.2	13.7
LEVEL 2	201	3 BED	129	23	Y	9.2	4.8	14.0
	202	3 BED	128	23	Y	6.5	4.8	11.3
	203	3 BED	155	28	Y	5.4	4.8	10.2
	204	3 BED	152	27	Y	6.3	4.8	11.1
	205	3 BED+ STUDY	163	15	Y	6.5	7.2	13.7

1889 **576.0**

LANDSCAPE	PERCENTAGE	AREA
Required Landscaped Area	50%	1056.8
Proposed Landscaped Area	50%	1065

COMMUNAL OPEN SPACE	PERCENTAGE	AREA
Required Communal Open Space	25%	528.37
Proposed Communal Open Space	19%	398

PARKING	TOTAL
Required Car Parking	2 x13 Units + 4.3 Visitor= 30
Proposed Car Parking	30(incl 4 Visitor)

CROSS VENTILATION	PERCENTAGE	AREA
Required Cross Ventilation	60%	7.8
Proposed Cross Ventilation	69%	9

SOLAR COMPLIANCE CHECK

UNIT	LIVING							
	9AM	10AM	11AM	12PM	1PM	2PM	3PM	TOTAL
G01								0
G02								0
G03		Y	Y	Y				2
101								0
102	Y	Y	Y	Y	Y	Y	Y	6
103	Y	Y	Y	Y	Y	Y	Y	6
104	Y	Y	Y	Y	Y	Y	Y	6
105	Y	Y	Y	Y	Y	Y	Y	6
201	Y	Y	Y	Y	Y	Y	Y	6
202	Y	Y	Y	Y	Y	Y	Y	6
203	Y	Y	Y	Y	Y	Y	Y	6
204	Y	Y	Y	Y	Y	Y	Y	6
205	Y	Y	Y	Y	Y	Y	Y	6



UNIT COMPLIANT 10
TOTAL UNIT 13
Solar Compliance **76%**

GENERAL NOTES:

- ALL WORKS TO COMPLY WITH BUILDING CODE OF AUSTRALIA, REQUIREMENTS OF RELEVANT STATUTORY AUTHORITIES / LOCAL GOVERNMENT & RELEVANT AUSTRALIAN BUILDING STANDARDS
- DRAWINGS FOR THE PURPOSES OF DA ONLY (NOT FOR CONSTRUCTION) - FURTHER CONSULTANT/ AUTHORITY COORDINATION WILL BE REQUIRED AT CC STAGE WHICH MAY IMPACT ON DESIGN AND PLANNING LAYOUTS
- ARCHITECTURAL PLANS TO BE READ IN CONJUNCTION WITH CONSULTANTS DRAWINGS, SPECIFICATIONS & REPORTS
- COPYRIGHT OF DESIGN SHOWN HEREON IS RETAINED BY PBD ARCHITECTS AND AUTHORITY IS REQUIRED FOR ANY REPRODUCTION
- AREA SCHEDULES SUPPLIED ARE APPROXIMATE ONLY - FUTURE ALLOWANCE FOR VERTICAL SERVICE DUCTS, STRUCTURAL WALL SYSTEMS AND CONSULTANT INPUT WILL BE REQUIRED

LEGEND:

- AW AWNING
- AH ACCESS HATCH
- AC A/C CONDENSER UNITS
- FH FIRE HYDRANT
- FHR FIRE HOSE REEL
- FS FIRE STAIRS
- GC GARBAGE CHUTE
- HW HIGHLIGHT WINDOW
- MV MECHANICAL RISER TO FUTURE DETAIL
- MB MAILBOX TO FUTURE DETAIL
- R 240L RECYCLING BIN
- SK SKYLIGHT
- ST STORAGE
- HWU HOT WATER UNITS

MATERIALS LEGEND:

- AFG ALUMINIUM FRAMED GLAZING
- LV ALUMINIUM ELLIPTICAL FIXED LOUVERS
- AW AWNING (TO FUTURE DETAIL)
- CONC CONCRETE
- FB FACE BRICK
- GB FRAMELESS TOUCHENED GLASS BALUSTRADE (TO BCA/AUS STANDARDS)
- MB METAL BALUSTRADE
- MC METAL CLADDING
- FCE METAL FENCING (TO FUTURE SELECTION)
- PC COMPOSITE PANEL CLADDING
- PSK PRIVACY SCREEN (TO FUTURE SELECTION)
- PTX PAINT FINISH TYPEX
- RD ROLLER DOOR
- RP RIVER PEBBLES
- RW RENDERED FINISH/SELECTED PAINT FINISH
- TC TIMBER CLADDING
- VB EXTERNAL VENETIAN BLINDS

Issue	Date	Description
A	28/10/2023	DEVELOPMENT APPLICATION
B	7/05/2024	AMENDED DEVELOPMENT APPLICATION
C	29/05/2024	AMENDED DEVELOPMENT APPLICATION
D	12/06/2024	AMENDED DEVELOPMENT APPLICATION

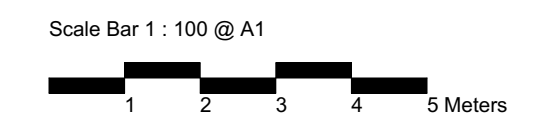

CLIENT:
JAK Newport Pty Ltd

PROJECT:
RESIDENTIAL FLAT BUILDING - KENZA
54 - 58 BEACONSFIELD STREET NEWPORT NSW

Project Information

DRAWING BY: AS	CHECKED BY: KL	DATE: 1/07/2024
SCALE: NTS	DRAWING NO: DA001	ISSUE: D
PROJECT NO: 2311		

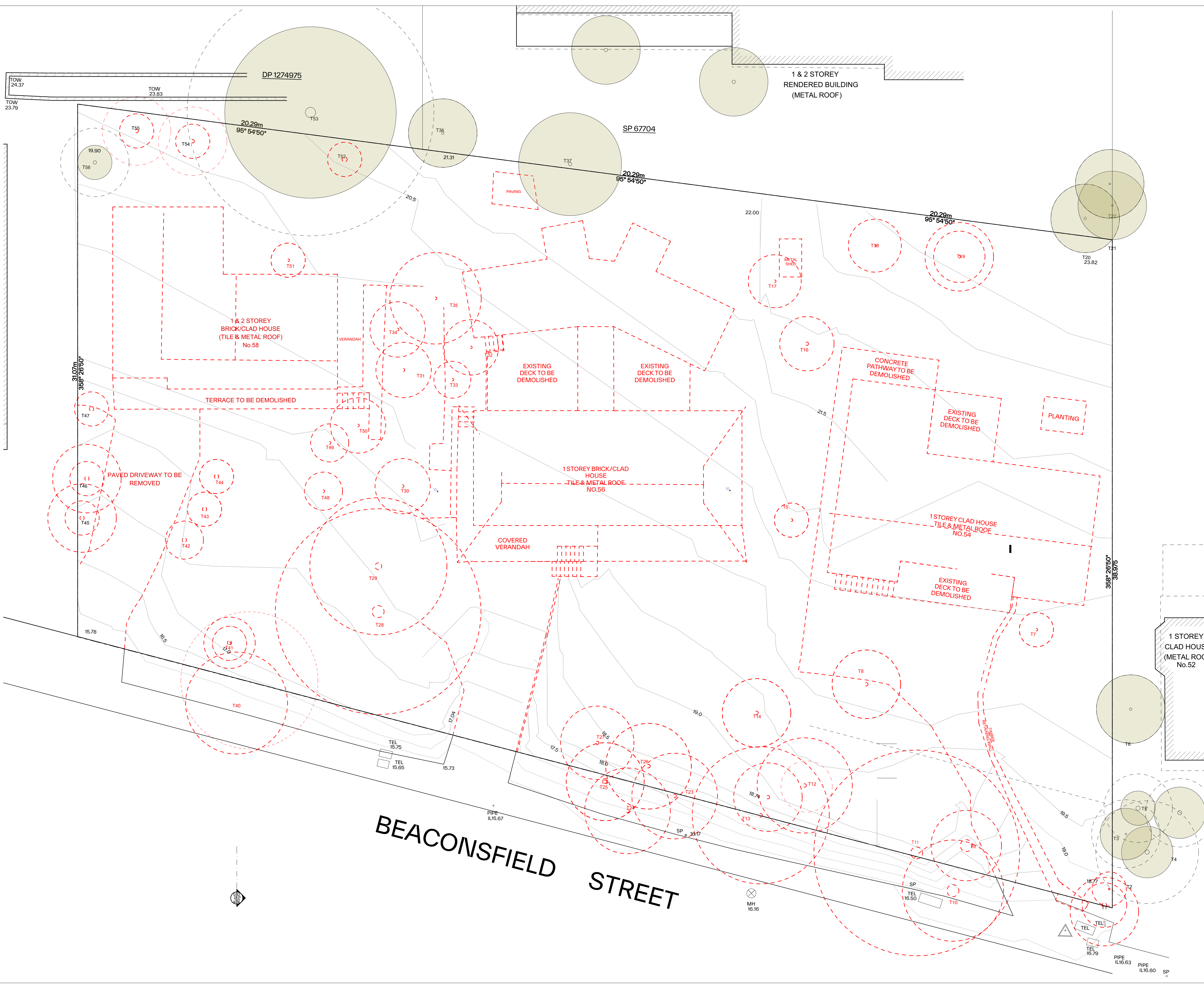

GENERAL NOTES:

- ALL WORKS TO COMPLY WITH BUILDING CODE OF AUSTRALIA, REQUIREMENTS OF RELEVANT STATUTORY AUTHORITIES / LOCAL GOVERNMENT & RELEVANT AUSTRALIAN BUILDING STANDARDS
- DRAWINGS FOR THE PURPOSES OF DA ONLY (NOT FOR CONSTRUCTION) - FURTHER CONSULTANT/AUTHORITY COORDINATION WILL BE REQUIRED AT CC STAGE WHICH MAY IMPACT ON DESIGN AND PLANNING LAYOUTS
- ARCHITECTURAL PLANS TO BE READ IN CONJUNCTION WITH CONSULTANTS DRAWINGS, SPECIFICATIONS & REPORTS
- COPYRIGHT OF DESIGN SHOWN HEREON IS RETAINED BY PBD ARCHITECTS AND AUTHORITY IS REQUIRED FOR ANY REPRODUCTION
- AREA SCHEDULES SUPPLIED ARE APPROXIMATE ONLY - FUTURE ALLOWANCE FOR VERTICAL SERVICE DUCTS, STRUCTURAL WALL SYSTEMS AND CONSULTANT INPUT WILL BE REQUIRED

LEGEND:

- AW AWNING
- AH ACCESS HATCH
- AC A/C CONDENSER UNITS
- FH FIRE HYDRANT
- FHR FIRE HOSE REEL
- FS FIRE STAIRS
- GC GARBAGE CHUTE
- HW HIGHLIGHT WINDOW
- MV MECHANICAL RISER TO FUTURE DETAIL
- MB MAILBOX TO FUTURE DETAIL
- R 240L RECYCLING BIN
- SK SKYLIGHT
- ST STORAGE
- HWU HOT WATER UNITS

MATERIALS LEGEND:

- AFG ALUMINIUM FRAMED GLAZING
- LV ALUMINIUM ELLIPTICAL FIXED LOUVERS
- AW AWNING (TO FUTURE DETAIL)
- CONC CONCRETE
- FB FACE BRICK
- GB FRAMELESS TOUCHED GLASS BALUSTRADE (TO BCA/AUS STANDARDS)
- MB METAL BALUSTRADE
- MC METAL CLADDING
- FCE METAL FENCING (TO FUTURE SELECTION)
- PC COMPOSITE PANEL CLADDING
- PSK PRIVACY SCREEN (TO FUTURE SELECTION)
- PTX PAINT FINISH TYPE X
- RD ROLLER DOOR
- RP RIVER PEBBLES
- RW RENDERED FINISH/SELECTED PAINT FINISH
- TC TIMBER CLADDING
- VB EXTERNAL VENETIAN BLINDS

LEGEND:

- TO BE DEMOLISHED
- TREES TO BE REMOVED

Issue	Date	Description
A	28/10/2023	DEVELOPMENT APPLICATION
B	7/05/2024	AMENDED DEVELOPMENT APPLICATION
C	29/05/2024	AMENDED DEVELOPMENT APPLICATION
D	12/06/2024	AMENDED DEVELOPMENT APPLICATION

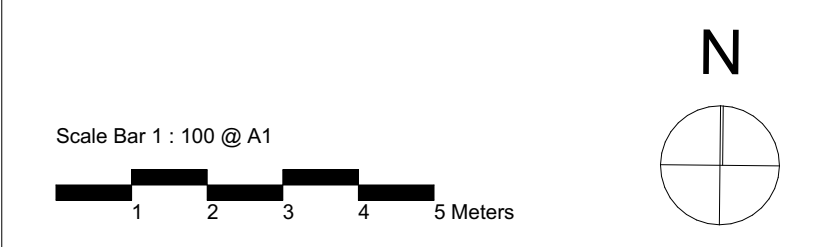

CLIENT:
JAK Newport Pty Ltd

P - 02 9698 8140
E - info@pbdarchitects.com.au
W - pbdarchitects.com.au
Level 2, 52 Albion Street,
Sunny Hills NSW 2100
ABN 36 147 035 550
Notarised Architect:
Paul Buljovic - NSW 7768

pbd architects

PROJECT:
RESIDENTIAL FLAT BUILDING - KENZA
54 - 58 BEACONSFIELD STREET NEWPORT NSW

DRAWING TITLE:
Demolition Plan

DRAWING BY: AS	CHECKED BY: KL	DATE: 17/06/2024
SCALE: 1:100@A1	DRAWING NO: DA002	ISSUE: D
PROJECT NO: 2311		

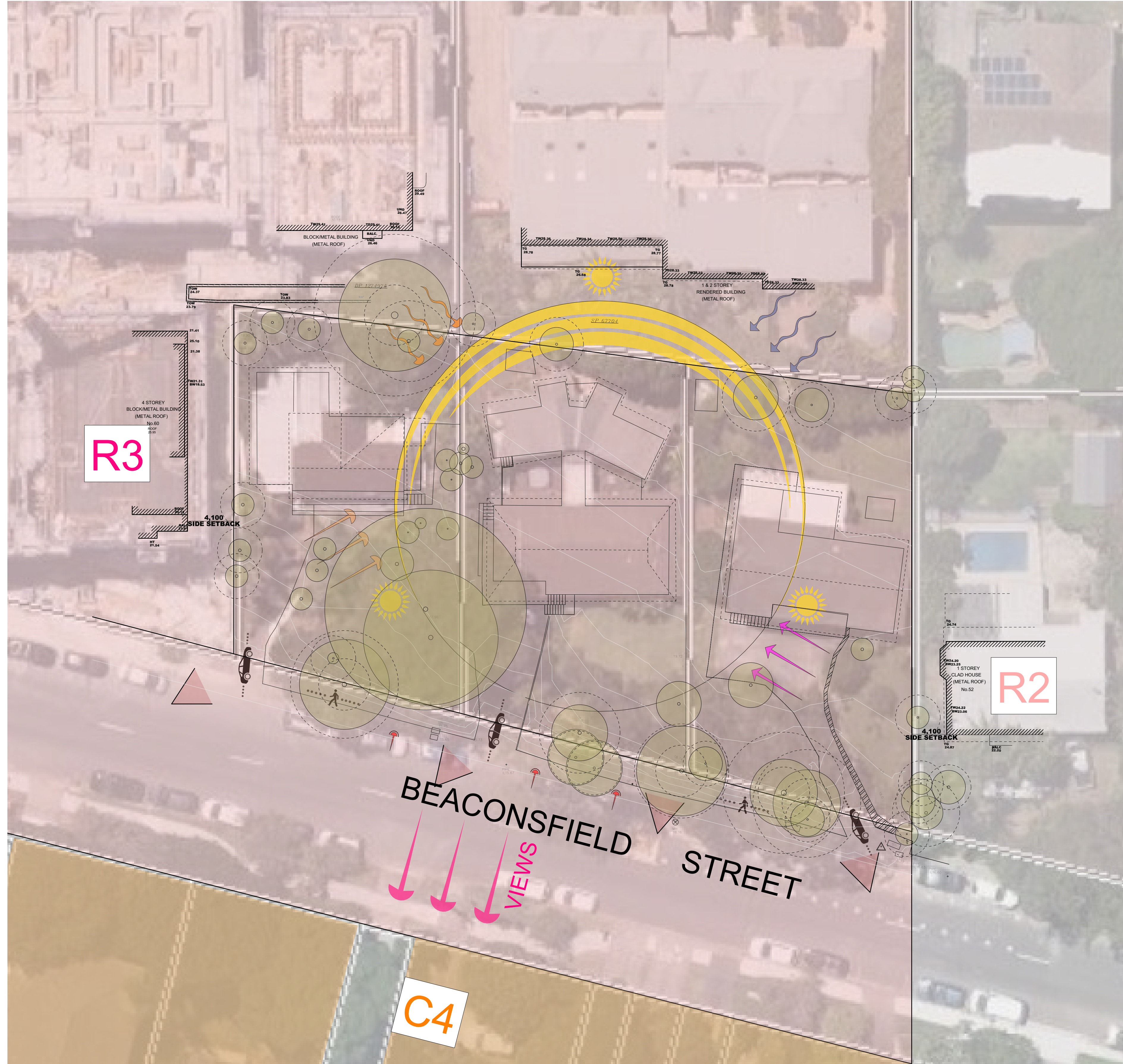

GENERAL NOTES:

- ALL WORKS TO COMPLY WITH BUILDING CODE OF AUSTRALIA, REQUIREMENTS OF RELEVANT STATUTORY AUTHORITIES / LOCAL GOVERNMENT & RELEVANT AUSTRALIAN BUILDING STANDARDS
- DRAWINGS FOR THE PURPOSES OF DA ONLY (NOT FOR CONSTRUCTION) - FURTHER CONSULTANT/ AUTHORITY COORDINATION WILL BE REQUIRED AT CC STAGE WHICH MAY IMPACT ON DESIGN AND PLANNING LAYOUTS
- ARCHITECTURAL PLANS TO BE READ IN CONJUNCTION WITH CONSULTANTS DRAWINGS, SPECIFICATIONS & REPORTS
- COPYRIGHT OF DESIGN SHOWN HEREON IS RETAINED BY PBD ARCHITECTS AND AUTHORITY IS REQUIRED FOR ANY REPRODUCTION
- AREA SCHEDULES SUPPLIED ARE APPROXIMATE ONLY - FUTURE ALLOWANCE FOR VERTICAL SERVICE DUCTS, STRUCTURAL WALL SYSTEMS AND CONSULTANT INPUT WILL BE REQUIRED

LEGEND:

- AW AWNING
- AH ACCESS HATCH
- AC A/C CONDENSER UNITS
- FH FIRE HYDRANT
- FHR FIRE HOSE REEL
- FS FIRE STAIRS
- GC GARBAGE CHUTE
- HVW HIGHLIGHT WINDOW
- MV MECHANICAL RISER TO FUTURE DETAIL
- MB MAILBOX TO FUTURE DETAIL
- R 240L RECYCLING BIN
- SK SKYLIGHT
- ST STORAGE
- HWU HOT WATER UNITS

MATERIALS LEGEND:

- AFG ALUMINIUM FRAMED GLAZING
- LV ALUMINIUM ELLIPTICAL FIXED LOUVERS
- AW AWNING (TO FUTURE DETAIL)
- CONC CONCRETE
- FB FACE BRICK
- GB FRAMELESS TOUCHED GLASS BALUSTRADE (TO BCA/AUS STANDARDS)
- MB METAL BALUSTRADE
- MC METAL CLADDING
- FCE METAL FENCING (TO FUTURE SELECTION)
- PC COMPOSITE PANEL CLADDING
- PSK PRIVACY SCREEN (TO FUTURE SELECTION)
- PTX PAINT FINISH TYPE
- RD ROLLER DOOR
- RP RIVER PEBBLES
- RW RENDERED FINISH/SELECTED PAINT FINISH
- TC TIMBER CLADDING
- VB EXTERNAL VENETIAN BLINDS

Issue	Date	Description
A	28/10/2023	DEVELOPMENT APPLICATION
B	7/05/2024	AMENDED DEVELOPMENT APPLICATION
C	29/05/2024	AMENDED DEVELOPMENT APPLICATION
D	12/06/2024	AMENDED DEVELOPMENT APPLICATION

CLIENT:
JAK Newport Pty Ltd



P - 02 9698 8140
E - info@pbdarchitects.com.au
W - pbdarchitects.com.au
Level 2, 52 Albion Street,
Sunny Hills NSW 2100
ABN 36 147 035 550
Registered Architect:
Paul Buljevic - NSW 7768

PROJECT:
RESIDENTIAL FLAT BUILDING - KENZA
54 - 58 BEACONSFIELD STREET NEWPORT NSW

DRAWING TITLE:
Site Analysis

DRAWING BY: AS	CHECKED BY: KL	DATE: 17/06/2024
SCALE: 1:200 @ A1	DRAWING NO: DA003	ISSUE: D
PROJECT NO: 2311		

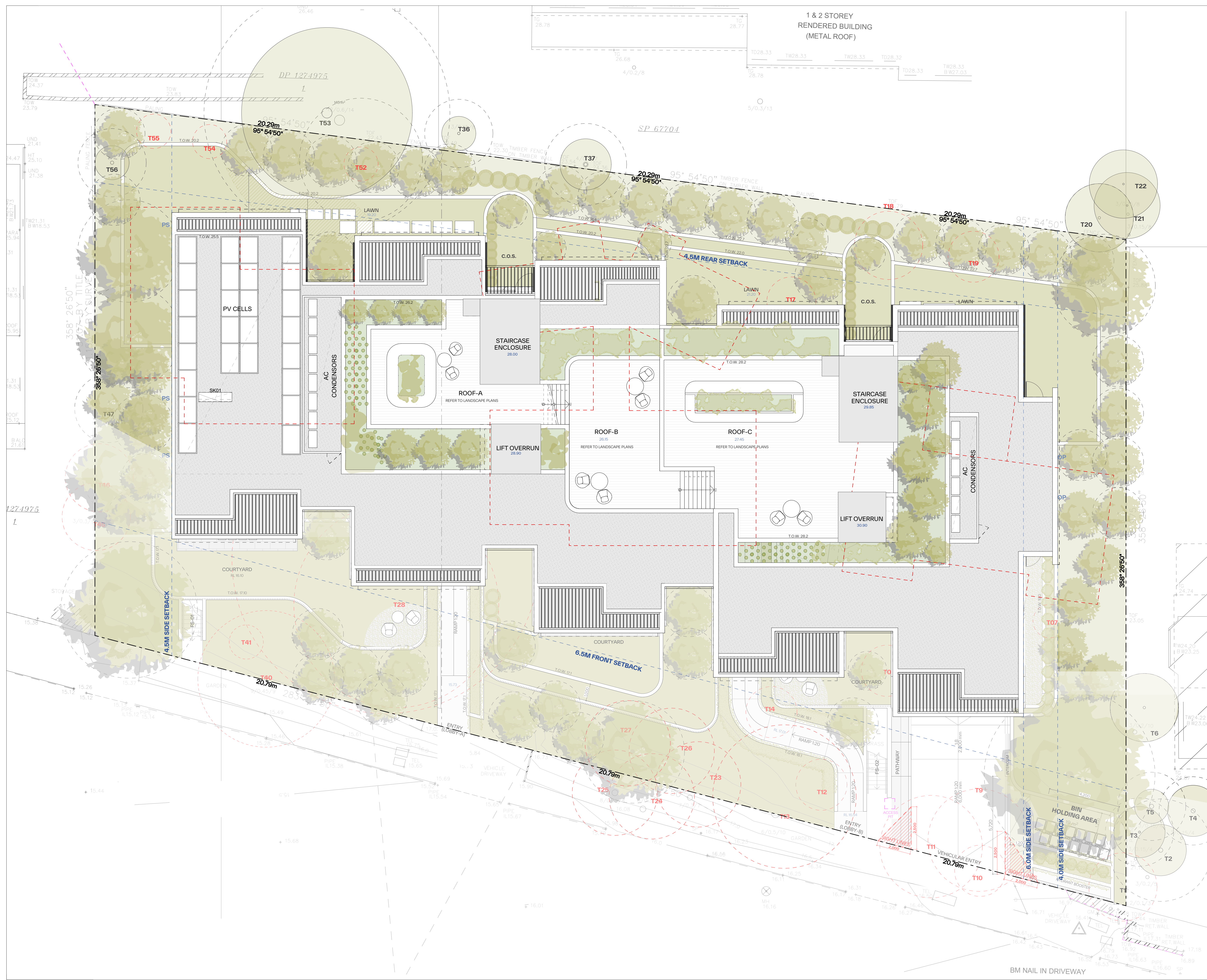

GENERAL NOTES:

- ALL WORKS TO COMPLY WITH BUILDING CODE OF AUSTRALIA, REQUIREMENTS OF RELEVANT STATUTORY AUTHORITIES / LOCAL GOVERNMENT & RELEVANT AUSTRALIAN BUILDING STANDARDS
- DRAWINGS FOR THE PURPOSES OF DA ONLY (NOT FOR CONSTRUCTION) - FURTHER CONSULTANT/AUTHORITY COORDINATION WILL BE REQUIRED AT OC STAGE WHICH MAY IMPACT ON DESIGN AND PLANNING LAYOUTS
- ARCHITECTURAL PLANS TO BE READ IN CONJUNCTION WITH CONSULTANTS DRAWINGS, SPECIFICATIONS & REPORTS
- COPYRIGHT OF DESIGN SHOWN HEREON IS RETAINED BY PBD ARCHITECTS AND AUTHORITY IS REQUIRED FOR ANY REPRODUCTION
- AREA SCHEDULES SUPPLIED ARE APPROXIMATE ONLY - FUTURE ALLOWANCE FOR VERTICAL SERVICE DUCTS, STRUCTURAL WALL SYSTEMS AND CONSULTANT INPUT WILL BE REQUIRED

LEGEND:

- AW AWNING
- AH ACCESS HATCH
- AC A/C CONDENSER UNITS
- FH FIRE HYDRANT
- FHR FIRE HOSE REEL
- FS FIRE STAIRS
- GC GARBAGE CHUTE
- HW HIGHLIGHT WINDOW
- MV MECHANICAL RISER TO FUTURE DETAIL
- MB MAILBOX TO FUTURE DETAIL
- R 240L RECYCLING BIN
- SK SKYLIGHT
- ST STORAGE
- HWU HOT WATER UNITS

MATERIALS LEGEND:

- AFG ALUMINIUM FRAMED GLAZING
- LV ALUMINIUM ELLIPTICAL FIXED LOUVERS
- AW AWNING (TO FUTURE DETAIL)
- CONC CONCRETE
- FB FACE BRICK
- GB FRAMELESS TOUCHED GLASS BALUSTRADE (TO BCA/AUS STANDARDS)
- MB METAL BALUSTRADE
- MC METAL CLADDING
- FCE METAL FENCING (TO FUTURE SELECTION)
- PC COMPOSITE PANEL CLADDING
- PSX PRIVACY SCREEN (TO FUTURE SELECTION)
- PTX PAINT FINISH TYPE X
- RD ROLLER DOOR
- RP RIVER PEBBLES
- RW RENDERED FINISH/SELECTED PAINT FINISH
- TC TIMBER CLADDING
- VB EXTERNAL VENETIAN BLINDS

Issue	Date	Description
A	28/10/2023	DEVELOPMENT APPLICATION
B	7/03/2024	AMENDED DEVELOPMENT APPLICATION
C	29/05/2024	AMENDED DEVELOPMENT APPLICATION
D	12/05/2024	AMENDED DEVELOPMENT APPLICATION
E	12/07/2024	AMENDED DEVELOPMENT APPLICATION

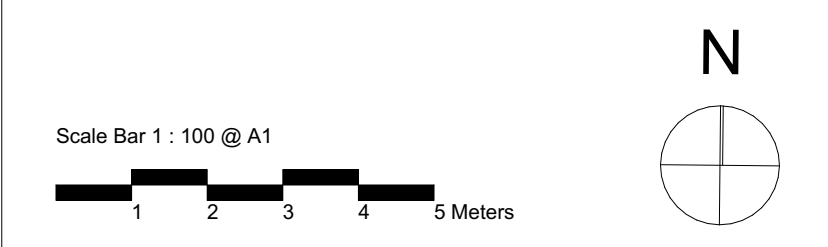

CLIENT:
JAK Newport Pty Ltd

pbd architects

P - 02 9698 8140
E - info@pbdarchitects.com.au
W - pbdarchitects.com.au
Level 2, 52 Albion Street,
Sunny Hills NSW 2010
ABN 36 147 035 550
Nominated Architect
Paul Buljovic - NSW 7768

PROJECT:
RESIDENTIAL FLAT BUILDING - KENZA
54 - 58 BEACONSFIELD STREET NEWPORT NSW

DRAWING TITLE:
Site Plan

DRAWING BY: AS	CHECKED BY: KL	DATE: 12/07/2024
SCALE: 1:100@A1	DRAWING NO: DA004	ISSUE: E
PROJECT NO: 2311		



GENERAL NOTES:

- ALL WORKS TO COMPLY WITH BUILDING CODE OF AUSTRALIA, REQUIREMENTS OF RELEVANT STATUTORY AUTHORITIES / LOCAL GOVERNMENT & RELEVANT AUSTRALIAN BUILDING STANDARDS
- DRAWINGS FOR THE PURPOSES OF DA ONLY (NOT FOR CONSTRUCTION) - FURTHER CONSULTANT/AUTHORITY COORDINATION WILL BE REQUIRED AT OC STAGE WHICH MAY IMPACT ON DESIGN AND PLANNING LAYOUTS
- ARCHITECTURAL PLANS TO BE READ IN CONJUNCTION WITH CONSULTANTS DRAWINGS, SPECIFICATIONS & REPORTS
- COPYRIGHT OF DESIGN SHOWN HEREON IS RETAINED BY PBD ARCHITECTS AND AUTHORITY IS REQUIRED FOR ANY REPRODUCTION
- AREA SCHEDULES SUPPLIED ARE APPROXIMATE ONLY - FUTURE ALLOWANCE FOR VERTICAL SERVICE DUCTS, STRUCTURAL WALL SYSTEMS AND CONSULTANT INPUT WILL BE REQUIRED

LEGEND:

- AW AWNING
- AH ACCESS HATCH
- AC A/C CONDENSER UNITS
- FH FIRE HYDRANT
- FHR FIRE HOSE REEL
- FS FIRE STAIRS
- GC GARBAGE CHUTE
- HW HIGHLIGHT WINDOW
- MV MECHANICAL RISER TO FUTURE DETAIL
- MB MAILBOX TO FUTURE DETAIL
- R 240L RECYCLING BIN
- SK SKYLIGHT
- ST STORAGE
- HWU HOT WATER UNITS

MATERIALS LEGEND:

- AFG ALUMINIUM FRAMED GLAZING
- LV ALUMINIUM ELLIPTICAL FIXED LOUVERS
- AW AWNING (TO FUTURE DETAIL)
- CONC CONCRETE
- FB FACE BRICK
- GB FRAMELESS TOUCHED GLASS BALUSTRADE (TO BCA/AUS STANDARDS)
- MB METAL BALUSTRADE
- MC METAL CLADDING
- FCE METAL FENCING (TO FUTURE SELECTION)
- PC COMPOSITE PANEL CLADDING
- PSK PRIVACY SCREEN (TO FUTURE SELECTION)
- PTX PAINT FINISH TYPE-X
- RD ROLLER DOOR
- RP RIVER PEBBLES
- RW RENDERED FINISH/SELECTED PAINT FINISH
- TC TIMBER CLADDING
- VB EXTERNAL VENETIAN BLINDS

NOTE: REFER TO LANDSCAPE PLANS BY WYER & CO.

Issue	Date	Description
A	28/10/2023	DEVELOPMENT APPLICATION
B	7/09/2024	AMENDED DEVELOPMENT APPLICATION
C	29/05/2024	AMENDED DEVELOPMENT APPLICATION
D	12/09/2024	AMENDED DEVELOPMENT APPLICATION
E	12/07/2024	AMENDED DEVELOPMENT APPLICATION

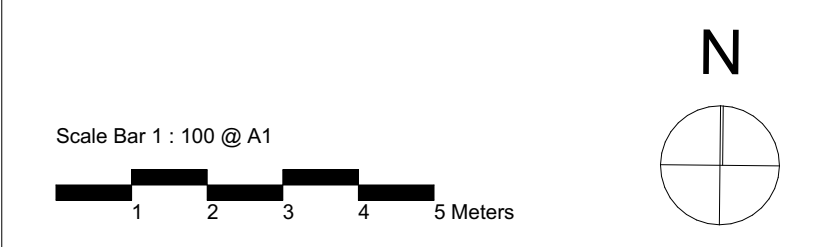

CLIENT:
JAK Newport Pty Ltd

P - 02 9698 8140
E - info@pbdarchitects.com.au
W - pbdarchitects.com.au
Level 2, 52 Albion Street,
Sunny Hills NSW 2100
ABN 36 147 035 550
Registered Architect:
Paul Buljovic - NSW 7768

PROJECT:
RESIDENTIAL FLAT BUILDING - KENZA
54 - 58 BEACONSFIELD STREET NEWPORT NSW

DRAWING TITLE:
Ground Floor Plan

DRAWING BY: AS	CHECKED BY: KL	DATE: 12/07/2024
SCALE: 1:100@A1	DRAWING NO: DA100	ISSUE: E
PROJECT NO: 2311		



GENERAL NOTES:

- ALL WORKS TO COMPLY WITH BUILDING CODE OF AUSTRALIA, REQUIREMENTS OF RELEVANT STATUTORY AUTHORITIES / LOCAL GOVERNMENT & RELEVANT AUSTRALIAN BUILDING STANDARDS
- DRAWINGS FOR THE PURPOSES OF DA ONLY (NOT FOR CONSTRUCTION) - FURTHER CONSULTANT/AUTHORITY COORDINATION WILL BE REQUIRED AT CC STAGE WHICH MAY IMPACT ON DESIGN AND PLANNING LAYOUTS
- ARCHITECTURAL PLANS TO BE READ IN CONJUNCTION WITH CONSULTANTS DRAWINGS, SPECIFICATIONS & REPORTS
- COPYRIGHT OF DESIGN SHOWN HEREON IS RETAINED BY PBD ARCHITECTS AND AUTHORITY IS REQUIRED FOR ANY REPRODUCTION
- AREA SCHEDULES SUPPLIED ARE APPROXIMATE ONLY - FUTURE ALLOWANCE FOR VERTICAL SERVICE DUCTS, STRUCTURAL WALL SYSTEMS AND CONSULTANT INPUT WILL BE REQUIRED

LEGEND:

- AW AWNING
- AH ACCESS HATCH
- AC A/C CONDENSER UNITS
- FH FIRE HYDRANT
- FHR FIRE HOSE REEL
- FS FIRE STAIRS
- GC GARBAGE CHUTE
- HV HIGHLIGHT WINDOW
- MV MECHANICAL RISER TO FUTURE DETAIL
- MB MAILBOX TO FUTURE DETAIL
- R 240L RECYCLING BIN
- SK SKYLIGHT
- ST STORAGE
- HWU HOT WATER UNITS

MATERIALS LEGEND:

- AFG ALUMINIUM FRAMED GLAZING
- LV ALUMINIUM ELLIPTICAL FIXED LOUVERS
- AW AWNING (TO FUTURE DETAIL)
- CONC CONCRETE
- FB FACE BRICK
- GB FRAMELESS TOUCHED GLASS BALUSTRADE (TO BCA/AUS STANDARDS)
- MB METAL BALUSTRADE
- MC METAL CLADDING
- FCE METAL FENCING (TO FUTURE SELECTION)
- PC COMPOSITE PANEL CLADDING
- PSK PRIVACY SCREEN (TO FUTURE SELECTION)
- PTX PAINT FINISH TYPE X
- RD ROLLER DOOR
- RP RIVER PEBBLES
- RW RENDERED FINISH/SELECTED PAINT FINISH
- TC TIMBER CLADDING
- VB EXTERNAL VENETIAN BLINDS

NOTE: REFER TO LANDSCAPE PLANS BY WYER & CO.

Issue	Date	Description
A	28/10/2023	DEVELOPMENT APPLICATION
B	7/02/2024	AMENDED DEVELOPMENT APPLICATION
C	29/05/2024	AMENDED DEVELOPMENT APPLICATION
D	12/06/2024	AMENDED DEVELOPMENT APPLICATION

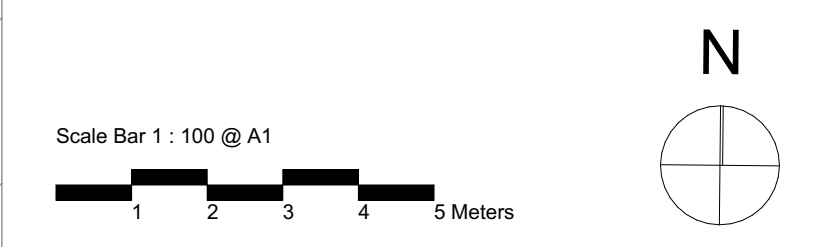

CLIENT:
JAK Newport Pty Ltd

P - 02 9698 8140
E - info@pbdarchitects.com.au
W - pbdarchitects.com.au
Level 2, 52 Albion Street,
Sunny Hills NSW 2100
ABN 36 147 035 550
Registered Architect:
Paul Buljovic - NSW 7768

PROJECT:
RESIDENTIAL FLAT BUILDING - KENZA
54 - 58 BEACONSFIELD STREET NEWPORT NSW

DRAWING TITLE:
First Floor Plan

DRAWING BY: AS	CHECKED BY: KL	DATE: 2/07/2024
SCALE: 1:100@A1	DRAWING NO: DA101	ISSUE: D
PROJECT NO: 2311		



GENERAL NOTES:

- ALL WORKS TO COMPLY WITH BUILDING CODE OF AUSTRALIA, REQUIREMENTS OF RELEVANT STATUTORY AUTHORITIES / LOCAL GOVERNMENT & RELEVANT AUSTRALIAN BUILDING STANDARDS
- DRAWINGS FOR THE PURPOSES OF DA ONLY (NOT FOR CONSTRUCTION) - FURTHER CONSULTANT/AUTHORITY COORDINATION WILL BE REQUIRED AT CC STAGE WHICH MAY IMPACT ON DESIGN AND PLANNING LAYOUTS
- ARCHITECTURAL PLANS TO BE READ IN CONJUNCTION WITH CONSULTANTS DRAWINGS, SPECIFICATIONS & REPORTS
- COPYRIGHT OF DESIGN SHOWN HEREON IS RETAINED BY PBD ARCHITECTS AND AUTHORITY IS REQUIRED FOR ANY REPRODUCTION
- AREA SCHEDULES SUPPLIED ARE APPROXIMATE ONLY - FUTURE ALLOWANCE FOR VERTICAL SERVICE DUCTS, STRUCTURAL WALL SYSTEMS AND CONSULTANT INPUT WILL BE REQUIRED

LEGEND:

- AW AWNING
- AH ACCESS HATCH
- AC A/C CONDENSER UNITS
- FH FIRE HYDRANT
- FHR FIRE HOSE REEL
- FS FIRE STAIRS
- GC GARBAGE CHUTE
- HV HIGHLIGHT WINDOW
- MV MECHANICAL RISER TO FUTURE DETAIL
- MB MAILBOX TO FUTURE DETAIL
- R 240L RECYCLING BIN
- SK SKYLIGHT
- ST STORAGE
- HWU HOT WATER UNITS

MATERIALS LEGEND:

- AFG ALUMINIUM FRAMED GLAZING
- LV ALUMINIUM ELLIPTICAL FIXED LOUVERS
- AW AWNING (TO FUTURE DETAIL)
- CONC CONCRETE
- FB FACE BRICK
- GB FRAMELESS TOUCHED GLASS BALUSTRADE (TO BCA/AUS STANDARDS)
- MB METAL BALUSTRADE
- MC METAL CLADDING
- FCE METAL FENCING (TO FUTURE SELECTION)
- PC COMPOSITE PANEL CLADDING
- PSK PRIVACY SCREEN (TO FUTURE SELECTION)
- PTX PAINT FINISH TYPE X
- RD ROLLER DOOR
- RP RIVER PEBBLES
- RW RENDERED FINISH/SELECTED PAINT FINISH
- TC TIMBER CLADDING
- VB EXTERNAL VENETIAN BLINDS

NOTE: REFER TO LANDSCAPE PLANS BY WYER & CO.

Issue	Date	Description
A	28/10/2023	DEVELOPMENT APPLICATION
B	7/05/2024	AMENDED DEVELOPMENT APPLICATION
C	29/05/2024	AMENDED DEVELOPMENT APPLICATION
D	12/06/2024	AMENDED DEVELOPMENT APPLICATION

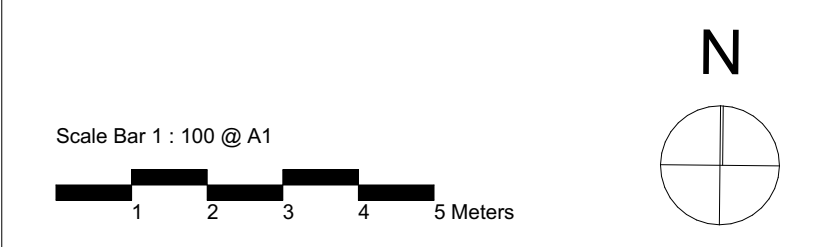

CLIENT:
JAK Newport Pty Ltd

P - 02 9698 8140
 E - info@pbdarchitects.com.au
 W - pbdarchitects.com.au
 Level 2, 52 Albion Street,
 Surry Hills NSW 2010
 ABN 36 147 035 550
 Nominated Architect:
 Paul Buljovic - NSW 7768

PROJECT:
RESIDENTIAL FLAT BUILDING - KENZA
54 - 58 BEACONSFIELD STREET NEWPORT NSW

DRAWING TITLE:
Second Floor Plan

DRAWING BY: AS	CHECKED BY: KL	DATE: 2/07/2024
SCALE: 1:100@A1	DRAWING NO: DA102	ISSUE: D
PROJECT NO: 2311		

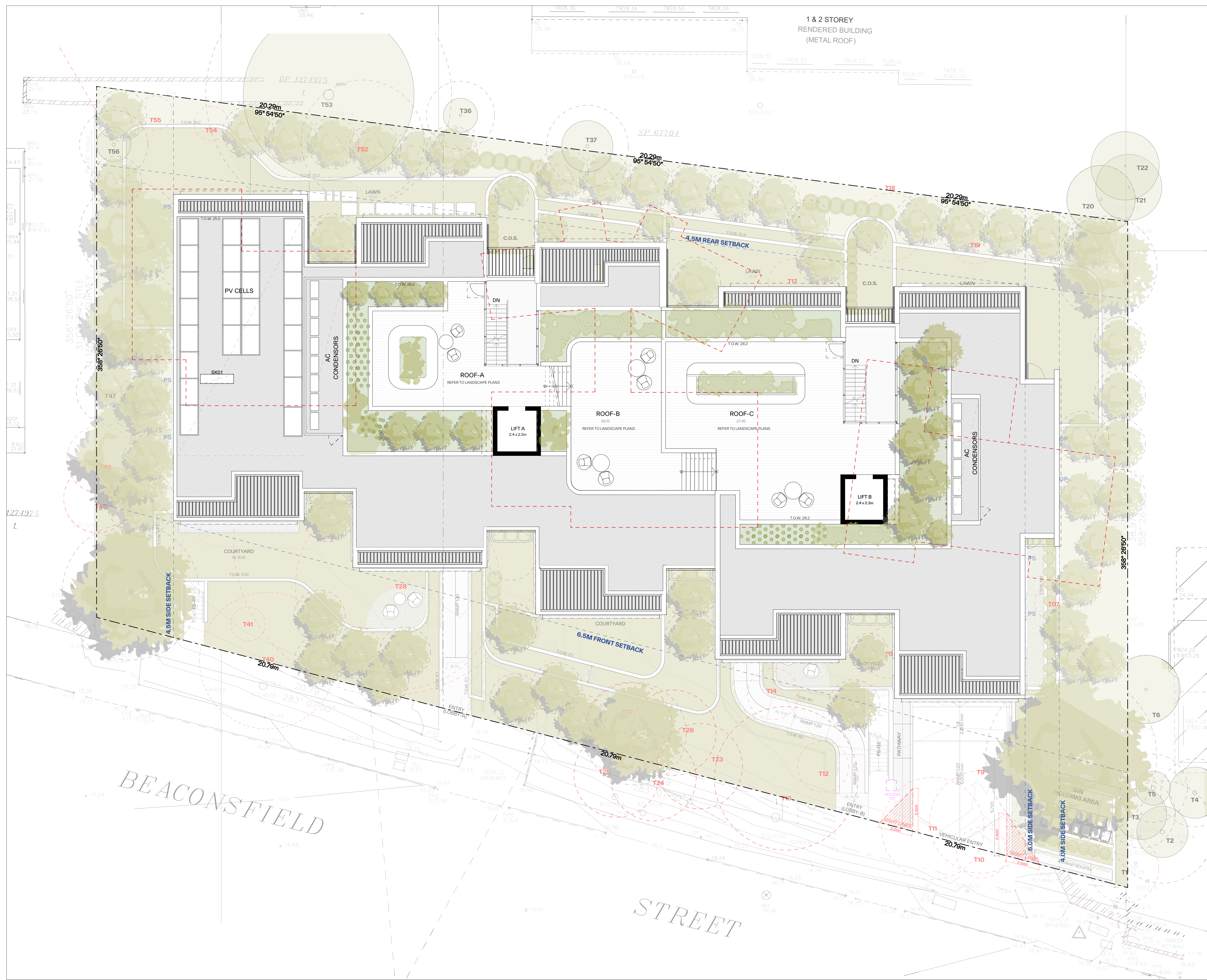

GENERAL NOTES:

- ALL WORKS TO COMPLY WITH BUILDING CODE OF AUSTRALIA, REQUIREMENTS OF RELEVANT STATUTORY AUTHORITIES / LOCAL GOVERNMENT & RELEVANT AUSTRALIAN BUILDING STANDARDS
- DRAWINGS FOR THE PURPOSES OF DA ONLY (NOT FOR CONSTRUCTION) - FURTHER CONSULTANT / AUTHORITY COORDINATION WILL BE REQUIRED AT CC STAGE WHICH MAY IMPACT ON DESIGN AND PLANNING LAYOUTS
- ARCHITECTURAL PLANS TO BE READ IN CONJUNCTION WITH CONSULTANTS DRAWINGS, SPECIFICATIONS & REPORTS
- COPYRIGHT OF DESIGN SHOWN HEREON IS RETAINED BY PBD ARCHITECTS AND AUTHORITY IS REQUIRED FOR ANY REPRODUCTION
- AREA SCHEDULES SUPPLIED ARE APPROXIMATE ONLY - FUTURE ALLOWANCE FOR VERTICAL SERVICE DUCTS, STRUCTURAL WALL SYSTEMS AND CONSULTANT INPUT WILL BE REQUIRED

LEGEND:

- AW AWNING
- AH ACCESS HATCH
- AC A/C CONDENSER UNITS
- FH FIRE HYDRANT
- FHR FIRE HOSE REEL
- FS FIRE STAIRS
- GC GARBAGE CHUTE
- HV HIGHLIGHT WINDOW
- MV MECHANICAL RISER TO FUTURE DETAIL
- MB MAILBOX TO FUTURE DETAIL
- R 240L RECYCLING BIN
- SK SKYLIGHT
- ST STORAGE
- HWU HOT WATER UNITS

MATERIALS LEGEND:

- AFG ALUMINIUM FRAMED GLAZING
- LV ALUMINIUM ELLIPTICAL FIXED LOUVERS
- AW AWNING (TO FUTURE DETAIL)
- CONC CONCRETE
- FB FACE BRICK
- GB FRAMELESS TOUCHED GLASS BALUSTRADE (TO BCA/AUS STANDARDS)
- MB METAL BALUSTRADE
- MC METAL CLADDING
- FCE METAL FENCING (TO FUTURE SELECTION)
- PC COMPOSITE PANEL CLADDING
- PSK PRIVACY SCREEN (TO FUTURE SELECTION)
- PTX PAINT FINISH TYPE-X
- RD ROLLER DOOR
- RP RIVER PEBBLES
- RW RENDERED FINISH/SELECTED PAINT FINISH
- TC TIMBER CLADDING
- VB EXTERNAL VENETIAN BLINDS

NOTE: REFER TO LANDSCAPE PLANS BY WYER & CO.

Issue	Date	Description
A	28/10/2023	DEVELOPMENT APPLICATION
B	7/05/2024	AMENDED DEVELOPMENT APPLICATION
C	29/05/2024	AMENDED DEVELOPMENT APPLICATION
D	12/06/2024	AMENDED DEVELOPMENT APPLICATION
E	12/07/2024	AMENDED DEVELOPMENT APPLICATION

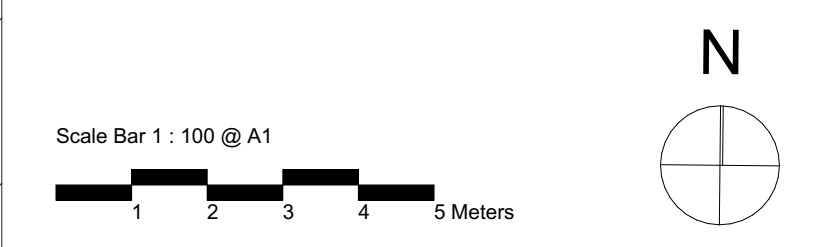

CLIENT:
JAK Newport Pty Ltd

pbd architects

P - 02 9698 8140
E - info@pbdarchitects.com.au
W - pbdarchitects.com.au

Level 2, 52 Albion Street,
Sunny Hills NSW 2100

ABN 36 147 035 550
Registered Architect:
Paul Buljovic - NSW 7768

PROJECT:
RESIDENTIAL FLAT BUILDING - KENZA
54 - 58 BEACONSFIELD STREET NEWPORT NSW

DRAWING TITLE:
Roof Plan

DRAWING BY: AS	CHECKED BY: KL	DATE: 12/07/2024
SCALE: 1:100@A1	DRAWING NO: DA103	ISSUE: E
PROJECT NO: 2311		



GENERAL NOTES:

- ALL WORKS TO COMPLY WITH BUILDING CODE OF AUSTRALIA, REQUIREMENTS OF RELEVANT STATUTORY AUTHORITIES / LOCAL GOVERNMENT & RELEVANT AUSTRALIAN BUILDING STANDARDS
- DRAWINGS FOR THE PURPOSES OF DA ONLY (NOT FOR CONSTRUCTION) - FURTHER CONSULTANT/AUTHORITY COORDINATION WILL BE REQUIRED AT CC STAGE WHICH MAY IMPACT ON DESIGN AND PLANNING LAYOUTS
- ARCHITECTURAL PLANS TO BE READ IN CONJUNCTION WITH CONSULTANTS DRAWINGS, SPECIFICATIONS & REPORTS
- COPYRIGHT OF DESIGN SHOWN HEREON IS RETAINED BY PBD ARCHITECTS AND AUTHORITY IS REQUIRED FOR ANY REPRODUCTION
- AREA SCHEDULES SUPPLIED ARE APPROXIMATE ONLY - FUTURE ALLOWANCE FOR VERTICAL SERVICE DUCTS, STRUCTURAL WALL SYSTEMS AND CONSULTANT INPUT WILL BE REQUIRED

LEGEND:

- AW AWNING
- AH ACCESS HATCH
- AC A/C CONDENSER UNITS
- FH FIRE HYDRANT
- FHR FIRE HOSE REEL
- FS FIRE STAIRS
- GC GARGAGE CHUTE
- HW HIGHLIGHT WINDOW
- MV MECHANICAL RISER TO FUTURE DETAIL
- MB MAILBOX TO FUTURE DETAIL
- R 240L RECYCLING BIN
- SK SKYLIGHT
- ST STORAGE
- HWU HOT WATER UNITS

MATERIALS LEGEND:

- AFG ALUMINIUM FRAMED GLAZING
- LV ALUMINIUM ELLIPTICAL FIXED LOUVERS
- AW AWNING (TO FUTURE DETAIL)
- CONC CONCRETE
- FB FACE BRICK
- GB FRAMELESS TOUCHED GLASS BALUSTRADE (TO BCA/AUS STANDARDS)
- MB METAL BALUSTRADE
- MC METAL CLADDING
- FCE METAL FENCING (TO FUTURE SELECTION)
- PC COMPOSITE PANEL CLADDING
- PSK PRIVACY SCREEN (TO FUTURE SELECTION)
- PTX PAINT FINISH TYPE
- RD ROLLER DOOR
- RP RIVER PEBBLES
- RW RENDERED FINISH/SELECTED PAINT FINISH
- TC TIMBER CLADDING
- VB EXTERNAL VENETIAN BLINDS

Issue	Date	Description
A	28/10/2023	DEVELOPMENT APPLICATION
B	7/02/2024	AMENDED DEVELOPMENT APPLICATION
C	29/05/2024	AMENDED DEVELOPMENT APPLICATION
D	12/09/2024	AMENDED DEVELOPMENT APPLICATION
E	20/08/2024	AMENDED DEVELOPMENT APPLICATION

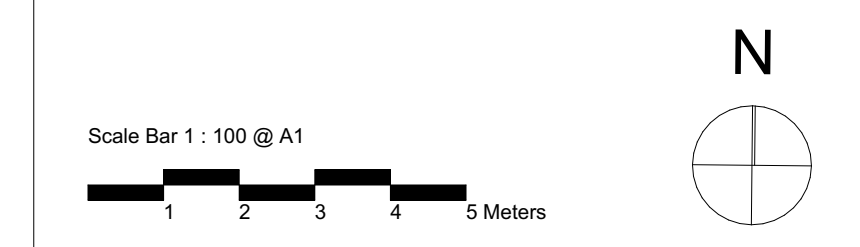

CLIENT:
JAK Newport Pty Ltd

pbd architects

P - 02 9698 8140
 E - info@pbdarchitects.com.au
 W - pbdarchitects.com.au
 Level 2, 52 Albion Street,
 Sunny Hills NSW 2100
 ABN 36 147 035 550
 Nominated Architect:
 Paul Buljovic - NSW 7768

PROJECT:
RESIDENTIAL FLAT BUILDING - KENZA
 54 - 58 BEACONSFIELD STREET NEWPORT NSW

DRAWING TITLE:
Basement Plan

DRAWING BY: AS	CHECKED BY: KL	DATE: 20/08/2024
SCALE: 1:100@A1	DRAWING NO: DA104	ISSUE: E
PROJECT NO: 2311		



East Elevation

1:100



North Elevation

1:100

GENERAL NOTES:

- ALL WORKS TO COMPLY WITH BUILDING CODE OF AUSTRALIA, REQUIREMENTS OF RELEVANT STATUTORY AUTHORITIES / LOCAL GOVERNMENT & RELEVANT AUSTRALIAN BUILDING STANDARDS
- DRAWINGS FOR THE PURPOSES OF DA ONLY (NOT FOR CONSTRUCTION) - FURTHER CONSULTANT/AUTHORITY COORDINATION WILL BE REQUIRED AT CC STAGE WHICH MAY IMPACT ON DESIGN AND PLANNING LAYOUTS
- ARCHITECTURAL PLANS TO BE READ IN CONJUNCTION WITH CONSULTANTS DRAWINGS, SPECIFICATIONS & REPORTS
- COPYRIGHT OF DESIGN SHOWN HEREON IS RETAINED BY PBD ARCHITECTS AND AUTHORITY IS REQUIRED FOR ANY REPRODUCTION
- AREA SCHEDULES SUPPLIED ARE APPROXIMATE ONLY - FUTURE ALLOWANCE FOR VERTICAL SERVICE DUCTS, STRUCTURAL WALL SYSTEMS AND CONSULTANT INPUT WILL BE REQUIRED

LEGEND:

- AW AWNING
- AH ACCESS HATCH
- AC A/C CONDENSER UNITS
- FH FIRE HYDRANT
- FHR FIRE HOSE REEL
- PS FIRE STAIRS
- GC GARBAGE CHUTE
- HW HIGHLIGHT WINDOW
- MV MECHANICAL RISER TO FUTURE DETAIL
- MB MAILBOX TO FUTURE DETAIL
- R 240L RECYCLING BIN
- SK SKYLIGHT
- ST STORAGE
- HWU HOT WATER UNITS

MATERIALS LEGEND:

- AFG ALUMINIUM FRAMED GLAZING
- LV ALUMINIUM ELLIPTICAL FIXED LOUVERS
- AW AWNING (TO FUTURE DETAIL)
- CONC CONCRETE
- FB FACE BRICK
- GB FRAMELESS TOUCHED GLASS BALUSTRADE (TO BCA/AUS STANDARDS)
- MB METAL BALUSTRADE
- MC METAL CLADDING
- FCE METAL FENCING (TO FUTURE SELECTION)
- PC COMPOSITE PANEL CLADDING
- PSK PRIVACY SCREEN (TO FUTURE SELECTION)
- PTX PAINT FINISH TYPE X
- RD ROLLER DOOR
- RP RIVER PEBBLES
- RW RENDERED FINISH/SELECTED PAINT FINISH
- TC TIMBER CLADDING
- VB EXTERNAL VENETIAN BLINDS

Issue	Date	Description
A	28/10/2023	DEVELOPMENT APPLICATION
B	7/05/2024	AMENDED DEVELOPMENT APPLICATION
C	29/05/2024	AMENDED DEVELOPMENT APPLICATION
D	12/06/2024	AMENDED DEVELOPMENT APPLICATION

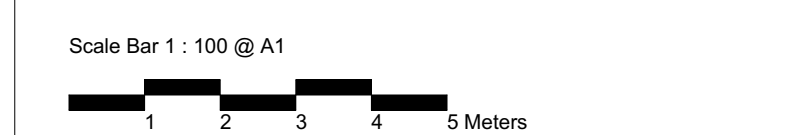

CLIENT:
JAK Newport Pty Ltd



PROJECT:
RESIDENTIAL FLAT BUILDING - KENZA
54 - 58 BEACONSFIELD STREET NEWPORT NSW

DRAWING TITLE:
Elevation Sheet 1

DRAWING BY: AS	CHECKED BY: KL	DATE: 2/07/2024
SCALE: 1:100@A1	DRAWING NO: DA200	ISSUE: D
PROJECT NO: 2311		

GENERAL NOTES:

- ALL WORKS TO COMPLY WITH BUILDING CODE OF AUSTRALIA, REQUIREMENTS OF RELEVANT STATUTORY AUTHORITIES / LOCAL GOVERNMENT & RELEVANT AUSTRALIAN BUILDING STANDARDS
- DRAWINGS FOR THE PURPOSES OF DA ONLY (NOT FOR CONSTRUCTION) - FURTHER CONSULTANT / AUTHORITY COORDINATION WILL BE REQUIRED AT CC STAGE WHICH MAY IMPACT ON DESIGN AND PLANNING LAYOUTS
- ARCHITECTURAL PLANS TO BE READ IN CONJUNCTION WITH CONSULTANTS DRAWINGS, SPECIFICATIONS & REPORTS
- COPYRIGHT OF DESIGN SHOWN HEREON IS RETAINED BY PBD ARCHITECTS AND AUTHORITY IS REQUIRED FOR ANY REPRODUCTION
- AREA SCHEDULES SUPPLIED ARE APPROXIMATE ONLY - FUTURE ALLOWANCE FOR VERTICAL SERVICE DUCTS, STRUCTURAL WALL SYSTEMS AND CONSULTANT INPUT WILL BE REQUIRED

LEGEND:

- AW AWNING
- AH ACCESS HATCH
- AC A/C CONDENSER UNITS
- FH FIRE HYDRANT
- FHR FIRE HOSE REEL
- FS FIRE STAIRS
- GC GARBAGE CHUTE
- HW HIGHLIGHT WINDOW
- MV MECHANICAL RISER TO FUTURE DETAIL
- MB MAILBOX TO FUTURE DETAIL
- R 240L RECYCLING BIN
- SK SKYLIGHT
- ST STORAGE
- HWU HOT WATER UNITS

MATERIALS LEGEND:

- AFG ALUMINIUM FRAMED GLAZING
- LV ALUMINIUM ELLIPTICAL FIXED LOUVERS
- AW AWNING (TO FUTURE DETAIL)
- CONC CONCRETE
- FB FACE BRICK
- GB FRAMELESS TOUCHED GLASS BALUSTRADE (TO BCA/AUS STANDARDS)
- MB METAL BALUSTRADE
- MC METAL CLADDING
- FCE METAL FENCING (TO FUTURE SELECTION)
- PC COMPOSITE PANEL CLADDING
- PSK PRIVACY SCREEN (TO FUTURE SELECTION)
- PTX PAINT FINISH TYPEX
- RD ROLLER DOOR
- RP RIVER PEBBLES
- RW RENDERED FINISH/SELECTED PAINT FINISH
- TC TIMBER CLADDING
- VB EXTERNAL VENETIAN BLINDS



South Elevation

1:100

Issue	Date	Description
A	28/10/2023	DEVELOPMENT APPLICATION
B	7/05/2024	AMENDED DEVELOPMENT APPLICATION
C	29/05/2024	AMENDED DEVELOPMENT APPLICATION
D	12/06/2024	AMENDED DEVELOPMENT APPLICATION

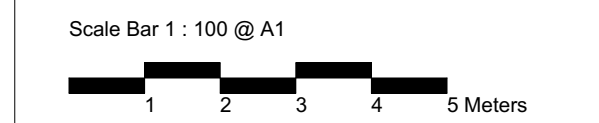

CLIENT:
JAK Newport Pty Ltd

P - 02 9698 8140
E - info@pbdarchitects.com.au
W - pbdarchitects.com.au
Level 2, 52 Albion Street,
Sunny Hills NSW 2100
ABN 36 147 035 550
Registered Architect:
Paul Buljevic - NSW 7768

pbd architects

PROJECT:
RESIDENTIAL FLAT BUILDING - KENZA
54 - 58 BEACONSFIELD STREET NEWPORT NSW

DRAWING TITLE:
Elevation Sheet 2

DRAWING BY: AS	CHECKED BY: KL	DATE: 2/07/2024
SCALE: 1:100@A1	DRAWING NO: DA201	ISSUE: D
PROJECT NO: 2311		



West Elevation

1:100

3

4

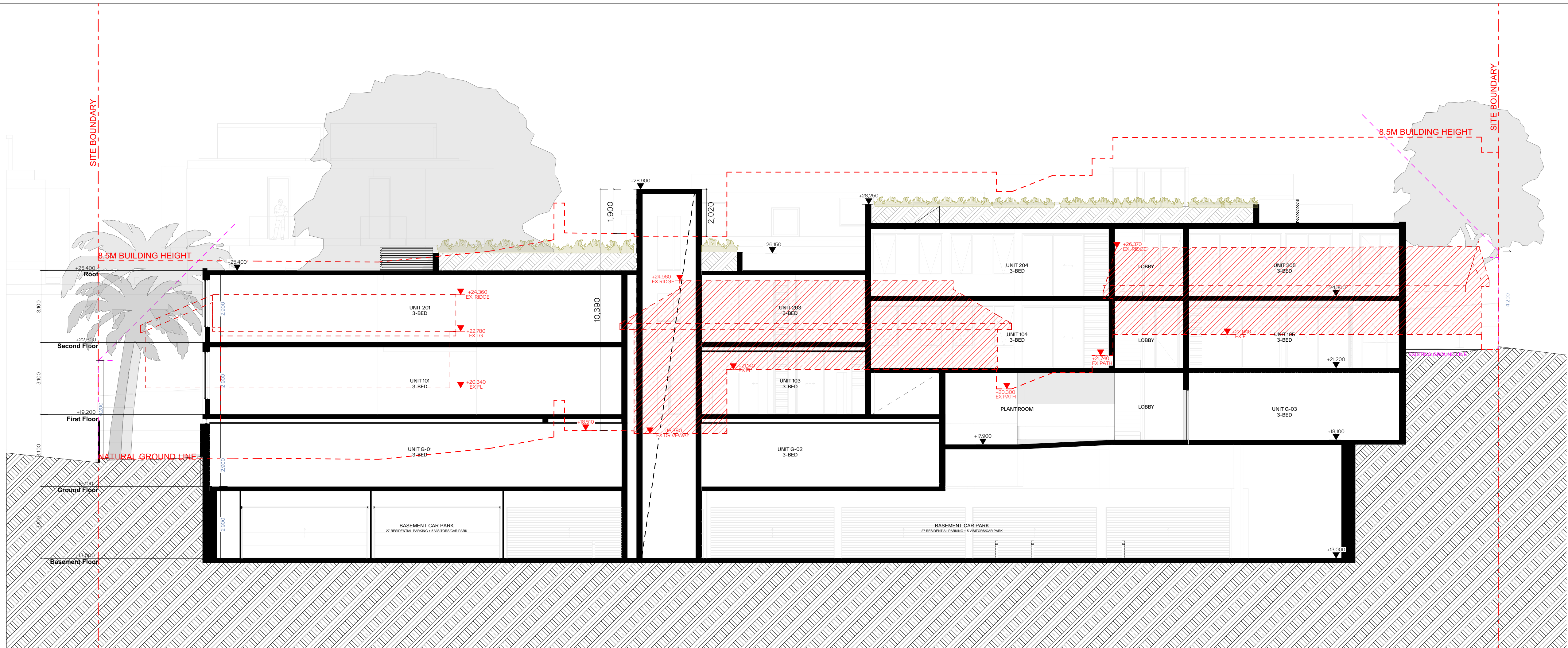

SECTION 01

1:100

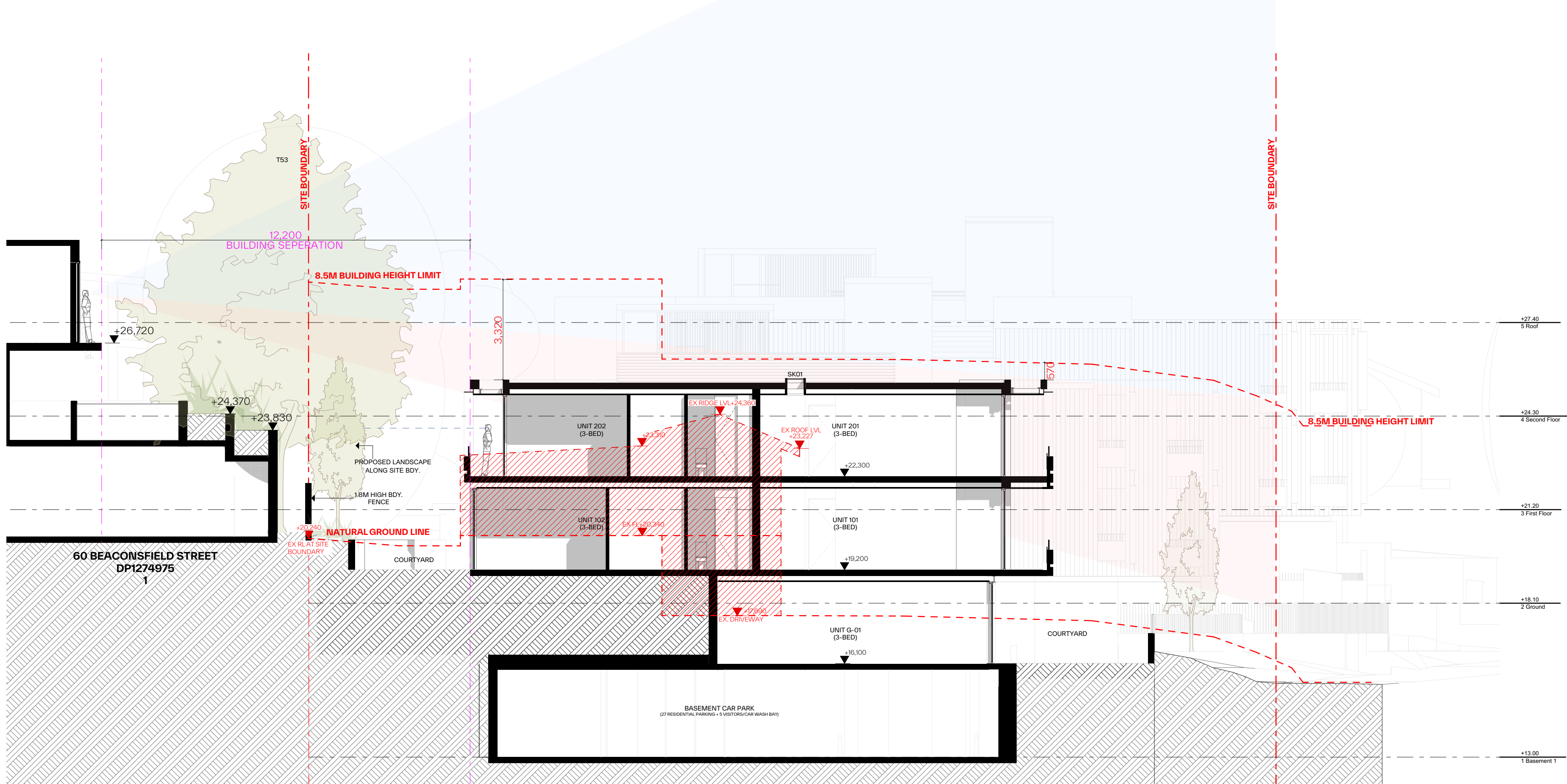

SECTIO 02

1:100

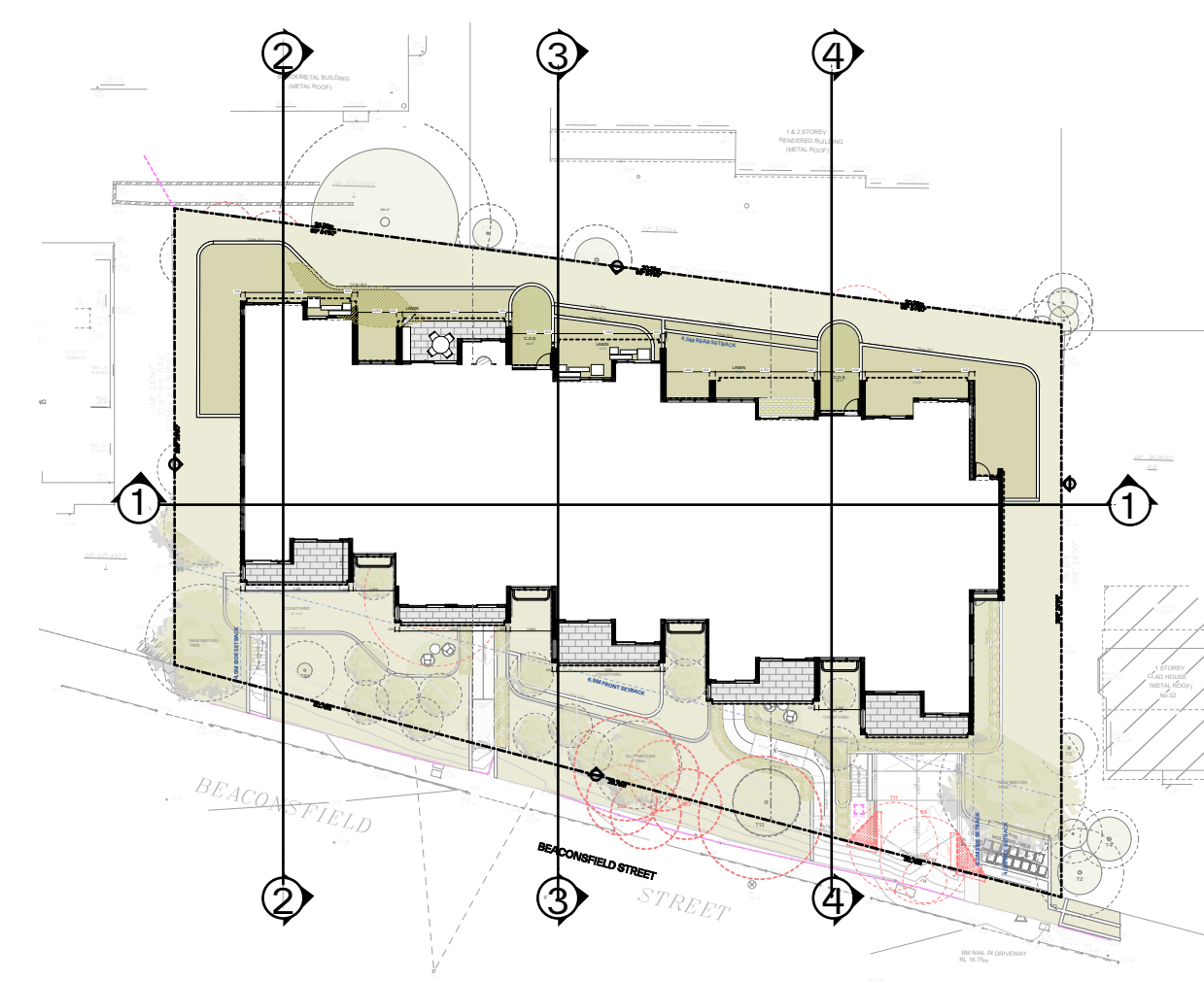

KEY PLAN @1:500

- GENERAL NOTES:**
- ALL WORKS TO COMPLY WITH BUILDING CODE OF AUSTRALIA, REQUIREMENTS OF RELEVANT STATUTORY AUTHORITIES / LOCAL GOVERNMENT & RELEVANT AUSTRALIAN BUILDING STANDARDS
 - DRAWINGS FOR THE PURPOSES OF DA ONLY (NOT FOR CONSTRUCTION) - FURTHER CONSULTANT/AUTHORITY COORDINATION WILL BE REQUIRED AT CC STAGE WHICH MAY IMPACT ON DESIGN AND PLANNING LAYOUTS
 - ARCHITECTURAL PLANS TO BE READ IN CONJUNCTION WITH CONSULTANTS DRAWINGS, SPECIFICATIONS & REPORTS
 - COPYRIGHT OF DESIGN SHOWN HEREON IS RETAINED BY PBD ARCHITECTS AND AUTHORITY IS REQUIRED FOR ANY REPRODUCTION
 - AREA SCHEDULES SUPPLIED ARE APPROXIMATE ONLY - FUTURE ALLOWANCE FOR VERTICAL SERVICE DUCTS, STRUCTURAL WALL SYSTEMS AND CONSULTANT INPUT WILL BE REQUIRED

- LEGEND:**
- AW AWNING
 - AH ACCESS HATCH
 - AC A/C CONDENSER UNITS
 - FH FIRE HYDRANT
 - FHR FIRE HOSE REEL
 - FS FIRE STAIRS
 - GC GARBAGE CHUTE
 - HV HIGHLIGHT WINDOW
 - MV MECHANICAL RISER TO FUTURE DETAIL
 - MB MAILBOX TO FUTURE DETAIL
 - R 240L RECYCLING BIN
 - SK SKYLIGHT
 - ST STORAGE
 - HWU HOT WATER UNITS

- MATERIALS LEGEND:**
- AFG ALUMINIUM FRAMED GLAZING
 - LV ALUMINIUM ELLIPTICAL FIXED LOUVERS
 - AW AWNING (TO FUTURE DETAIL)
 - CONC CONCRETE
 - FB FACE BRICK
 - GB FRAMELESS TOUCHED GLASS BALUSTRADE (TO BCA/AUS STANDARDS)
 - MB METAL BALUSTRADE
 - MC METAL CLADDING
 - FCE METAL FENCING (TO FUTURE SELECTION)
 - PC COMPOSITE PANEL CLADDING
 - PSK PRIVACY SCREEN (TO FUTURE SELECTION)
 - PTX PAINT FINISH TYPEX
 - RD ROLLER DOOR
 - RP RIVER PEBBLES
 - RW RENDERED FINISH/SELECTED PAINT FINISH
 - TC TIMBER CLADDING
 - VB EXTERNAL VENETIAN BLINDS

Issue	Date	Description
B	7/05/2024	AMENDED DEVELOPMENT APPLICATION
C	29/05/2024	AMENDED DEVELOPMENT APPLICATION
D	12/06/2024	AMENDED DEVELOPMENT APPLICATION

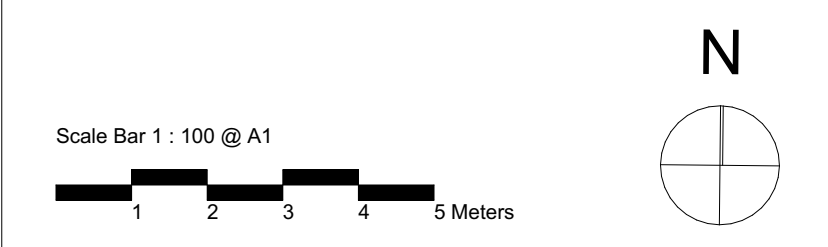

CLIENT:
JAK Newport Pty Ltd

P - 02 9698 8140
E - info@pbdarchitects.com.au
W - pbdarchitects.com.au
Level 2, 52 Albion Street,
Sunny Hills NSW 2100
ABN 36 147 035 550
Notarised Architect:
Paul Buljevic - NSW 7768

PROJECT:
RESIDENTIAL FLAT BUILDING - KENZA
54 - 58 BEACONSFIELD STREET NEWPORT NSW

DRAWING TITLE:
Section Sheet 1

DRAWING BY: AS	CHECKED BY: KL	DATE: 17/06/2024
SCALE: 1:100@A1	DRAWING NO: DA300	ISSUE: D
PROJECT NO: 2311		

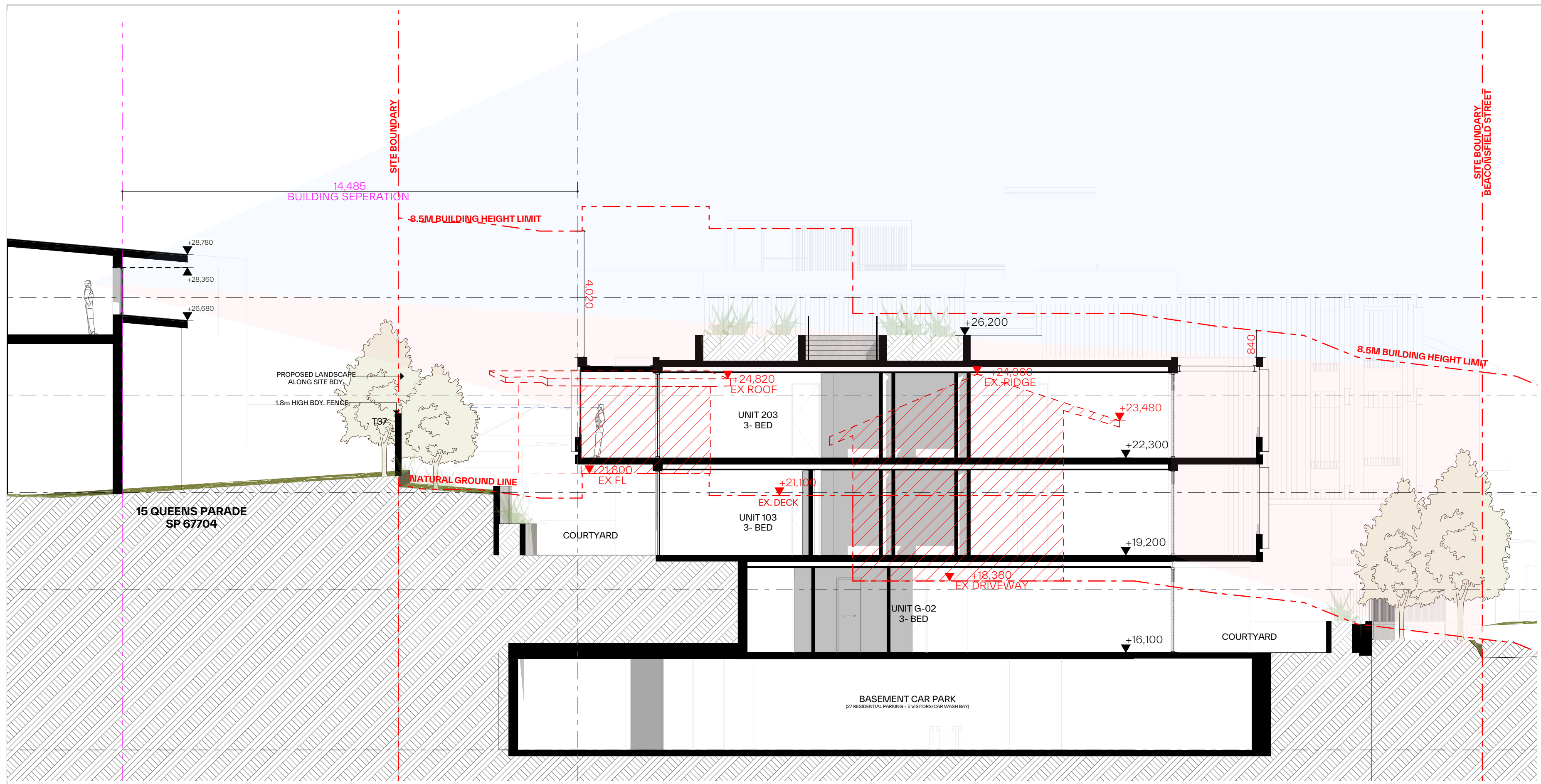

SECTION 03

1:100

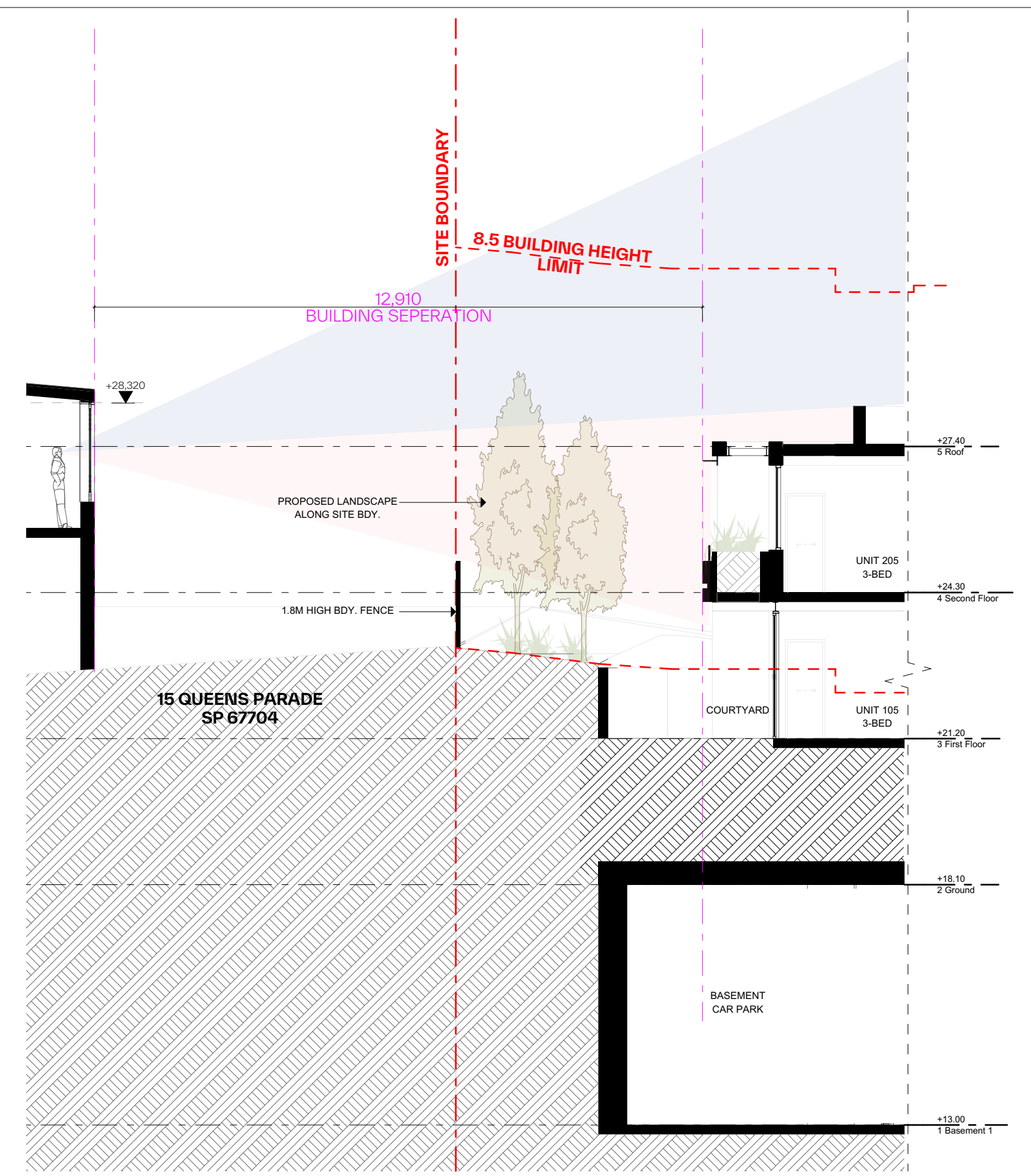

SECTION 05

1:100

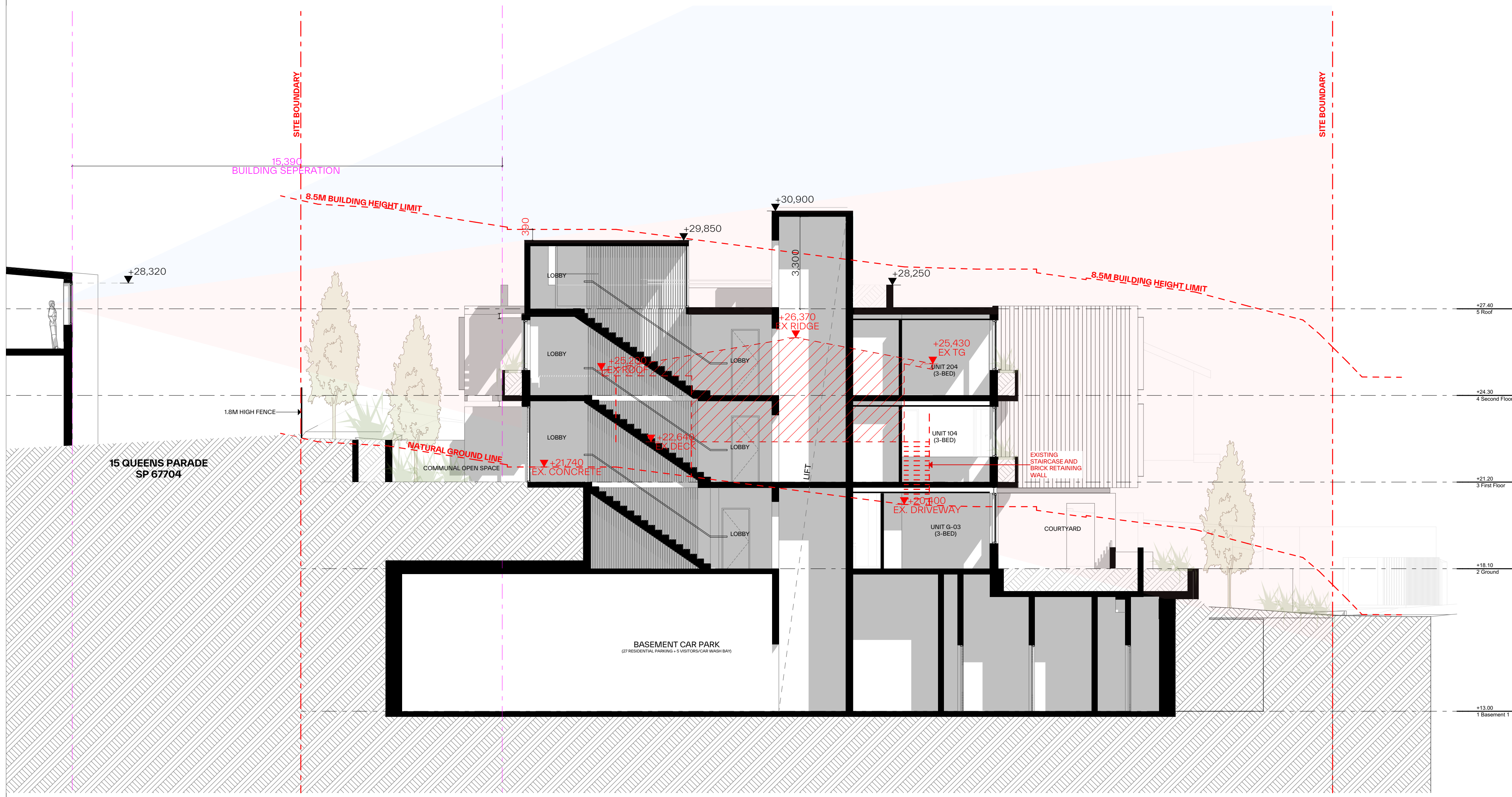

SECTION 04

1:100

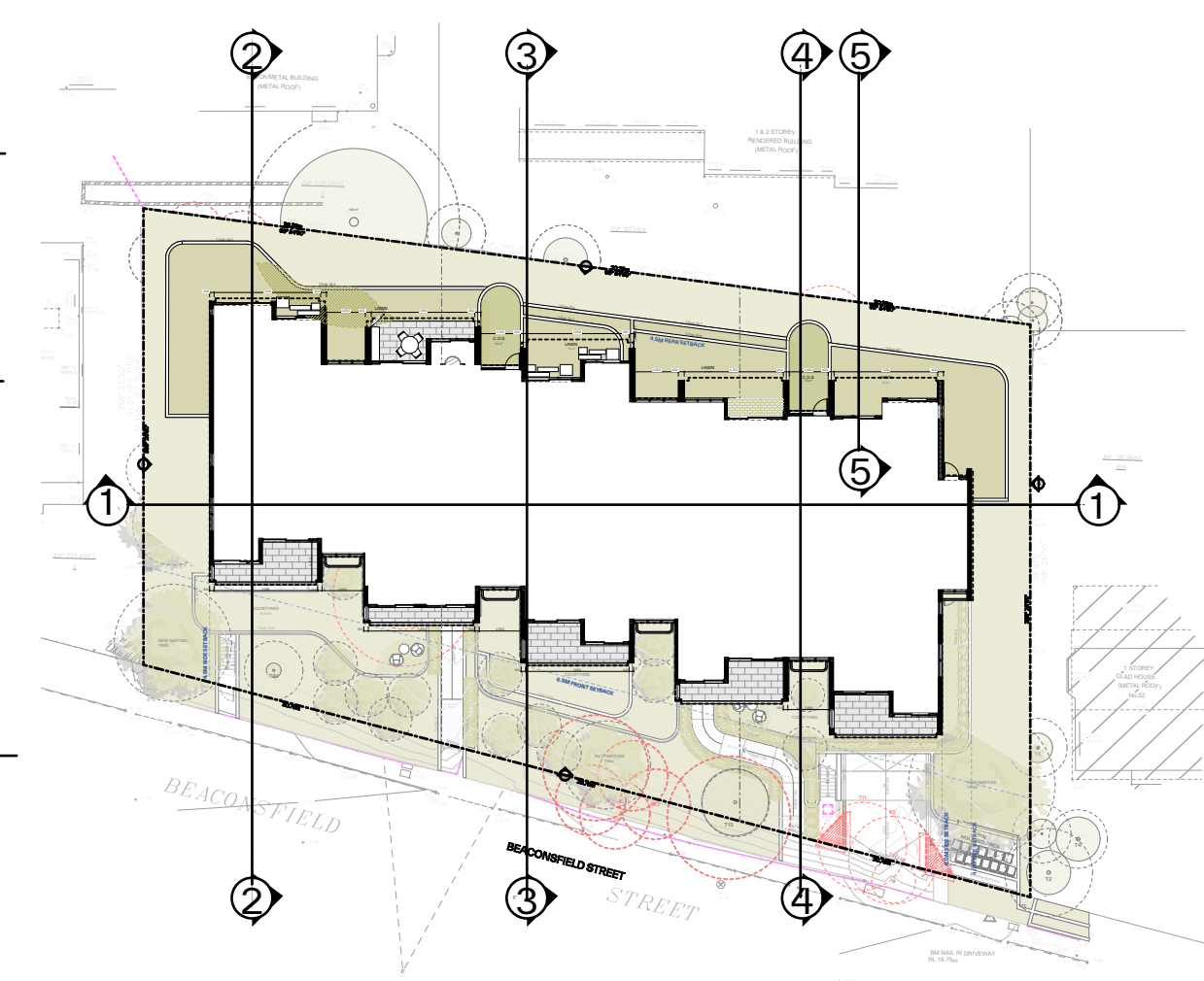

KEY PLAN @1:500

GENERAL NOTES:

- ALL WORKS TO COMPLY WITH BUILDING CODE OF AUSTRALIA, REQUIREMENTS OF RELEVANT STATUTORY AUTHORITIES / LOCAL GOVERNMENT & RELEVANT AUSTRALIAN BUILDING STANDARDS
- DRAWINGS FOR THE PURPOSES OF DA ONLY (NOT FOR CONSTRUCTION) - FURTHER CONSULTANT/AUTHORITY COORDINATION WILL BE REQUIRED AT OC STAGE WHICH MAY IMPACT ON DESIGN AND PLANNING LAYOUTS
- ARCHITECTURAL PLANS TO BE READ IN CONJUNCTION WITH CONSULTANTS DRAWINGS, SPECIFICATIONS & REPORTS
- COPYRIGHT OF DESIGN SHOWN HEREON IS RETAINED BY PBD ARCHITECTS AND AUTHORITY IS REQUIRED FOR ANY REPRODUCTION
- AREA SCHEDULES SUPPLIED ARE APPROXIMATE ONLY - FUTURE ALLOWANCE FOR VERTICAL SERVICE DUCTS, STRUCTURAL WALL SYSTEMS AND CONSULTANT INPUT WILL BE REQUIRED

LEGEND:

- AW AWNING
- AH ACCESS HATCH
- AC A/C CONDENSER UNITS
- FH FIRE HYDRANT
- FHR FIRE HOSE REEL
- FS FIRE STAIRS
- GC GARBAGE CHUTE
- HW HIGHLIGHT WINDOW
- MV MECHANICAL RISER TO FUTURE DETAIL
- MB MAILBOX TO FUTURE DETAIL
- R 240L RECYCLING BIN
- SK SKYLIGHT
- ST STORAGE
- HWU HOT WATER UNITS

MATERIALS LEGEND:

- AFG ALUMINIUM FRAMED GLAZING
- LV ALUMINIUM ELLIPTICAL FIXED LOUVERS
- AW AWNING (TO FUTURE DETAIL)
- CONC CONCRETE
- FB FACE BRICK
- GB FRAMELESS TOUCHED GLASS BALUSTRADE (TO BCA/AUS STANDARDS)
- MB METAL BALUSTRADE
- MC METAL CLADDING
- FCE METAL FENCING (TO FUTURE SELECTION)
- PC COMPOSITE PANEL CLADDING
- PSK PRIVACY SCREEN (TO FUTURE SELECTION)
- PTX PAINT FINISH TYPEX
- RD ROLLER DOOR
- RP RIVER PEBBLES
- RW RENDERED FINISH/SELECTED PAINT FINISH
- TC TIMBER CLADDING
- VB EXTERNAL VENETIAN BLINDS

Issue	Date	Description
B	7/06/2024	AMENDED DEVELOPMENT APPLICATION
C	29/06/2024	AMENDED DEVELOPMENT APPLICATION
D	12/06/2024	AMENDED DEVELOPMENT APPLICATION

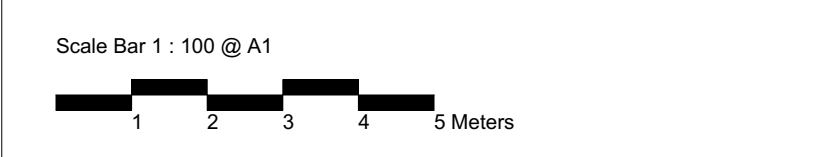

CLIENT:
JAK Newport Pty Ltd

pbd architects

P - 02 9698 8140
E - info@pbdarchitects.com.au
W - pbdarchitects.com.au
Level 2, 52 Albion Street,
Sunny Hills NSW 2010
ABN 36 147 035 550
Registered Architect:
Paul Buljevic NSW 7768

PROJECT:
RESIDENTIAL FLAT BUILDING - KENZA
54 - 58 BEACONSFIELD STREET NEWPORT NSW

DRAWING TITLE:
Section Sheet 2

DRAWING BY: AS	CHECKED BY: KL	DATE: 17/06/2024
SCALE: 1:50@A1	DRAWING NO: DA301	ISSUE: D
PROJECT NO: 2311		

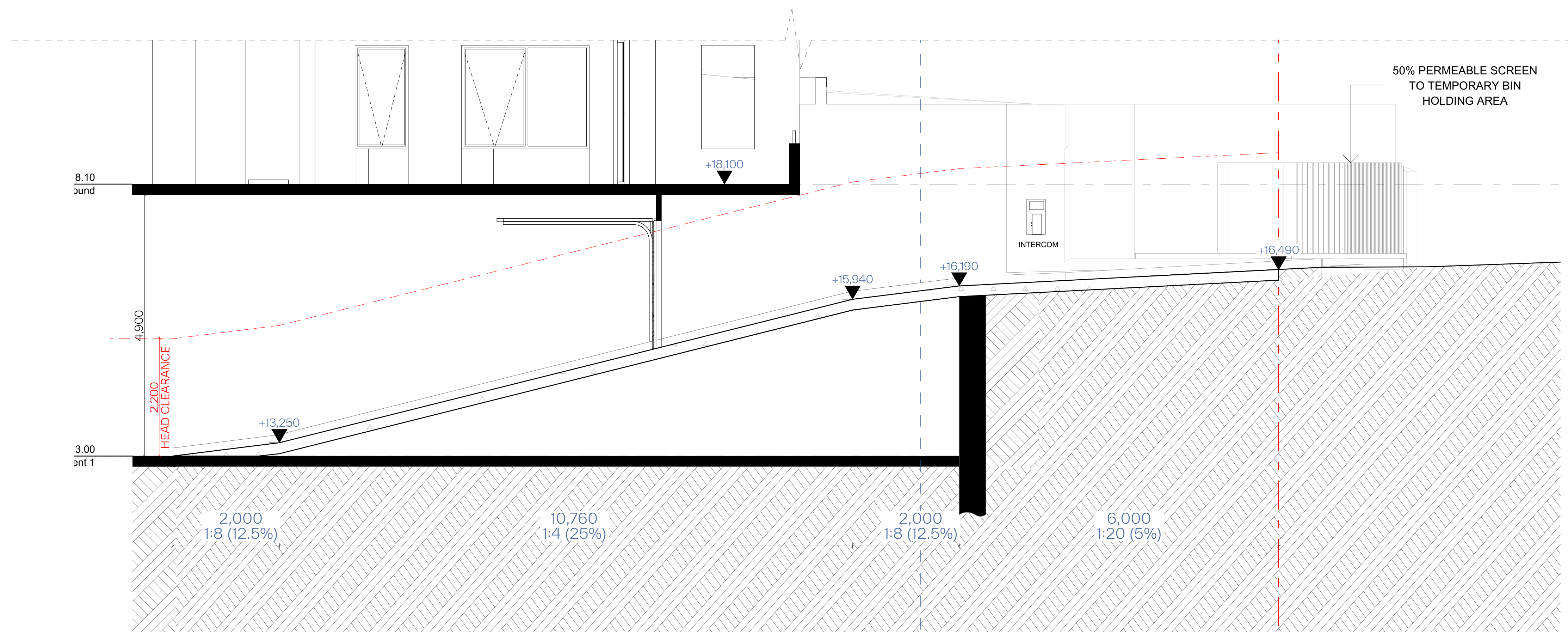

Driveway Section

1:50

GENERAL NOTES:

- ALL WORKS TO COMPLY WITH BUILDING CODE OF AUSTRALIA, REQUIREMENTS OF RELEVANT STATUTORY AUTHORITIES / LOCAL GOVERNMENT & RELEVANT AUSTRALIAN BUILDING STANDARDS
- DRAWINGS FOR THE PURPOSES OF DA ONLY (NOT FOR CONSTRUCTION) - FURTHER CONSULTANT / AUTHORITY COORDINATION WILL BE REQUIRED AT CC STAGE WHICH MAY IMPACT ON DESIGN AND PLANNING LAYOUTS
- ARCHITECTURAL PLANS TO BE READ IN CONJUNCTION WITH CONSULTANTS DRAWINGS, SPECIFICATIONS & REPORTS
- COPYRIGHT OF DESIGN SHOWN HEREON IS RETAINED BY PBD ARCHITECTS AND AUTHORITY IS REQUIRED FOR ANY REPRODUCTION
- AREA SCHEDULES SUPPLIED ARE APPROXIMATE ONLY - FUTURE ALLOWANCE FOR VERTICAL SERVICE DUCTS, STRUCTURAL WALL SYSTEMS AND CONSULTANT INPUT WILL BE REQUIRED

LEGEND:

- AW AWNING
- AH ACCESS HATCH
- AC A/C CONDENSER UNITS
- FH FIRE HYDRANT
- FHR FIRE HOSE REEL
- FS FIRE STAIRS
- GC GARBAGE CHUTE
- HW HIGHLIGHT WINDOW
- MV MECHANICAL RISER TO FUTURE DETAIL
- MB MAILBOX TO FUTURE DETAIL
- R 240L RECYCLING BIN
- SK SKYLIGHT
- ST STORAGE
- HWU HOT WATER UNITS

MATERIALS LEGEND:

- AFG ALUMINIUM FRAMED GLAZING
- LV ALUMINIUM ELLIPTICAL FIXED LOUVERS
- AW AWNING (TO FUTURE DETAIL)
- CONC CONCRETE
- FB FACE BRICK
- GB FRAMELESS TOUCHED GLASS BALUSTRADE (TO BCA/AUS STANDARDS)
- MB METAL BALUSTRADE
- MC METAL CLADDING
- FCE METAL FENCING (TO FUTURE SELECTION)
- PC COMPOSITE PANEL CLADDING
- PSK PRIVACY SCREEN (TO FUTURE SELECTION)
- PTX PAINT FINISH TYPE X
- RD ROLLER DOOR
- RP RIVER PEBBLES
- RW RENDERED FINISH/SELECTED PAINT FINISH
- TC TIMBER CLADDING
- VB EXTERNAL VENETIAN BLINDS

Issue	Date	Description
A	28/10/2023	DEVELOPMENT APPLICATION
B	7/05/2024	AMENDED DEVELOPMENT APPLICATION
C	29/05/2024	AMENDED DEVELOPMENT APPLICATION
D	12/06/2024	AMENDED DEVELOPMENT APPLICATION
E	20/08/2024	AMENDED DEVELOPMENT APPLICATION

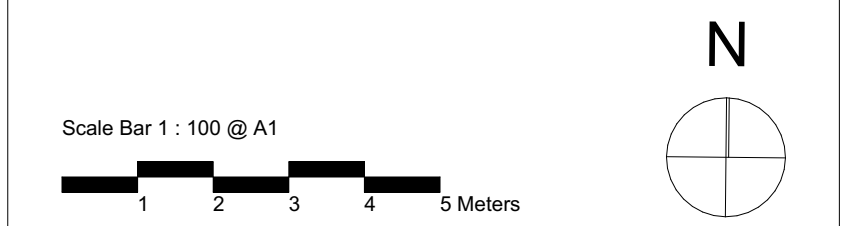

CLIENT:
JAK Newport Pty Ltd

P - 02 9698 8140
 E - info@pbdarchitects.com.au
 W - pbdarchitects.com.au
 Level 2, 52 Albion Street,
 Surry Hills NSW 2010
 ABN 36 147 035 550
 Nominated Architect:
 Paul Bujovic NSW 7768

PROJECT:
RESIDENTIAL FLAT BUILDING - KENZA
54 - 58 BEACONSFIELD STREET NEWPORT NSW

DRAWING TITLE:
Driveway Section

DRAWING BY: AS	CHECKED BY: KL	DATE: 20/08/2024
SCALE: 1:500, 1:50@A1	DRAWING NO: DA302	ISSUE: E
PROJECT NO: 2311		

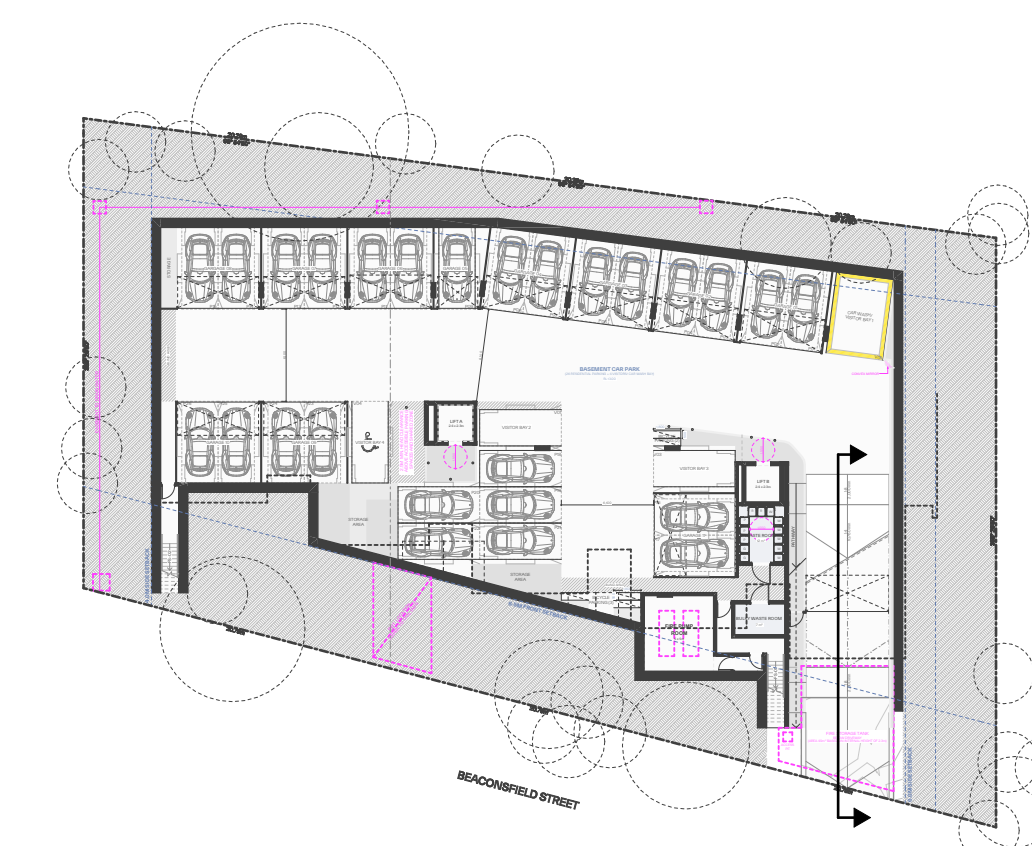

1 Basement Plan 1:500



AFG
ALUMINIUM FRAME GLAZING - WHITE

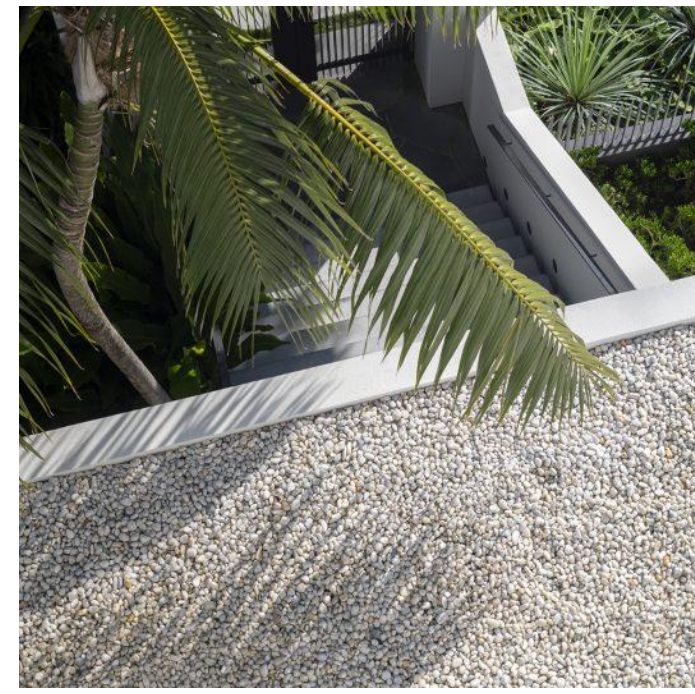

GR
GRAVEL BALLASTED ROOF



MB2
GLASS BALUSTRADE



CONC
NATURAL OFF-FORM CONCRETE



MC
METAL VERTICAL BATTENS POWDERCOATED WHITE OR EQUIVALENT



MR
METAL PERGOLA STRUCTURE (ABOVE SECOND FLOOR BALCONIES)



GENERAL NOTES:

- ALL WORKS TO COMPLY WITH BUILDING CODE OF AUSTRALIA, REQUIREMENTS OF RELEVANT STATUTORY AUTHORITIES / LOCAL GOVERNMENT & RELEVANT AUSTRALIAN BUILDING STANDARDS
- DRAWINGS FOR THE PURPOSES OF DA ONLY (NOT FOR CONSTRUCTION) - FURTHER CONSULTANT/AUTHORITY COORDINATION WILL BE REQUIRED AT CC STAGE WHICH MAY IMPACT ON DESIGN AND PLANNING LAYOUTS
- ARCHITECTURAL PLANS TO BE READ IN CONJUNCTION WITH CONSULTANTS DRAWINGS, SPECIFICATIONS & REPORTS
- COPYRIGHT OF DESIGN SHOWN HEREON IS RETAINED BY PBD ARCHITECTS AND AUTHORITY IS REQUIRED FOR ANY REPRODUCTION
- AREA SCHEDULES SUPPLIED ARE APPROXIMATE ONLY - FUTURE ALLOWANCE FOR VERTICAL SERVICE DUCTS, STRUCTURAL WALL SYSTEMS AND CONSULTANT INPUT WILL BE REQUIRED

LEGEND:

- AW AWNING
- AH ACCESS HATCH
- AC A/C CONDENSER UNITS
- FH FIRE HYDRANT
- FHR FIRE HOSE REEL
- FS FIRE STAIRS
- GC GARBAGE CHUTE
- HW HIGHLIGHT WINDOW
- MV MECHANICAL RISER TO FUTURE DETAIL
- MB MAILBOX TO FUTURE DETAIL
- R 240L RECYCLING BIN
- SK SKYLIGHT
- ST STORAGE
- HWU HOT WATER UNITS

MATERIALS LEGEND:

- AFG ALUMINIUM FRAMED GLAZING
- LV ALUMINIUM ELLIPTICAL FIXED LOUVERS
- AW AWNING (TO FUTURE DETAIL)
- CONC CONCRETE
- FB FACE BRICK
- GB FRAMELESS TOUCHED GLASS BALUSTRADE (TO BCA/AUS STANDARDS)
- MB METAL BALUSTRADE
- MC METAL CLADDING
- FCE METAL FENCING (TO FUTURE SELECTION)
- PC COMPOSITE PANEL CLADDING
- PSK PRIVACY SCREEN (TO FUTURE SELECTION)
- PTX PAINT FINISH TYPE X
- RD ROLLER DOOR
- RP RIVER PEBBLES
- RW RENDERED FINISH/SELECTED PAINT FINISH
- TC TIMBER CLADDING
- VB EXTERNAL VENETIAN BLINDS

Issue	Date	Description
A	28/10/2023	DEVELOPMENT APPLICATION
B	7/05/2024	AMENDED DEVELOPMENT APPLICATION
C	29/05/2024	AMENDED DEVELOPMENT APPLICATION
D	12/06/2024	AMENDED DEVELOPMENT APPLICATION

CLIENT:
JAK Newport Pty Ltd



P - 02 9698 8140
E - info@pbdarchitects.com.au
W - pbdarchitects.com.au
Level 2, 52 Albion Street,
Sunny Hills NSW 2010
ABN 36 147 035 550
Registered Architect:
Paul Buljevic - NSW 7768

pbd
architects

PROJECT:
RESIDENTIAL FLAT BUILDING - KENZA
54 - 58 BEACONSFIELD STREET NEWPORT NSW

DRAWING TITLE:
Schedule of Colours and Materials

DRAWING BY: AS	CHECKED BY: KL	DATE: 17/06/2024
SCALE: NTS	DRAWING NO: DA400	ISSUE: D
PROJECT NO: 2311		



MB1
METAL FENCE/ BALUSTRADE
LIGHT BRONZE FINISH (GROUND FLOOR TERRACE)



ST2
NATURAL LIMESTONE PAVERS (FOOTPATH/
TERRACE)

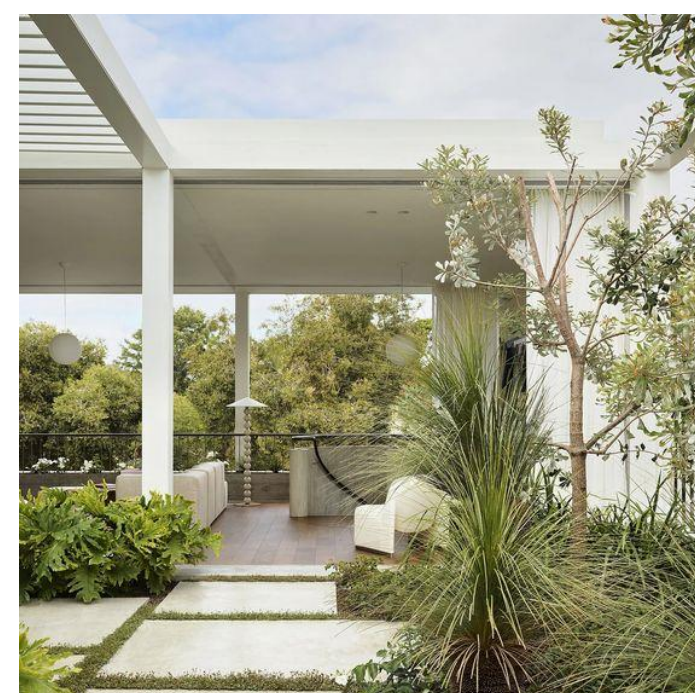

ST3
CONCRETE STEPPING STONE
(REFER TO LANDSCAPED ARCHITECT'S PLAN)



ST1
NATURAL STONE CLADDING
ECO-OUTDOOR CANYONFELL OR EQUIVALENT

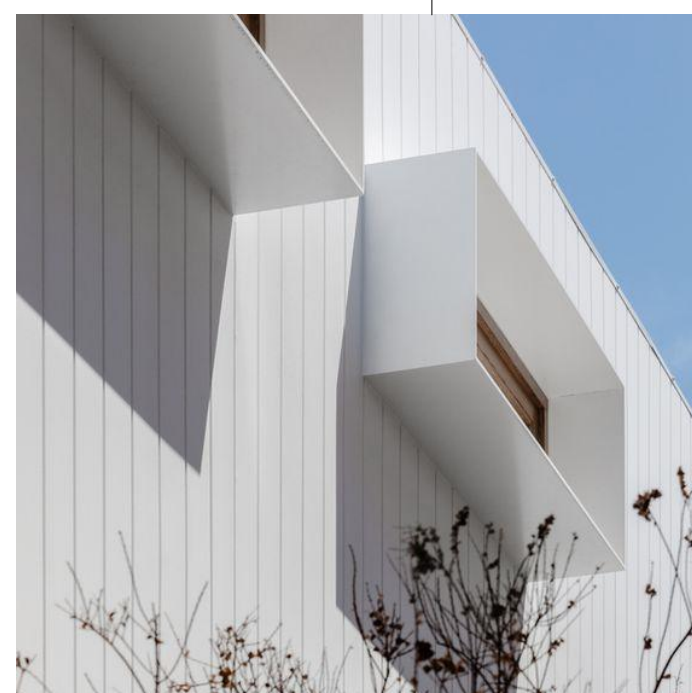

WB
WEATHERBOARD CLADDING
JAMES HARDIE AXON OR EQUIVALENT

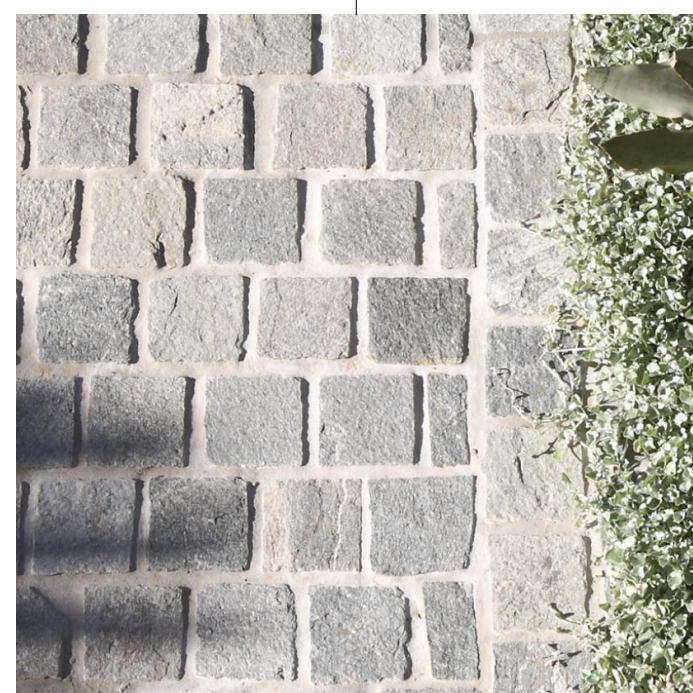

ST4
COBBLESTONE PAVERS (DRIVEWAY)
ECO OUTDOOR ENDICOTT OR EQUIVALENT



GENERAL NOTES:

- ALL WORKS TO COMPLY WITH BUILDING CODE OF AUSTRALIA, REQUIREMENTS OF RELEVANT STATUTORY AUTHORITIES / LOCAL GOVERNMENT & RELEVANT AUSTRALIAN BUILDING STANDARDS
- DRAWINGS FOR THE PURPOSES OF DA ONLY (NOT FOR CONSTRUCTION) - FURTHER CONSULTANT/ AUTHORITY COORDINATION WILL BE REQUIRED AT CC STAGE WHICH MAY IMPACT ON DESIGN AND PLANNING LAYOUTS
- ARCHITECTURAL PLANS TO BE READ IN CONJUNCTION WITH CONSULTANTS DRAWINGS, SPECIFICATIONS & REPORTS
- COPYRIGHT OF DESIGN SHOWN HEREON IS RETAINED BY PBD ARCHITECTS AND AUTHORITY IS REQUIRED FOR ANY REPRODUCTION
- AREA SCHEDULES SUPPLIED ARE APPROXIMATE ONLY - FUTURE ALLOWANCE FOR VERTICAL SERVICE DUCTS, STRUCTURAL WALL SYSTEMS AND CONSULTANT INPUT WILL BE REQUIRED

LEGEND:

- AW AWNING
- AH ACCESS HATCH
- AC A/C CONDENSER UNITS
- FH FIRE HYDRANT
- FHR FIRE HOSE REEL
- FS FIRE STAIRS
- GC GARBAGE CHUTE
- HW HIGHLIGHT WINDOW
- MV MECHANICAL RISER TO FUTURE DETAIL
- MB MAILBOX TO FUTURE DETAIL
- R 240L RECYCLING BIN
- SK SKYLIGHT
- ST STORAGE
- HWU HOT WATER UNITS

MATERIALS LEGEND:

- AFG ALUMINIUM FRAMED GLAZING
- LV ALUMINIUM ELLIPTICAL FIXED LOUVERS
- AW AWNING (TO FUTURE DETAIL)
- CONC CONCRETE
- FB FACE BRICK
- GB FRAMELESS TOUCHED GLASS BALUSTRADE (TO BCA/AUS STANDARDS)
- MB METAL BALUSTRADE
- MC METAL CLADDING
- FCE METAL FENCING (TO FUTURE SELECTION)
- PC COMPOSITE PANEL CLADDING
- PSK PRIVACY SCREEN (TO FUTURE SELECTION)
- PTX PAINT FINISH TYPE X
- RD ROLLER DOOR
- RP RIVER PEBBLES
- RW RENDERED FINISH/SELECTED PAINT FINISH
- TC TIMBER CLADDING
- VB EXTERNAL VENETIAN BLINDS

Issue	Date	Description
A	28/10/2023	DEVELOPMENT APPLICATION
B	7/05/2024	AMENDED DEVELOPMENT APPLICATION
C	29/05/2024	AMENDED DEVELOPMENT APPLICATION
D	12/06/2024	AMENDED DEVELOPMENT APPLICATION

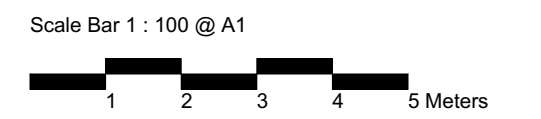

CLIENT:
JAK Newport Pty Ltd

P - 02 9698 8140
 E - info@pbdarchitects.com.au
 W - pbdarchitects.com.au
 Level 2, 52 Albion Street,
 Surry Hills NSW 2010
 ABN 36 147 035 550
 Registered Architect:
 Paul Buljevic NSW 7768

PROJECT:
RESIDENTIAL FLAT BUILDING - KENZA
54 - 58 BEACONSFIELD STREET NEWPORT NSW

DRAWING TITLE:
Photomontage 1

DRAWING BY: AS	CHECKED BY: KL	DATE: 17/06/2024
SCALE: NTS	DRAWING NO: DA410	ISSUE: D
PROJECT NO: 2311		



GENERAL NOTES:

- ALL WORKS TO COMPLY WITH BUILDING CODE OF AUSTRALIA, REQUIREMENTS OF RELEVANT STATUTORY AUTHORITIES / LOCAL GOVERNMENT & RELEVANT AUSTRALIAN BUILDING STANDARDS
- DRAWINGS FOR THE PURPOSES OF DA ONLY (NOT FOR CONSTRUCTION) - FURTHER CONSULTANT/ AUTHORITY COORDINATION WILL BE REQUIRED AT CC STAGE WHICH MAY IMPACT ON DESIGN AND PLANNING LAYOUTS
- ARCHITECTURAL PLANS TO BE READ IN CONJUNCTION WITH CONSULTANTS DRAWINGS, SPECIFICATIONS & REPORTS
- COPYRIGHT OF DESIGN SHOWN HEREON IS RETAINED BY PBD ARCHITECTS AND AUTHORITY IS REQUIRED FOR ANY REPRODUCTION
- AREA SCHEDULES SUPPLIED ARE APPROXIMATE ONLY - FUTURE ALLOWANCE FOR VERTICAL SERVICE DUCTS, STRUCTURAL WALL SYSTEMS AND CONSULTANT INPUT WILL BE REQUIRED

LEGEND:

- AW AWNING
- AH ACCESS HATCH
- AC A/C CONDENSER UNITS
- FH FIRE HYDRANT
- FHR FIRE HOSE REEL
- FS FIRE STAIRS
- GC GARBAGE CHUTE
- HW HIGHLIGHT WINDOW
- MV MECHANICAL RISER TO FUTURE DETAIL
- MB MAILBOX TO FUTURE DETAIL
- R 240L RECYCLING BIN
- SK SKYLIGHT
- ST STORAGE
- HWU HOT WATER UNITS

MATERIALS LEGEND:

- AFG ALUMINIUM FRAMED GLAZING
- LV ALUMINIUM ELLIPTICAL FIXED LOUVERS
- AW AWNING (TO FUTURE DETAIL)
- CONC CONCRETE
- FB FACE BRICK
- GB FRAMELESS TOUCHED GLASS BALUSTRADE (TO BCA/AUS STANDARDS)
- MB METAL BALUSTRADE
- MC METAL CLADDING
- FCE METAL FENCING (TO FUTURE SELECTION)
- PC COMPOSITE PANEL CLADDING
- PSK PRIVACY SCREEN (TO FUTURE SELECTION)
- PTX PAINT FINISH TYPE
- RD ROLLER DOOR
- RP RIVER PEBBLES
- RW RENDERED FINISH/SELECTED PAINT FINISH
- TC TIMBER CLADDING
- VB EXTERNAL VENETIAN BLINDS

Issue	Date	Description
A	28/10/2023	DEVELOPMENT APPLICATION
B	7/02/2024	AMENDED DEVELOPMENT APPLICATION
C	29/05/2024	AMENDED DEVELOPMENT APPLICATION
D	12/06/2024	AMENDED DEVELOPMENT APPLICATION



CLIENT:
JAK Newport Pty Ltd

P - 02 9698 8140
E - info@pbdarchitects.com.au
W - pbdarchitects.com.au
Level 2, 52 Albion Street,
Sunny Hills NSW 2100
ABN 36 147 035 550
Registered Architect:
Paul Buljevic NSW 7768

PROJECT:
RESIDENTIAL FLAT BUILDING - KENZA
54 - 58 BEACONSFIELD STREET NEWPORT NSW

DRAWING TITLE:
Photomontage 2

DRAWING BY: AS	CHECKED BY: KL	DATE: 17/06/2024
SCALE: @A1	DRAWING NO: DA411	ISSUE: D
PROJECT NO: 2311		

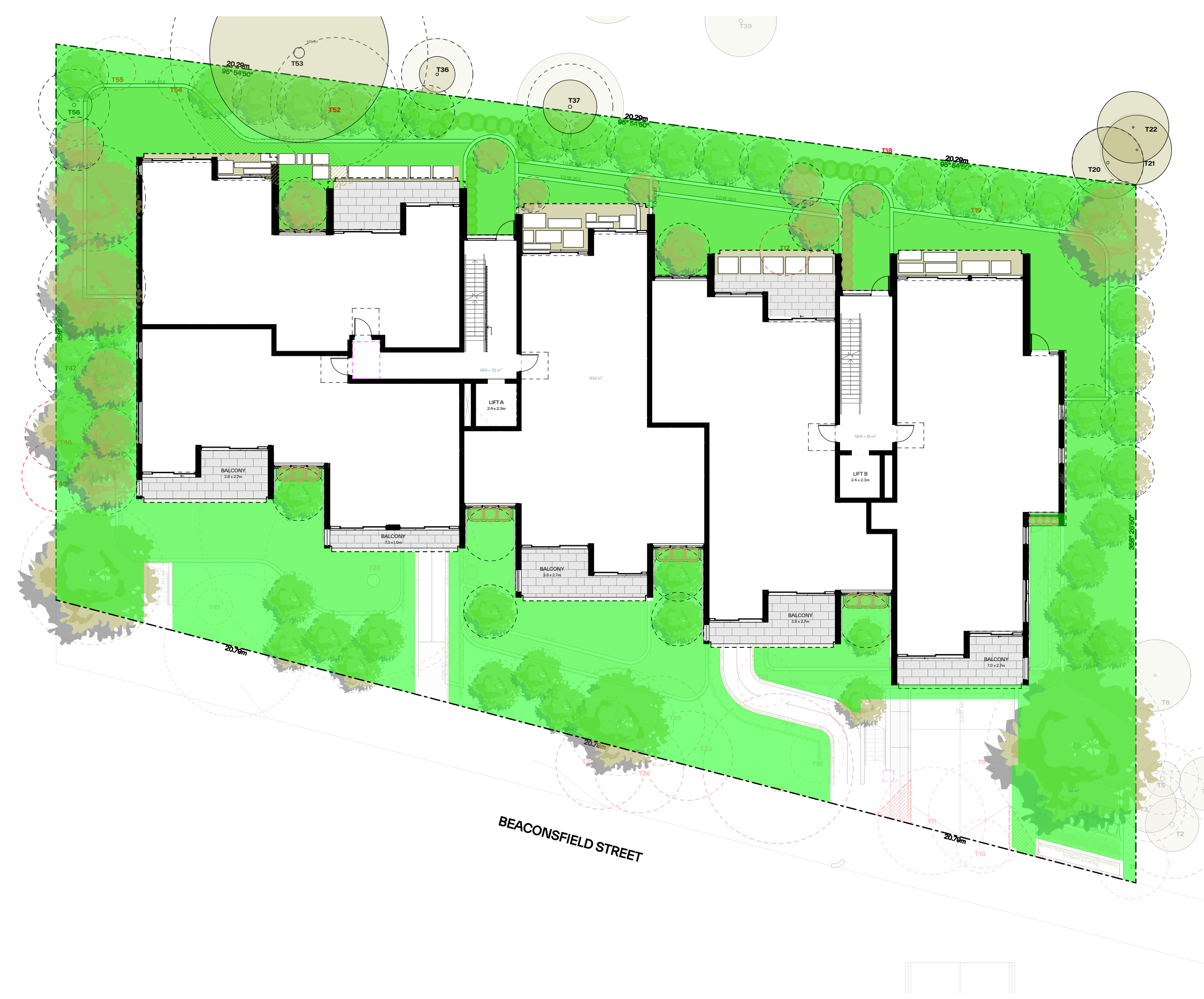

Ground 1:200

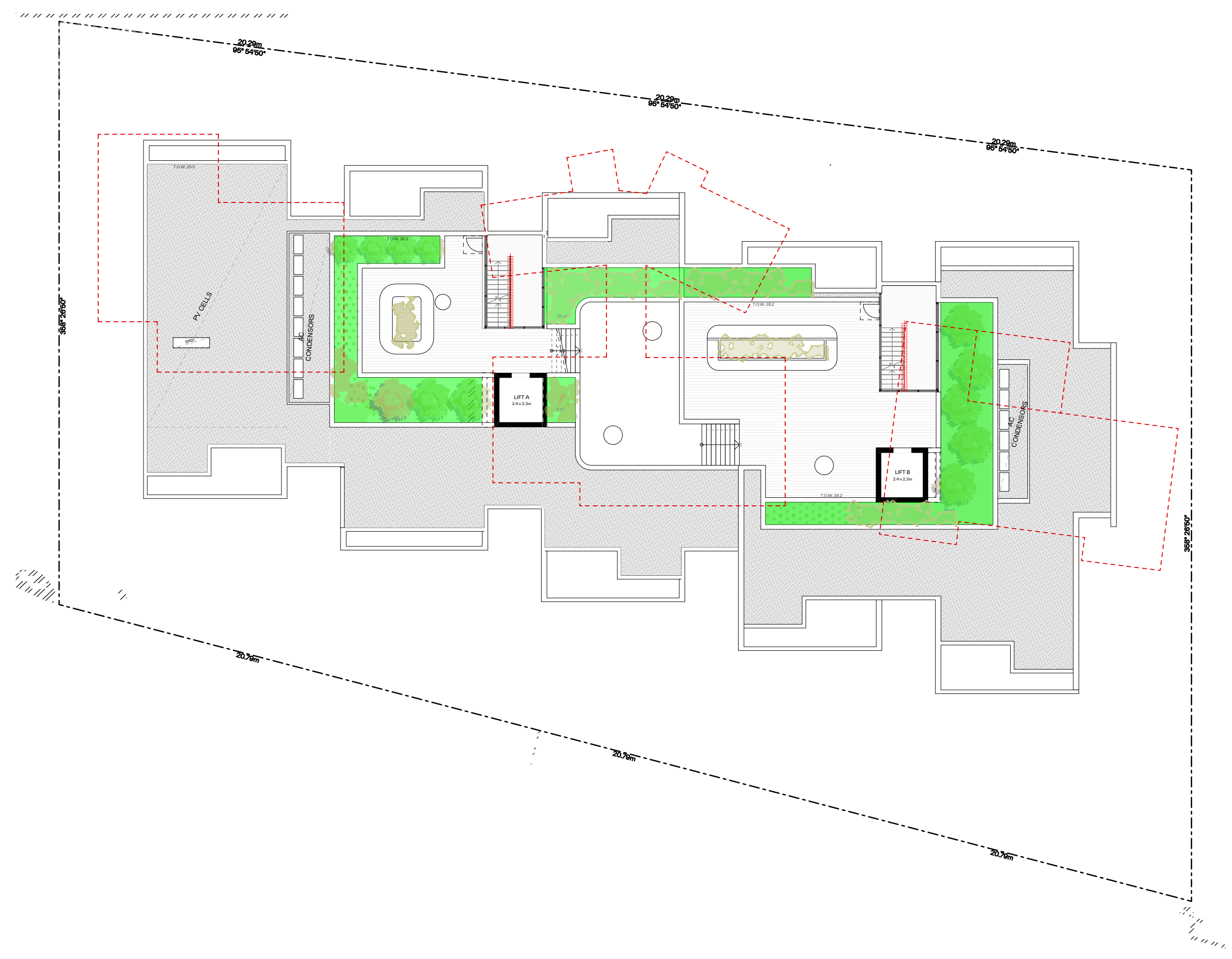

Roof 1:200

GENERAL NOTES:

- ALL WORKS TO COMPLY WITH BUILDING CODE OF AUSTRALIA, REQUIREMENTS OF RELEVANT STATUTORY AUTHORITIES / LOCAL GOVERNMENT & RELEVANT AUSTRALIAN BUILDING STANDARDS
- DRAWINGS FOR THE PURPOSES OF DA ONLY (NOT FOR CONSTRUCTION) - FURTHER CONSULTANT/ AUTHORITY COORDINATION WILL BE REQUIRED AT CC STAGE WHICH MAY IMPACT ON DESIGN AND PLANNING LAYOUTS
- ARCHITECTURAL PLANS TO BE READ IN CONJUNCTION WITH CONSULTANTS DRAWINGS, SPECIFICATIONS & REPORTS
- COPYRIGHT OF DESIGN SHOWN HEREON IS RETAINED BY PBD ARCHITECTS AND AUTHORITY IS REQUIRED FOR ANY REPRODUCTION
- AREA SCHEDULES SUPPLIED ARE APPROXIMATE ONLY - FUTURE ALLOWANCE FOR VERTICAL SERVICE DUCTS, STRUCTURAL WALL SYSTEMS AND CONSULTANT INPUT WILL BE REQUIRED

LEGEND:

- AW AWNING
- AH ACCESS HATCH
- AC A/C CONDENSER UNITS
- FH FIRE HYDRANT
- FHR FIRE HOSE REEL
- FS FIRE STAIRS
- GC GARBAGE CHUTE
- HW HIGHLIGHT WINDOW
- MV MECHANICAL RISER TO FUTURE DETAIL
- MB MAILBOX TO FUTURE DETAIL
- R 240L RECYCLING BIN
- SK SKYLIGHT
- ST STORAGE
- HWU HOT WATER UNITS

MATERIALS LEGEND:

- AFG ALUMINIUM FRAMED GLAZING
- LV ALUMINIUM ELLIPTICAL FIXED LOUVERS
- AW AWNING (TO FUTURE DETAIL)
- CONC CONCRETE
- FB FACE BRICK
- GB FRAMELESS TOUCHENED GLASS BALUSTRADE (TO BCA/AUS STANDARDS)
- MB METAL BALUSTRADE
- MC METAL CLADDING
- FCE METAL FENCING (TO FUTURE SELECTION)
- PC COMPOSITE PANEL CLADDING
- PSK PRIVACY SCREEN (TO FUTURE SELECTION)
- PTX PAINT FINISH TYPEX
- RD ROLLER DOOR
- RP RIVER PEBBLES
- RW RENDERED FINISH/SELECTED PAINT FINISH
- TC TIMBER CLADDING
- VB EXTERNAL VENETIAN BLINDS

Issue	Date	Description
A	28/10/2023	DEVELOPMENT APPLICATION
B	7/05/2024	AMENDED DEVELOPMENT APPLICATION
C	29/05/2024	AMENDED DEVELOPMENT APPLICATION
D	12/06/2024	AMENDED DEVELOPMENT APPLICATION

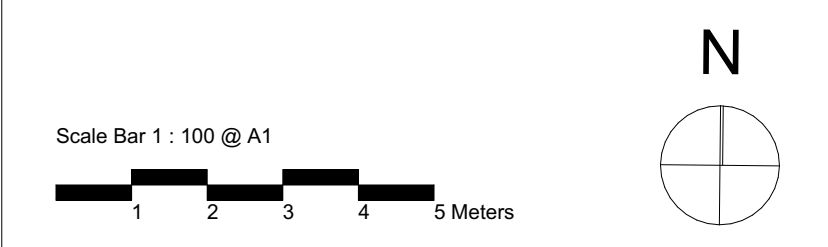

CLIENT:
JAK Newport Pty Ltd

P - 02 9698 8140
E - info@pbdarchitects.com.au
W - pbdarchitects.com.au
Level 2, 52 Albion Street,
Sunny Hills NSW 2010
ABN 36 147 035 550
Notarised Architect:
Paul Buljevic NSW 7768

PROJECT:
RESIDENTIAL FLAT BUILDING - KENZA
54 - 58 BEACONSFIELD STREET NEWPORT NSW

DRAWING TITLE:
Landscape Area

DRAWING BY: AS	CHECKED BY: KL	DATE: 17/06/2024
SCALE: 1:200, 1:0.67@A1	DRAWING NO: DA510	ISSUE: D
PROJECT NO: 2311		

PROPERTY DETAILS:
SITE AREA: 2,113.5m²
ZONE: R3 MEDIUM DENSITY RESIDENTIAL

LEGEND:
LANDSCAPED AREA

MIN. LANDSCAPED AREA: 50%
MIN. LANDSCAPED AREA: 1,056m²

LANDSCAPED AREA SUMMARY

LEVEL	First Floor	Roof	Total
AREA	957	108	1,065 m ²

PROPOSED LANDSCAPED AREA: 50.4%
PROPOSED LANDSCAPED AREA: 1065m²

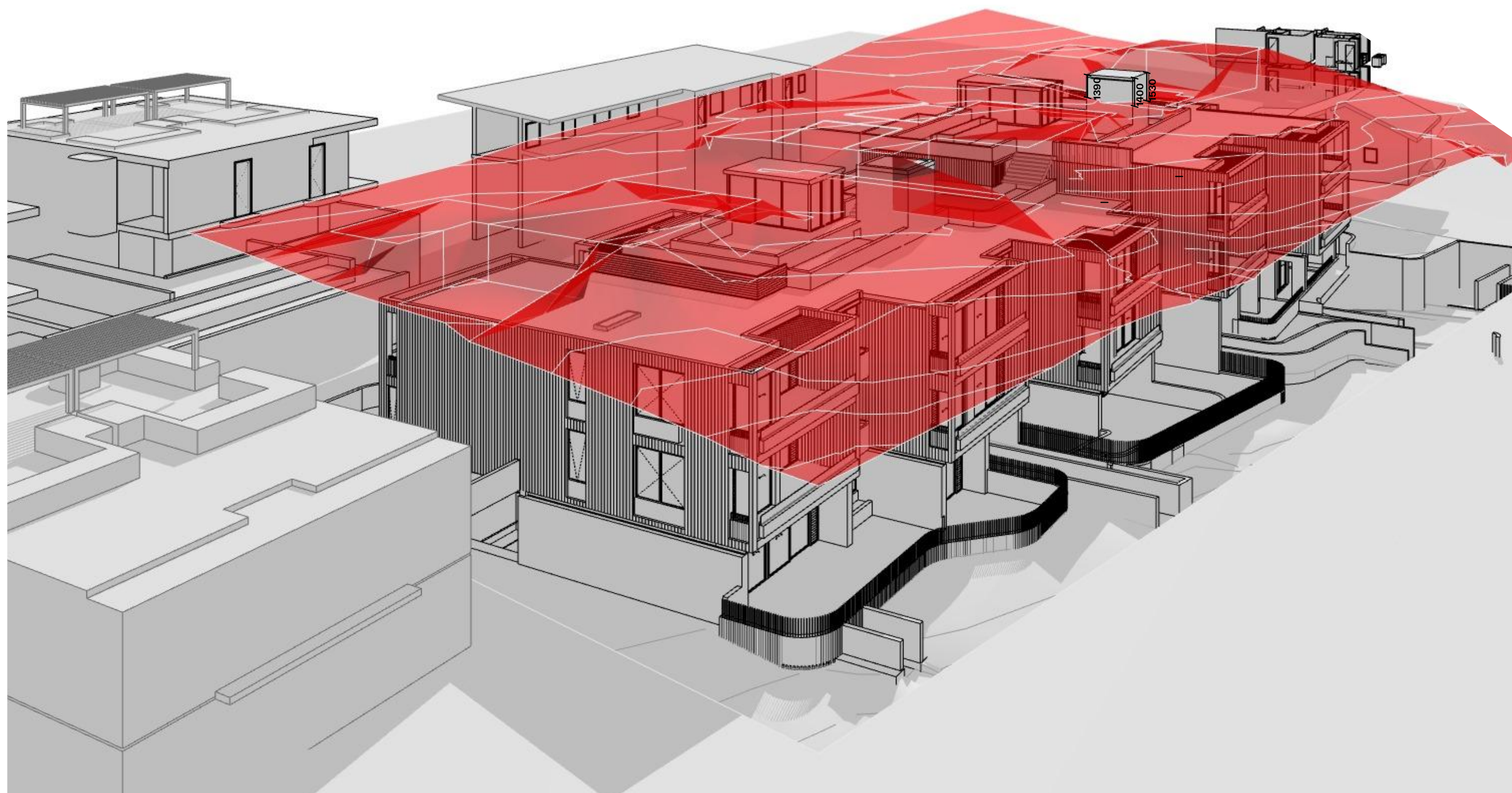

Height Limit Diagram 1

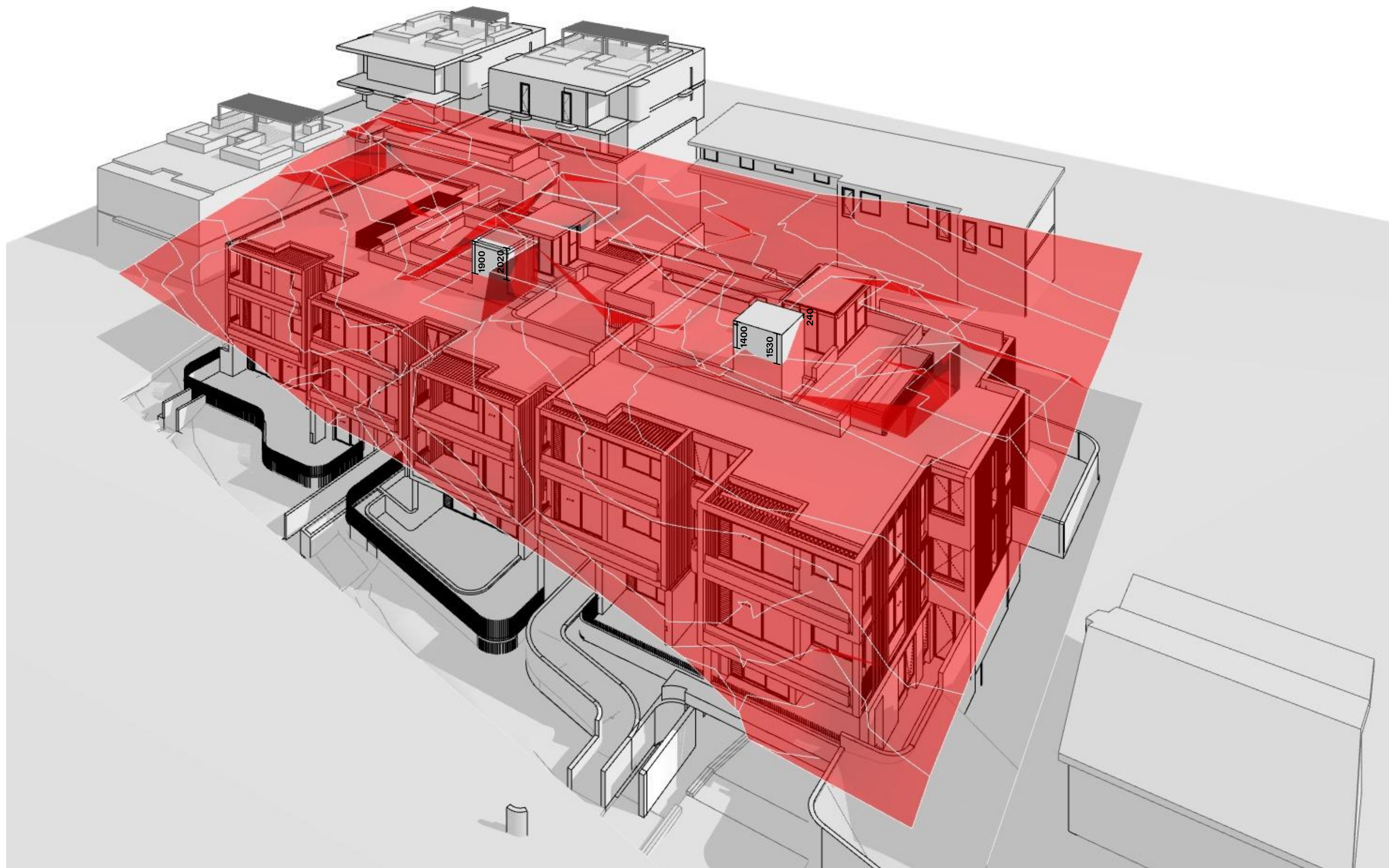

Height Limit Diagram 2

GENERAL NOTES:

- ALL WORKS TO COMPLY WITH BUILDING CODE OF AUSTRALIA, REQUIREMENTS OF RELEVANT STATUTORY AUTHORITIES / LOCAL GOVERNMENT & RELEVANT AUSTRALIAN BUILDING STANDARDS
- DRAWINGS FOR THE PURPOSES OF DA ONLY (NOT FOR CONSTRUCTION) - FURTHER CONSULTANT / AUTHORITY COORDINATION WILL BE REQUIRED AT CC STAGE WHICH MAY IMPACT ON DESIGN AND PLANNING LAYOUTS
- ARCHITECTURAL PLANS TO BE READ IN CONJUNCTION WITH CONSULTANTS DRAWINGS, SPECIFICATIONS & REPORTS
- COPYRIGHT OF DESIGN SHOWN HEREON IS RETAINED BY PBD ARCHITECTS AND AUTHORITY IS REQUIRED FOR ANY REPRODUCTION
- AREA SCHEDULES SUPPLIED ARE APPROXIMATE ONLY - FUTURE ALLOWANCE FOR VERTICAL SERVICE DUCTS, STRUCTURAL WALL SYSTEMS AND CONSULTANT INPUT WILL BE REQUIRED

LEGEND:

- AW AWNING
- AH ACCESS HATCH
- AC A/C CONDENSER UNITS
- FH FIRE HYDRANT
- FHR FIRE HOSE REEL
- FS FIRE STAIRS
- GC GARBAGE CHUTE
- HW HIGHLIGHT WINDOW
- MV MECHANICAL RISER TO FUTURE DETAIL
- MB MAILBOX TO FUTURE DETAIL
- R 240L RECYCLING BIN
- SK SKYLIGHT
- ST STORAGE
- HWU HOT WATER UNITS

MATERIALS LEGEND:

- AFG ALUMINIUM FRAMED GLAZING
- LV ALUMINIUM ELLIPTICAL FIXED LOUVERS
- AW AWNING (TO FUTURE DETAIL)
- CONC CONCRETE
- FB FACE BRICK
- GB FRAMELESS TOUCHED GLASS BALUSTRADE (TO BCA/AUS STANDARDS)
- MB METAL BALUSTRADE
- MC METAL CLADDING
- FCE METAL FENCING (TO FUTURE SELECTION)
- PC COMPOSITE PANEL CLADDING
- PSK PRIVACY SCREEN (TO FUTURE SELECTION)
- PTX PAINT FINISH TYPE X
- RD ROLLER DOOR
- RP RIVER PEBBLES
- RW RENDERED FINISH/SELECTED PAINT FINISH
- TC TIMBER CLADDING
- VB EXTERNAL VENETIAN BLINDS

LEGEND:

- HEIGHT PLANE

Issue	Date	Description
A	28/10/2023	DEVELOPMENT APPLICATION
B	7/05/2024	AMENDED DEVELOPMENT APPLICATION
C	29/05/2024	AMENDED DEVELOPMENT APPLICATION
D	12/06/2024	AMENDED DEVELOPMENT APPLICATION

Scale Bar 1 : 100 @ A1



CLIENT:

JAK Newport Pty Ltd



P - 02 9698 8140
 E - info@pbdarchitects.com.au
 W - pbdarchitects.com.au
 Level 2, 52 Albion Street,
 Surry Hills NSW 2010
 ABN 36 147 035 550
 Nominated Architect:
 Paul Buljevic NSW 7768

PROJECT:

RESIDENTIAL FLAT BUILDING - KENZA
 54 - 58 BEACONSFIELD STREET NEWPORT NSW

DRAWING TITLE:

Height Limit Diagram

DRAWING BY: AS	CHECKED BY: KL	DATE: 17/06/2024
SCALE: @A1	DRAWING NO: DA520	ISSUE: D
PROJECT NO: 2311		

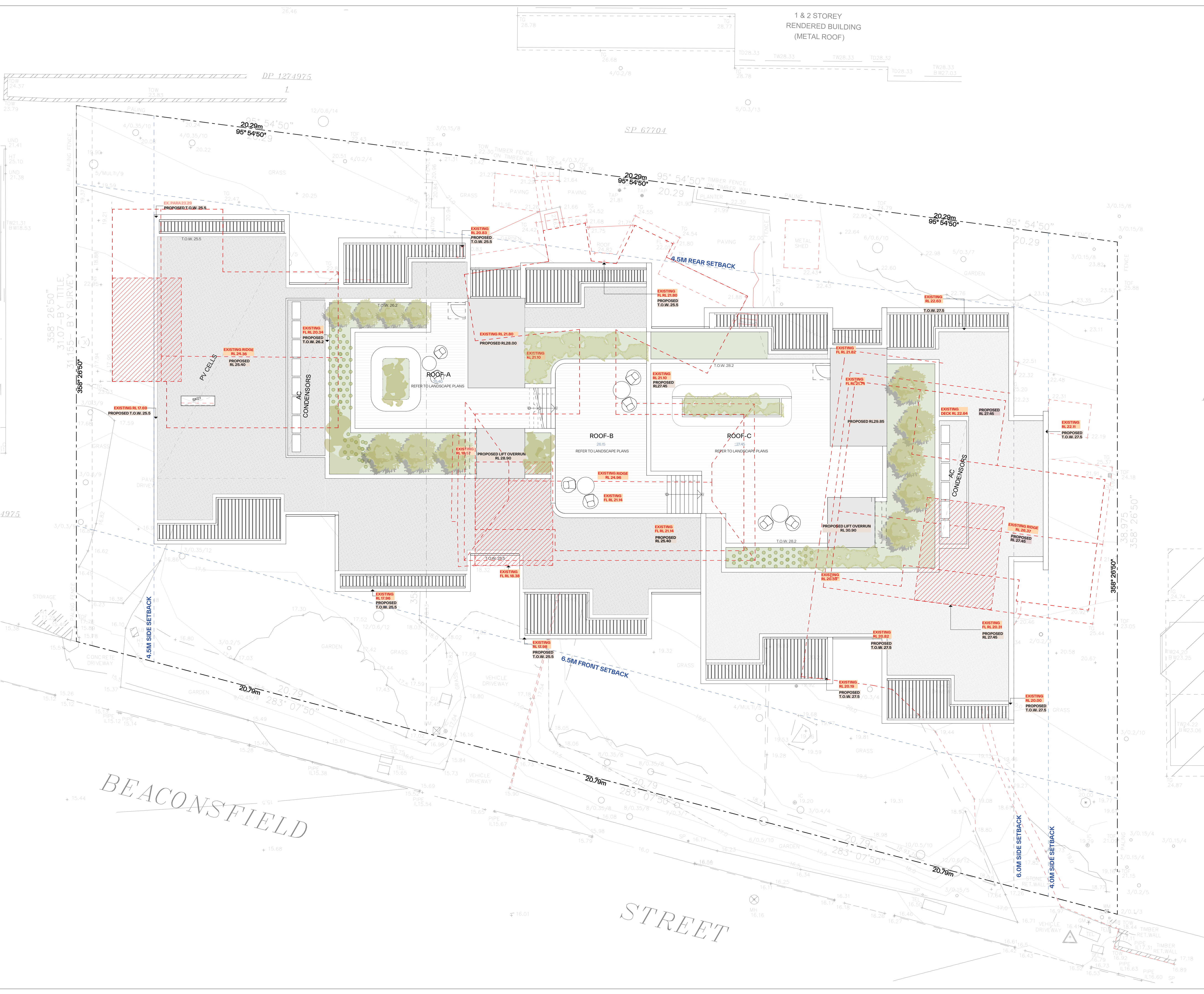

GENERAL NOTES:

- ALL WORKS TO COMPLY WITH BUILDING CODE OF AUSTRALIA, REQUIREMENTS OF RELEVANT STATUTORY AUTHORITIES / LOCAL GOVERNMENT & RELEVANT AUSTRALIAN BUILDING STANDARDS
- DRAWINGS FOR THE PURPOSES OF DA ONLY (NOT FOR CONSTRUCTION) - FURTHER CONSULTANT / AUTHORITY COORDINATION WILL BE REQUIRED AT OC STAGE WHICH MAY IMPACT ON DESIGN AND PLANNING LAYOUTS
- ARCHITECTURAL PLANS TO BE READ IN CONJUNCTION WITH CONSULTANTS DRAWINGS, SPECIFICATIONS & REPORTS
- COPYRIGHT OF DESIGN SHOWN HEREON IS RETAINED BY PBD ARCHITECTS AND AUTHORITY IS REQUIRED FOR ANY REPRODUCTION
- AREA SCHEDULES SUPPLIED ARE APPROXIMATE ONLY - FUTURE ALLOWANCE FOR VERTICAL SERVICE DUCTS, STRUCTURAL WALL SYSTEMS AND CONSULTANT INPUT WILL BE REQUIRED

LEGEND:

- AW AWNING
- AH ACCESS HATCH
- AC A/C CONDENSER UNITS
- FH FIRE HYDRANT
- FHR FIRE HOSE REEL
- FS FIRE STAIRS
- GC GARBAGE CHUTE
- HV HIGHLIGHT WINDOW
- MV MECHANICAL RISER TO FUTURE DETAIL
- MB MAILBOX TO FUTURE DETAIL
- R 240L RECYCLING BIN
- SK SKYLIGHT
- ST STORAGE
- HWU HOT WATER UNITS

MATERIALS LEGEND:

- AFG ALUMINIUM FRAMED GLAZING
- LV ALUMINIUM ELLIPTICAL FIXED LOUVERS
- AW AWNING (TO FUTURE DETAIL)
- CONC CONCRETE
- FB FACE BRICK
- GB FRAMELESS TOUCHED GLASS BALUSTRADE (TO BCA/AUS STANDARDS)
- MB METAL BALUSTRADE
- MC METAL CLADDING
- FCE METAL FENCING (TO FUTURE SELECTION)
- PC COMPOSITE PANEL CLADDING
- PSK PRIVACY SCREEN (TO FUTURE SELECTION)
- PTX PAINT FINISH TYPE X
- RD ROLLER DOOR
- RP RIVER REBBLES
- RW RENDERED FINISH/SELECTED PAINT FINISH
- TC TIMBER CLADDING
- VB EXTERNAL VENETIAN BLINDS

EXISTING DRIVEWAY EXTENT

Issue	Date	Description
B	7/06/2024	AMENDED DEVELOPMENT APPLICATION
C	29/06/2024	AMENDED DEVELOPMENT APPLICATION
D	12/06/2024	AMENDED DEVELOPMENT APPLICATION

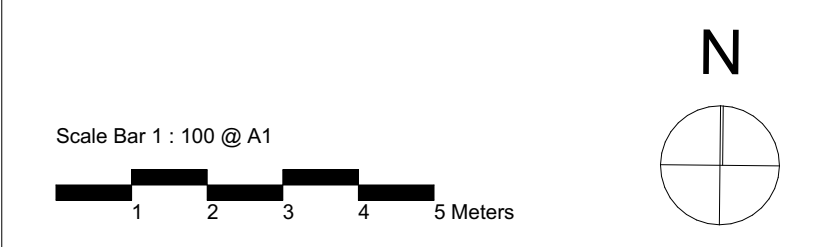

CLIENT:
JAK Newport Pty Ltd

P - 02 9698 8140
E - info@pbdarchitects.com.au
W - pbdarchitects.com.au
Level 2, 52 Albion Street,
Sunny Hills NSW 2100
ABN 36 147 035 550
Nominated Architect:
Paul Buljovic - NSW 7768

pbd architects

PROJECT:
RESIDENTIAL FLAT BUILDING - KENZA
54 - 58 BEACONSFIELD STREET NEWPORT NSW

DRAWING TITLE:
Building Height Analysis

DRAWING BY: AS	CHECKED BY: KL	DATE: 17/06/2024
SCALE: @A1	DRAWING NO: DA521	ISSUE: D
PROJECT NO: 2311		

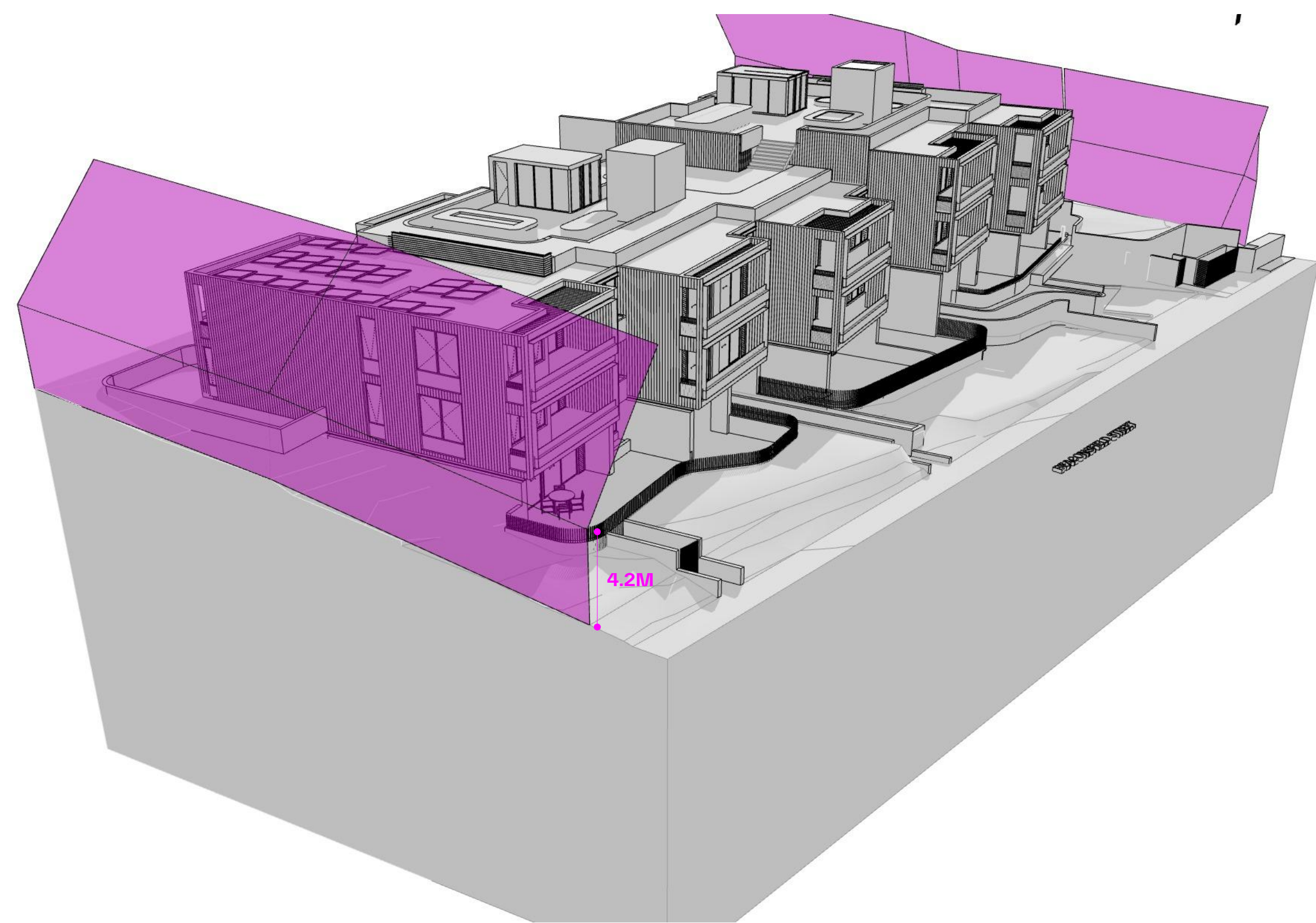

01

WESTERN SIDE BOUNDARY

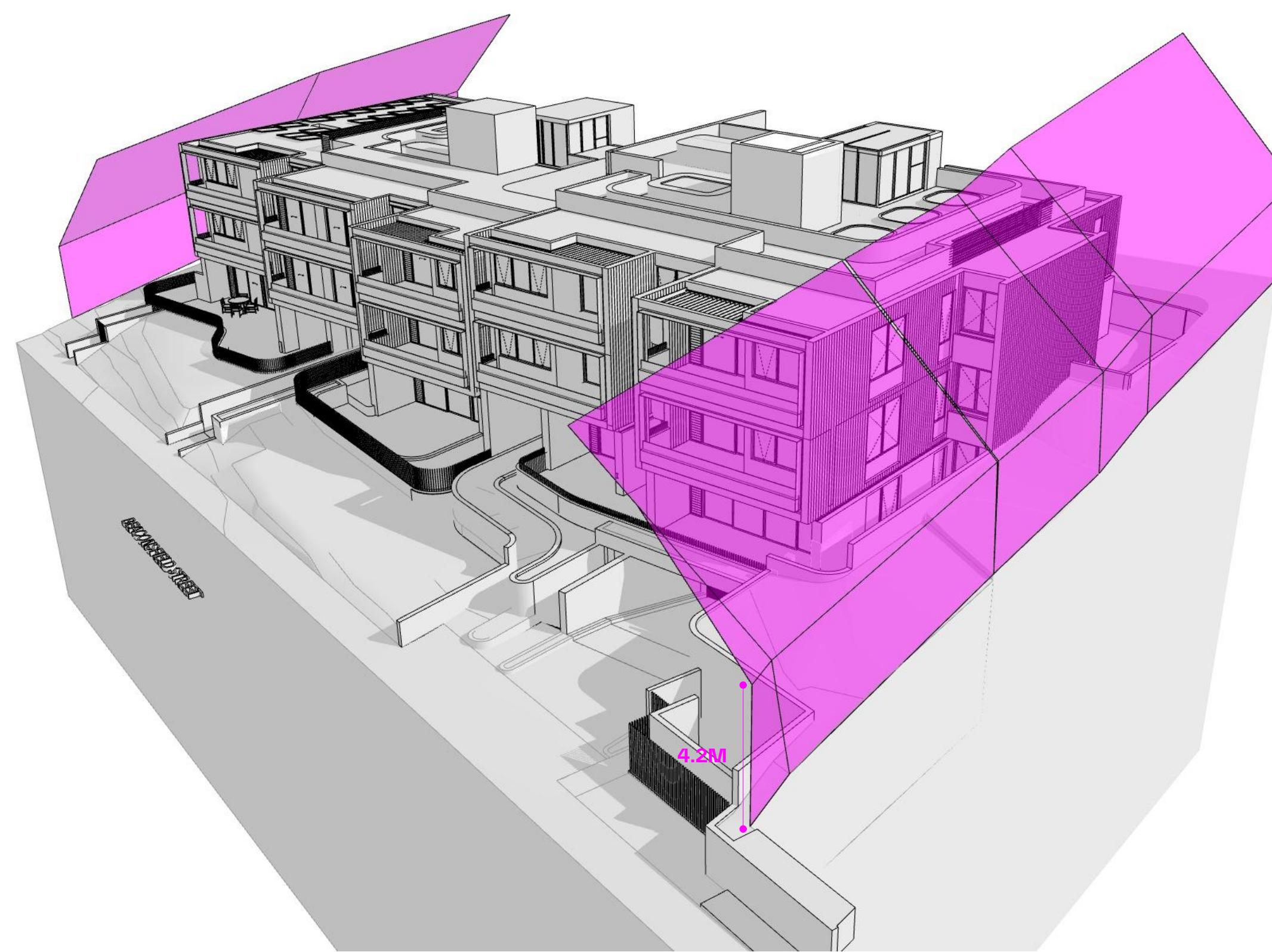

02

EASTERN SIDE BOUNDARY

GENERAL NOTES:

- ALL WORKS TO COMPLY WITH BUILDING CODE OF AUSTRALIA, REQUIREMENTS OF RELEVANT STATUTORY AUTHORITIES / LOCAL GOVERNMENT & RELEVANT AUSTRALIAN BUILDING STANDARDS
- DRAWINGS FOR THE PURPOSES OF DA ONLY (NOT FOR CONSTRUCTION) - FURTHER CONSULTANT/ AUTHORITY COORDINATION WILL BE REQUIRED AT CC STAGE WHICH MAY IMPACT ON DESIGN AND PLANNING LAYOUTS
- ARCHITECTURAL PLANS TO BE READ IN CONJUNCTION WITH CONSULTANTS DRAWINGS, SPECIFICATIONS & REPORTS
- COPYRIGHT OF DESIGN SHOWN HEREON IS RETAINED BY PBD ARCHITECTS AND AUTHORITY IS REQUIRED FOR ANY REPRODUCTION
- AREA SCHEDULES SUPPLIED ARE APPROXIMATE ONLY - FUTURE ALLOWANCE FOR VERTICAL SERVICE DUCTS, STRUCTURAL WALL SYSTEMS AND CONSULTANT INPUT WILL BE REQUIRED

LEGEND:

- AW AWNING
- AH ACCESS HATCH
- AC A/C CONDENSER UNITS
- FH FIRE HYDRANT
- FHR FIRE HOSE REEL
- FS FIRE STAIRS
- GC GARBAGE CHUTE
- HW HIGHLIGHT WINDOW
- MV MECHANICAL RISER TO FUTURE DETAIL
- MB MAILBOX TO FUTURE DETAIL
- R 240L RECYCLING BIN
- SK SKYLIGHT
- ST STORAGE
- HWU HOT WATER UNITS

MATERIALS LEGEND:

- AFG ALUMINIUM FRAMED GLAZING
- LV ALUMINIUM ELLIPTICAL FIXED LOUVERS
- AW AWNING (TO FUTURE DETAIL)
- CONC CONCRETE
- FB FACE BRICK
- GB FRAMELESS TOUCHED GLASS BALUSTRADE (TO BCA/AUS STANDARDS)
- MB METAL BALUSTRADE
- MC METAL CLADDING
- FCE METAL FENCING (TO FUTURE SELECTION)
- PC COMPOSITE PANEL CLADDING
- PSK PRIVACY SCREEN (TO FUTURE SELECTION)
- PTX PAINT FINISH TYPE X
- RD ROLLER DOOR
- RP RIVER PEBBLES
- RW RENDERED FINISH/SELECTED PAINT FINISH
- TC TIMBER CLADDING
- VB EXTERNAL VENETIAN BLINDS

LEGEND:
 4.2M/45° HEIGHT ENVELOPE

Issue	Date	Description
A	28/10/2023	DEVELOPMENT APPLICATION
B	7/05/2024	AMENDED DEVELOPMENT APPLICATION
C	29/05/2024	AMENDED DEVELOPMENT APPLICATION
D	12/06/2024	AMENDED DEVELOPMENT APPLICATION

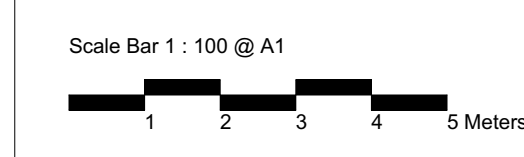

CLIENT:
JAK Newport Pty Ltd

P - 02 9698 8140
 E - info@pbdarchitects.com.au
 W - pbdarchitects.com.au
 Level 2, 52 Albion Street,
 Surry Hills NSW 2010
 ABN 36 147 035 550
 Nominated Architect:
 Paul Buljevic, NSW 7768

PROJECT:
RESIDENTIAL FLAT BUILDING - KENZA
 54 - 58 BEACONSFIELD STREET NEWPORT NSW

DRAWING TITLE:
4.2m Height Envelope Diagram

DRAWING BY: AS	CHECKED BY: KL	DATE: 17/06/2024
SCALE: @A1	DRAWING NO: DA522	ISSUE: D
PROJECT NO: 2311		



1 Ground 1:200



2 First Floor Plan 1:200

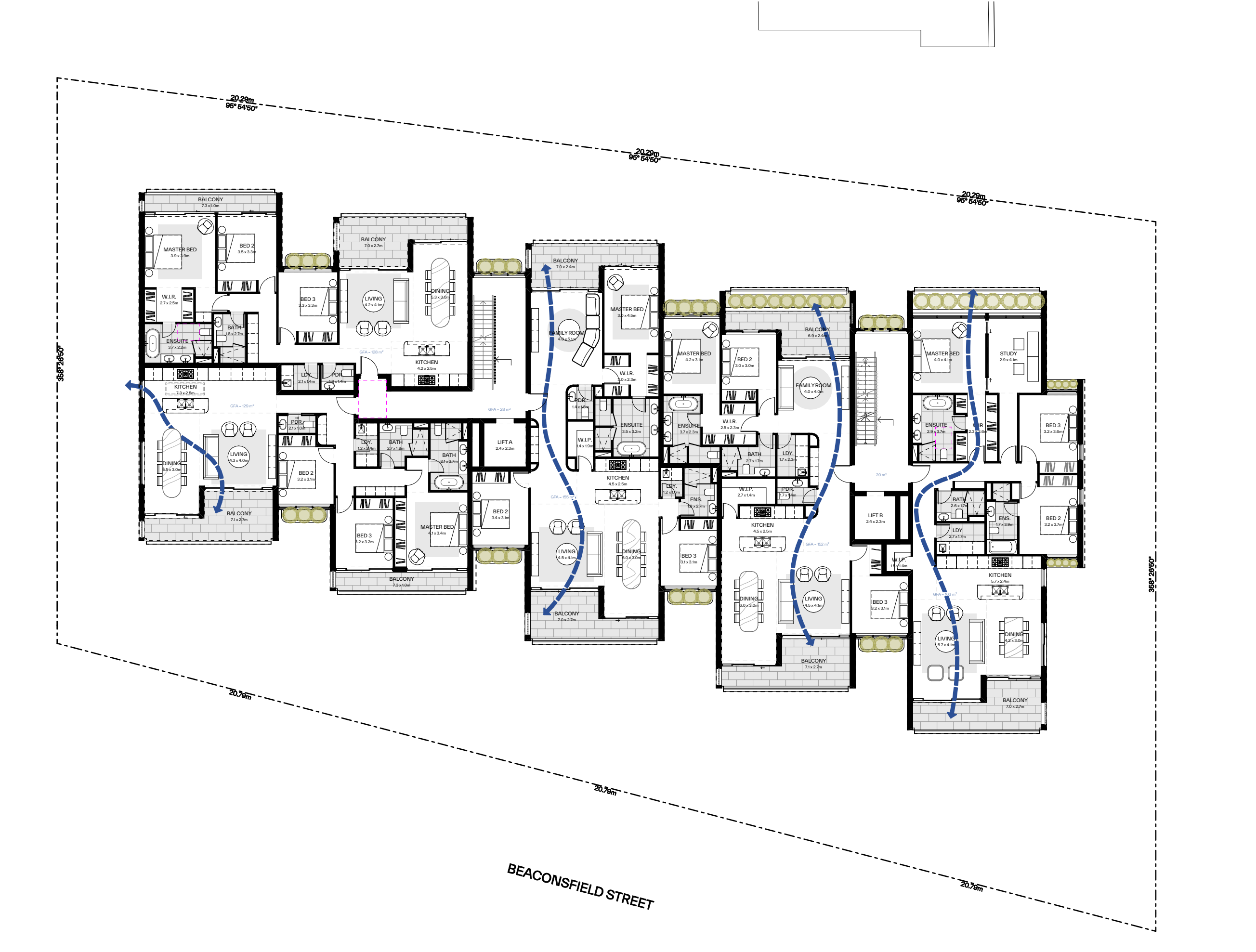

3 Second Floor 1:200

GENERAL NOTES:

- ALL WORKS TO COMPLY WITH BUILDING CODE OF AUSTRALIA, REQUIREMENTS OF RELEVANT STATUTORY AUTHORITIES / LOCAL GOVERNMENT & RELEVANT AUSTRALIAN BUILDING STANDARDS
- DRAWINGS FOR THE PURPOSES OF DA ONLY (NOT FOR CONSTRUCTION) - FURTHER CONSULTANT AUTHORITY COORDINATION WILL BE REQUIRED AT CC STAGE WHICH MAY IMPACT ON DESIGN AND PLANNING LAYOUTS
- ARCHITECTURAL PLANS TO BE READ IN CONJUNCTION WITH CONSULTANTS DRAWINGS, SPECIFICATIONS & REPORTS
- COPYRIGHT OF DESIGN SHOWN HEREON IS RETAINED BY PBD ARCHITECTS AND AUTHORITY IS REQUIRED FOR ANY REPRODUCTION
- AREA SCHEDULES SUPPLIED ARE APPROXIMATE ONLY - FUTURE ALLOWANCE FOR VERTICAL SERVICE DUCTS, STRUCTURAL WALL SYSTEMS AND CONSULTANT INPUT WILL BE REQUIRED

LEGEND:

- AW AWNING
- AH ACCESS HATCH
- AC A/C CONDENSER UNITS
- FH FIRE HYDRANT
- FHR FIRE HOSE REEL
- FS FIRE STAIRS
- GC GARBAGE CHUTE
- HVW HIGHLIGHT WINDOW
- MV MECHANICAL RISER TO FUTURE DETAIL
- MB MAILBOX TO FUTURE DETAIL
- R 240L RECYCLING BIN
- SK SKYLIGHT
- ST STORAGE
- HWU HOT WATER UNITS

MATERIALS LEGEND:

- AFG ALUMINIUM FRAMED GLAZING
- LV ALUMINIUM ELLIPTICAL FIXED LOUVERS
- AW AWNING (TO FUTURE DETAIL)
- CONC CONCRETE
- FB FACE BRICK
- GB FRAMELESS TOUCHED GLASS BALUSTRADE (TO BCA/AUS STANDARDS)
- MB METAL BALUSTRADE
- MC METAL CLADDING
- FCE METAL FENCING (TO FUTURE SELECTION)
- PC COMPOSITE PANEL CLADDING
- PSK PRIVACY SCREEN (TO FUTURE SELECTION)
- PTX PAINT FINISH TYPE X
- RD ROLLER DOOR
- RP RIVER PEBBLES
- RW RENDERED FINISH/SELECTED PAINT FINISH
- TC TIMBER CLADDING
- VB EXTERNAL VENETIAN BLINDS

LEGEND:

- NATURALLY CROSS VENTILATED APARTMENTS

Issue	Date	Description
A	28/10/2023	DEVELOPMENT APPLICATION
B	7/05/2024	AMENDED DEVELOPMENT APPLICATION
C	29/05/2024	AMENDED DEVELOPMENT APPLICATION
D	12/06/2024	AMENDED DEVELOPMENT APPLICATION

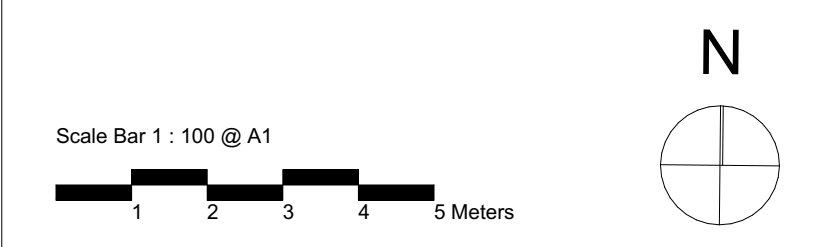

CLIENT:
JAK Newport Pty Ltd

P - 02 9698 8140
 E - info@pbdarchitects.com.au
 W - pbdarchitects.com.au
 Level 2, 52 Albion Street,
 Surry Hills NSW 2100
 ABN 36 147 035 550
 Registered Architect:
 Paul Buljovic - NSW 7768

PROJECT:
RESIDENTIAL FLAT BUILDING - KENZA
54 - 58 BEACONSFIELD STREET NEWPORT NSW

DRAWING TITLE:
Cross Ventilation Diagram

NATURAL VENTILATION CALCULATIONS
APARTMENT DESIGN GUIDE
- ALL HABITABLE ROOMS ARE NATURALLY VENTILATED
- AT LEAST 60% OF APARTMENTS ARE NATURALLY CROSS VENTILATED

TOTAL NUMBER OF APARTMENTS- 13 UNITS
NATURALLY VENTILATED APARTMENTS- 9 UNITS (69%)

DRAWING BY: AS	CHECKED BY: KL	DATE: 17/06/2024
SCALE: 1:100, 1:200@A1	DRAWING NO: DA530	ISSUE: D
PROJECT NO: 2311		



First Floor

1:200

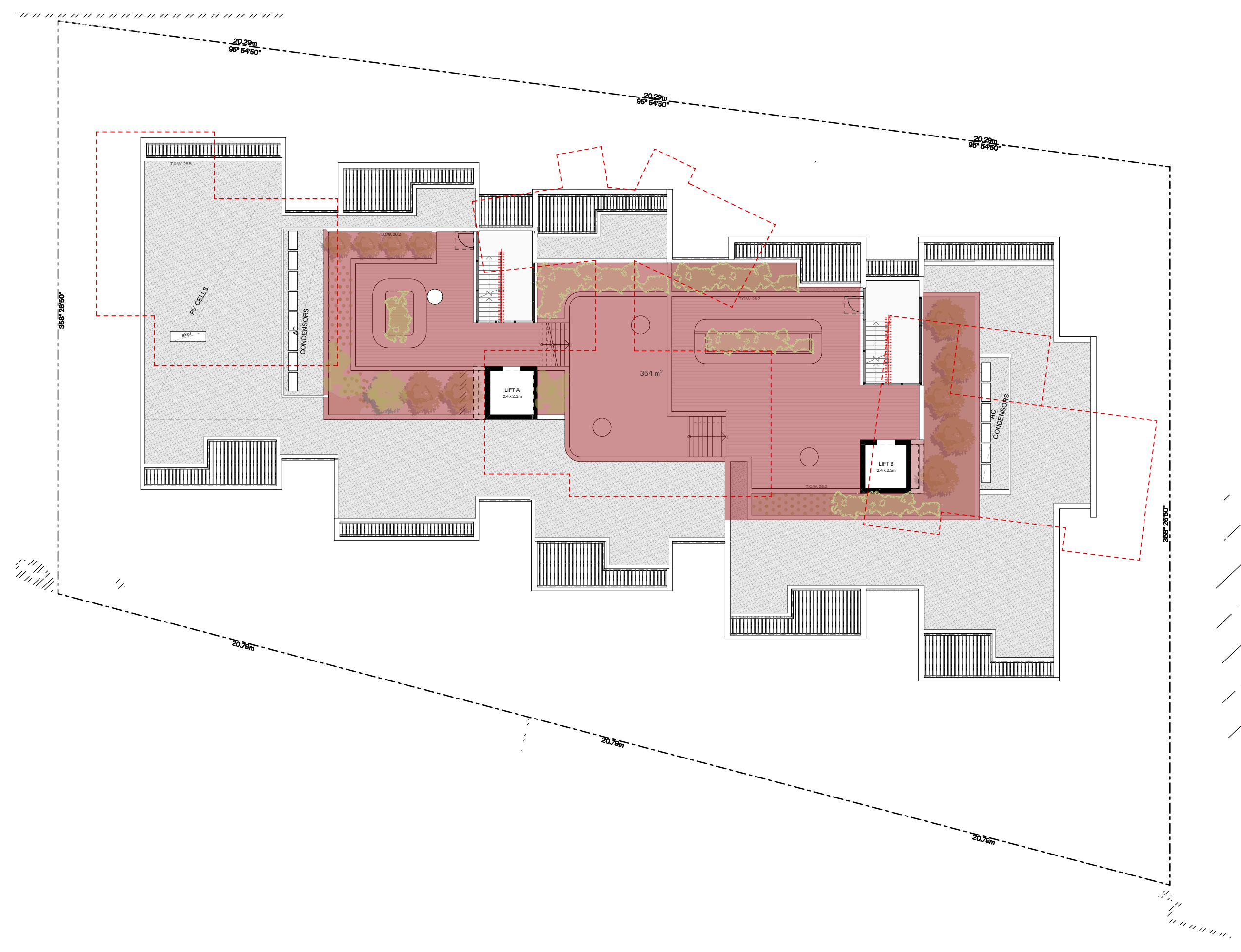

Roof

1:200

GENERAL NOTES:

- ALL WORKS TO COMPLY WITH BUILDING CODE OF AUSTRALIA, REQUIREMENTS OF RELEVANT STATUTORY AUTHORITIES / LOCAL GOVERNMENT & RELEVANT AUSTRALIAN BUILDING STANDARDS
- DRAWINGS FOR THE PURPOSES OF DA ONLY (NOT FOR CONSTRUCTION) - FURTHER CONSULTANT / AUTHORITY COORDINATION WILL BE REQUIRED AT OCC STAGE WHICH MAY IMPACT ON DESIGN AND PLANNING LAYOUTS
- ARCHITECTURAL PLANS TO BE READ IN CONJUNCTION WITH CONSULTANTS DRAWINGS, SPECIFICATIONS & REPORTS
- COPYRIGHT OF DESIGN SHOWN HEREON IS RETAINED BY PBD ARCHITECTS AND AUTHORITY IS REQUIRED FOR ANY REPRODUCTION
- AREA SCHEDULES SUPPLIED ARE APPROXIMATE ONLY - FUTURE ALLOWANCE FOR VERTICAL SERVICE DUCTS, STRUCTURAL WALL SYSTEMS AND CONSULTANT INPUT WILL BE REQUIRED

LEGEND:

- AW AWNING
- AH ACCESS HATCH
- AC A/C CONDENSER UNITS
- FH FIRE HYDRANT
- FHR FIRE HOSE REEL
- FS FIRE STAIRS
- GC GARBAGE CHUTE
- HW HIGHLIGHT WINDOW
- MV MECHANICAL RISER TO FUTURE DETAIL
- MB MAILBOX TO FUTURE DETAIL
- R 240L RECYCLING BIN
- SK SKYLIGHT
- ST STORAGE
- HWU HOT WATER UNITS

MATERIALS LEGEND:

- AFG ALUMINIUM FRAMED GLAZING
- LV ALUMINIUM ELLIPTICAL FIXED LOUVERS
- AW AWNING (TO FUTURE DETAIL)
- CONC CONCRETE
- FB FACE BRICK
- GB FRAMELESS TOUCHED GLASS BALUSTRADE (TO BCA/AUS STANDARDS)
- MB METAL BALUSTRADE
- MC METAL CLADDING
- FCE METAL FENCING (TO FUTURE SELECTION)
- PC COMPOSITE PANEL CLADDING
- PSK PRIVACY SCREEN (TO FUTURE SELECTION)
- PTX PAINT FINISH TYPE X
- RD ROLLER DOOR
- RP RIVER PEBBLES
- RW RENDERED FINISH/SELECTED PAINT FINISH
- TC TIMBER CLADDING
- VB EXTERNAL VENETIAN BLINDS

Issue	Date	Description
A	28/10/2023	DEVELOPMENT APPLICATION
B	7/05/2024	AMENDED DEVELOPMENT APPLICATION
C	29/05/2024	AMENDED DEVELOPMENT APPLICATION
D	12/06/2024	AMENDED DEVELOPMENT APPLICATION

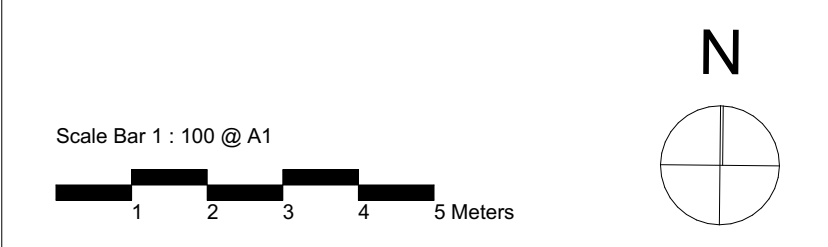

CLIENT:
JAK Newport Pty Ltd

P - 02 9698 8140
E - info@pbdarchitects.com.au
W - pbdarchitects.com.au
Level 2, 52 Albion Street,
Sunny Hills NSW 2010
ABN 36 147 035 550
Nominated Architect:
Paul Buljevic - NSW 7768

PROJECT:
RESIDENTIAL FLAT BUILDING - KENZA
54 - 58 BEACONSFIELD STREET NEWPORT NSW

DRAWING TITLE:
Communal Open Space

DRAWING BY: AS	CHECKED BY: KL	DATE: 17/06/2024
SCALE: 1:200@A1	DRAWING NO: DA541	ISSUE: D
PROJECT NO: 2311		

PROPERTY DETAILS:
SITE AREA: 2,113.5m²
ZONE: R3 MEDIUM DENSITY RESIDENTIAL

LEGEND:
COMMUNAL OPEN SPACE

MIN. COS AREA REQUIRED: 25%
MIN. COS AREA: 528.37 m²

COMMUNAL OPEN SPACE SUMMARY

	First Floor	Roof	Total
	44	354	398 m ²

PROPOSED COS AREA: 19%
PROPOSED COS AREA: 398m²

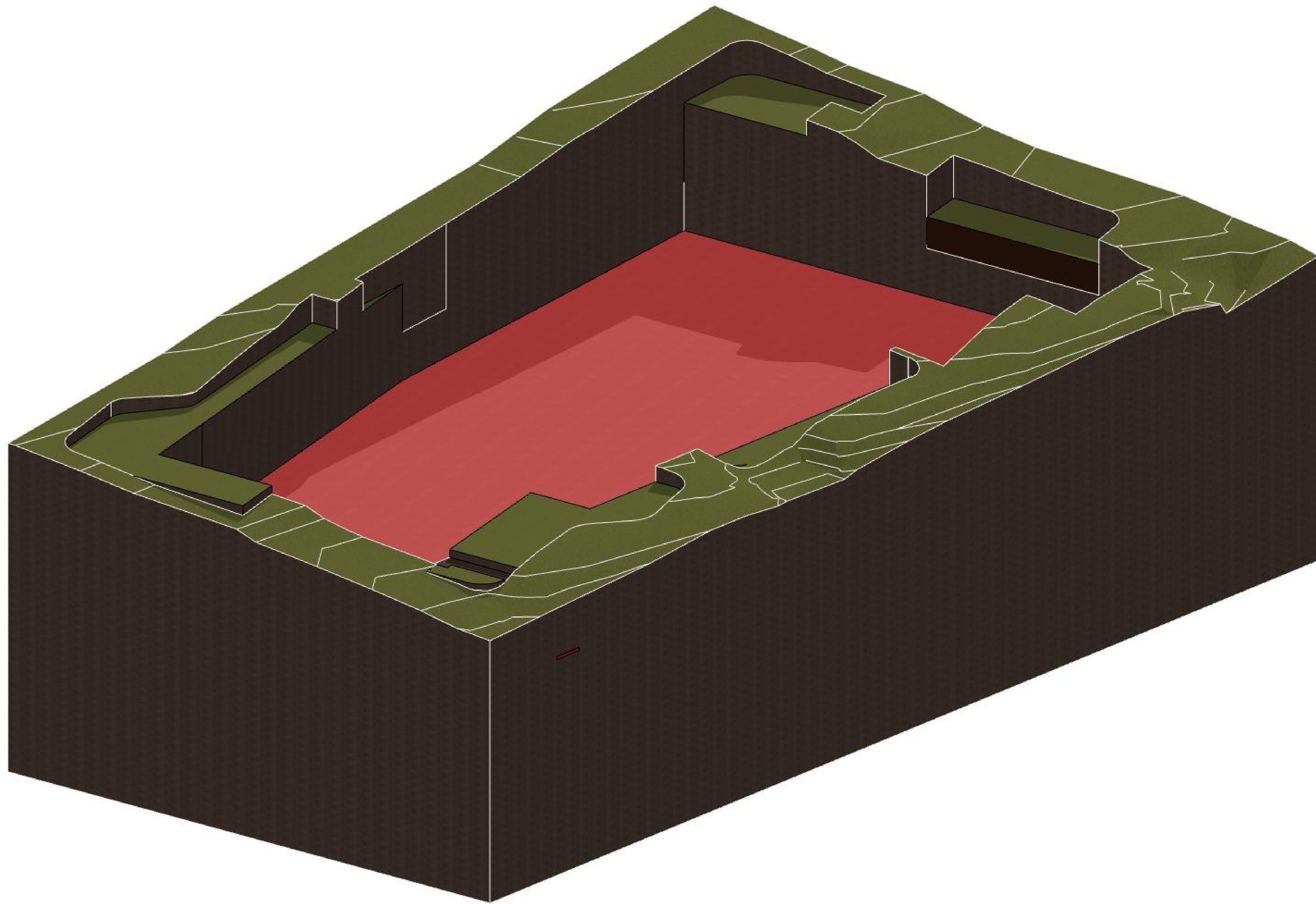

GENERAL NOTES:

- ALL WORKS TO COMPLY WITH BUILDING CODE OF AUSTRALIA, REQUIREMENTS OF RELEVANT STATUTORY AUTHORITIES / LOCAL GOVERNMENT & RELEVANT AUSTRALIAN BUILDING STANDARDS
- DRAWINGS FOR THE PURPOSES OF DA ONLY (NOT FOR CONSTRUCTION) - FURTHER CONSULTANT/ AUTHORITY COORDINATION WILL BE REQUIRED AT CC STAGE WHICH MAY IMPACT ON DESIGN AND PLANNING LAYOUTS
- ARCHITECTURAL PLANS TO BE READ IN CONJUNCTION WITH CONSULTANTS DRAWINGS, SPECIFICATIONS & REPORTS
- COPYRIGHT OF DESIGN SHOWN HEREON IS RETAINED BY PBD ARCHITECTS AND AUTHORITY IS REQUIRED FOR ANY REPRODUCTION
- AREA SCHEDULES SUPPLIED ARE APPROXIMATE ONLY - FUTURE ALLOWANCE FOR VERTICAL SERVICE DUCTS, STRUCTURAL WALL SYSTEMS AND CONSULTANT INPUT WILL BE REQUIRED

LEGEND:

- AW AWNING
- AH ACCESS HATCH
- AC A/C CONDENSER UNITS
- FH FIRE HYDRANT
- FHR FIRE HOSE REEL
- FS FIRE STAIRS
- GC GARBAGE CHUTE
- HW HIGHLIGHT WINDOW
- MV MECHANICAL RISER TO FUTURE DETAIL
- MB MAILBOX TO FUTURE DETAIL
- R 240L RECYCLING BIN
- SK SKYLIGHT
- ST STORAGE
- HWU HOT WATER UNITS

MATERIALS LEGEND:

- AFG ALUMINIUM FRAMED GLAZING
- LV ALUMINIUM ELLIPTICAL FIXED LOUVERS
- AW AWNING (TO FUTURE DETAIL)
- CONC CONCRETE
- FB FACE BRICK
- GB FRAMELESS TOUCHED GLASS BALUSTRADE (TO BCA/AUS STANDARDS)
- MB METAL BALUSTRADE
- MC METAL CLADDING
- FCE METAL FENCING (TO FUTURE SELECTION)
- PC COMPOSITE PANEL CLADDING
- PSK PRIVACY SCREEN (TO FUTURE SELECTION)
- PTX PAINT FINISH TYPEX
- RD ROLLER DOOR
- RP RIVER PEBBLES
- RW RENDERED FINISH/SELECTED PAINT FINISH
- TC TIMBER CLADDING
- VB EXTERNAL VENETIAN BLINDS

Issue	Date	Description
A	28/10/2023	DEVELOPMENT APPLICATION
B	7/05/2024	AMENDED DEVELOPMENT APPLICATION
C	29/05/2024	AMENDED DEVELOPMENT APPLICATION
D	12/06/2024	AMENDED DEVELOPMENT APPLICATION

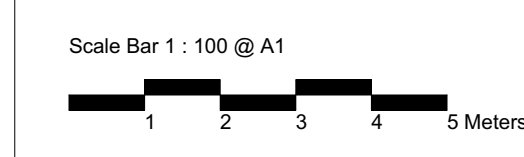

CLIENT:
JAK Newport Pty Ltd



pbd
architects

P - 02 9698 8140
E - info@pbdarchitects.com.au
W - pbdarchitects.com.au
Level 2, 52 Albion Street,
Sunny Hills NSW 2010
ABN 36 147 035 550
Registered Architect:
Paul Buljevic NSW 7768

PROJECT:
RESIDENTIAL FLAT BUILDING - KENZA
54 - 58 BEACONSFIELD STREET NEWPORT NSW

DRAWING TITLE:
Excavation Diagram

DRAWING BY: AS	CHECKED BY: KL	DATE: 17/06/2024
SCALE: NTS	DRAWING NO: DA550	ISSUE: D
PROJECT NO: 2311		



Basement 1

1:200



Ground Floor Plan

1:200



First Floor

1:200

GENERAL NOTES:

- ALL WORKS TO COMPLY WITH BUILDING CODE OF AUSTRALIA, REQUIREMENTS OF RELEVANT STATUTORY AUTHORITIES / LOCAL GOVERNMENT & RELEVANT AUSTRALIAN BUILDING STANDARDS
- DRAWINGS FOR THE PURPOSES OF DA ONLY (NOT FOR CONSTRUCTION) - FURTHER CONSULTANT / AUTHORITY COORDINATION WILL BE REQUIRED AT CC STAGE WHICH MAY IMPACT ON DESIGN AND PLANNING LAYOUTS
- ARCHITECTURAL PLANS TO BE READ IN CONJUNCTION WITH CONSULTANTS DRAWINGS, SPECIFICATIONS & REPORTS
- COPYRIGHT OF DESIGN SHOWN HEREON IS RETAINED BY PBD ARCHITECTS AND AUTHORITY IS REQUIRED FOR ANY REPRODUCTION
- AREA SCHEDULES SUPPLIED ARE APPROXIMATE ONLY - FUTURE ALLOWANCE FOR VERTICAL SERVICE DUCTS, STRUCTURAL WALL SYSTEMS AND CONSULTANT INPUT WILL BE REQUIRED

LEGEND:

- AW AWNING
- AH ACCESS HATCH
- AC A/C CONDENSER UNITS
- FH FIRE HYDRANT
- FHR FIRE HOSE REEL
- FS FIRE STAIRS
- GC GARBAGE CHUTE
- HW HIGHLIGHT WINDOW
- MV MECHANICAL RISER TO FUTURE DETAIL
- MB MAILBOX TO FUTURE DETAIL
- R 240L RECYCLING BIN
- SK SKYLIGHT
- ST STORAGE
- HWU HOT WATER UNITS

MATERIALS LEGEND:

- AFG ALUMINIUM FRAMED GLAZING
- LV ALUMINIUM ELLIPTICAL FIXED LOUVERS
- AW AWNING (TO FUTURE DETAIL)
- CONC CONCRETE
- FB FACE BRICK
- GB FRAMELESS TOUCHED GLASS BALUSTRADE (TO BCA/AUS STANDARDS)
- MB METAL BALUSTRADE
- MC METAL CLADDING
- FCE METAL FENCING (TO FUTURE SELECTION)
- PC COMPOSITE PANEL CLADDING
- PSK PRIVACY SCREEN (TO FUTURE SELECTION)
- PTX PAINT FINISH TYPEX
- RD ROLLER DOOR
- RP RIVER PEBBLES
- RW RENDERED FINISH/SELECTED PAINT FINISH
- TC TIMBER CLADDING
- VB EXTERNAL VENETIAN BLINDS

Issue	Date	Description
A	28/10/2023	DEVELOPMENT APPLICATION
B	7/05/2024	AMENDED DEVELOPMENT APPLICATION
C	29/05/2024	AMENDED DEVELOPMENT APPLICATION
D	12/06/2024	AMENDED DEVELOPMENT APPLICATION

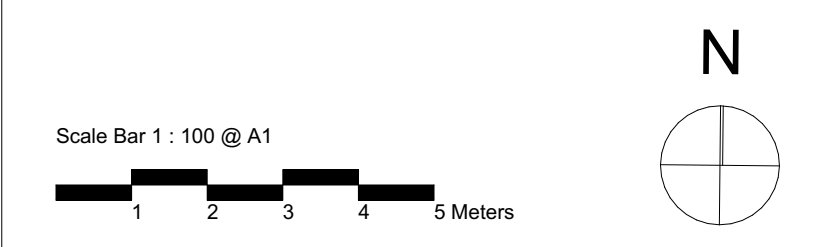

CLIENT:
JAK Newport Pty Ltd

P - 02 9698 8140
 E - info@pbdarchitects.com.au
 W - pbdarchitects.com.au
 Level 2, 52 Albion Street,
 Surry Hills NSW 2010
 ABN 36 147 035 550
 Nominated Architect:
 Paul Buljevic - NSW 7768

PROJECT:
RESIDENTIAL FLAT BUILDING - KENZA
54 - 58 BEACONSFIELD STREET NEWPORT NSW

DRAWING TITLE:
Storage Calculation Diagram

STORAGE - ADG REQUIREMENTS

1 BEDROOM	6m ³
2 BEDROOM	8m ³
3 BEDROOM	10m ³

At least 50% of the required storage is to be located within the apartment

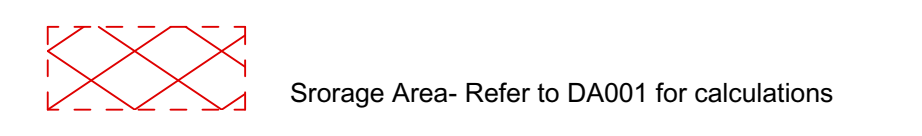

DRAWING BY: AS	CHECKED BY: KL	DATE: 17/06/2024
SCALE: 1:200@A1	DRAWING NO: DA560	ISSUE: D
PROJECT NO: 2311		

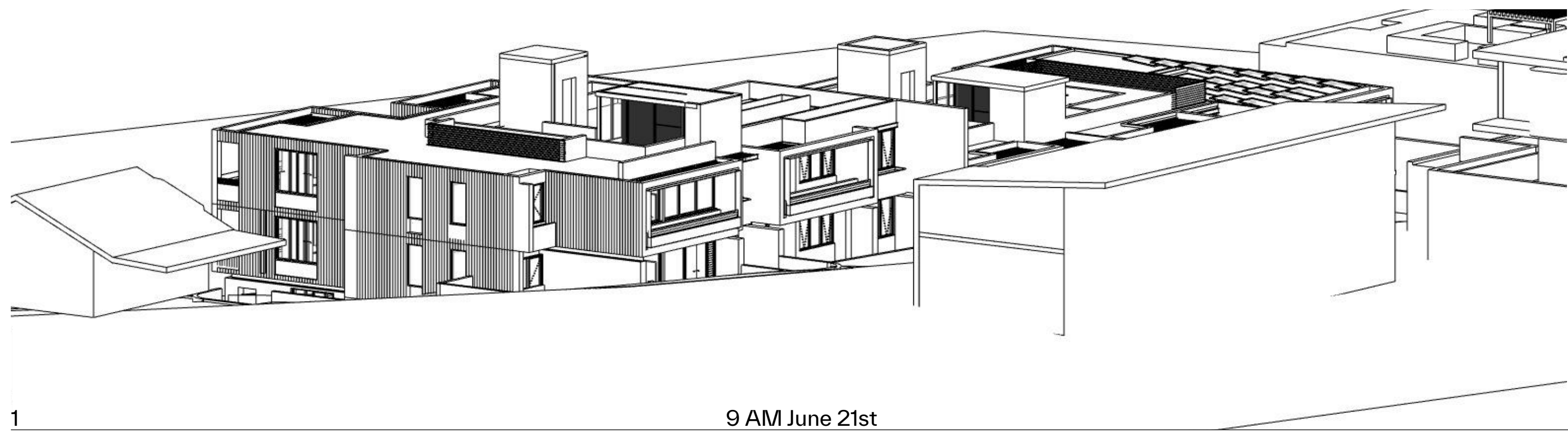

1 9 AM June 21st

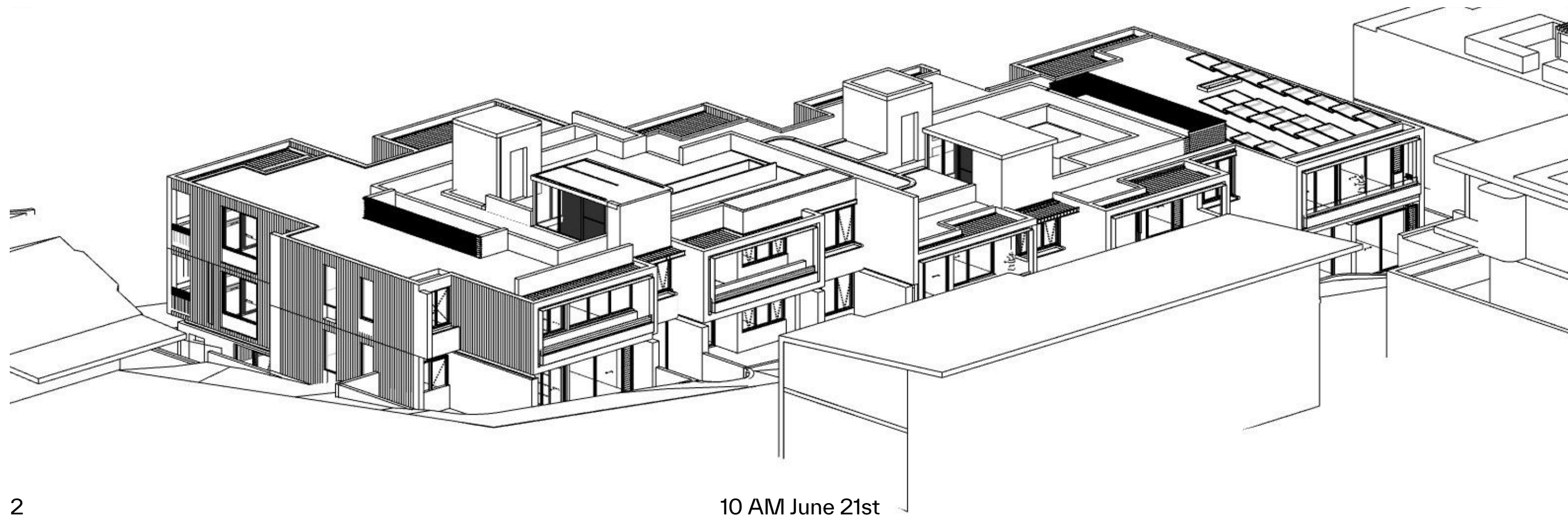

2 10 AM June 21st

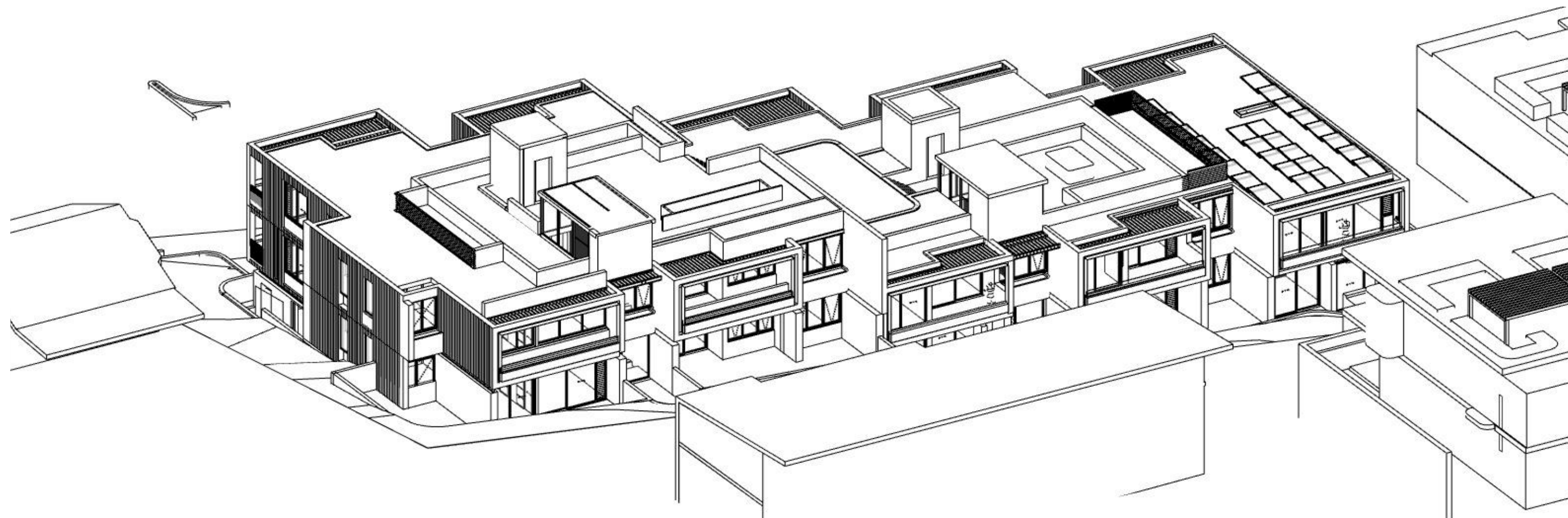

3 11 AM June 21st

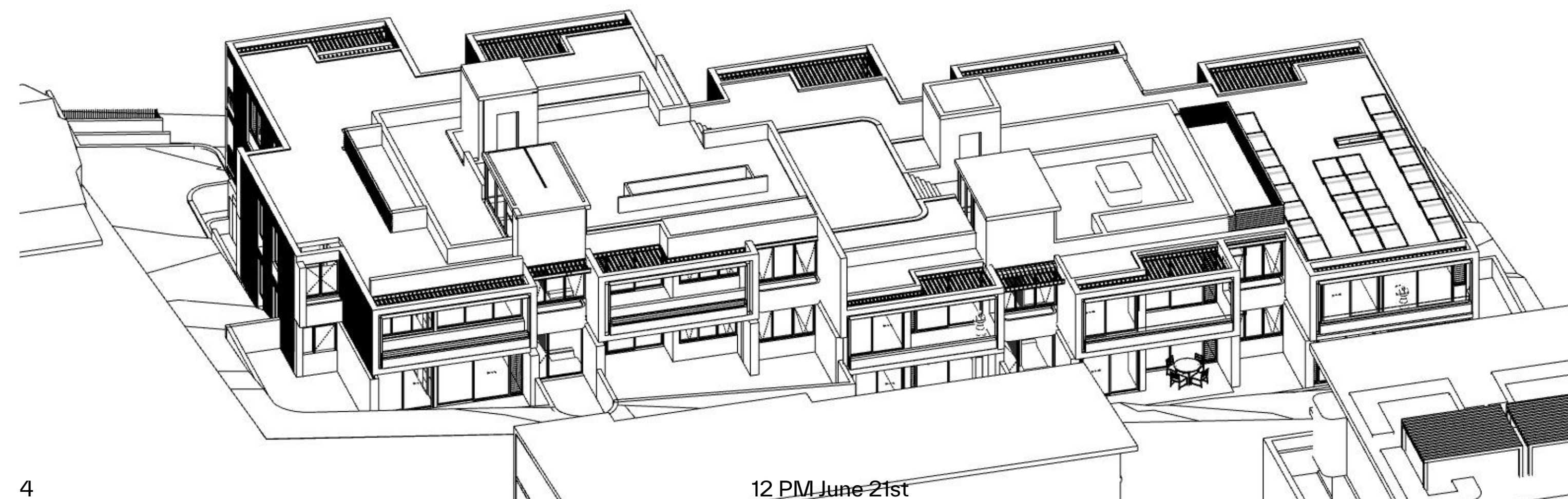

4 12 PM June 21st

GENERAL NOTES:

- ALL WORKS TO COMPLY WITH BUILDING CODE OF AUSTRALIA, REQUIREMENTS OF RELEVANT STATUTORY AUTHORITIES / LOCAL GOVERNMENT & RELEVANT AUSTRALIAN BUILDING STANDARDS
- DRAWINGS FOR THE PURPOSES OF DA ONLY (NOT FOR CONSTRUCTION) - FURTHER CONSULTANT/AUTHORITY COORDINATION WILL BE REQUIRED AT CC STAGE WHICH MAY IMPACT ON DESIGN AND PLANNING LAYOUTS
- ARCHITECTURAL PLANS TO BE READ IN CONJUNCTION WITH CONSULTANTS DRAWINGS, SPECIFICATIONS & REPORTS
- COPYRIGHT OF DESIGN SHOWN HEREON IS RETAINED BY PBD ARCHITECTS AND AUTHORITY IS REQUIRED FOR ANY REPRODUCTION
- AREA SCHEDULES SUPPLIED ARE APPROXIMATE ONLY - FUTURE ALLOWANCE FOR VERTICAL SERVICE DUCTS, STRUCTURAL WALL SYSTEMS AND CONSULTANT INPUT WILL BE REQUIRED

LEGEND:

- AW AWNING
- AH ACCESS HATCH
- AC A/C CONDENSER UNITS
- FH FIRE HYDRANT
- FHR FIRE HOSE REEL
- FS FIRE STAIRS
- GC GARBAGE CHUTE
- HW HIGHLIGHT WINDOW
- MV MECHANICAL RISER TO FUTURE DETAIL
- MB MAILBOX TO FUTURE DETAIL
- R 240L RECYCLING BIN
- SK SKYLIGHT
- ST STORAGE
- HWU HOT WATER UNITS

MATERIALS LEGEND:

- AFG ALUMINIUM FRAMED GLAZING
- LV ALUMINIUM ELLIPTICAL FIXED LOUVERS
- AW AWNING (TO FUTURE DETAIL)
- CONC CONCRETE
- FB FACE BRICK
- GB FRAMELESS TOUCHED GLASS BALUSTRADE (TO BCA/AUS STANDARDS)
- MB METAL BALUSTRADE
- MC METAL CLADDING
- FCE METAL FENCING (TO FUTURE SELECTION)
- PC COMPOSITE PANEL CLADDING
- PSK PRIVACY SCREEN (TO FUTURE SELECTION)
- PTX PAINT FINISH TYPE X
- RD ROLLER DOOR
- RP RIVER PEBBLES
- RW RENDERED FINISH/SELECTED PAINT FINISH
- TC TIMBER CLADDING
- VB EXTERNAL VENETIAN BLINDS

Issue	Date	Description
A	28/10/2023	DEVELOPMENT APPLICATION
B	7/05/2024	AMENDED DEVELOPMENT APPLICATION
C	29/05/2024	AMENDED DEVELOPMENT APPLICATION
D	12/06/2024	AMENDED DEVELOPMENT APPLICATION

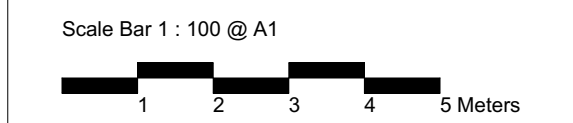

CLIENT:
JAK Newport Pty Ltd

P - 02 9698 8140
E - info@pbdarchitects.com.au
W - pbdarchitects.com.au
Level 2, 52 Albion Street,
Sunny Hills NSW 2100
ABN 36 147 035 550
Nominated Architect:
Paul Buljevic - NSW 7768

PROJECT:
RESIDENTIAL FLAT BUILDING - KENZA
54 - 58 BEACONSFIELD STREET NEWPORT NSW

DRAWING TITLE:
Solar Access Diagram

DRAWING BY: AS	CHECKED BY: KL	DATE: 17/06/2024
SCALE: NTS	DRAWING NO: DA600	ISSUE: D
PROJECT NO: 2311		

SOLAR COMPLIANCE CHECK

UNIT	LIVING							TOTAL
	9AM	10AM	11AM	12PM	1PM	2PM	3PM	
G01								0
G02								0
G03	Y	Y	Y					2
101						Y	Y	1
102			Y	Y	Y	Y	Y	4
103			Y	Y	Y	Y	Y	4
104	Y	Y	Y	Y	Y	Y	Y	6
105	Y	Y	Y	Y	Y	Y	Y	6
201	Y	Y	Y	Y	Y	Y	Y	6
202		Y	Y	Y	Y	Y	Y	5
203		Y	Y	Y	Y	Y	Y	5
204	Y	Y	Y	Y	Y	Y	Y	6
205	Y	Y	Y	Y	Y	Y	Y	6

Solar Access	Compliant
No Solar Access	Non-Compliant

UNIT COMPLIANT 10
TOTAL UNIT 13
Solar Compliance 76.9%

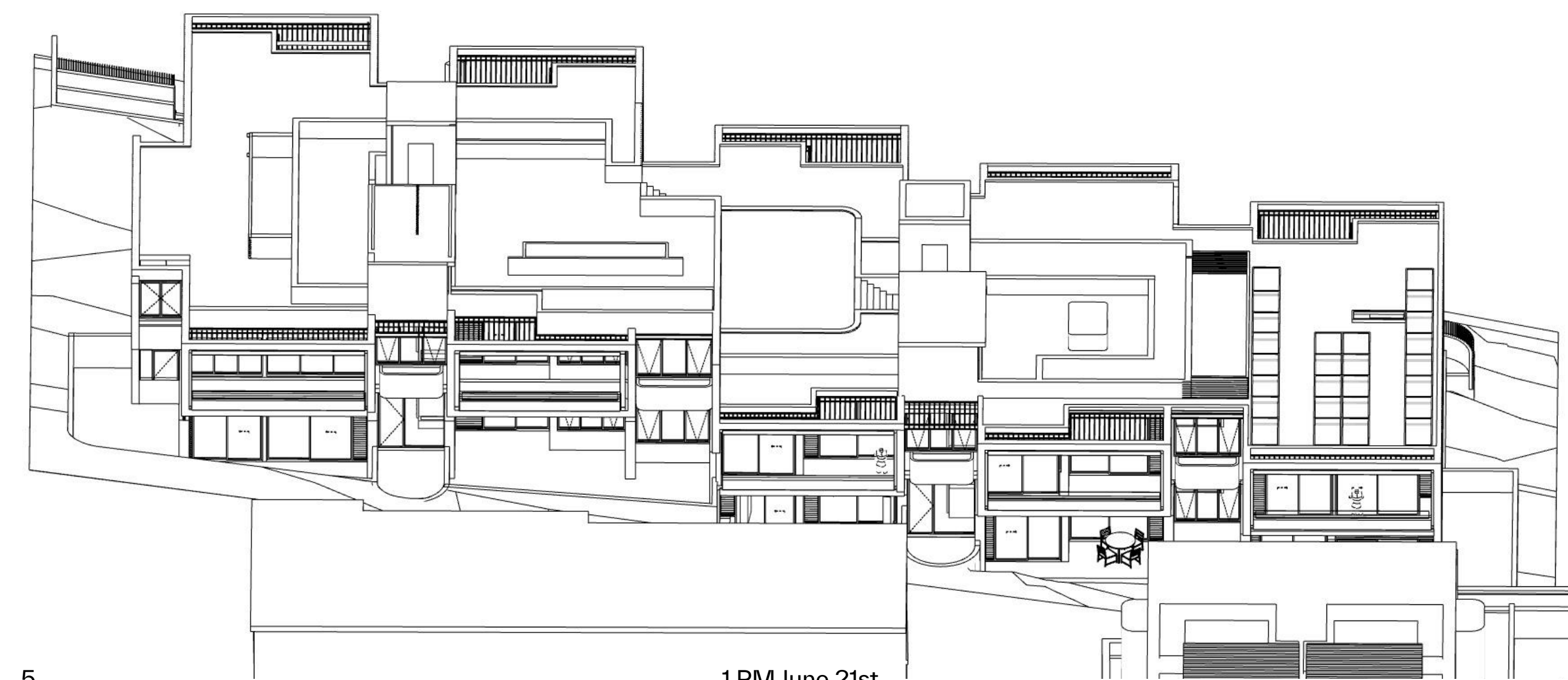

5 1 PM June 21st

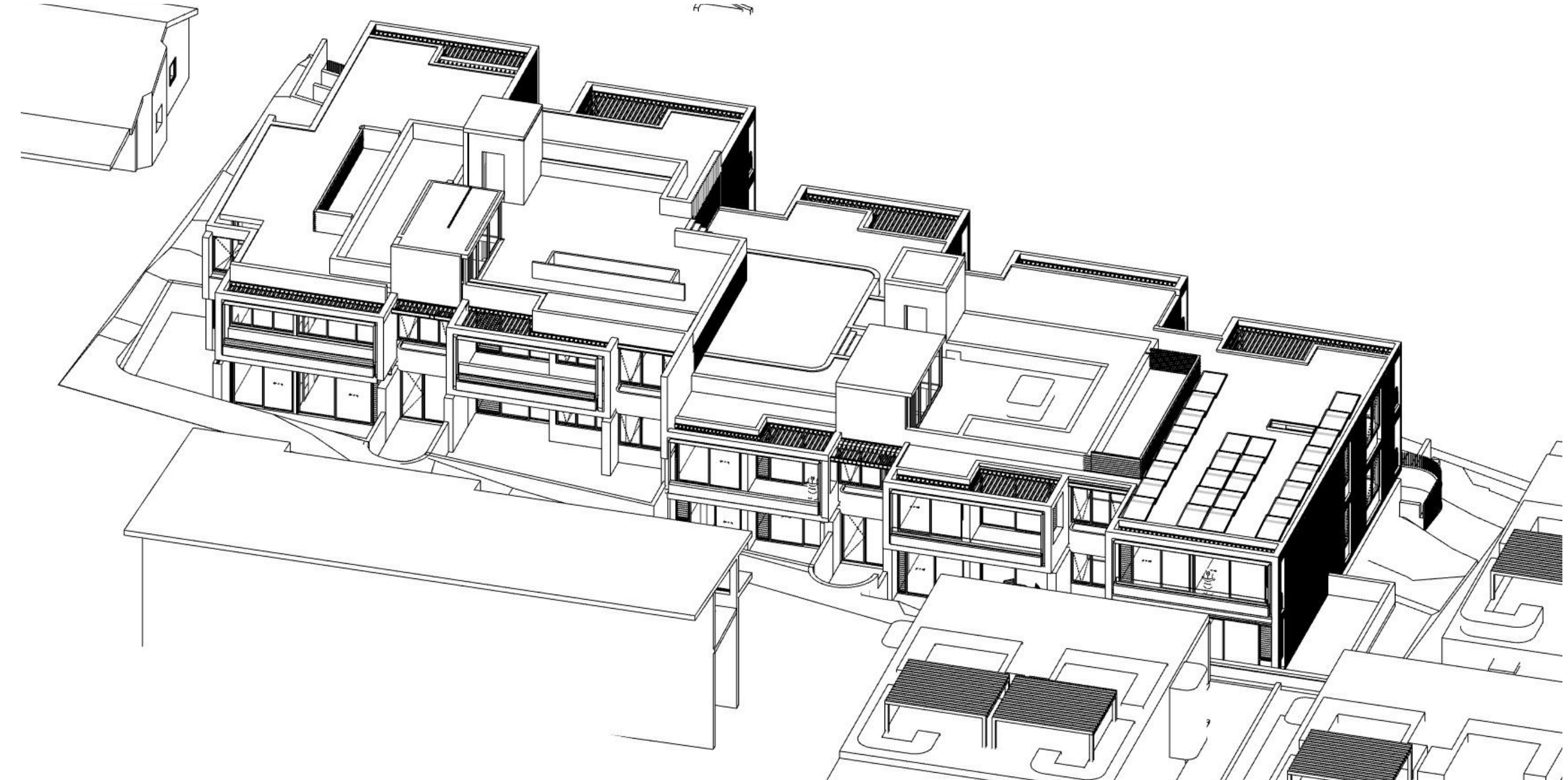

6 2 PM June 21st

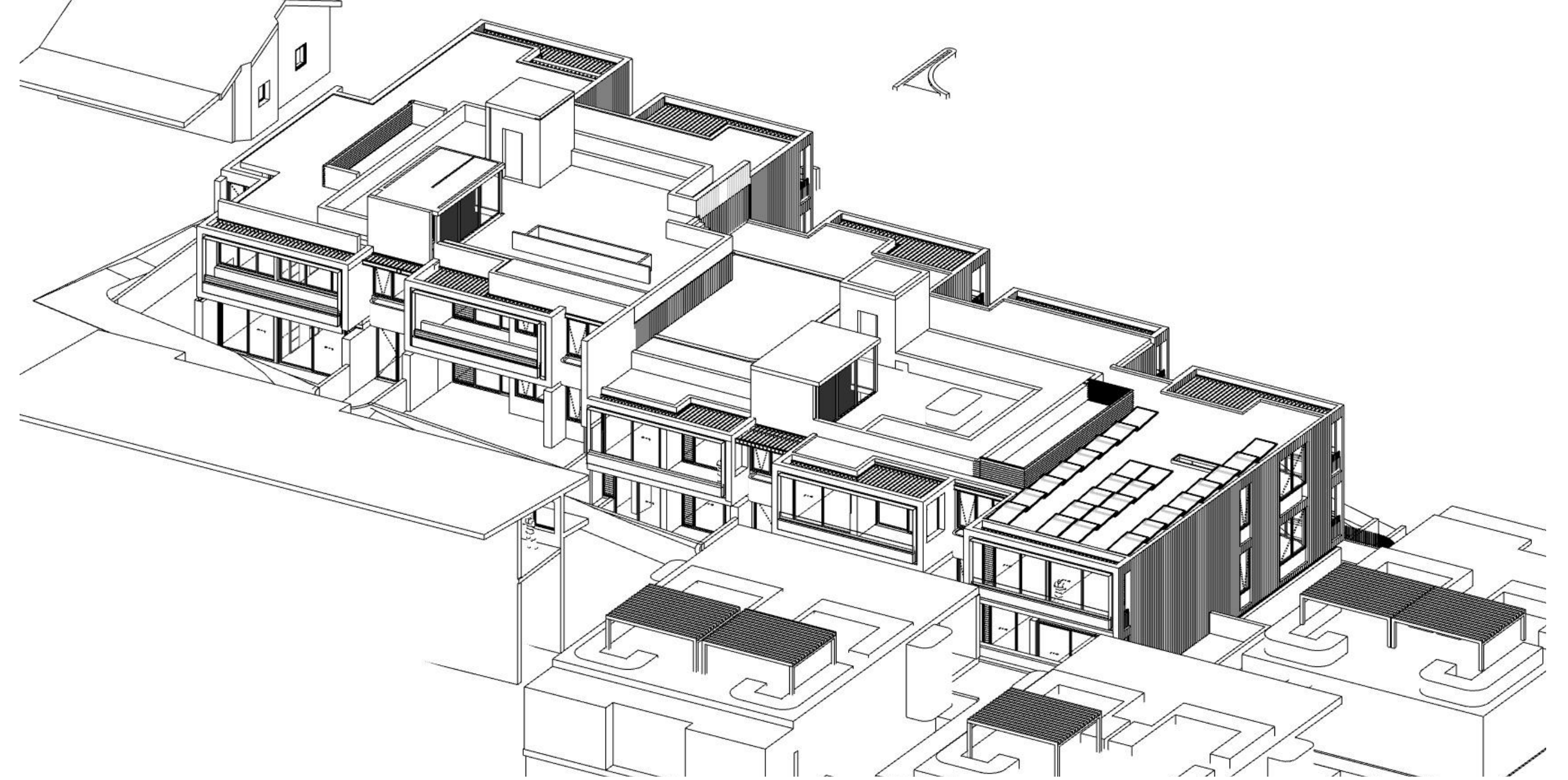

7 3 PM June 21st

GENERAL NOTES:

- ALL WORKS TO COMPLY WITH BUILDING CODE OF AUSTRALIA, REQUIREMENTS OF RELEVANT STATUTORY AUTHORITIES / LOCAL GOVERNMENT & RELEVANT AUSTRALIAN BUILDING STANDARDS
- DRAWINGS FOR THE PURPOSES OF DA ONLY (NOT FOR CONSTRUCTION) - FURTHER CONSULTANT / AUTHORITY COORDINATION WILL BE REQUIRED AT CC STAGE WHICH MAY IMPACT ON DESIGN AND PLANNING LAYOUTS
- ARCHITECTURAL PLANS TO BE READ IN CONJUNCTION WITH CONSULTANTS DRAWINGS, SPECIFICATIONS & REPORTS
- COPYRIGHT OF DESIGN SHOWN HEREON IS RETAINED BY PBD ARCHITECTS AND AUTHORITY IS REQUIRED FOR ANY REPRODUCTION
- AREA SCHEDULES SUPPLIED ARE APPROXIMATE ONLY - FUTURE ALLOWANCE FOR VERTICAL SERVICE DUCTS, STRUCTURAL WALL SYSTEMS AND CONSULTANT INPUT WILL BE REQUIRED

LEGEND:

- AW AWNING
- AH ACCESS HATCH
- AC A/C CONDENSER UNITS
- FH FIRE HYDRANT
- FHR FIRE HOSE REEL
- FS FIRE STAIRS
- GC GARBAGE CHUTE
- HW HIGHLIGHT WINDOW
- MV MECHANICAL RISER TO FUTURE DETAIL
- MB MAILBOX TO FUTURE DETAIL
- R 240L RECYCLING BIN
- SK SKYLIGHT
- ST STORAGE
- HWU HOT WATER UNITS

MATERIALS LEGEND:

- AFG ALUMINIUM FRAMED GLAZING
- LV ALUMINIUM ELLIPTICAL FIXED LOUVERS
- AW AWNING (TO FUTURE DETAIL)
- CONC CONCRETE
- FB FACE BRICK
- GB FRAMELESS TOUCHED GLASS BALUSTRADE (TO BCA/AUS STANDARDS)
- MB METAL BALUSTRADE
- MC METAL CLADDING
- FCE METAL FENCING (TO FUTURE SELECTION)
- PC COMPOSITE PANEL CLADDING
- PSK PRIVACY SCREEN (TO FUTURE SELECTION)
- PTX PAINT FINISH TYPEX
- RD ROLLER DOOR
- RP RIVER PEBBLES
- RW RENDERED FINISH/SELECTED PAINT FINISH
- TC TIMBER CLADDING
- VB EXTERNAL VENETIAN BLINDS

Issue	Date	Description
A	28/10/2023	DEVELOPMENT APPLICATION
B	7/05/2024	AMENDED DEVELOPMENT APPLICATION
C	29/05/2024	AMENDED DEVELOPMENT APPLICATION
D	12/06/2024	AMENDED DEVELOPMENT APPLICATION

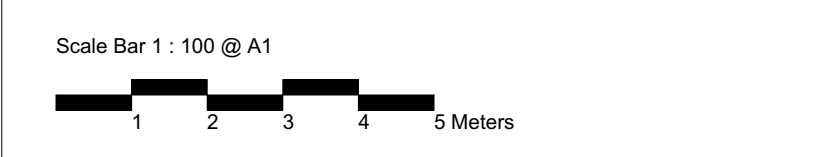

CLIENT:
JAK Newport Pty Ltd

P - 02 9698 8140
E - info@pbdarchitects.com.au
W - pbdarchitects.com.au
Level 2, 52 Albion Street,
Sunny Hills NSW 2100
ABN 36 147 035 550
Nominated Architect:
Paul Bujovic NSW 7768

PROJECT:
RESIDENTIAL FLAT BUILDING - KENZA
54 - 58 BEACONSFIELD STREET NEWPORT NSW

DRAWING TITLE:
Solar Access Diagram 2

DRAWING BY: AS	CHECKED BY: KL	DATE: 17/06/2024
SCALE: NTS	DRAWING NO: DA601	ISSUE: D
PROJECT NO: 2311		

SOLAR COMPLIANCE CHECK

UNIT	LIVING							TOTAL
	9AM	10AM	11AM	12PM	1PM	2PM	3PM	
G01								0
G02								0
G03	Y	Y	Y					2
101						Y	Y	1
102			Y	Y	Y	Y	Y	4
103			Y	Y	Y	Y	Y	4
104	Y	Y	Y	Y	Y	Y	Y	6
105	Y	Y	Y	Y	Y	Y	Y	6
201	Y	Y	Y	Y	Y	Y	Y	6
202		Y	Y	Y	Y	Y	Y	5
203		Y	Y	Y	Y	Y	Y	5
204	Y	Y	Y	Y	Y	Y	Y	6
205	Y	Y	Y	Y	Y	Y	Y	6



UNIT COMPLIANT 10
TOTAL UNIT 13
Solar Compliance 76.9%

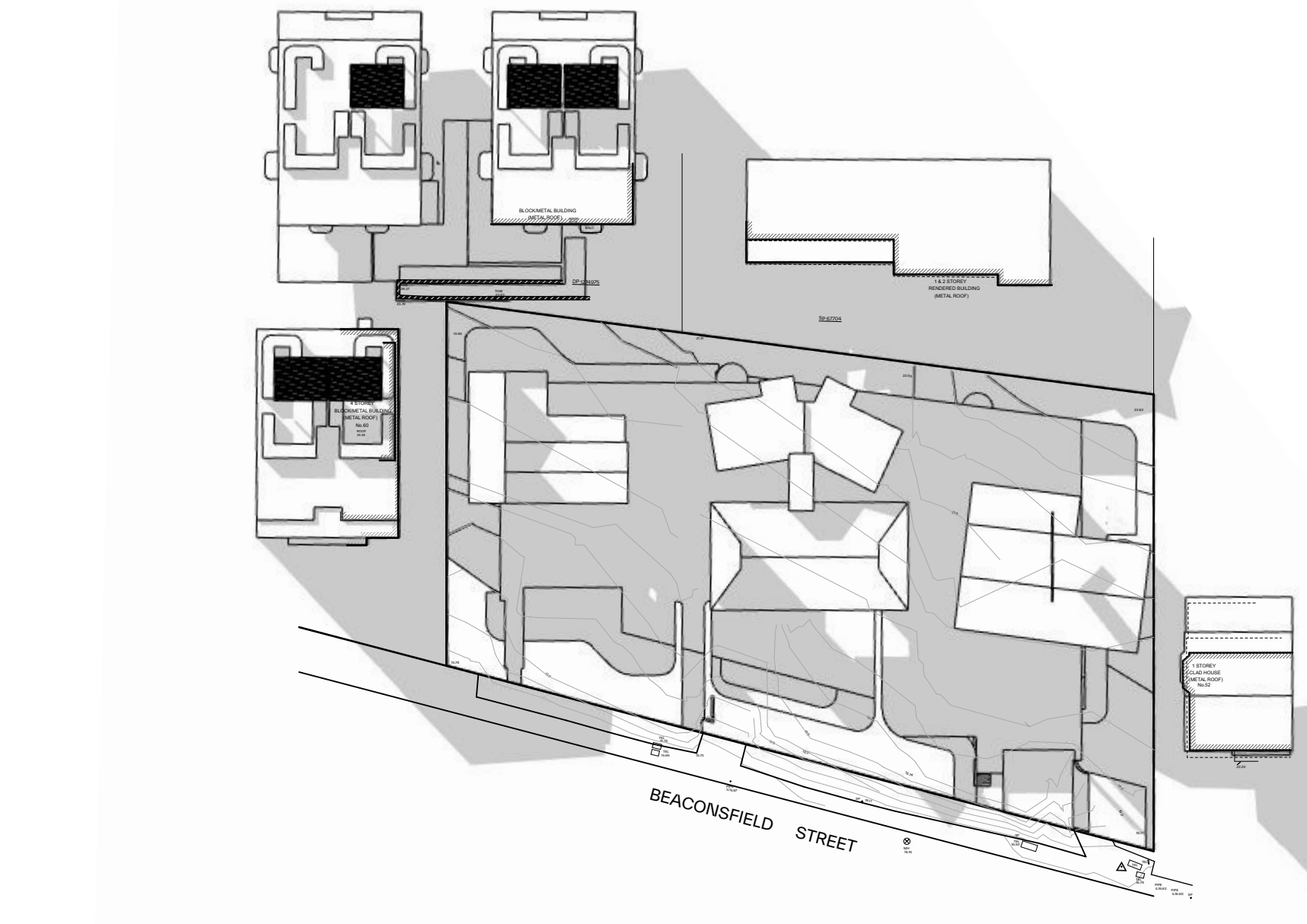
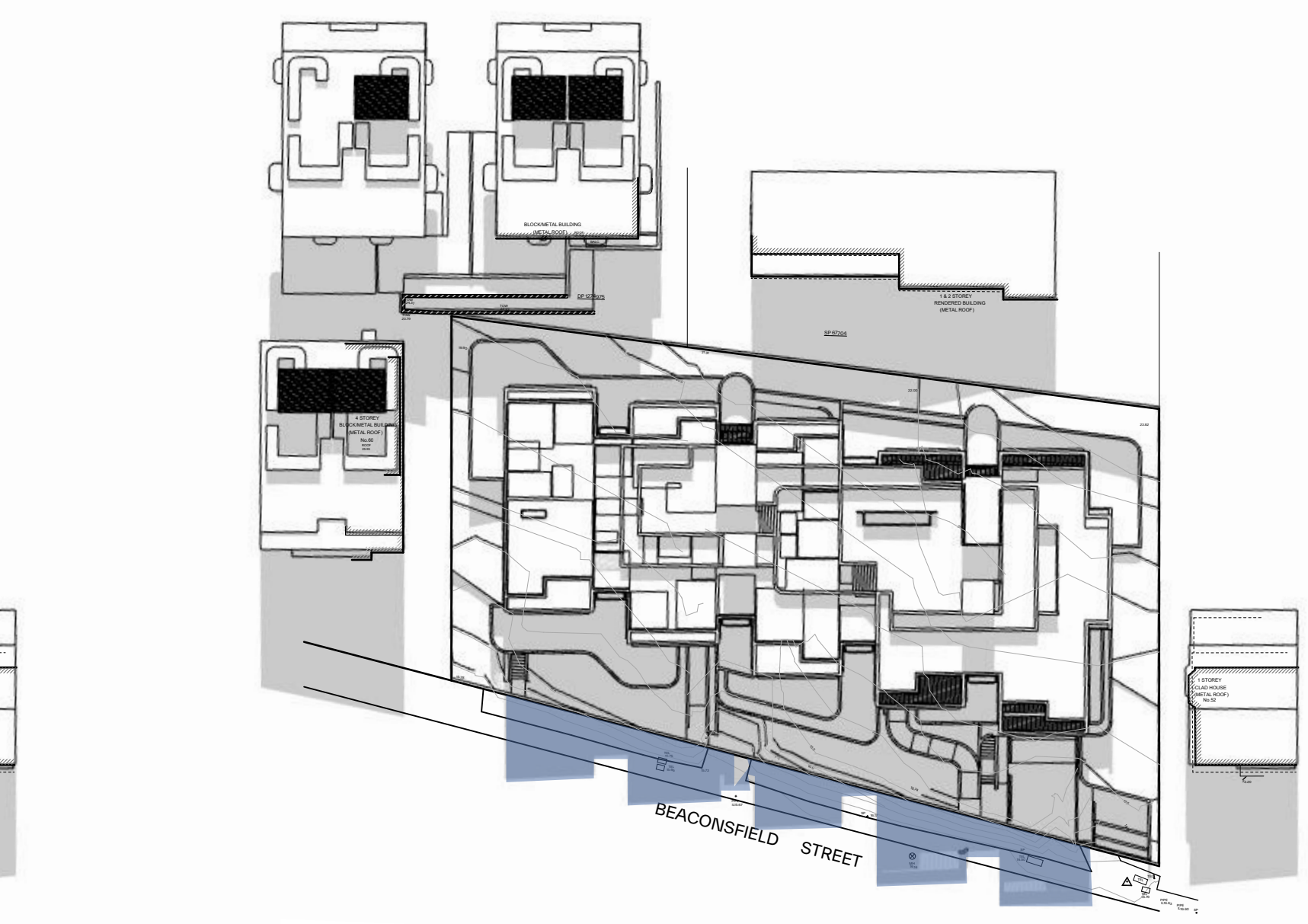
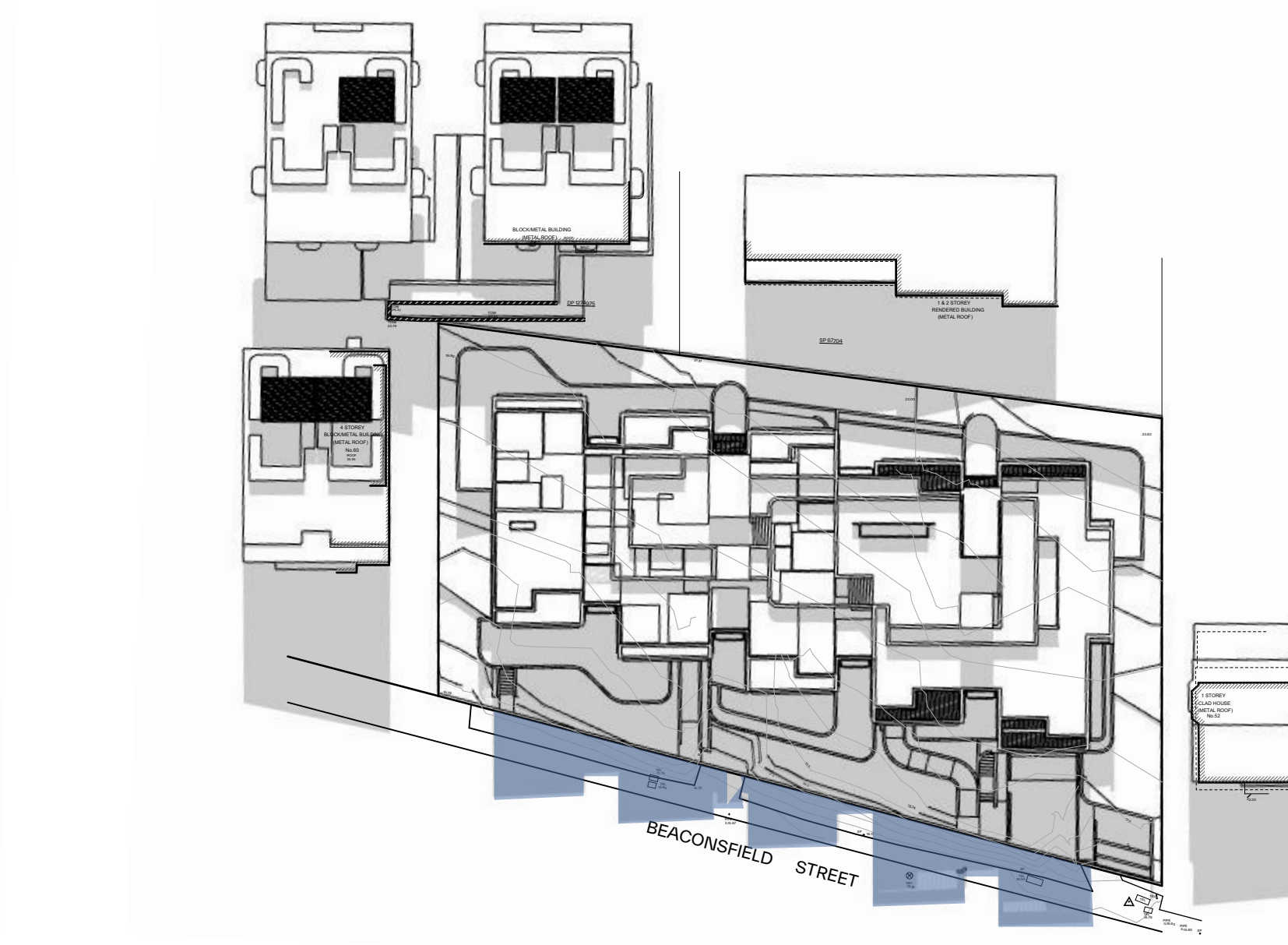
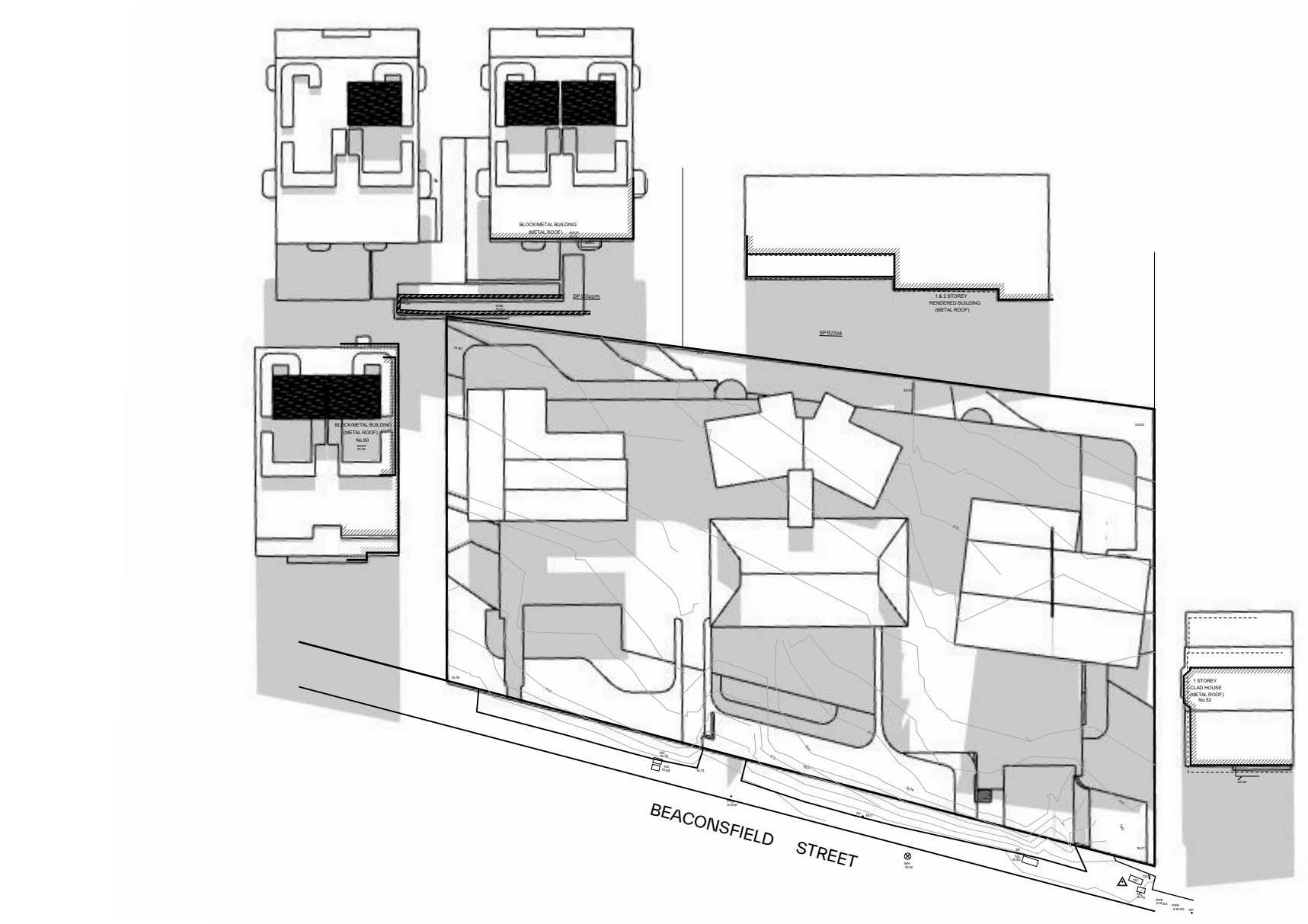
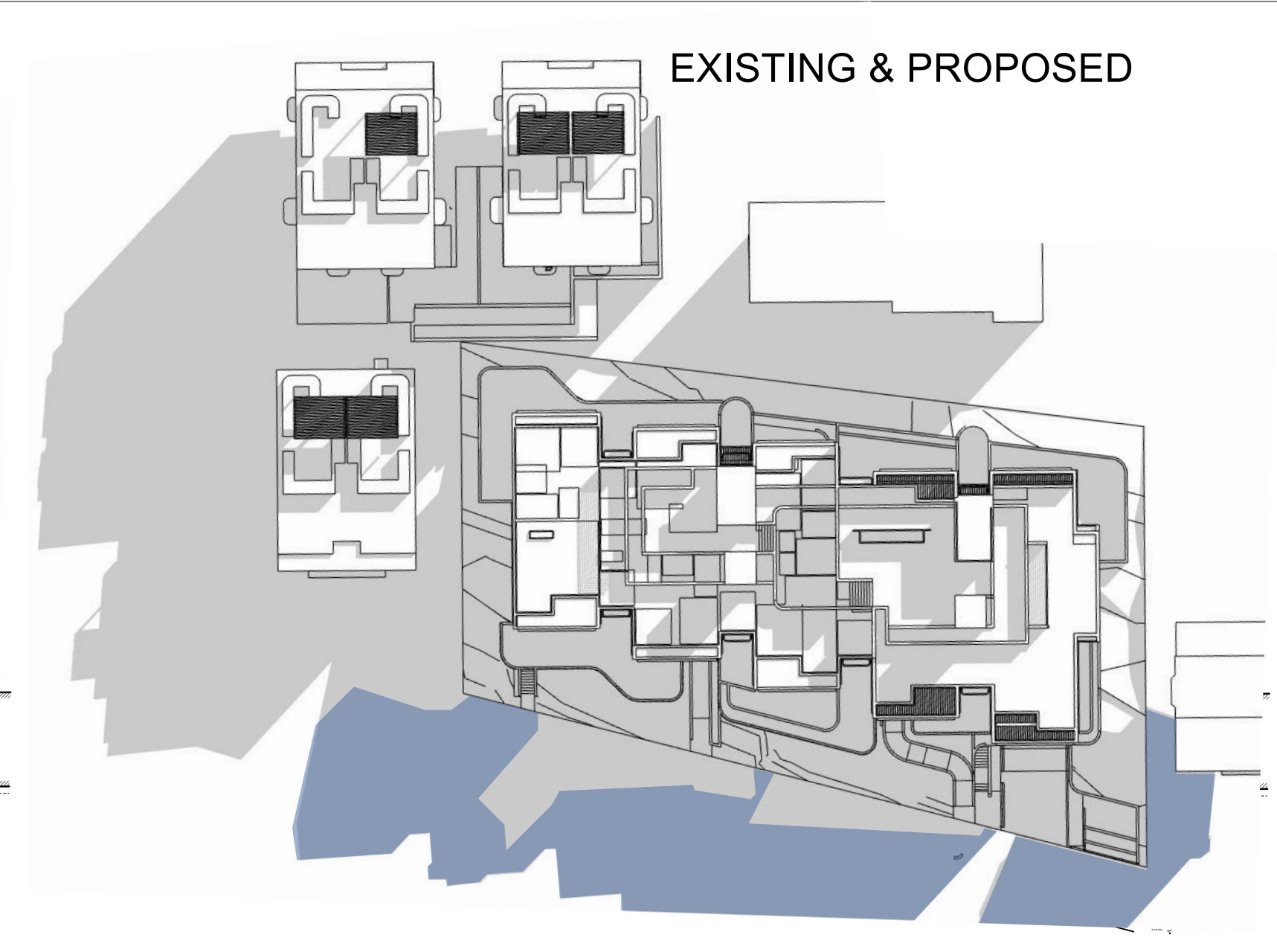
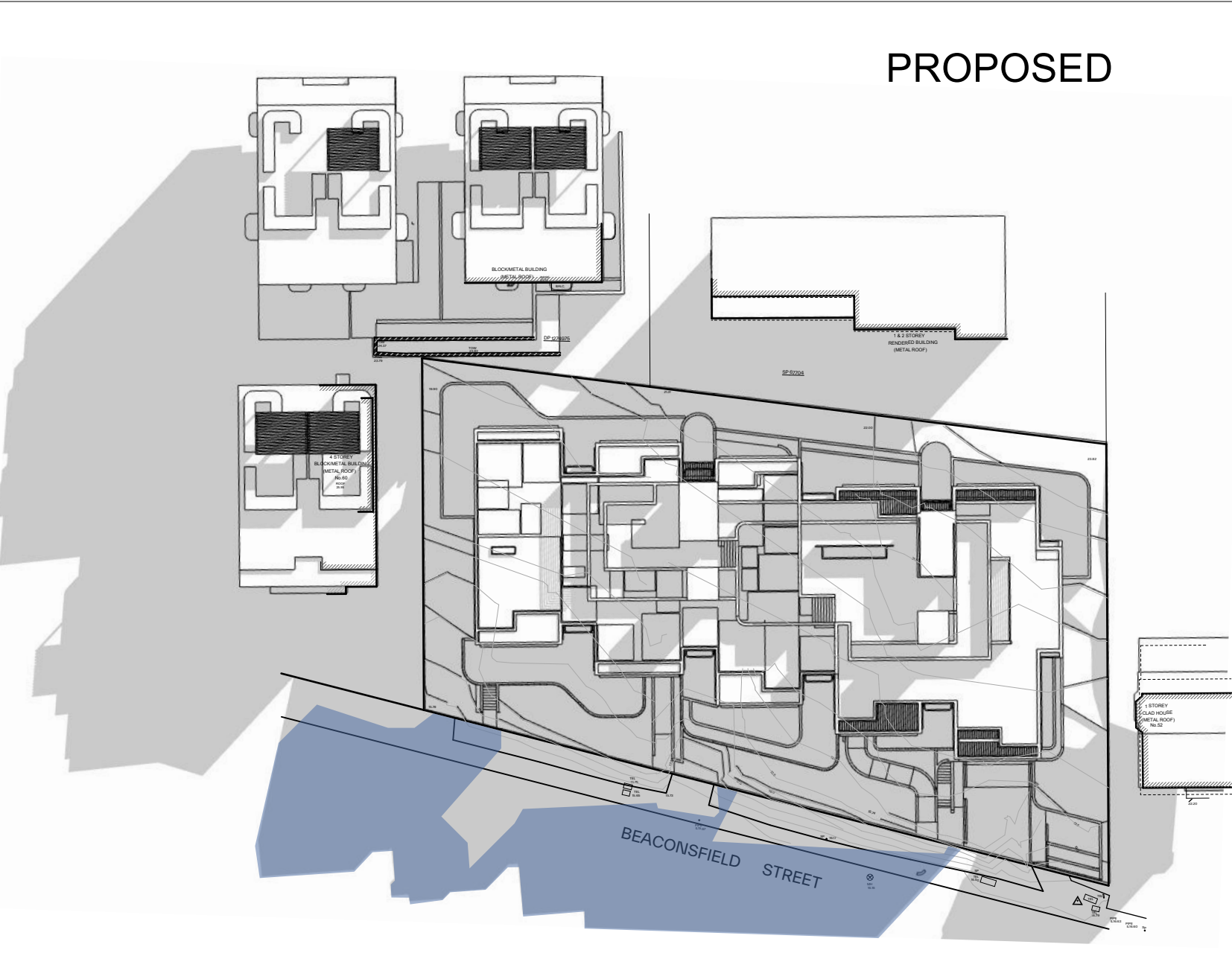
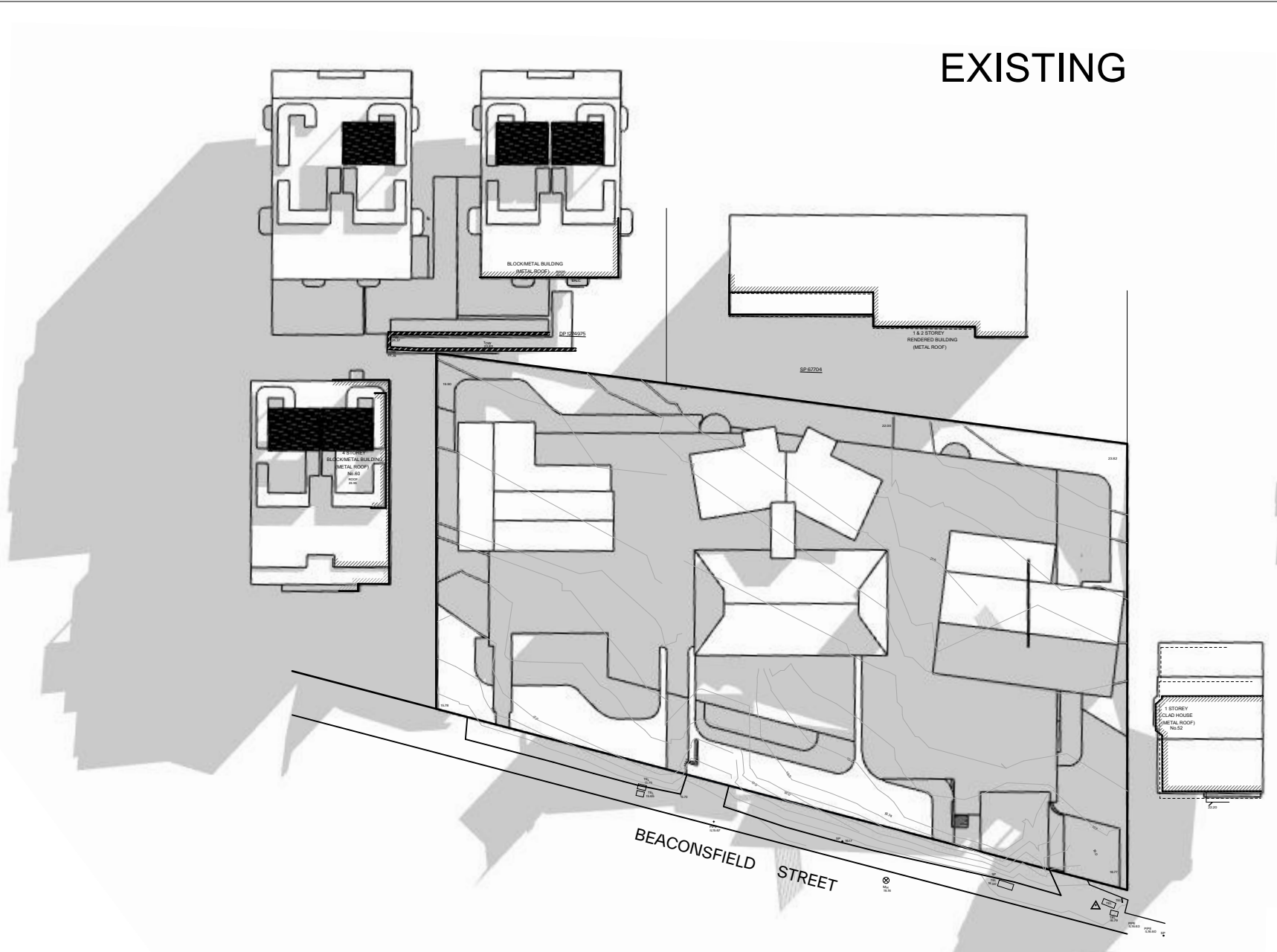

GENERAL NOTES:

- ALL WORKS TO COMPLY WITH BUILDING CODE OF AUSTRALIA, REQUIREMENTS OF RELEVANT STATUTORY AUTHORITIES/ LOCAL GOVERNMENT & RELEVANT AUSTRALIAN BUILDING STANDARDS
- DRAWINGS FOR THE PURPOSES OF DA ONLY (NOT FOR CONSTRUCTION) - FURTHER CONSULTANT/ AUTHORITY COORDINATION WILL BE REQUIRED AT CC STAGE WHICH MAY IMPACT ON DESIGN AND PLANNING LAYOUTS
- ARCHITECTURAL PLANS TO BE READ IN CONJUNCTION WITH CONSULTANTS DRAWINGS, SPECIFICATIONS & REPORTS
- COPYRIGHT OF DESIGN SHOWN HEREON IS RETAINED BY PBD ARCHITECTS AND AUTHORITY IS REQUIRED FOR ANY REPRODUCTION
- AREA SCHEDULES SUPPLIED ARE APPROXIMATE ONLY - FUTURE ALLOWANCE FOR VERTICAL SERVICE DUCTS, STRUCTURAL WALL SYSTEMS AND CONSULTANT INPUT WILL BE REQUIRED

LEGEND:

- AW AWNING
- AH ACCESS HATCH
- AC A/C CONDENSER UNITS
- FH FIRE HYDRANT
- FHR FIRE HOSE REEL
- FS FIRE STAIRS
- GC GARBAGE CHUTE
- HW HIGHLIGHT WINDOW
- MV MECHANICAL RISER TO FUTURE DETAIL
- MB MAILBOX TO FUTURE DETAIL
- R 240L RECYCLING BIN
- SK SKYLIGHT
- ST STORAGE
- HWU HOT WATER UNITS

MATERIALS LEGEND:

- AFG ALUMINIUM FRAMED GLAZING
- LV ALUMINIUM ELLIPTICAL FIXED LOUVERS
- AW AWNING (TO FUTURE DETAIL)
- CONC CONCRETE
- FB FACE BRICK
- GB FRAMELESS TOUCHED GLASS BALUSTRADE (TO BCA/AUS STANDARDS)
- MB METAL BALUSTRADE
- MC METAL CLADDING
- FCE METAL FENCING (TO FUTURE SELECTION)
- PC COMPOSITE PANEL CLADDING
- PSK PRIVACY SCREEN (TO FUTURE SELECTION)
- PTX PAINT FINISH TYPE X
- RD ROLLER DOOR
- RP RIVER PEBBLES
- RW RENDERED FINISH/SELECTED PAINT FINISH
- TC TIMBER CLADDING
- VB EXTERNAL VENETIAN BLINDS

Issue	Date	Description
A	28/10/2023	DEVELOPMENT APPLICATION
B	7/02/2024	AMENDED DEVELOPMENT APPLICATION
C	29/05/2024	AMENDED DEVELOPMENT APPLICATION
D	12/06/2024	AMENDED DEVELOPMENT APPLICATION

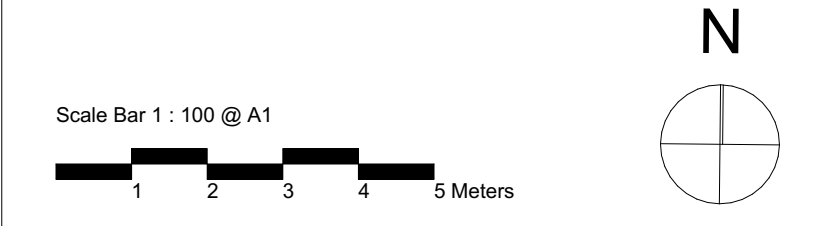

CLIENT:
JAK Newport Pty Ltd

pbd
architects

P - 02 9698 8140
E - info@pbdarchitects.com.au
W - pbdarchitects.com.au

Level 2, 52 Albion Street,
Surry Hills NSW 2010

ABN 36 147 035 550
Registered Architect:
Paul Buljovic NSW 7768

PROJECT:
RESIDENTIAL FLAT BUILDING - KENZA
54 - 58 BEACONSFIELD STREET NEWPORT NSW

DRAWING TITLE:
Shadow Diagram

DRAWING BY: AS	CHECKED BY: KL	DATE: 17/06/2024
SCALE: NTS	DRAWING NO.: DA610	ISSUE: D