

shadows - 3pm - winter solstice - no shadows created by proposal at 09:00 or at 12:00

scale 1:200

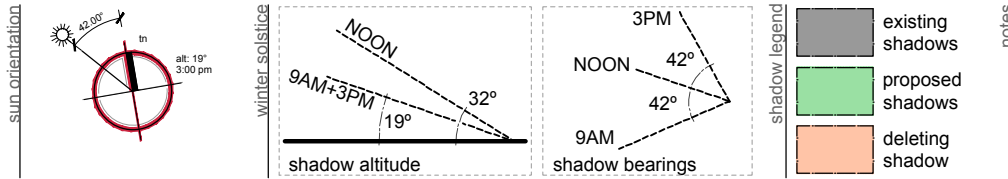

notes - drawing based on site survey & where unavailable, estimates from aerial photos, DCP/LEP maps & department of land maps
- **No additional shaows created at 9:00am and 12:00pm so no other plans provided**

site details

address : 132D Rose Avenue,
WHEELER HEIGHTS NSW 2088
property : Lot 2: DP1196029
council zoning: R2 Low density Residential
site area : 1650 m² (survey calculated)

drawing list

DA00	cover & shadow diagram	-
DA01	site analysis	-
DA02	ground floor plan	-
DA03	ground floor back yard plan	-
DA04	elevations & section	-

finishes & notations legend

(st)	- stone	(tmb)	- timber
(cr/p)	- painted render	(dp)	- down pipe
(fc/p)	- fiber cement smooth	J	- joinery
(fcg)	- fiber cement grooved	HWU	- hot water unit
(mt)	- metal	EGL	- existing ground level
(alu)	- aluminium	A/C	- airconditioning unit
(og)	- semi-opaque glass	dr	- drain
(gl)	- glass	dp	- downpipe

materials legend

glass	fc/framed wall
timber	plaster/rendered walls
concrete	stone
brick	tiles/paving
steel/ aluminium	existing



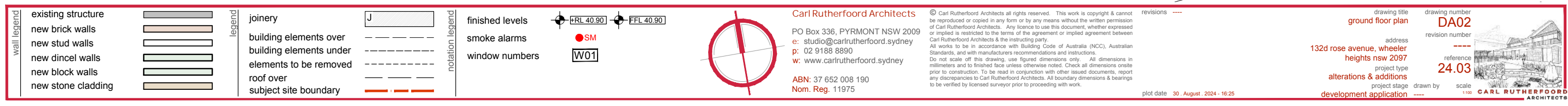

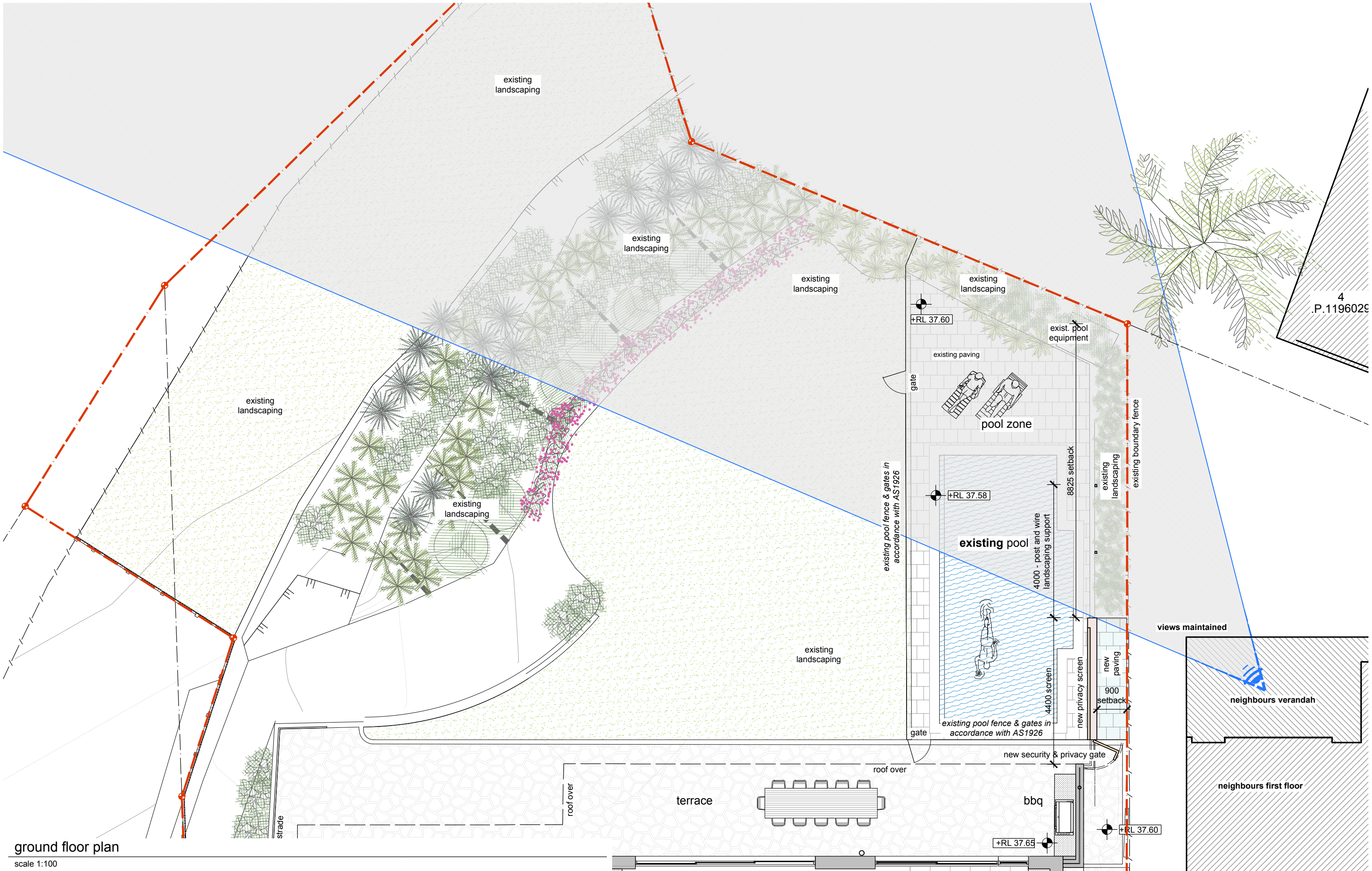

ground floor plan
scale 1:100

wall legend	joinery	notation legend	finished levels	smoke alarms	window numbers	revisions	drawing title	drawing number
existing structure	building elements over	J	+RL 40.90	SM	W01	1	ground floor plan - rear	DA03
new brick walls	building elements under	---	FFL 40.90			2	yard	revision number
new stud walls	elements to be removed	---				3	132d rose avenue, wheeler	reference
new dintel walls	roof over	---				4	heights nsw 2097	24.03
new block walls	subject site boundary	---				5	alterations & additions	project type
new stone cladding		---				6	development application	project stage

Carl Rutherford Architects
PO Box 336, PYRMONT NSW 2009
e: studio@carlrutherford.com.au
p: 02 9188 8890
w: www.carlrutherford.com.au
ABN: 37 652 008 190
Nom. Reg. 11975

© Carl Rutherford Architects all rights reserved. This work is copyright & cannot be reproduced or copied in any form or by any means without the written permission of Carl Rutherford Architects. Any licence to use this document, whether expressed or implied, is restricted to the terms of the agreement or implied agreement between Carl Rutherford Architects & the instructing party.
All works to be in accordance with Building Code of Australia (NCC), Australian Standards, and with manufacturers recommendations and instructions.
Do not scale off this drawing, use figured dimensions only. All dimensions in millimeters and to finished face unless otherwise noted. Check all dimensions onsite prior to construction. To be read in conjunction with other issued documents, report any discrepancies to Carl Rutherford Architects. All boundary dimensions & bearings to be verified by licensed surveyor prior to proceeding with work.

plot date 30. August. 2024 - 16:25

scale 1:100

CARL RUTHERFORD ARCHITECTS

west elevation

scale 1:100



north elevation

scale 1:100

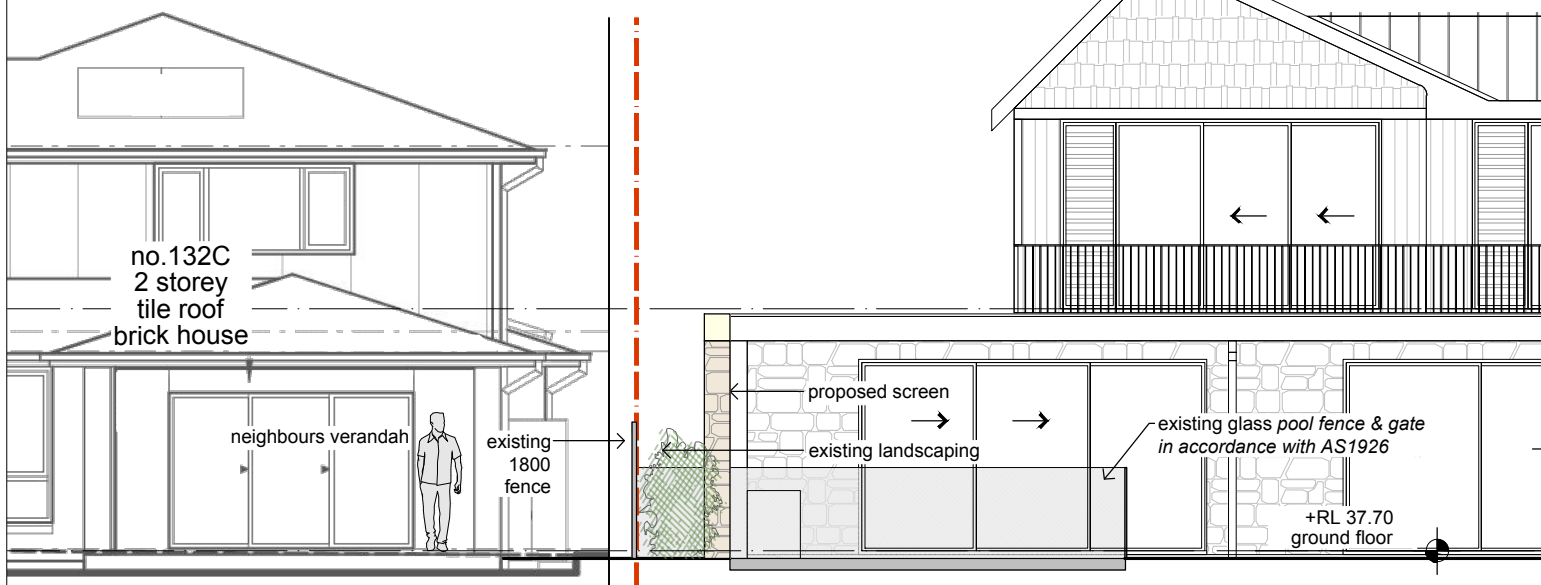

section

scale 1:100

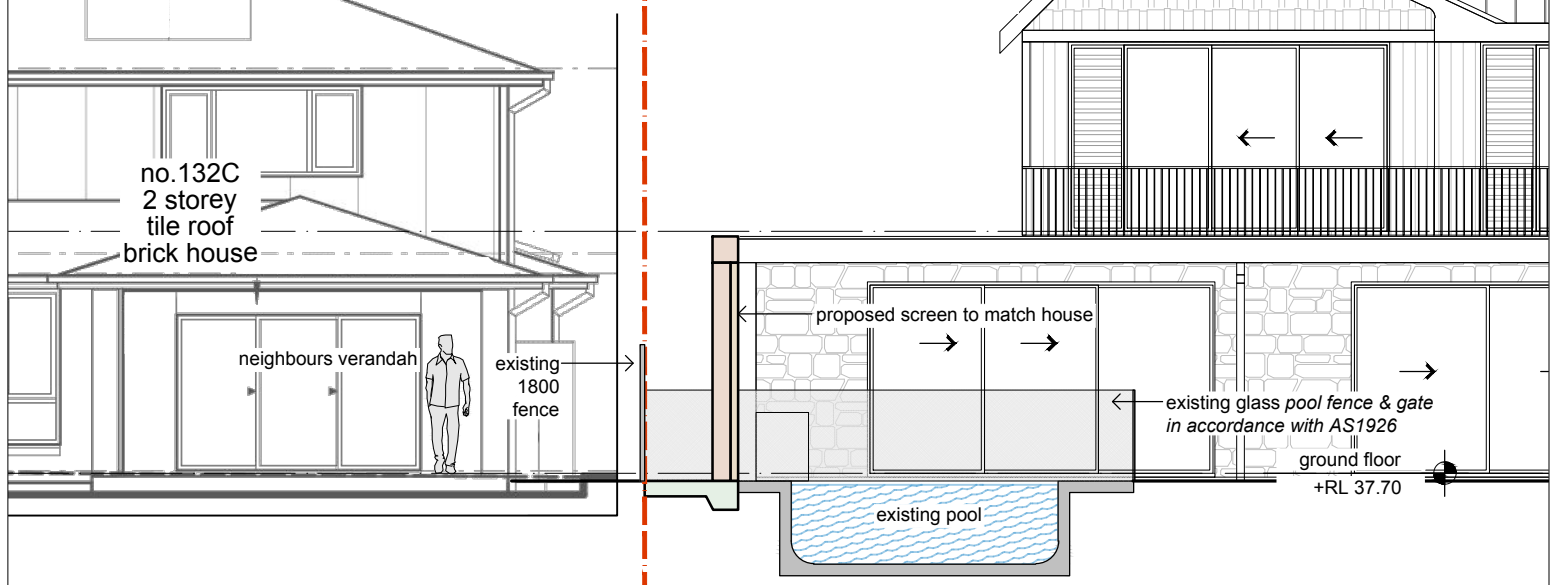

east elevation

scale 1:100

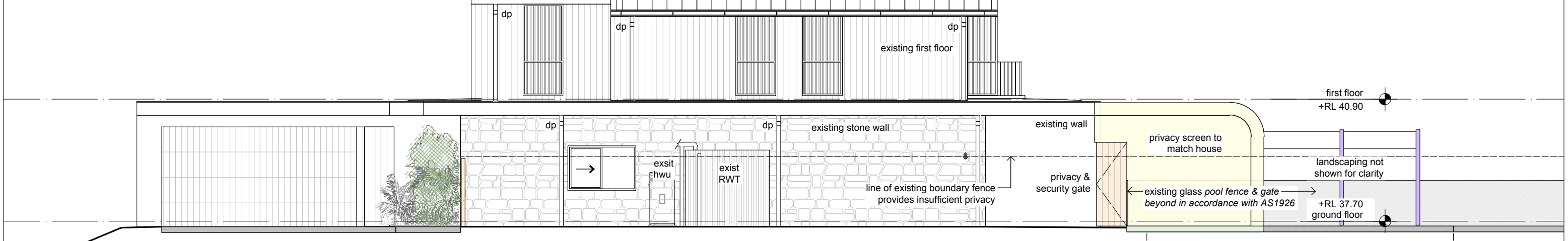

- notations legend
- st - stone
 - r/p - painted render
 - fc/p - textured painted render
 - bwk - face & recycled brick
 - og - semi-opaque glass
 - gl - glass
 - tm - timber
 - tc - timber cladding / shutter

- mr - steel / aluminium cladding / roofing
 - dp - down pipe
 - J - joinery
 - HWU - hot water unit
 - EGL - existing natural ground level
 - A/C - airconditioning unit
- ground floor + FFL 10.10 - finished floor level

Carl Rutherford Architects
PO Box 336, PYRMONT NSW 2009
e: studio@carlrutherford.com.au
p: 02 9188 8890
w: www.carlrutherford.com.au
ABN: 37 652 008 190
Nom. Reg. 11975

© Carl Rutherford Architects all rights reserved. This work is copyright & cannot be reproduced or copied in any form or by any means without the written permission of Carl Rutherford Architects. Any licence to use this document, whether expressed or implied is restricted to the terms of the agreement or implied agreement between Carl Rutherford Architects & the instructing party.
All works to be in accordance with Building Code of Australia (NCC), Australian Standards, and with manufacturers recommendations and instructions.
Do not scale off this drawing, use figured dimensions only. All dimensions in millimeters and to finished face unless otherwise noted. Check all dimensions onsite prior to construction. To be read in conjunction with other issued documents, report any discrepancies to Carl Rutherford Architects. All boundary dimensions & bearings to be verified by licensed surveyor prior to proceeding with work.

revisions ----
plot date 30 August 2024 - 16:25

drawing title
elevations & sections
address
132d rose avenue, wheeler heights nsw 2097
project type
alterations & additions
development application
drawing number
DA04
revision number
reference
24.03
project stage
drawn by
scale
1:100
CARL RUTHERFORD ARCHITECTS