

**Town Planning:**  
**Site Area:** 543.8m<sup>2</sup>  
**Floor space Ratio:** 0.6  
 543.8x0.6= 326.3m<sup>2</sup>  
**Zone:** E4 Environmental Living  
**Max. Wall Height:** 7.2m and 8m calculated for gradient  
**Max. Building Height:** 8.5m  
**Max. Roof Slope:** 35°  
**Lot size C:** Min. 250m<sup>2</sup>  
**Setback:** 1/3 Wall Height  
 Foreshore Scenic Protection Area  
 Bandicoot and Penguin Significant Area  
 Biodiversity Overlay

**Dwelling Gross Floor Area**

Boat shed	22m <sup>2</sup>
Lower Floor	84.3m <sup>2</sup>
Ground Floor	106.4m <sup>2</sup>
First Floor	100.3m <sup>2</sup>
<b>TOTAL:</b>	<b>313m<sup>2</sup></b>
<small>(excludes plant, vertical circulation &amp; basement storage)</small>	
Storage Shed	5m <sup>2</sup>

NOTE: Drawings subject to Architects Developed and Detail Design revisions. Not for Construction. To be read in conjunction with Specification and Consultant Drawings

# PATTERSON

**PATTERSON ASSOCIATES LTD**  
 REGISTERED ARCHITECTS NUMBER 1998  
 P.O. BOX 8778 SYMONDS ST, AUCKLAND, NEW ZEALAND  
 TELEPHONE (09) 303-4004 FACSIMILE (09) 303-4001

**16 Addison Rd, Sydney**  
 Consultants  
 Quantity Surveyors: Dean, Murray & Partners Ltd.  
 Structural Engineers: Law Sue Davison Ltd.  
 Truss Designer: Buildable Layouts Ltd.  
 Geotechnical Engineer: Chambers Consultants Ltd.

designed	**	peer review	**
drawn	**	checked	**
scale	1:100 @ A1	date	8/07/2022

title  
**Site Plan 1:200 @ A3**

drawing set

New Development Application  
 Not For Construction

ref no.  
**18010**

sheet no.  
**1.2**

The contractor must check and verify all drawings, details, dimensions and levels on site prior to commencing any work. Any discrepancies, errors or omissions must be reported to the architect, or suggestions for modifications made prior to work starting. Copyright in these drawings and all parts thereof remains at all times the property of Patterson Associates Limited.  
 Do not scale dimensions from drawings  
 K Drive/Projects/18/18010/Dwgs/

SITE PLAN 1:100

**PLANS APPROVED BY THE LAND AND ENVIRONMENT COURT OF NSW**  
 PROCEEDINGS NO: 2022/00107881  
 DATED: 24 August 2022

**0007910912-04 01 Aug 2022**  
 Assessor Jamie Bonnefin  
 Accreditation No. 10056  
 Address 16 Addison Road, Manly, NSW, 2095  
 www.nathers.gov.au  
 hstar.com.au



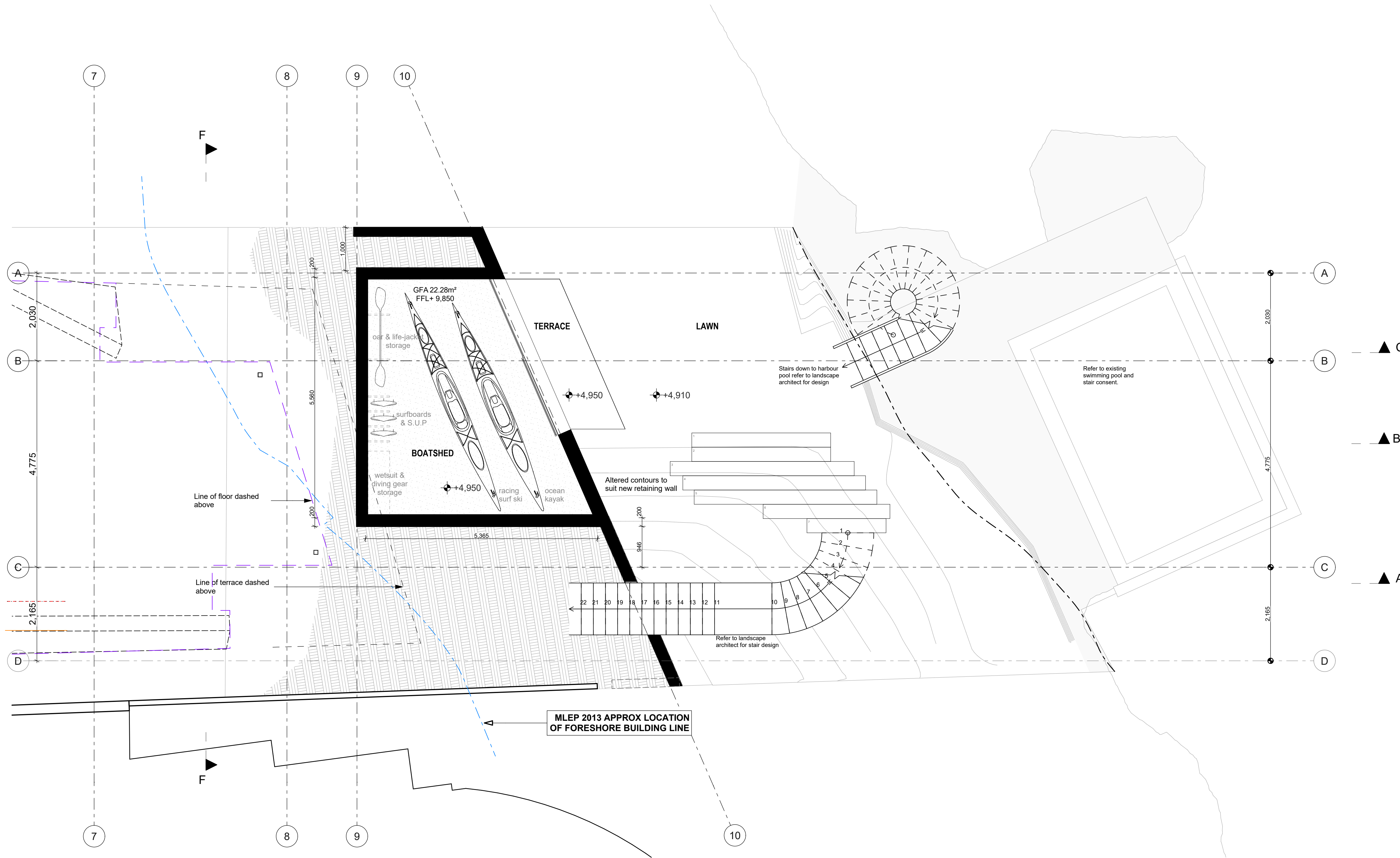
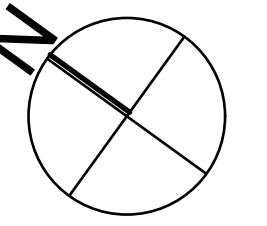

BOAT SHED PLAN 1:50

northern beaches council  
**PLANS APPROVED BY THE LAND AND ENVIRONMENT COURT OF NSW**  
 PROCEEDINGS NO: 2022/00107881  
 DATED: 24 August 2022

0007910912-04 01 Aug 2022

**5.7**  
 NATIONWIDE HOUSE ENERGY RATING SCHEME

Assessor Jamie Bonnefin  
 Accreditation No. 10056  
 Address 16 Addison Road, Manly, NSW, 2095

55.5 MJ/m<sup>2</sup>  
 www.nathers.gov.au

hstar.com.au

NOTE: Drawings subject to Architects Developed and Detail Design revisions. Not for Construction. To be read in conjunction with Specification and Consultant Drawings

# PATTERSON

PATTERSON ASSOCIATES LTD  
 REGISTERED ARCHITECTS NUMBER 1998

P.O. BOX 8778 SYMONDS ST, AUCKLAND, NEW ZEALAND  
 TELEPHONE (09) 303-4004 FACSIMILE (09) 303-4001

16 Addison Rd, Sydney

Consultants

Quantity Surveyors	Dean, Murray & Partners Ltd.
Structural Engineers	Law Sue Davison Ltd.
Truss Designer	Buildable Layouts Ltd.
Geotechnical Engineer	Chambers Consultants Ltd.

designed	**	peer review	**
drawn	**	checked	**

scale 1:50 @ A1 date 8/07/2022

title  
 Boat Shed Plan - 1:100 @ A3

drawing set

New Development Application  
 Not For Construction

ref no.  
 18010

sheet no.  
 1.3

The contractor must check and verify all drawings, details, dimensions and levels on site prior to commencing any work. Any discrepancies, errors or omissions must be reported to the architect, or suggestions for modifications made prior to work starting. Copyright in these drawings and all parts thereof remains at all times the property of Patterson Associates Limited.  
 Do not scale dimensions from drawings  
 K Drive/Projects/18/18010/Dwgs/



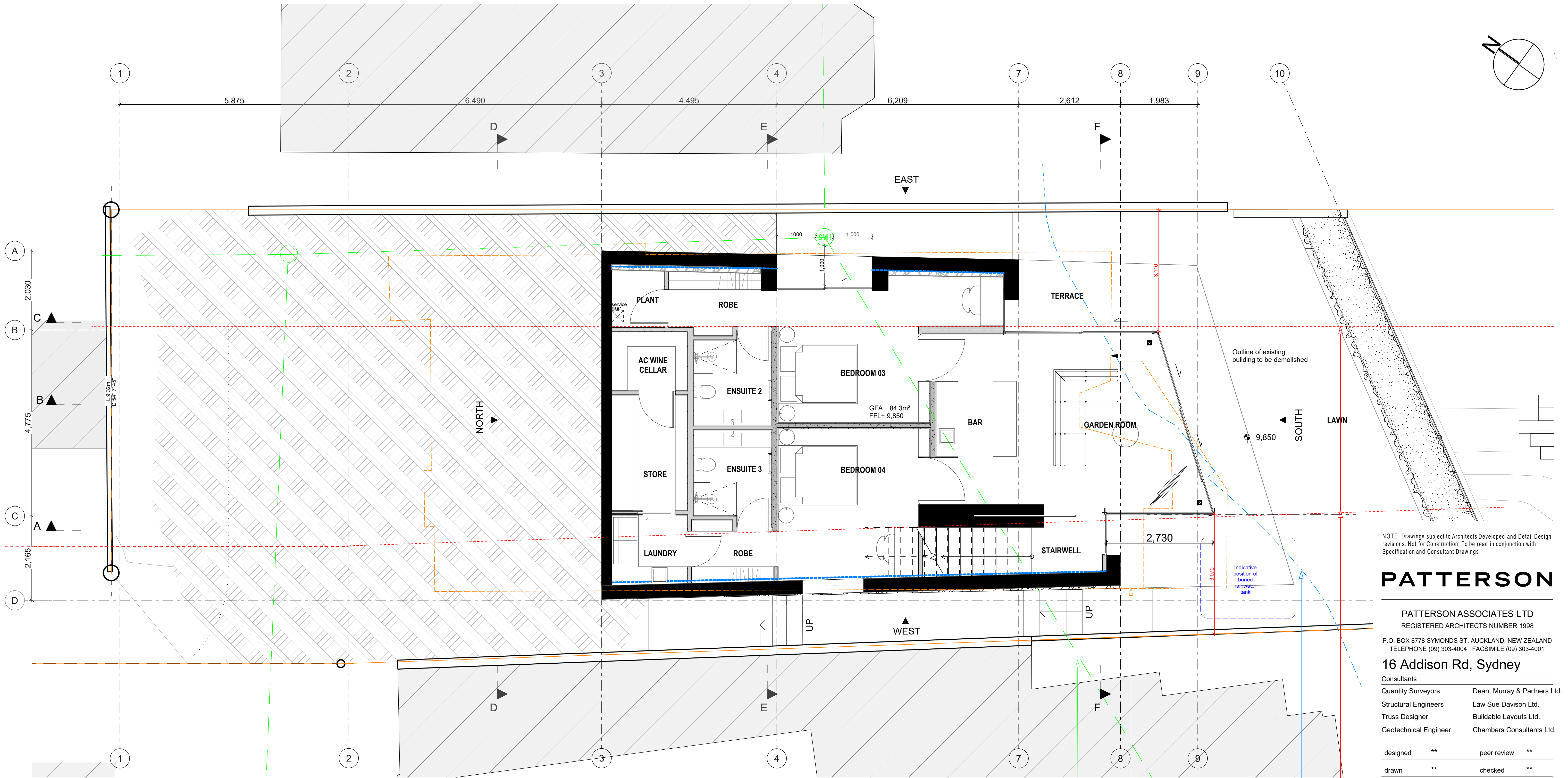

LOWER FLOOR PLAN 1:50

1400mm Wall Height



APPROX LOCATION OF BOARDS SEWER CONNECTION SHOWN DASHED

OUTLINE OF EXISTING BUILDING TO BE DEMOLISHED

MLEP 2013 APPROX LOCATION OF FORESHORE BUILDING LINE

SET BACK LINE REFER DP RULE 4.1.4.2(C) - NEW WINDOW FROM HABITABLE DWELLING 3.0M FROM BOUNDARY

NOTE: Drawings subject to Architects Developed and Detail Design revisions. Not for Construction. To be read in conjunction with Specification and Consultant Drawings

# PATTERSON

PATTERSON ASSOCIATES LTD  
REGISTERED ARCHITECTS NUMBER 1998

P.O. BOX 8778 SYMONDS ST, AUCKLAND, NEW ZEALAND  
TELEPHONE (09) 303-4004 FACSIMILE (09) 303-4001

16 Addison Rd, Sydney

Consultants  
Quantity Surveyors Dean, Murray & Partners Ltd.  
Structural Engineers Law Sue Davison Ltd.  
Truss Designer Buildable Layouts Ltd.  
Geotechnical Engineer Chambers Consultants Ltd.

designed	**	peer review	**
drawn	**	checked	**

scale 1:100, 1:50 @ A1 date 8/07/2022

title  
Lower Floor Plan - 1:100 @ A3

drawing set

New Development Application  
Not For Construction

ref no.  
18010

sheet no.  
1.4

The contractor must check and verify all drawings, details, dimensions and levels on site prior to commencing any work. Any discrepancies, errors or omissions must be reported to the architect, or suggestions for modifications made prior to work starting. Copyright in these drawings and all parts thereof remains at all times the property of Patterson Associates Limited.  
Do not scale dimensions from drawings  
K Drive/Projects/18/18010/Dwgs/



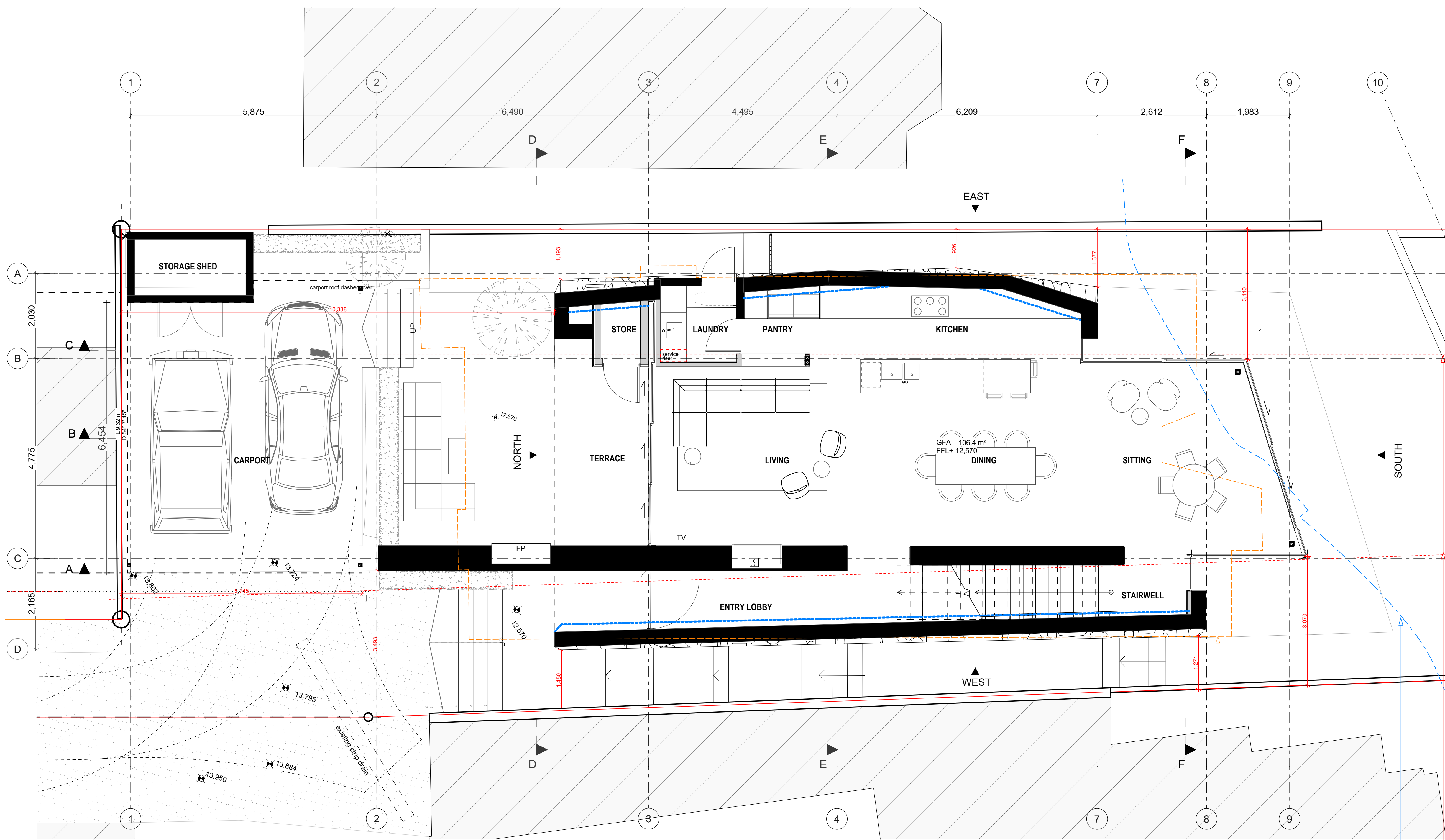
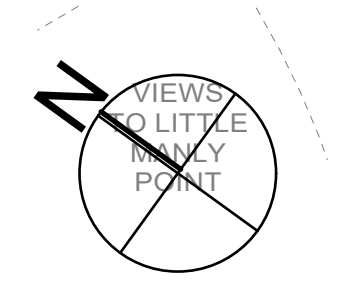

NOTE: Drawings subject to Architects Developed and Detail Design revisions. Not for Construction. To be read in conjunction with Specification and Consultant Drawings

# PATTERSON

PATTERSON ASSOCIATES LTD  
REGISTERED ARCHITECTS NUMBER 1998

P.O. BOX 8778 SYMONDS ST, AUCKLAND, NEW ZEALAND  
TELEPHONE (09) 303-4004 FACSIMILE (09) 303-4001

16 Addison Rd, Sydney

- Consultants
- Quantity Surveyors: Dean, Murray & Partners Ltd.
  - Structural Engineers: Law Sue Davison Ltd.
  - Truss Designer: Buildable Layouts Ltd.
  - Geotechnical Engineer: Chambers Consultants Ltd.

designed	**	peer review	**
drawn	**	checked	**

scale 1:100, 1:50 @ A1 date 8/07/2022

title  
Ground Floor Plan - 1:100 @ A3

drawing set

New Development Application  
Not For Construction

ref no.  
18010

sheet no.  
1.5

The contractor must check and verify all drawings, details, dimensions and levels on site prior to commencing any work. Any discrepancies, errors or omissions must be reported to the architect, or suggestions for modifications made prior to work starting. Copyright in these drawings and all parts thereof remains at all times the property of Patterson Associates Limited.  
Do not scale dimensions from drawings  
K Drive/Projects/18/18010/Dwgs/

GROUND FLOOR PLAN 1:50

1400mm Wall Height

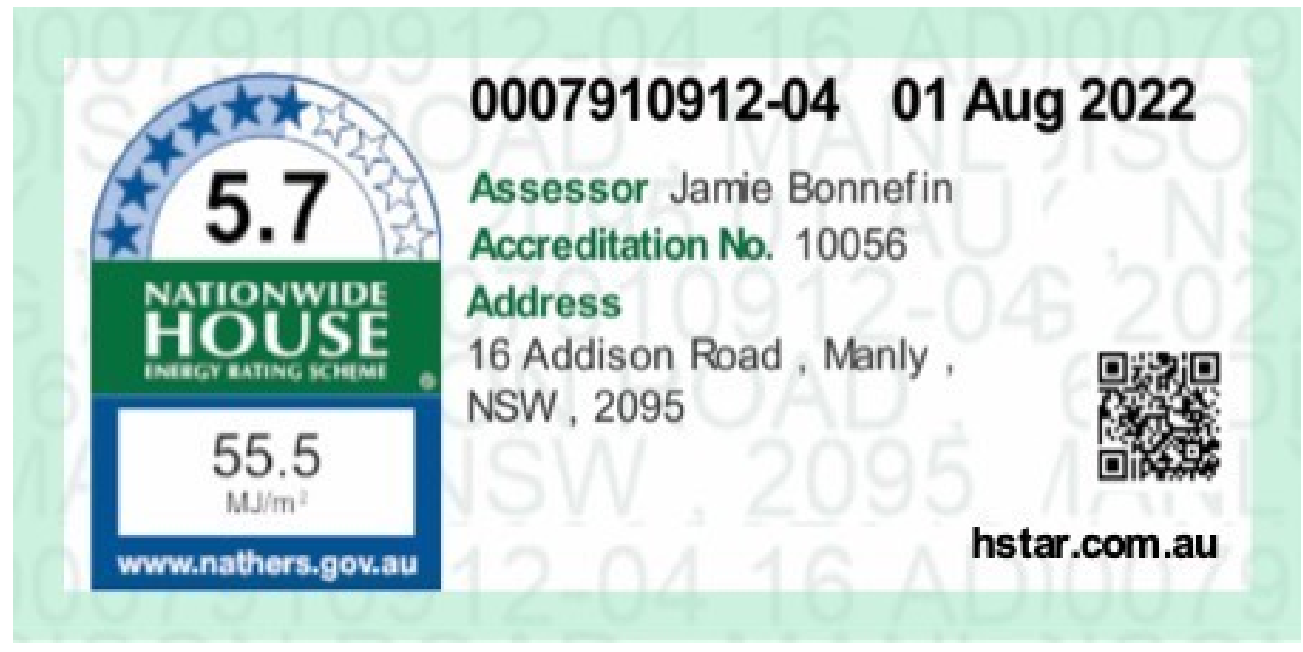

OUTLINE OF EXISTING BUILDING TO BE DEMOLISHED

MLEP 2013 APPROX LOCATION OF FORESHORE BUILDING LINE

SET BACK LINE REFER DP RULE 4.1.4.2(C) - NEW WINDOW FROM HABITABLE DWELLING 3.0M FROM BOUNDARY



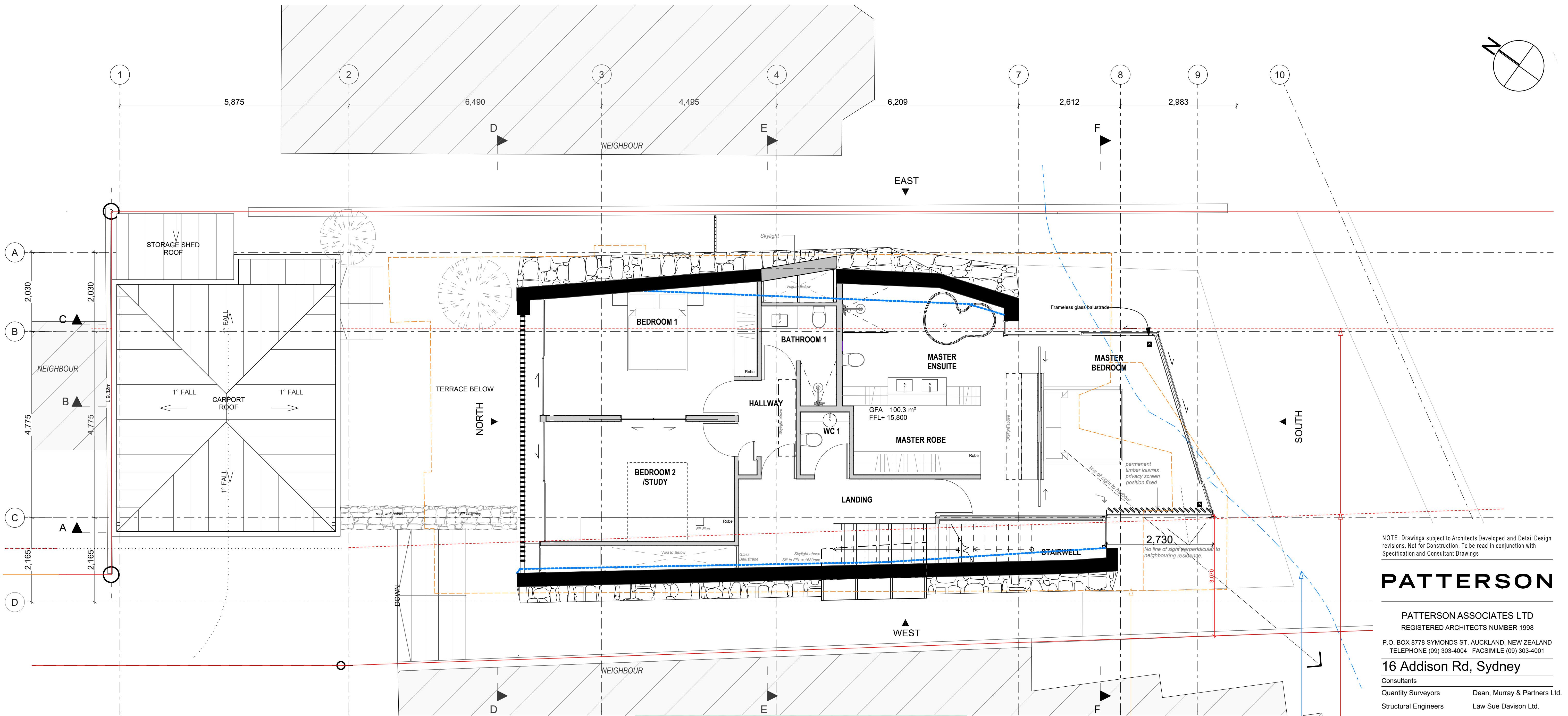

FIRST FLOOR PLAN 1:50

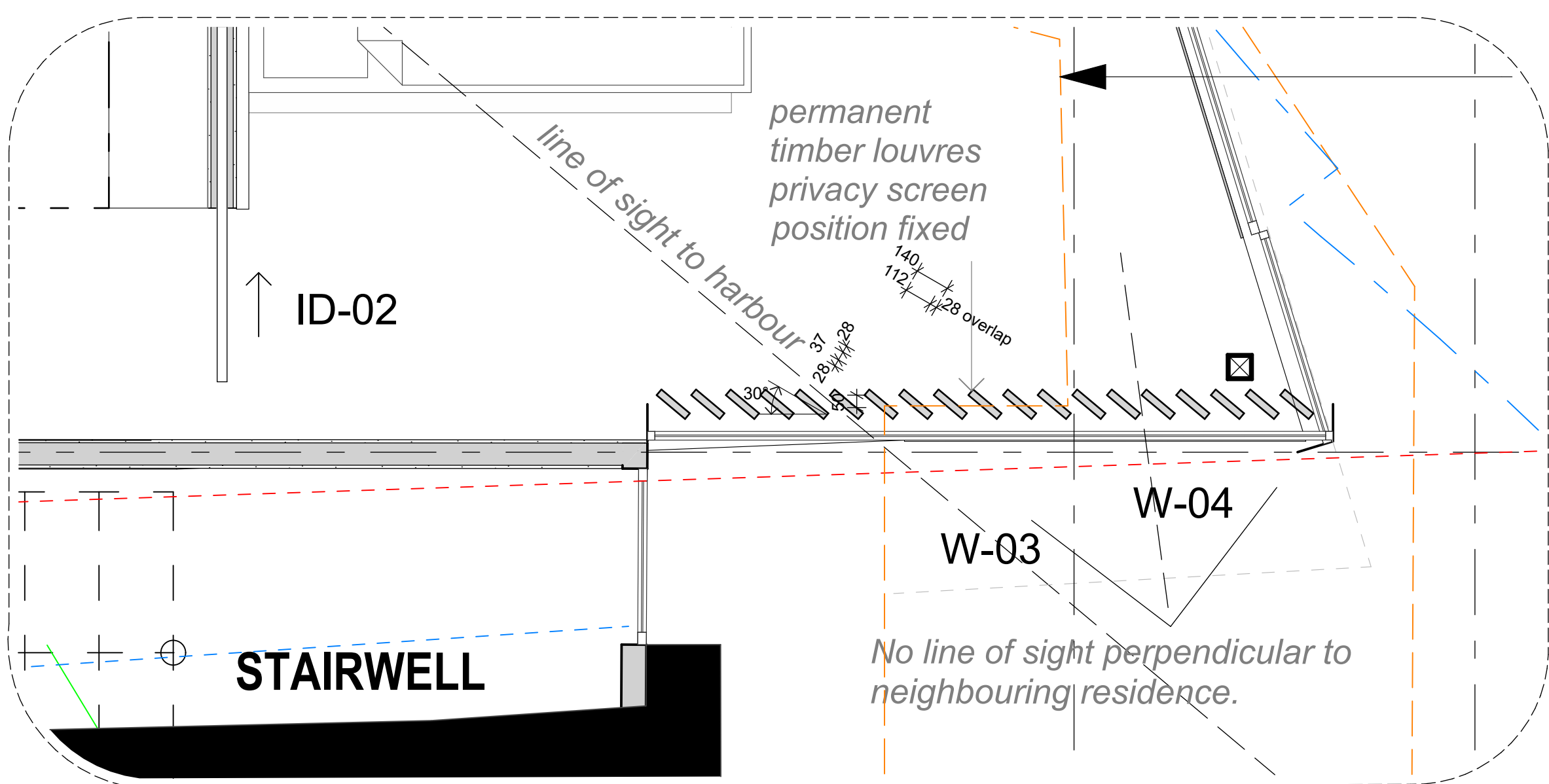

TIMBER PRIVACY SCREEN 1:20

0007910912-04 01 Aug 2022

Assessor Jamie Bonnefin  
Accreditation No. 10056  
Address  
16 Addison Road, Manly,  
NSW, 2095

5.7  
NATIONWIDE HOUSE ENERGY RATING SCHEME  
55.5 MJ/m<sup>2</sup>  
www.nathers.gov.au

hstar.com.au

OUTLINE OF EXISTING BUILDING TO BE DEMOLISHED

MLEP 2013 APPROX LOCATION OF FORESHORE BUILDING LINE

SET BACK LINE REFER DP RULE 4.1.4.2(C) - NEW WINDOW FROM HABITABLE DWELLING 3.0M FROM BOUNDARY

1400mm Wall Height

northern beaches council

PLANS APPROVED BY THE LAND AND ENVIRONMENT COURT OF NSW

PROCEEDINGS NO: 2022/00107881

DATED: 24 August 2022

NOTE: Drawings subject to Architects Developed and Detail Design Revisions. Not for Construction. To be read in conjunction with Specification and Consultant Drawings

# PATTERSON

PATTERSON ASSOCIATES LTD  
REGISTERED ARCHITECTS NUMBER 1998

P.O. BOX 8778 SYMONDS ST, AUCKLAND, NEW ZEALAND  
TELEPHONE (09) 303-4004 FACSIMILE (09) 303-4001

16 Addison Rd, Sydney

Consultants	
Quantity Surveyors	Dean, Murray & Partners Ltd.
Structural Engineers	Law Sue Davison Ltd.
Truss Designer	Buildable Layouts Ltd.
Geotechnical Engineer	Chambers Consultants Ltd.

designed	**	peer review	**
drawn	**	checked	**

scale 1:50, 1:100 @ A1 date 8/07/2022

title  
First Floor Plan - 1:100 @ A3

drawing set

New Development Application  
Not For Construction

ref no.  
18010

sheet no.  
1.6

The contractor must check and verify all drawings, details, dimensions and levels on site prior to commencing any work. Any discrepancies, errors or omissions must be reported to the architect, or suggestions for modifications made prior to work starting. Copyright in these drawings and all parts thereof remains at all times the property of Patterson Associates Limited.  
Do not scale dimensions from drawings  
K Drive/Projects/18/18010/Dwgs/



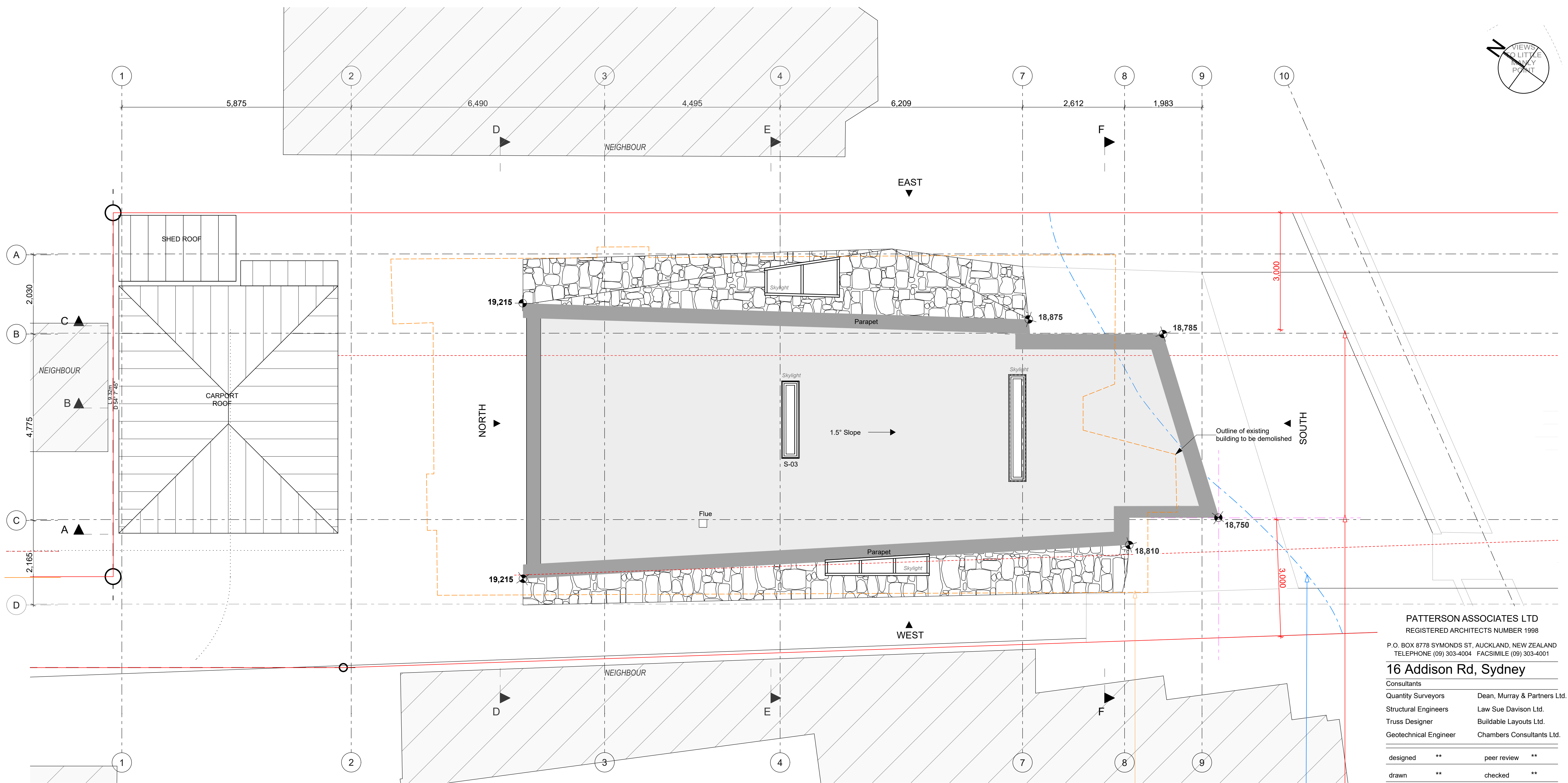
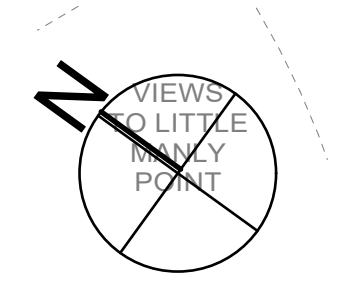

ROOF PLAN 1:50

PATTERSON ASSOCIATES LTD  
 REGISTERED ARCHITECTS NUMBER 1998  
 P.O. BOX 8778 SYMONDS ST, AUCKLAND, NEW ZEALAND  
 TELEPHONE (09) 303-4004 FACSIMILE (09) 303-4001

**16 Addison Rd, Sydney**

Consultants  
 Quantity Surveyors Dean, Murray & Partners Ltd.  
 Structural Engineers Law Sue Davison Ltd.  
 Truss Designer Buildable Layouts Ltd.  
 Geotechnical Engineer Chambers Consultants Ltd.

designed	**	peer review	**
drawn	**	checked	**

scale 1:100, 1:50 @ A1 date 8/07/2022

title  
Roof Plan - 1:100 @ A3

drawing set  
  
New Development Application  
Not For Construction

ref no.  
18010  
sheet no.  
1.7

The contractor must check and verify all drawings, details, dimensions and levels on site prior to commencing any work. Any discrepancies, errors or omissions must be reported to the architect, or suggestions for modifications made prior to work starting. Copyright in these drawings and all parts thereof remains at all times the property of Patterson Associates Limited.  
Do not scale dimensions from drawings  
K Drive/Projects/18/18010/Dwgs/

0007910912-04 01 Aug 2022  
 Assessor Jamie Bonnefin  
 Accreditation No. 10056  
 Address 16 Addison Road, Manly, NSW, 2095  
 www.nathers.gov.au hstar.com.au

PLANS APPROVED BY THE LAND AND ENVIRONMENT COURT OF NSW  
 PROCEEDINGS NO: 2022/00107881  
 DATED: 24 August 2022

OUTLINE OF EXISTING BUILDING TO BE DEMOLISHED

MLEP 2013 APPROX LOCATION OF FORESHORE BUILDING LINE

SET BACK LINE REFER DP RULE 4.1.4.2(C) - NEW WINDOW FROM HABITABLE DWELLING 3.0M FROM BOUNDARY



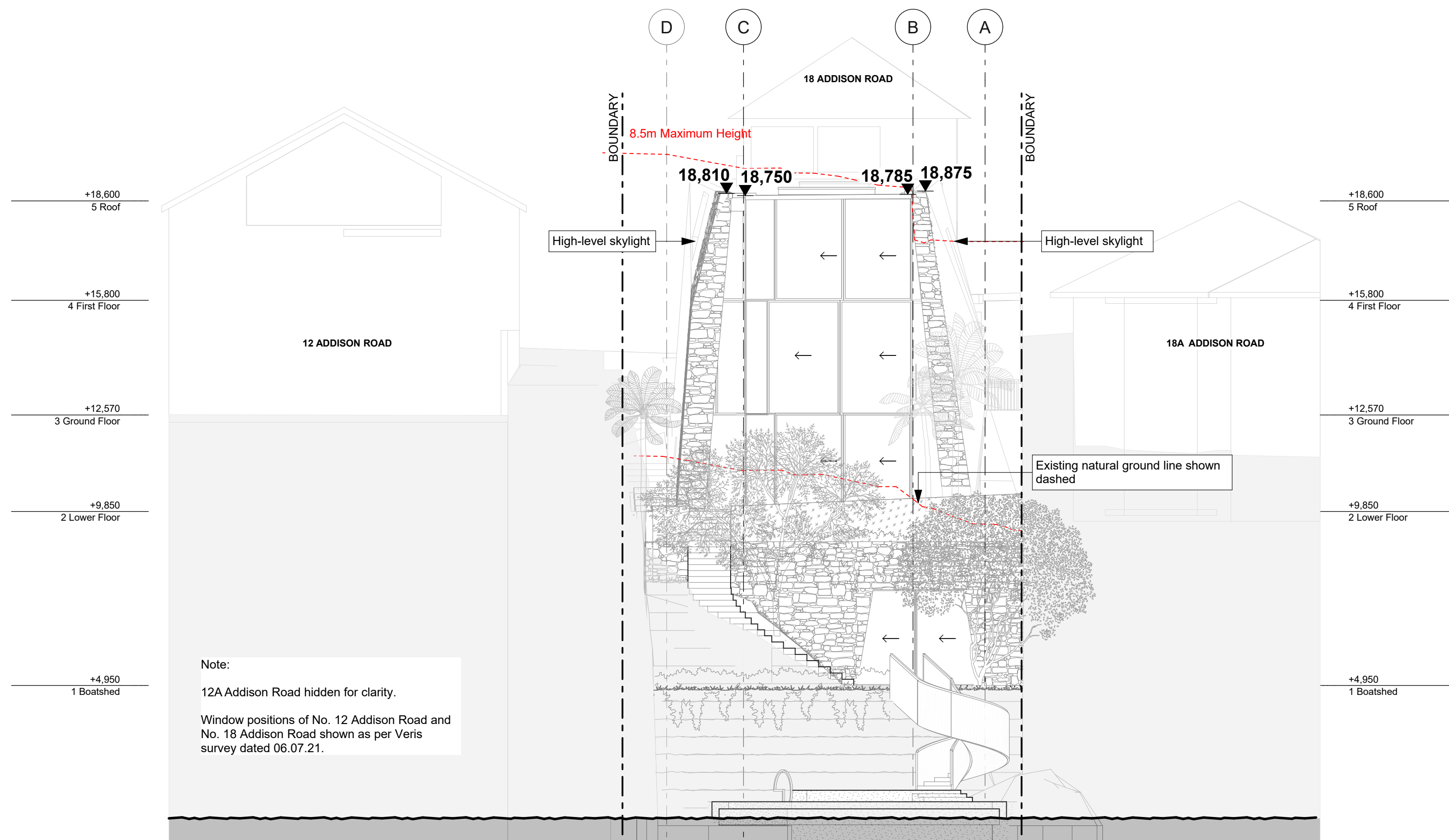

SOUTH ELEVATION 1:100

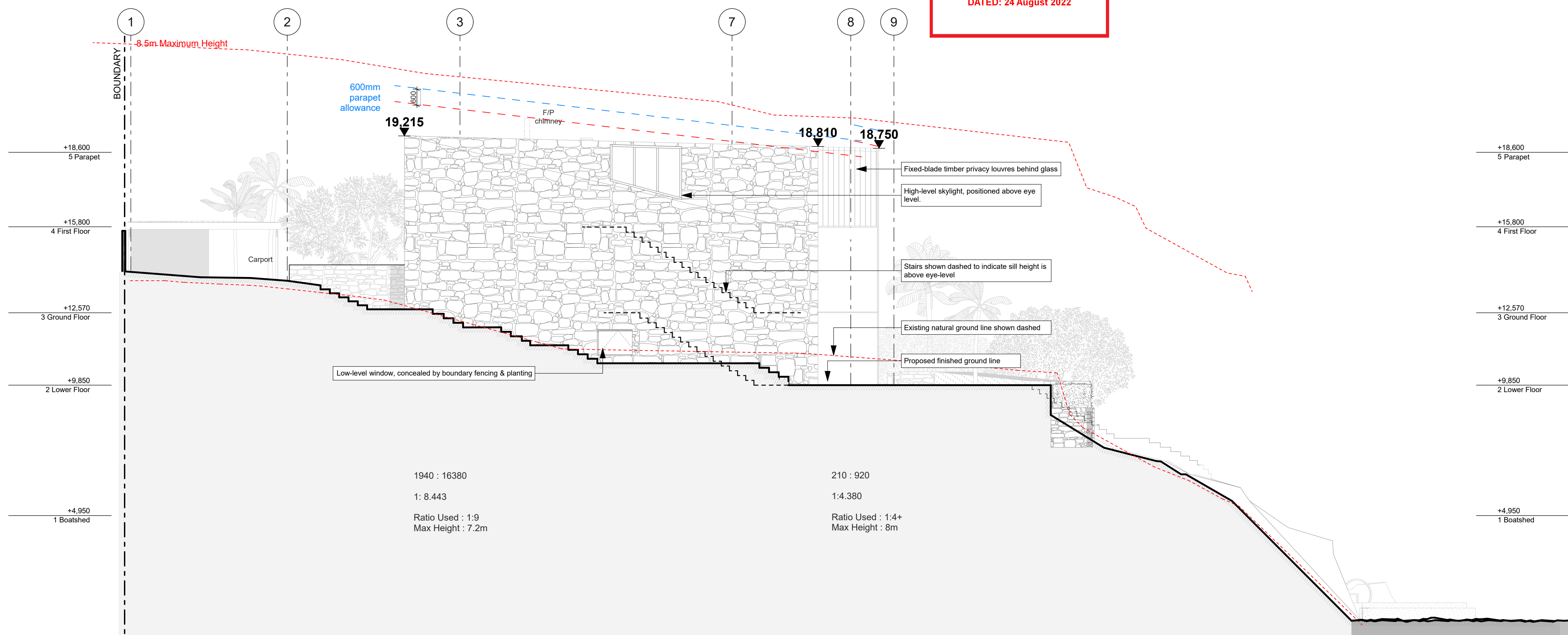

WEST ELEVATION 1:100

northern beaches council  
**PLANS APPROVED BY THE LAND AND ENVIRONMENT COURT OF NSW**  
 PROCEEDINGS NO: 2022/00107881  
 DATED: 24 August 2022

0007910912-04 01 Aug 2022

Assessor Jamie Bonnefin  
 Accreditation No. 10056  
 Address 16 Addison Road, Manly, NSW, 2095

www.nathers.gov.au hstar.com.au

NOTE: Drawings subject to Architects Developed and Detail Design revisions. Not for Construction. To be read in conjunction with Specification and Consultant Drawings

## PATTERSON

PATTERSON ASSOCIATES LTD  
 REGISTERED ARCHITECTS NUMBER 1998  
 P.O. BOX 8778 SYMONDS ST, AUCKLAND, NEW ZEALAND  
 TELEPHONE (09) 303-4004 FACSIMILE (09) 303-4001

16 Addison Rd, Sydney

Consultants	
Quantity Surveyors	Dean, Murray & Partners Ltd.
Structural Engineers	Law Sue Davison Ltd.
Truss Designer	Buildable Layouts Ltd.
Geotechnical Engineer	Chambers Consultants Ltd.

designed	**	peer review	**
drawn	**	checked	**

scale 1:100 @ A1 date 8/07/2022

title  
 Elevations - 1:200 @ A3

drawing set

New Development Application  
 Not For Construction

ref no.  
 18010

sheet no.  
 2.1

The contractor must check and verify all drawings, details, dimensions and levels on site prior to commencing any work. Any discrepancies, errors or omissions must be reported to the architect, or suggestions for modifications made prior to work starting. Copyright in these drawings and all parts thereof remains at all times the property of Patterson Associates Limited.  
 Do not scale dimensions from drawings  
 K Drive/Projects/18/18010/Dwgs/



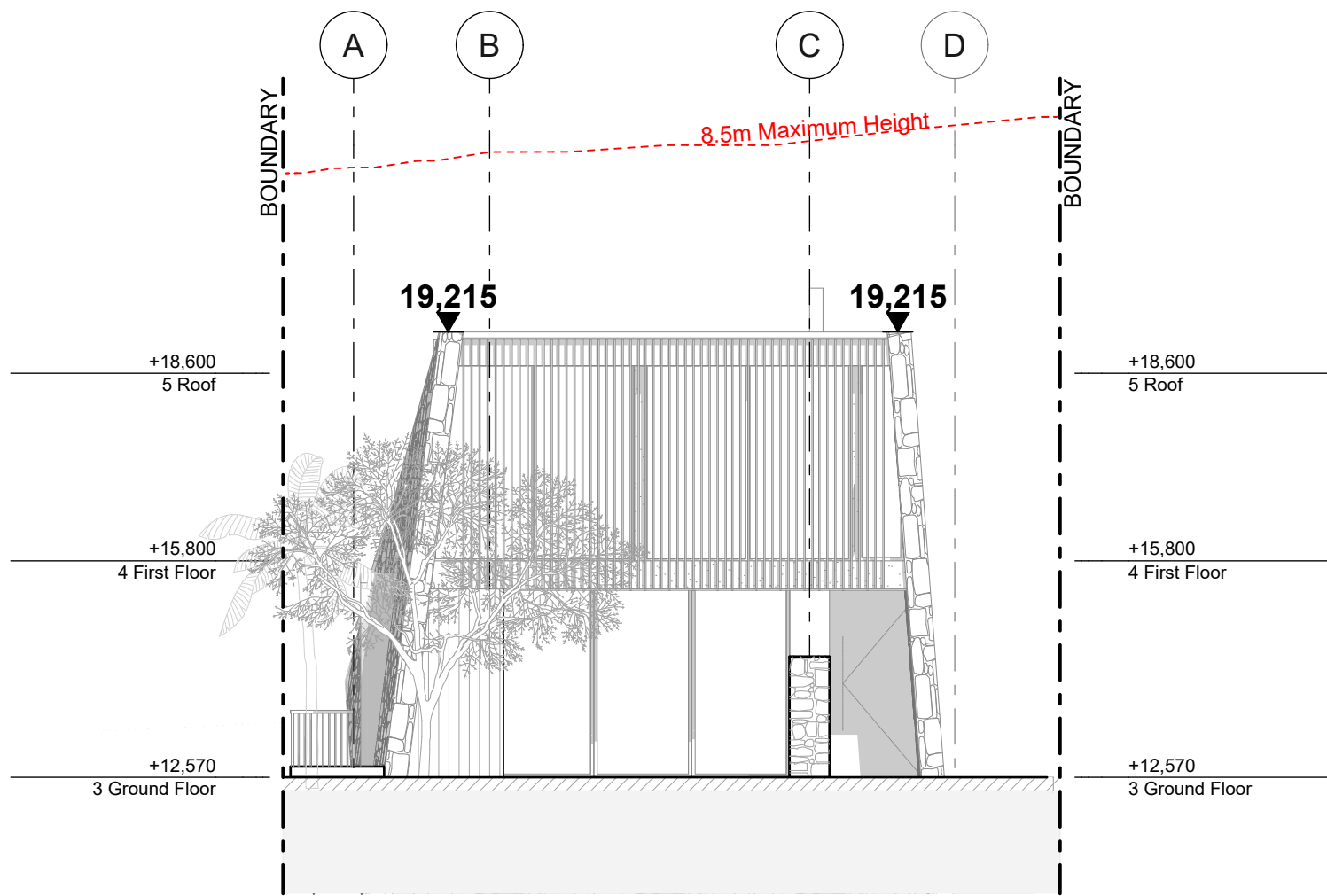

NORTH ELEVATION 1:100

 northern beaches council  
**PLANS APPROVED BY THE LAND AND ENVIRONMENT COURT OF NSW**  
 PROCEEDINGS NO: 2022/00107881  
 DATED: 24 August 2022



**5.7**  
NATIONWIDE HOUSE ENERGY RATING SCHEME  
55.5 MJ/m<sup>2</sup>  
www.nathers.gov.au

**0007910912-04 01 Aug 2022**

Assessor Jamie Bonnefin  
Accreditation No. 10056  
Address  
16 Addison Road, Manly, NSW, 2095



hstar.com.au

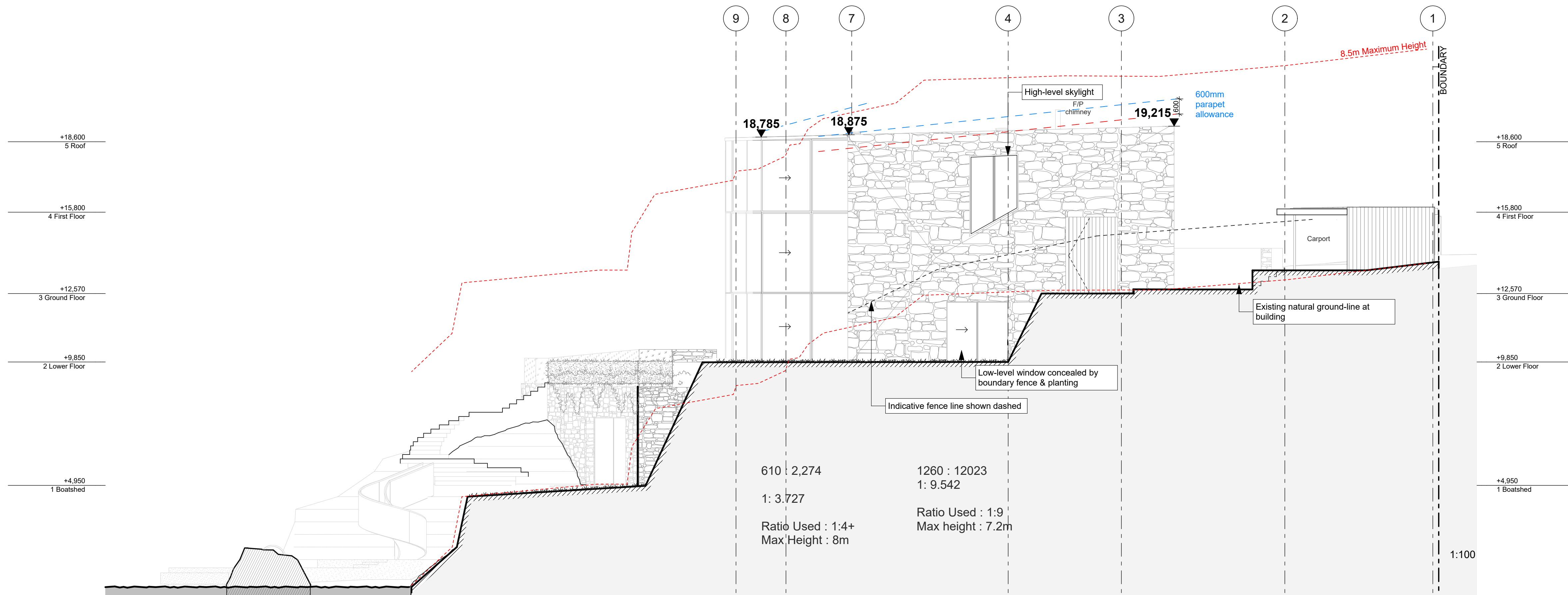

EAST ELEVATION 1:100

NOTE: Drawings subject to Architects Developed and Detail Design revisions. Not for Construction. To be read in conjunction with Specification and Consultant Drawings

## PATTERSON

PATTERSON ASSOCIATES LTD  
REGISTERED ARCHITECTS NUMBER 1998  
P.O. BOX 8778 SYMONDS ST, AUCKLAND, NEW ZEALAND  
TELEPHONE (09) 303-4004 FACSIMILE (09) 303-4001

**16 Addison Rd, Sydney**

Consultants  
Quantity Surveyors Dean, Murray & Partners Ltd.  
Structural Engineers Law Sue Davison Ltd.  
Truss Designer Buildable Layouts Ltd.  
Geotechnical Engineer Chambers Consultants Ltd.

designed	**	peer review	**
drawn	**	checked	**

scale **1:100 @ A1** date 8/07/2022

title  
**Elevations - 1:200 @ A3**

drawing set

**New Development Application**  
**Not For Construction**

ref no.  
**18010**

sheet no.  
**2.2**

The contractor must check and verify all drawings, details, dimensions and levels on site prior to commencing any work. Any discrepancies, errors or omissions must be reported to the architect, or suggestions for modifications made prior to work starting. Copyright in these drawings and all parts thereof remains at all times the property of Patterson Associates Limited.  
Do not scale dimensions from drawings  
K Drive/Projects/18/18010/Dwgs/



0007910912-04 01 Aug 2022

Assessor Jamie Bonnefin  
Accreditation No. 10056

Address  
16 Addison Road, Manly,  
NSW, 2095

5.7  
NATIONWIDE  
HOUSE  
ENERGY RATING SCHEME

55.5  
MJ/m<sup>2</sup>

www.nathers.gov.au

hstar.com.au

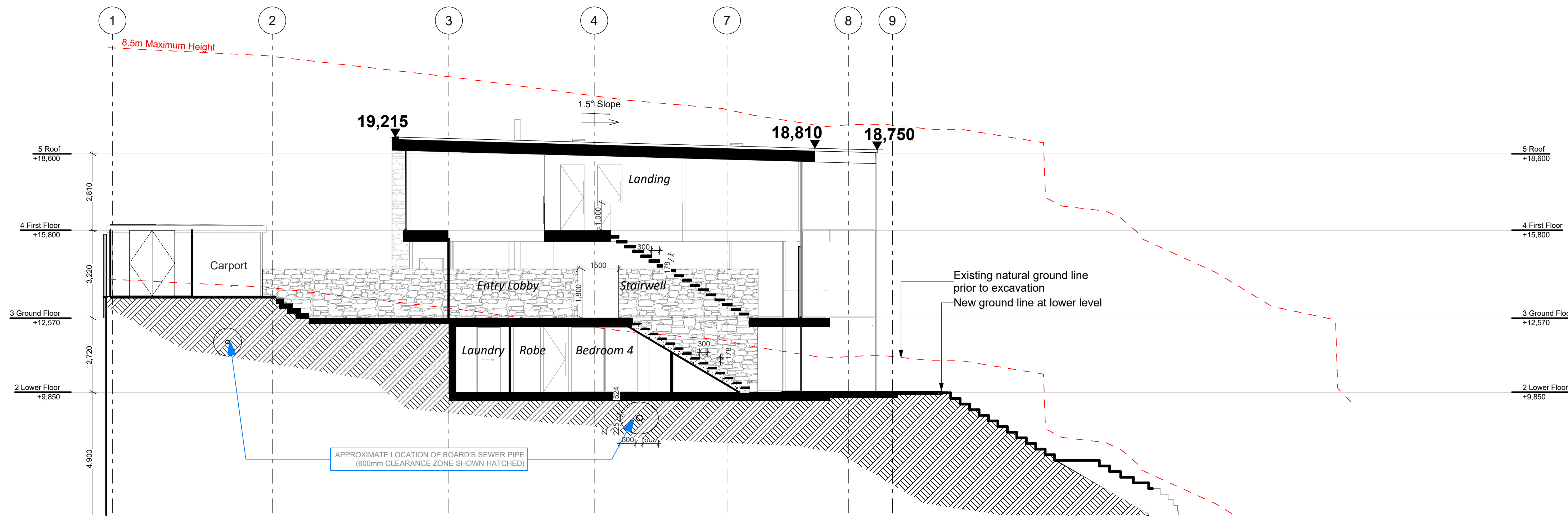

SECTION A 1:100

northern beaches council

**PLANS APPROVED BY THE LAND AND ENVIRONMENT COURT OF NSW**

PROCEEDINGS NO: 2022/00107881

DATED: 24 August 2022

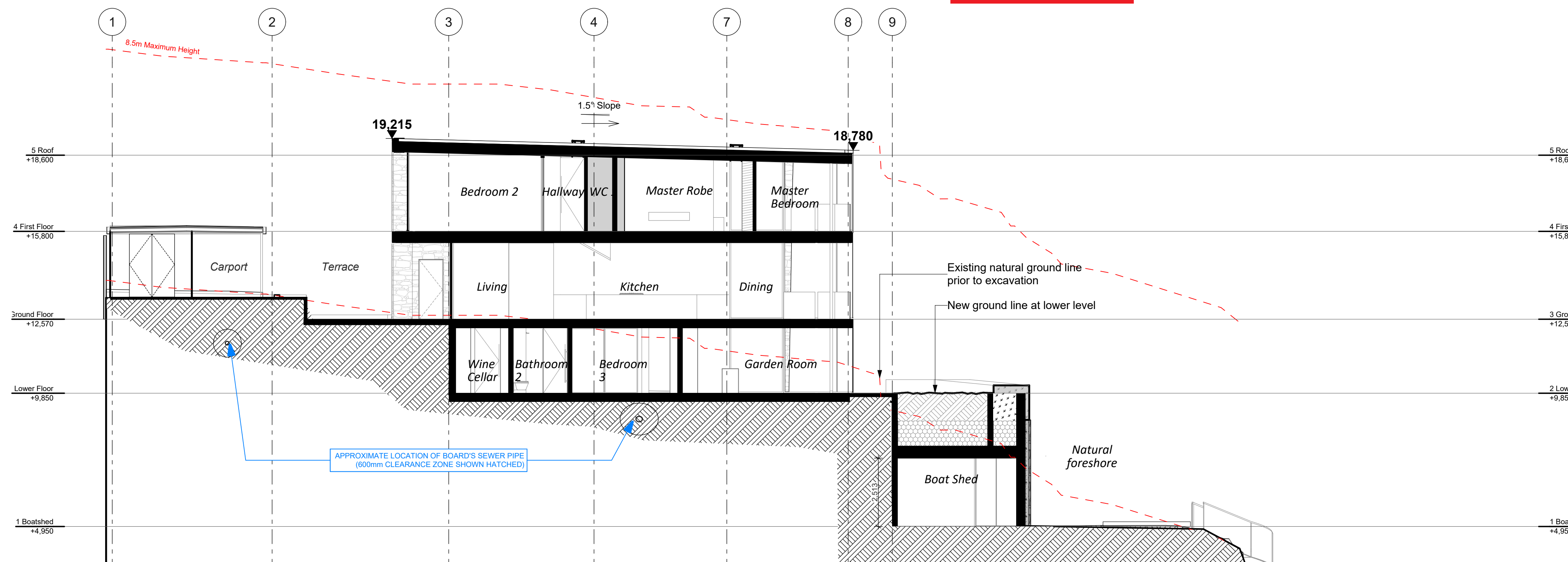

SECTION B 1:100

NOTE: Drawings subject to Architects Developed and Detail Design revisions. Not for Construction. To be read in conjunction with Specification and Consultant Drawings

# PATTERSON

PATTERSON ASSOCIATES LTD  
REGISTERED ARCHITECTS NUMBER 1998

P.O. BOX 8778 SYMONDS ST, AUCKLAND, NEW ZEALAND  
TELEPHONE (09) 303-4004 FACSIMILE (09) 303-4001

16 Addison Rd, Sydney

Consultants

Quantity Surveyors	Dean, Murray & Partners Ltd.
Structural Engineers	Law Sue Davison Ltd.
Truss Designer	Buildable Layouts Ltd.
Geotechnical Engineer	Chambers Consultants Ltd.

designed	**	peer review	**
drawn	**	checked	**

scale 1:100 @ A1 date 8/07/2022

title  
Sections - 1:200 @ A3

drawing set

New Development Application  
Not For Construction

ref no.  
18010

sheet no.

3.1

The contractor must check and verify all drawings, details, dimensions and levels on site prior to commencing any work. Any discrepancies, errors or omissions must be reported to the architect, or suggestions for modifications made prior to work starting. Copyright in these drawings and all parts thereof remains at all times the property of Patterson Associates Limited.  
Do not scale dimensions from drawings  
K Drive/Projects/18/18010/Dwgs/



0007910912-04 01 Aug 2022

**5.7**  
NATIONWIDE HOUSE ENERGY RATING SCHEME  
55.5 MJ/m<sup>2</sup>  
www.nathers.gov.au

Assessor Jamie Bonnefin  
Accreditation No. 10056  
Address 16 Addison Road, Manly, NSW, 2095  
hstar.com.au

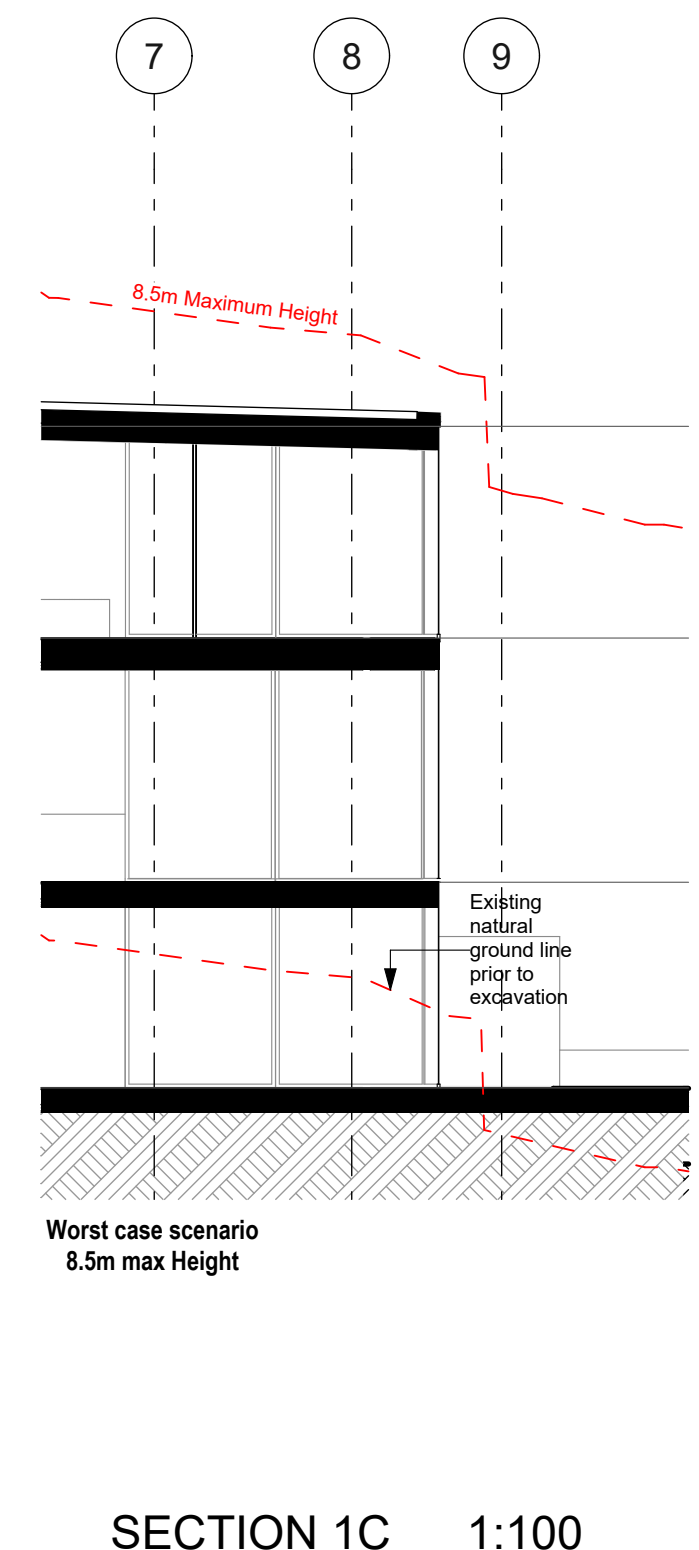
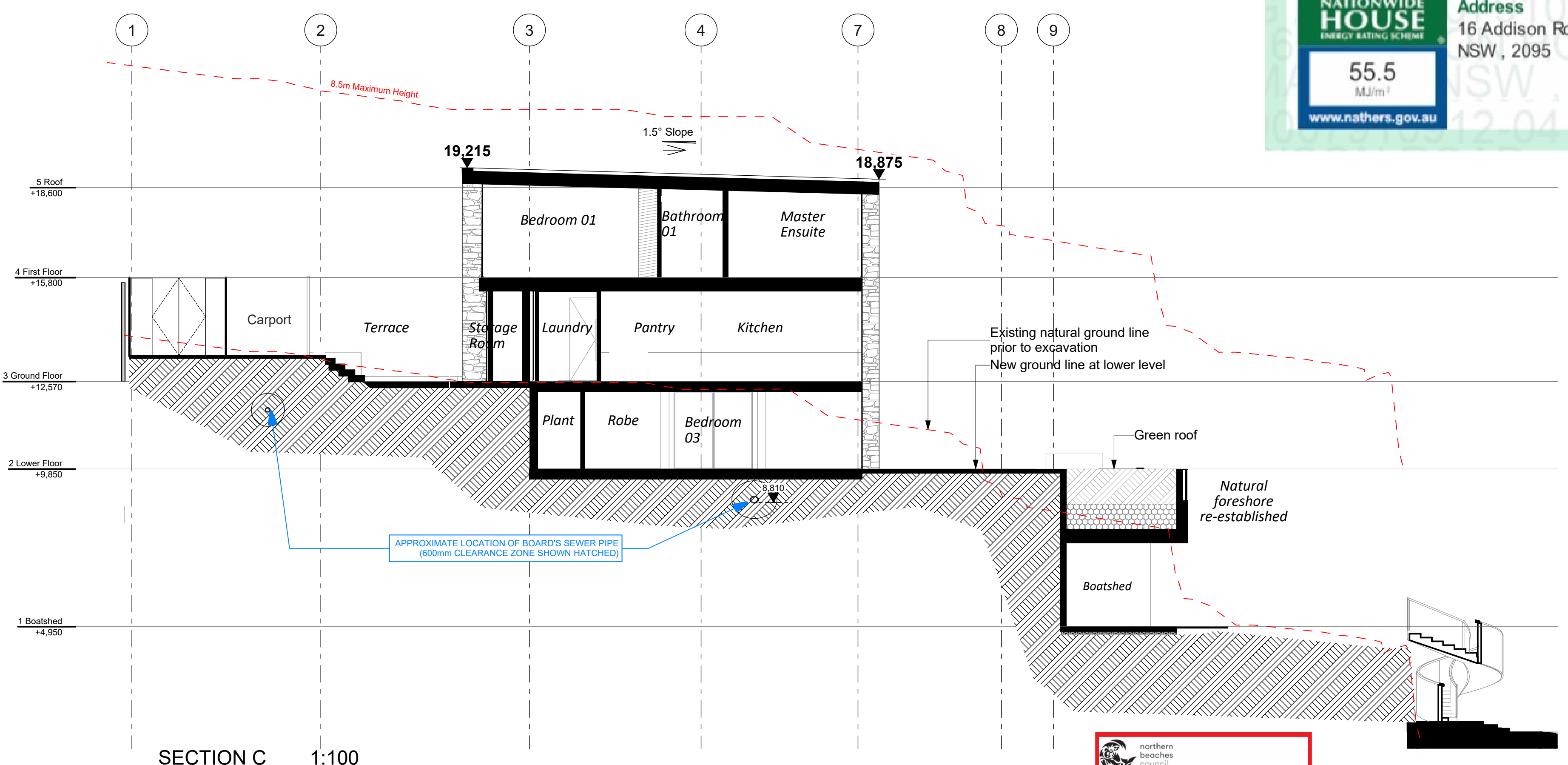

northern beaches council  
**PLANS APPROVED BY THE LAND AND ENVIRONMENT COURT OF NSW**  
PROCEEDINGS NO: 2022/00107881  
DATED: 24 August 2022

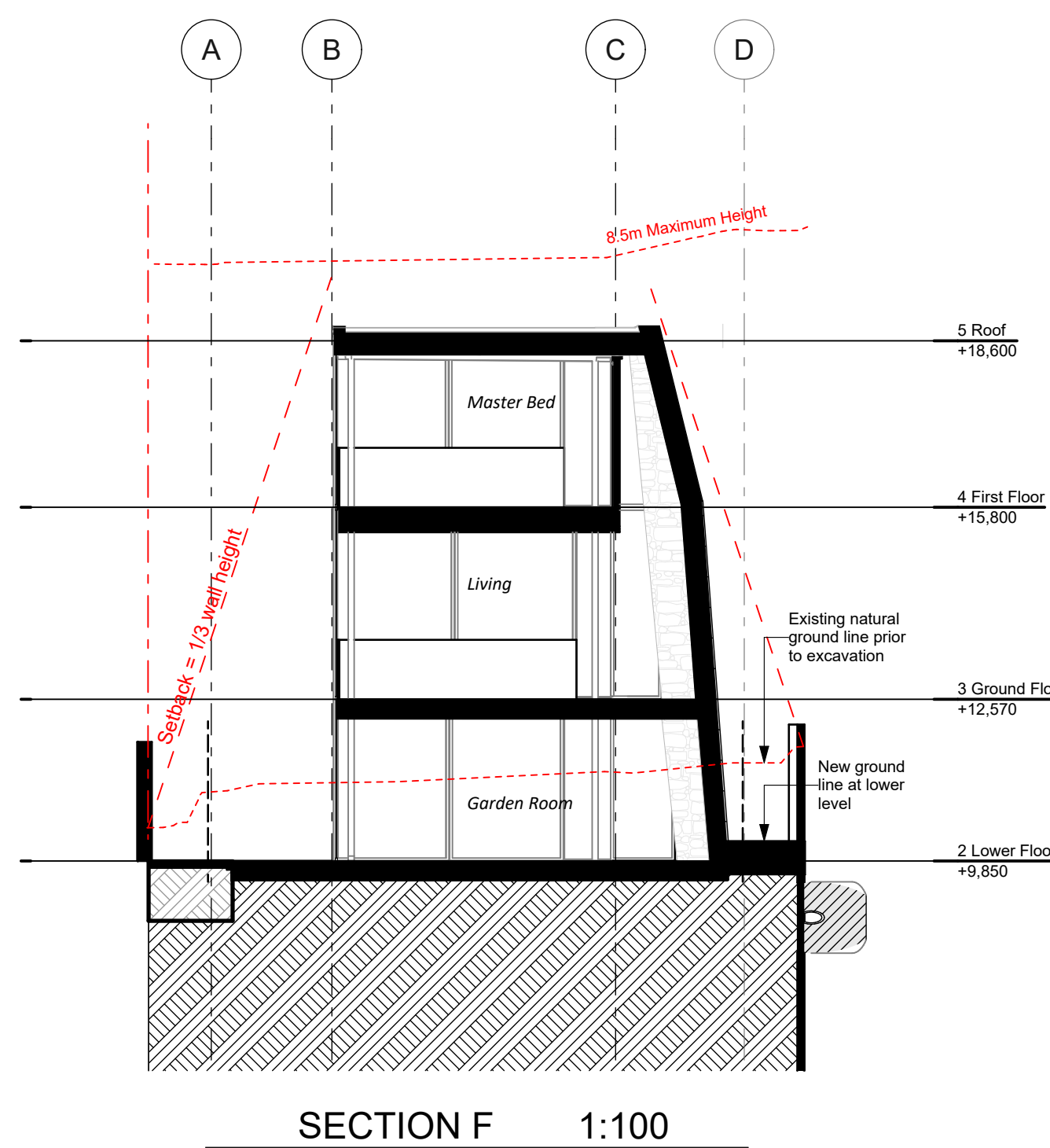
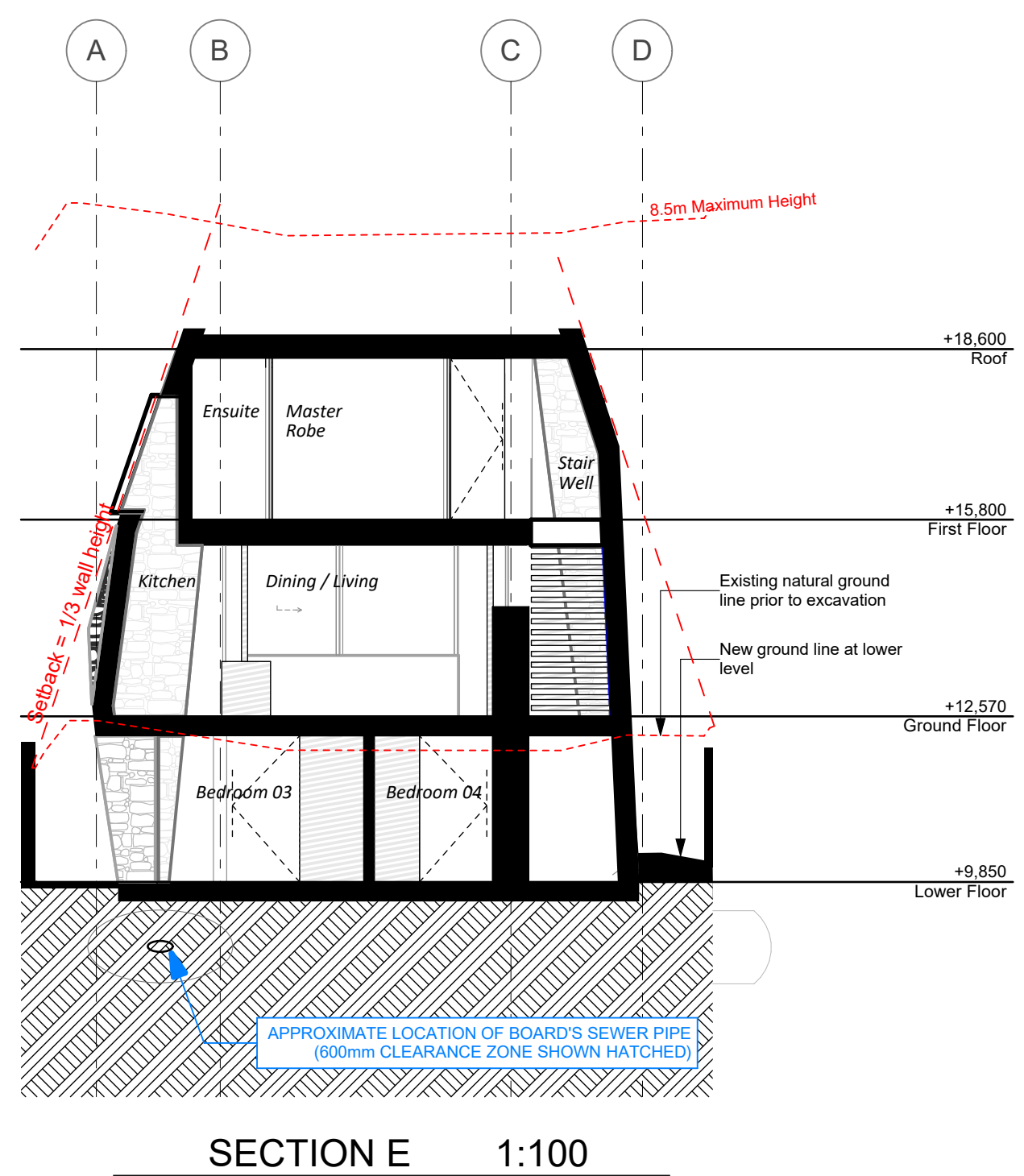
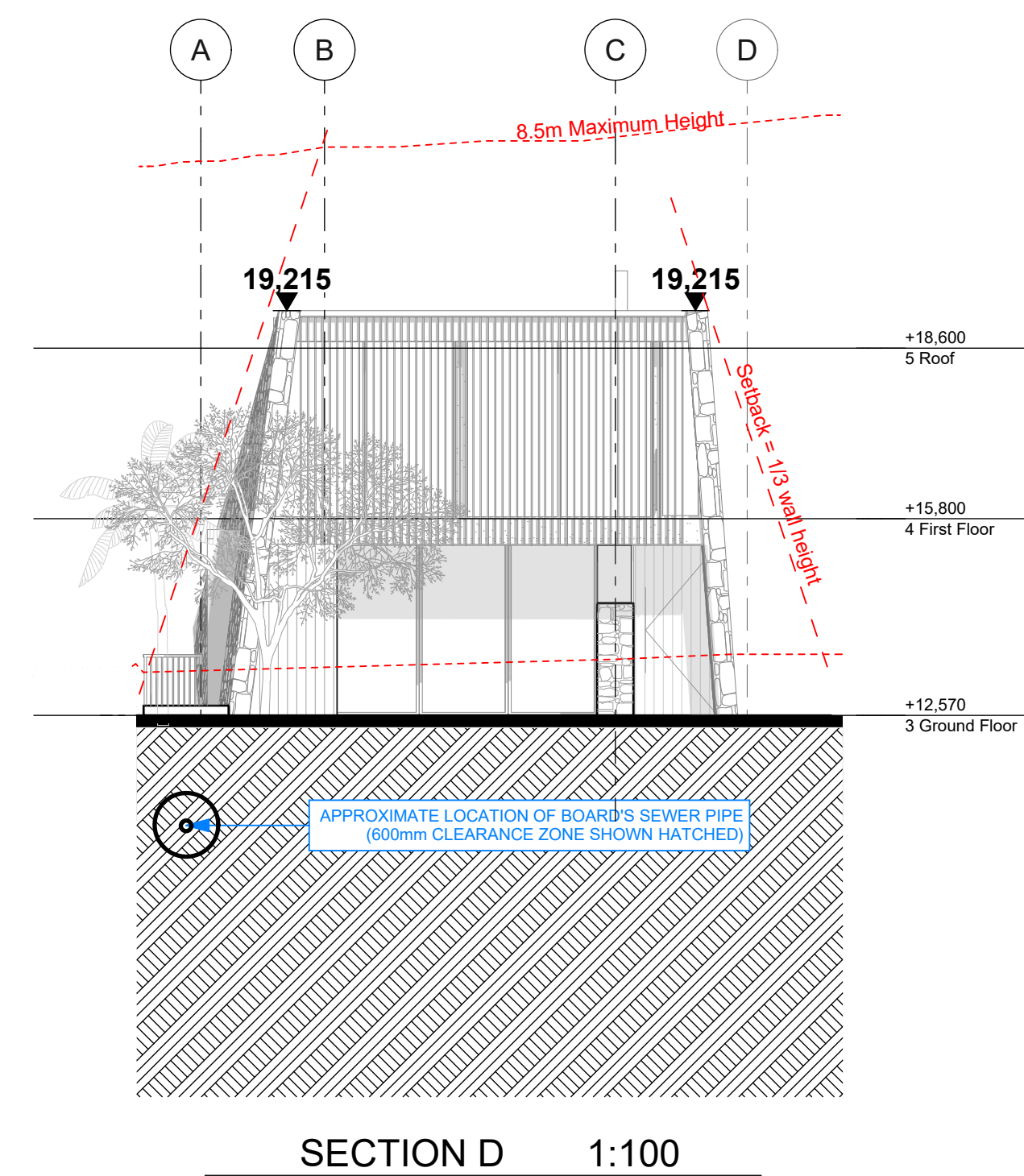

NOTE: Drawings subject to Architects Developed and Detail Design revisions. Not for Construction. To be read in conjunction with Specification and Consultant Drawings

# PATTERSON

PATTERSON ASSOCIATES LTD  
REGISTERED ARCHITECTS NUMBER 1998  
P.O. BOX 8778 SYMONDS ST, AUCKLAND, NEW ZEALAND  
TELEPHONE (09) 303-4004 FACSIMILE (09) 303-4001

16 Addison Rd, Sydney  
Consultants  
Quantity Surveyors Dean, Murray & Partners Ltd.  
Structural Engineers Law Sue Davison Ltd.  
Truss Designer Buildable Layouts Ltd.  
Geotechnical Engineer Chambers Consultants Ltd.

designed	**	peer review	**
drawn	**	checked	**
scale	1:100 @ A1	date	8/07/2022

title  
Sections - 1:200 @ A3

drawing set  
  
New Development Application  
Not For Construction

ref no.  
**18010**  
sheet no.  
**3.2**

The contractor must check and verify all drawings, details, dimensions and levels on site prior to commencing any work. Any discrepancies, errors or omissions must be reported to the architect, or suggestions for modifications made prior to work starting. Copyright in these drawings and all parts thereof remains at all times the property of Patterson Associates Limited.  
Do not scale dimensions from drawings  
K Drive/Projects/18/18010/Dwgs/



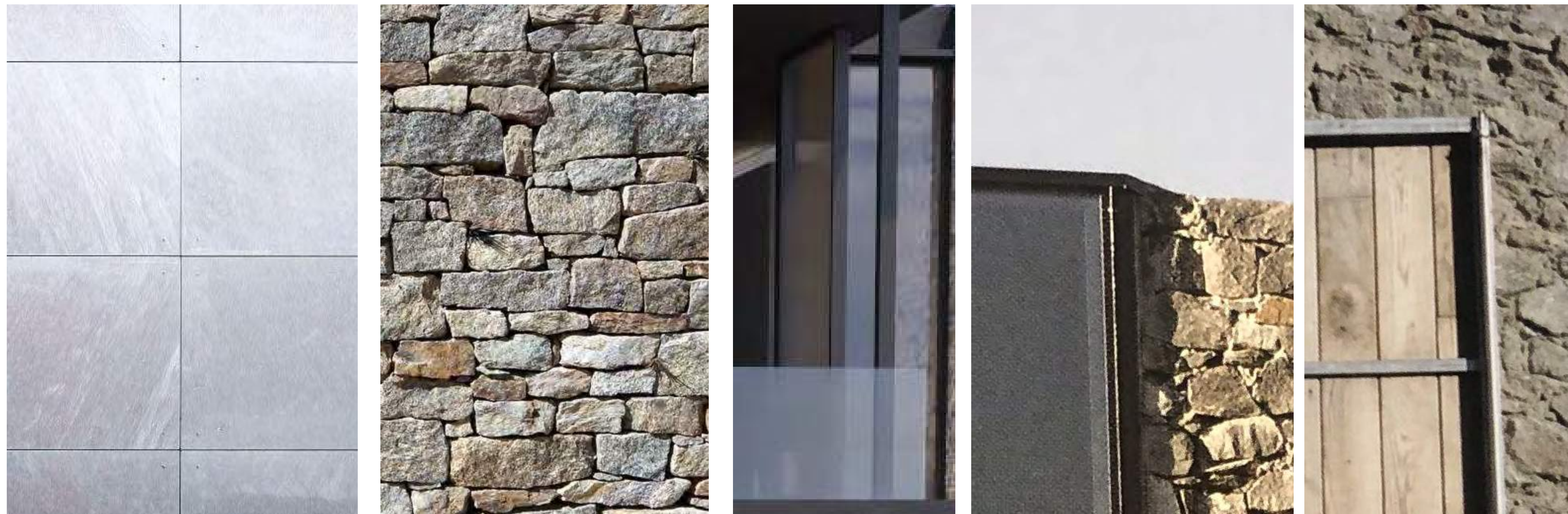

EXTERIOR

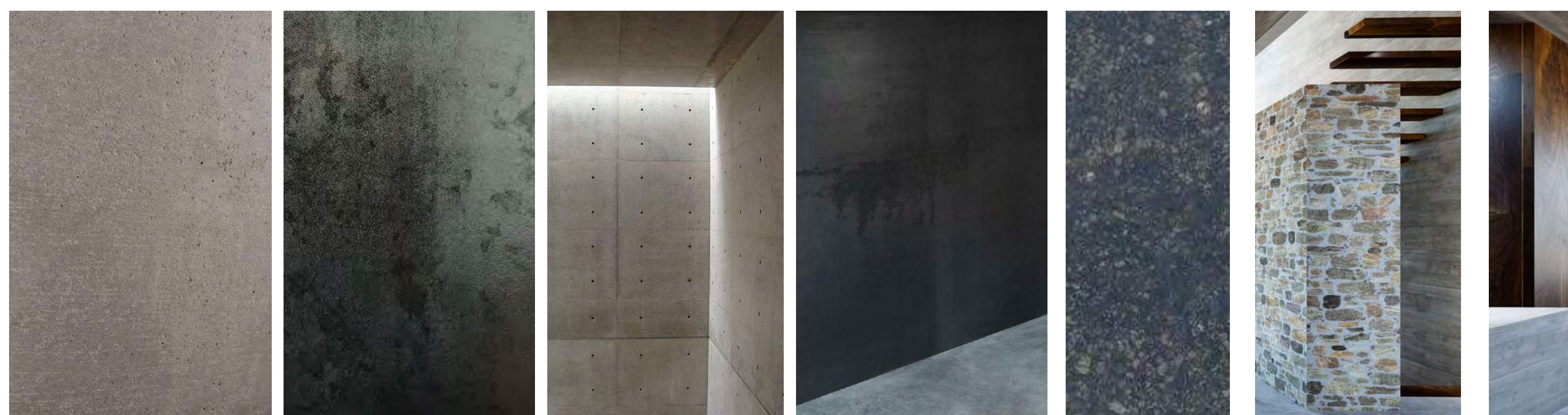

INTERIOR

NOTE: Drawings subject to Architects Developed and Detail Design revisions. Not for Construction. To be read in conjunction with Specification and Consultant Drawings

# PATTERSON

PATTERSON ASSOCIATES LTD  
REGISTERED ARCHITECTS NUMBER 1998

P.O. BOX 8778 SYMONDS ST, AUCKLAND, NEW ZEALAND  
TELEPHONE (09) 303-4004 FACSIMILE (09) 303-4001

16 Addison Rd, Sydney

Consultants

Quantity Surveyors	Dean, Murray & Partners Ltd.
Structural Engineers	Law Sue Davison Ltd.
Truss Designer	Buildable Layouts Ltd.
Geotechnical Engineer	Chambers Consultants Ltd.

designed	**	peer review	**
drawn	**	checked	**
scale		date	8/07/2022

title  
Material Palette

drawing set

New Development Application  
Not For Construction

ref no.  
18010

sheet no.

7.1

The contractor must check and verify all drawings, details, dimensions and levels on site prior to commencing any work. Any discrepancies, errors or omissions must be reported to the architect, or suggestions for modifications made prior to work starting. Copyright in these drawings and all parts thereof remains at all times the property of Patterson Associates Limited.  
Do not scale dimensions from drawings

K Drive/Projects/18/18010/Dwgs/

