

DEVELOPMENT APPLICATION ASSESSMENT REPORT

Application Number:	DA2024/0030
----------------------------	-------------

Responsible Officer:	Nick England
Land to be developed (Address):	Lot 7 DP 13745, 89 Woorarra Avenue NORTH NARRABEEN NSW 2101
Proposed Development:	Alterations and additions to a dwelling house
Zoning:	C4 Environmental Living
Development Permissible:	Yes
Existing Use Rights:	No
Consent Authority:	Northern Beaches Council
Land and Environment Court Action:	No
Applicant:	Domenico John Tedesco

Application Lodged:	30/01/2024
Integrated Development:	No
Designated Development:	No
State Reporting Category:	Residential - Alterations and additions
Notified:	07/02/2024 to 21/02/2024
Advertised:	Not Advertised
Submissions Received:	1
Clause 4.6 Variation:	Nil
Recommendation:	Approval

Estimated Cost of Works:	\$ 636,500.00
---------------------------------	---------------

PROPOSED DEVELOPMENT IN DETAIL

The application consists of the substantial alterations and additions to an existing dwelling house, consisting of the following:

- demolition of the existing detached garage and replacement with a new two (2) car garage and associated internal driveway modifications;
- additions on the ground floor for additional bedrooms and extensions to the existing balcony;
- lower ground floor extensions for new terrace to connect existing rumpus room with existing swimming pool (see Site History); and
- new roof, largely retained at existing height and pitch.

Upon assessment of the application, Council's Development Engineers requested additional

information in regard to the proposed on-site detention and dispersion trench / level spreader system proposed. Additional information was received on 22 May and 11 June 2024.

ASSESSMENT INTRODUCTION

The application has been assessed in accordance with the requirements of the Environmental Planning and Assessment Act 1979 and the associated Regulations. In this regard:

- An assessment report and recommendation has been prepared (the subject of this report) taking into account all relevant provisions of the Environmental Planning and Assessment Act 1979, and the associated regulations;
- A site inspection was conducted and consideration has been given to the impacts of the development upon the subject site and adjoining, surrounding and nearby properties;
- Notification to adjoining and surrounding properties, advertisement (where required) and referral to relevant internal and external bodies in accordance with the Act, Regulations and relevant Development Control Plan;
- A review and consideration of all submissions made by the public and community interest groups in relation to the application;
- A review and consideration of all documentation provided with the application (up to the time of determination);
- A review and consideration of all referral comments provided by the relevant Council Officers, State Government Authorities/Agencies and Federal Government Authorities/Agencies on the proposal.

SUMMARY OF ASSESSMENT ISSUES

Pittwater Local Environmental Plan 2014 - Zone C4 Environmental Living
Pittwater 21 Development Control Plan - C1.17 Swimming Pool Safety
Pittwater 21 Development Control Plan - D5.7 Building envelope (Excluding Elanora Heights Village Centre)

SITE DESCRIPTION

Property Description:	Lot 7 DP 13745 , 89 Woorarra Avenue NORTH NARRABEEN NSW 2101
Detailed Site Description:	<p>The subject site is rectangular in shape, has an area of 969.9m² and is located on the low side of the road with a south westerly aspect. A two storey dwelling house and detached garage occupy the mid and front portion of the site, respectively. Vehicular access is provided from Woorarra Avenue.</p> <p>The site is located on the upper reaches of a hillslope. At the road frontage the slope falls at very gentle angles that gradually increase to 12° at the lower boundary. On the downhill side of the house, sandstone beds outcrop and retaining walls form steps in the slope to a maximum height of up to 2.0m. Landscaping on site includes grass lawn areas, retained garden areas and areas of small to medium size canopy trees and under storey shrubs within the front</p>

and rear setback areas.

The subject site is zoned C4 Environmental Living. Adjoining and surrounding development is characterised by a mixture of modern and traditional style two and three storey dwelling houses in landscaped settings.

Map:

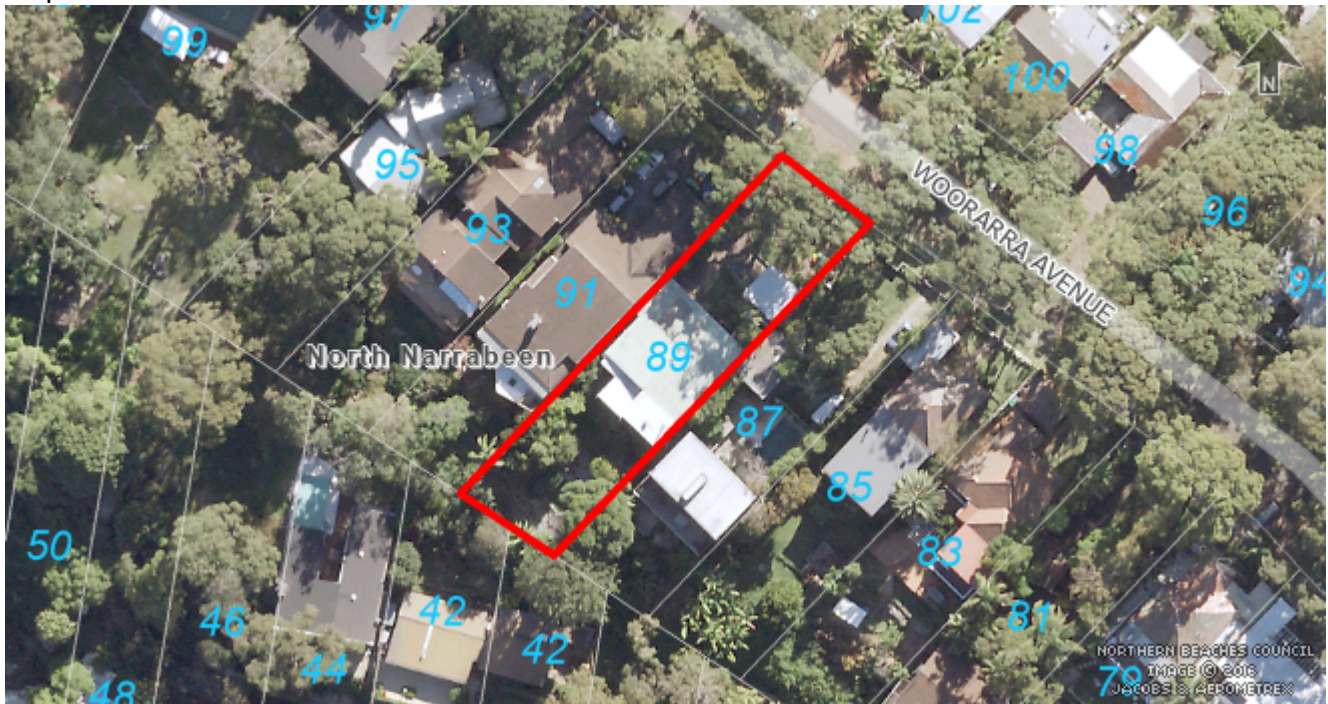

SITE HISTORY

The land has been used for residential purposes for an extended period of time. A search of Council's records has revealed the following relevant history:

DA2018/1067: Consent granted for "Alterations and additions to an existing dwelling house" on 16 November 2018. In addition to the substantive works on the existing dwelling, this consent included the construction of a new pool and terrace area to the rear of the existing dwelling.

CC20-PYR06: Construction certificate (CC) for DA2018/1067 issued by Pyramid Building Services on 29 September 2020. As part of this CC, the pool and associated decking have since been constructed on the site. However, the works to the existing house have not been constructed.

ENVIRONMENTAL PLANNING AND ASSESSMENT ACT, 1979 (EPAA)

The relevant matters for consideration under the Environmental Planning and Assessment Act, 1979, are:

Section 4.15 Matters for Consideration	Comments
Section 4.15 (1) (a)(i) – Provisions of any environmental planning instrument	See discussion on "Environmental Planning Instruments" in this report.

Section 4.15 Matters for Consideration	Comments
Section 4.15 (1) (a)(ii) – Provisions of any draft environmental planning instrument	There are no current draft environmental planning instruments.
Section 4.15 (1) (a)(iii) – Provisions of any development control plan	Pittwater 21 Development Control Plan applies to this proposal.
Section 4.15 (1) (a)(iiia) – Provisions of any planning agreement	None applicable.
Section 4.15 (1) (a)(iv) – Provisions of the Environmental Planning and Assessment Regulation 2021 (EP&A Regulation 2021)	<p><u>Part 4, Division 2</u> of the EP&A Regulation 2021 requires the consent authority to consider "Prescribed conditions" of development consent. These matters have been addressed via a condition of the consent.</p> <p><u>Clause 29</u> of the EP&A Regulation 2021 requires the submission of a design verification certificate from the building designer at lodgement of the development application. This clause is not relevant to this application.</p> <p><u>Clauses 36 and 94</u> of the EP&A Regulation 2021 allow Council to request additional information. Additional information was requested in relation to stormwater management, on 29 April 2024. Further information was provided by the applicant on 22 May and 11 June 2024, in response.</p> <p><u>Clause 61</u> of the EP&A Regulation 2021 requires the consent authority to consider AS 2601 - 1991: The Demolition of Structures. This clause is not relevant to this application.</p> <p><u>Clauses 62 and/or 64</u> of the EP&A Regulation 2021 requires the consent authority to consider the upgrading of a building (including fire safety upgrade of development). This clause is not relevant to this application.</p> <p><u>Clause 69</u> of the EP&A Regulation 2021 requires the consent authority to consider insurance requirements under the Home Building Act 1989. This matter has been addressed via a condition of consent.</p> <p><u>Clause 69</u> of the EP&A Regulation 2021 requires the consent authority to consider the provisions of the Building Code of Australia (BCA). This matter has been addressed via a condition of consent.</p>
Section 4.15 (1) (b) – the likely impacts of the development, including environmental impacts on the natural and built environment and social and economic impacts in the locality	<p>(i) Environmental Impact The environmental impacts of the proposed development on the natural and built environment are addressed under the Pittwater 21 Development Control Plan section in this report.</p> <p>(ii) Social Impact The proposed development will not have a detrimental social impact</p>

Section 4.15 Matters for Consideration	Comments
	in the locality considering the character of the proposal. (iii) Economic Impact The proposed development will not have a detrimental economic impact on the locality considering the nature of the existing and proposed land use.
Section 4.15 (1) (c) – the suitability of the site for the development	The site is considered suitable for the proposed development.
Section 4.15 (1) (d) – any submissions made in accordance with the EPA Act or EPA Regs	See discussion on “Notification & Submissions Received” in this report.
Section 4.15 (1) (e) – the public interest	No matters have arisen in this assessment that would justify the refusal of the application in the public interest.

EXISTING USE RIGHTS

Existing Use Rights are not applicable to this application.

BUSHFIRE PRONE LAND

The site is not classified as bush fire prone land.

NOTIFICATION & SUBMISSIONS RECEIVED

The subject application has been publicly exhibited from 07/02/2024 to 21/02/2024 in accordance with the Environmental Planning and Assessment Act 1979, Environmental Planning and Assessment Regulation 2021 and the Community Participation Plan.

As a result of the public exhibition process council is in receipt of 1 submission/s from:

Name:	Address:
Mr Richard Lewis Brown	44 Carefree Road NORTH NARRABEEN NSW 2101

The following issues were raised in the submission:

- The property at 44 Carefree Road has had prolonged and substantial over ground and sub ground flooding which has come from the properties directly behind 44 Carefree Road.***

Comment: Council's Development Engineers have considered and stormwater management system on the site, which in their opinion will be consistent with the current Council policy for stormwater management. In principle, this system will ensure that no additional stormwater discharge will occur on adjoining properties. Any existing discharge or flooding events on adjoining sites are attributed to an existing situation. The measures proposed as part of this application should not result in any worse situations on adjoining land and this issue is not

considered a valid reason to refuse the application, rather, the proposed strategies should improve it.

- ***The proposed 5000 OSD tank seems under sized but could also pump back on to Woorarra Ave.***

Comment: For clarity, the amended proposal involves the construction of 5 x 5,000 litre OSD tanks, in addition to an inter-connected 1,200 litre rainwater tank, primarily for BASIX purposes, but also auxiliary to the stormwater management system. Council's engineers have confirmed that this storage is adequate. To pump all stormwater back to Woorarra Avenue would require the provision of a "charged" system that would rely on mechanical means to offset gravity, which is prone to failure. As such, Council's current policy does not encourage charge systems, unless in very unusual circumstances and the subject site is not considered to be qualify for this.

- ***The dispersion trench could also be enlarged and pump to Woorarra Ave.***

Comment: As stated before, Council's current policy does not permit charge systems for stormwater management. The proposed system is considered by Council engineers to be adequate.

REFERRALS

Internal Referral Body	Comments
Landscape Officer	<p>The application seeks consent for alterations and additions to a dwelling house.</p> <p>The Arborist's Report prepared by Rain Tree Consulting is noted.</p> <p>The Report indicates potential for impact on trees, but that this may be mitigated by tree protection and Arboricultural Supervision during demolition and construction works. No trees are proposed for removal and rock outcrops at the rear of the site are to be retained.</p> <p>No objections are raised with regard to landscape issues subject to conditions.</p>
NECC (Bushland and Biodiversity)	<p>The comments in this referral relate to the following applicable controls and provisions:</p> <ul style="list-style-type: none"> • SEPP (Resilience and Hazards) 2021 - Coastal environment area • Pittwater LEP Clause 7.6 Biodiversity Protection • Pittwater DCP Clause B4.4 Flora and Fauna Habitat Enhancement Category 2 and Wildlife Corridor <p>The proposal would take place on previously disturbed areas of the site and is unlikely to impact upon native flora and fauna. No vegetation is being proposed for removal.</p>

Internal Referral Body	Comments
	No native vegetation or fauna habitat would be impacted, the development is designed, sited and will be managed to avoid any significant adverse environmental impact.
NECC (Development Engineering)	<p>The subject site is located on the low side of the road and as such stormwater drainage for the proposal is to be designed in accordance with clause 5.5 of Council's Water Management for Development Policy. A review of the submitted Geotechnical report indicates that the preferred method for the disposal of stormwater from the site is an easement through the downstream property. The submitted stormwater plan proposes a level spreader which is not designed in accordance with Council's requirements outlined in appendix 4 of the policy. The applicant must demonstrate if an easement has been refused from the downstream property and if this is provided then the stormwater design is to be amended in accordance with the requirements of appendix 4 of Council's policy.</p> <p>Development Engineering cannot support the proposal due to insufficient information to address stormwater in accordance with clause B5 of the DCP.</p> <p>Additional information provided on 22/5/2024 The amended stormwater plan proposes discharge to a level spreader via an OSD system, the calculated PSD seems quite high. Consultant engineer to provide Drains model for review.</p> <p>Review 6/6/2024 The submitted drains model uses 1987 rainfall data. Please revise model to use 2019 rainfall data and rainfall patterns for the area. Council's review indicated a much lower PSD. Amended plans and model are to be submitted for further analysis. Amended plans are to show all calculations including area draining to OSD and bypass areas.</p> <p>Additional Information submitted 11/06/2024 The submitted revised stormwater plan and hydraulic model have been assessed and are acceptable.</p> <p>Development Engineering support the proposal, subject to conditions as recommended.</p>

External Referral Body	Comments
Ausgrid - SEPP (Transport and Infrastructure) 2021, s2.48	The proposal was referred to Ausgrid who provided a response stating that the proposal is acceptable subject to compliance with the relevant Ausgrid Network Standards and SafeWork NSW Codes of Practice. These recommendations will be included as a condition of consent.

External Referral Body	Comments
Aboriginal Heritage Office	<p>The Aboriginal Heritage Office have advised the following:</p> <p><i>"Reference is made to the proposed development at the above area and Aboriginal heritage.</i></p> <p><i>No sites are recorded in the current development area and the area has been subject to previous disturbance reducing the likelihood of surviving unrecorded Aboriginal sites.</i></p> <p><i>Given the above, the Aboriginal Heritage Office considers that there are no Aboriginal heritage issues for the proposed development.</i></p> <p><i>Under the National Parks and Wildlife Act 1974 (NPW Act) all Aboriginal objects are protected. Should any Aboriginal Cultural Heritage items be uncovered during earthworks, works should cease in the area and the Aboriginal Heritage Office assess the finds. Under Section 89a of the NPW Act should the objects be found to be Aboriginal, Heritage NSW and the Metropolitan Local Aboriginal Land Council (MLALC) should be contacted."</i></p>

ENVIRONMENTAL PLANNING INSTRUMENTS (EPIs)*

All, Environmental Planning Instruments (SEPPs and LEPs), Development Controls Plans and Council Policies have been considered in the merit assessment of this application.

In this regard, whilst all provisions of each Environmental Planning Instruments (SEPPs and LEPs), Development Controls Plans and Council Policies have been considered in the assessment, many provisions contained within the document are not relevant or are enacting, definitions and operational provisions which the proposal is considered to be acceptable against.

As such, an assessment is provided against the controls relevant to the merit consideration of the application hereunder.

State Environmental Planning Policies (SEPPs) and State Regional Environmental Plans (SREPs)

SEPP (Sustainable Buildings) 2022

A BASIX certificate has been submitted with the application (see Certificate No.A316250_02 dated 7 December 2023).

A condition has been included in the recommendation of this report requiring compliance with the commitments indicated in the BASIX Certificate.

SEPP (Transport and Infrastructure) 2021

Ausgrid

Section 2.48 of Chapter 2 requires the Consent Authority to consider any development application (or

an application for modification of consent) for any development carried out:

- within or immediately adjacent to an easement for electricity purposes (whether or not the electricity infrastructure exists).
- immediately adjacent to an electricity substation.
- within 5.0m of an overhead power line.
- includes installation of a swimming pool any part of which is: within 30m of a structure supporting an overhead electricity transmission line and/or within 5.0m of an overhead electricity power line.

Comment: The proposal was referred to Ausgrid who raised no objections, subject to conditions which have been included in the recommendation of this report.

SEPP (Resilience and Hazards) 2021

Chapter 2 – Coastal Management

The site is subject to Chapter 2 of the SEPP. Accordingly, an assessment under Chapter 2 has been carried out as follows:

Division 3 Coastal environment area

2.10 Development on land within the coastal environment area

- 1) Development consent must not be granted to development on land that is within the coastal environment area unless the consent authority has considered whether the proposed development is likely to cause an adverse impact on the following:
 - a) the integrity and resilience of the biophysical, hydrological (surface and groundwater) and ecological environment,
 - b) coastal environmental values and natural coastal processes,
 - c) the water quality of the marine estate (within the meaning of the Marine Estate Management Act 2014), in particular, the cumulative impacts of the proposed development on any of the sensitive coastal lakes identified in Schedule 1,
 - d) marine vegetation, native vegetation and fauna and their habitats, undeveloped headlands and rock platforms,
 - e) existing public open space and safe access to and along the foreshore, beach, headland or rock platform for members of the public, including persons with a disability,
 - f) Aboriginal cultural heritage, practices and places,
 - g) the use of the surf zone.

Comment: The application will not have an adverse impact on the values listed in Clause 2.10.

- 2) Development consent must not be granted to development on land to which this clause applies unless the consent authority is satisfied that:
 - a) the development is designed, sited and will be managed to avoid an adverse impact referred to in subsection (1), or
 - b) if that impact cannot be reasonably avoided—the development is designed, sited and will be managed to minimise that impact, or

- c) if that impact cannot be minimised—the development will be managed to mitigate that impact.

Comment: The application has been appropriately designed and sited to mitigate any unreasonable / adverse impact.

Division 5 General

2.12 Development in coastal zone generally—development not to increase risk of coastal hazards

Development consent must not be granted to development on land within the coastal zone unless the consent authority is satisfied that the proposed development is not likely to cause increased risk of coastal hazards on that land or other land.

Comment: The application will not result in any increased risk of coastal hazards.

2.13 Development in coastal zone generally—coastal management programs to be considered

Development consent must not be granted to development on land within the coastal zone unless the consent authority has taken into consideration the relevant provisions of any certified coastal management program that applies to the land.

Comment: No coastal management program applies to the site, or on land adjoining the site.

As such, it is considered that the application complies with the requirements of Chapter 2 of the State Environmental Planning Policy (Resilience and Hazards) 2021.

Chapter 4 – Remediation of Land

Sub-section 4.6 (1)(a) of Chapter 4 requires the Consent Authority to consider whether land is contaminated. Council records indicate that the subject site has been used for residential purposes for a significant period of time with no prior land uses. In this regard it is considered that the site poses no risk of contamination and therefore, no further consideration is required under sub-section 4.6 (1)(b) and (c) of this Chapter and the land is considered to be suitable for the residential land use.

Pittwater Local Environmental Plan 2014

Is the development permissible?	Yes
After consideration of the merits of the proposal, is the development consistent with:	
aims of the LEP?	Yes
zone objectives of the LEP?	Yes

Principal Development Standards

Standard	Requirement	Proposed	% Variation	Complies
Height of Buildings:	8.5m	3.1 - 6.3m	N/A	Yes

Compliance Assessment

Clause	Compliance with Requirements
1.9A Suspension of covenants, agreements and instruments	Yes
4.3 Height of buildings	Yes
7.1 Acid sulfate soils	Yes
7.2 Earthworks	Yes
7.6 Biodiversity protection	Yes
7.7 Geotechnical hazards	Yes
7.10 Essential services	Yes

Detailed Assessment

Zone C4 Environmental Living

A consideration of the proposed development against the objectives of the C4 Environmental Living zone is provided below:

To provide for low-impact residential development in areas with special ecological, scientific or aesthetic values.

Comment: The proposed alterations and additions will not result in any substantial increase in either the height or footprint of the existing dwelling. Hence, the proposal will have a acceptably low impact that will be consistent with this objective.

To ensure that residential development does not have an adverse effect on those values.

Comment: As discussed above, the design will not have an adverse impact on the ecological, scientific or aesthetic values of the site and this objective is achieved.

To provide for residential development of a low density and scale integrated with the landform and landscape.

Comment: The design of the proposed development will be suitably integrated with the landform and landscape and this objective is achieved.

To encourage development that retains and enhances riparian and foreshore vegetation and wildlife corridors.

Comment: The proposed development will not have adverse impact on the identified wildlife corridors on the subject site and surrounding areas.

In summary, the proposed development can achieve the objectives of the C4 Environmental Living zone.

Pittwater 21 Development Control Plan

Built Form Controls

Built Form Control	Requirement	Proposed	% Variation*	Complies
Front building line	6.5m	9.44m	N/A	Yes

Rear building line	6.5m	21 - 23.2m	N/A	Yes
Side building line	2.5m (west)	1.1 - 4.3m	N/A	Yes
	1m (east)	1.1 - 7.6m	N/A	Yes
Building envelope	3.5m (west)	Breach of 0.6m (height) x 5.9m (length)	13%	No
	3.5m (east)	Breach of 0.4 - 1m (height) x 9.7m (length)	22%	No
Landscaped area	60%	603.5m ² or 62%	N/A	Yes

Compliance Assessment

Clause	Compliance with Requirements	Consistency Aims/Objectives
A1.7 Considerations before consent is granted	Yes	Yes
A4.5 Elanora Heights Locality	Yes	Yes
B3.1 Landslip Hazard	Yes	Yes
B4.4 Flora and Fauna Habitat Enhancement Category 2 and Wildlife Corridor	Yes	Yes
B5.15 Stormwater	Yes	Yes
B6.2 Internal Driveways	Yes	Yes
B6.3 Off-Street Vehicle Parking Requirements	Yes	Yes
B8.1 Construction and Demolition - Excavation and Landfill	Yes	Yes
B8.3 Construction and Demolition - Waste Minimisation	Yes	Yes
B8.4 Construction and Demolition - Site Fencing and Security	Yes	Yes
C1.1 Landscaping	Yes	Yes
C1.2 Safety and Security	Yes	Yes
C1.3 View Sharing	Yes	Yes
C1.4 Solar Access	Yes	Yes
C1.5 Visual Privacy	Yes	Yes
C1.6 Acoustic Privacy	Yes	Yes
C1.7 Private Open Space	Yes	Yes
C1.12 Waste and Recycling Facilities	Yes	Yes
C1.13 Pollution Control	Yes	Yes
C1.17 Swimming Pool Safety	Yes	Yes
C1.23 Eaves	Yes	Yes
D5.1 Character as viewed from a public place (Excluding Elanora Heights Village Centre)	Yes	Yes
D5.3 Building colours and materials (Excluding Elanora Heights Village Centre)	Yes	Yes
D5.5 Front building line (Excluding Elanora Heights Village Centre)	Yes	Yes
D5.6 Side and rear building line (Excluding Elanora Heights Village Centre)	Yes	Yes

Clause	Compliance with Requirements	Consistency Aims/Objectives
D5.7 Building envelope (Excluding Elanora Heights Village Centre)	No	Yes
D5.9 Landscaped Area - Environmentally Sensitive Land	Yes	Yes
D5.14 Scenic Protection Category One Area	Yes	Yes

Detailed Assessment

C1.17 Swimming Pool Safety

As detailed in the Site History section of this report, the existing swimming pool was constructed in accordance with the previous consent (DA2018/1067). The proposed terrace on the lower ground floor will connect the existing rumpus room with this pool and a gate is proposed from the terrace to access the pool. Hence, Council's standard condition for existing swimming pool's modified by proposed works is recommended to be applied.

D5.7 Building envelope (Excluding Elanora Heights Village Centre)

Detailed description of non-compliance

A breach of the Building Envelope control is proposed on the west and east elevations of the proposal, as described below:

East: Breach of 0.4 - 1m (height) x 9.7m (length) or 22% variation

West: Breach of 0.6m (height) x 5.9m (length) or 13% variation.

An excerpt of these breaches are illustrated below:

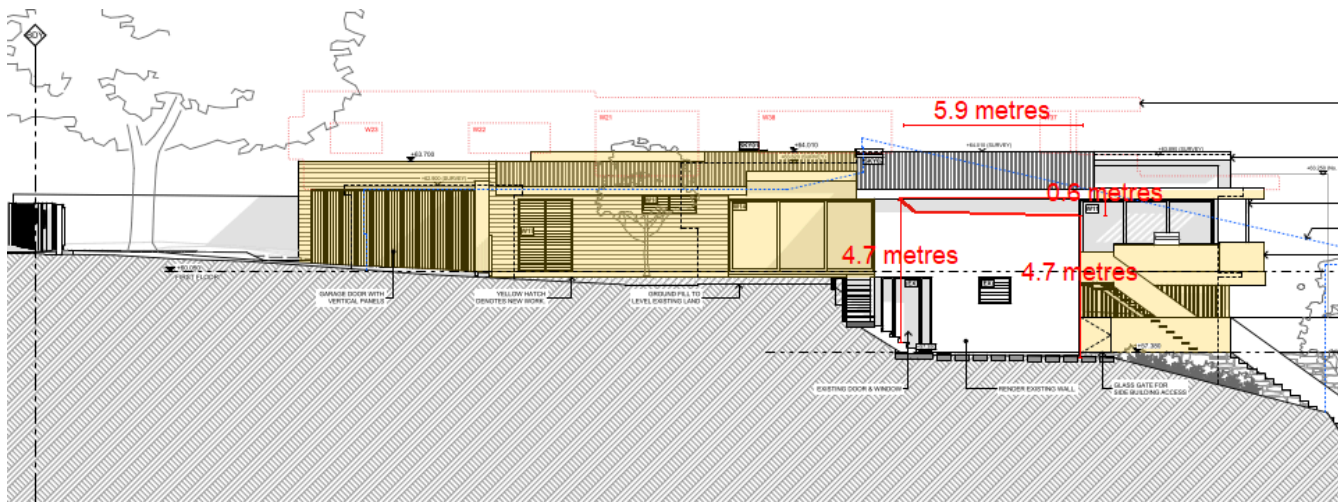

WEST ELEVATION 1:100

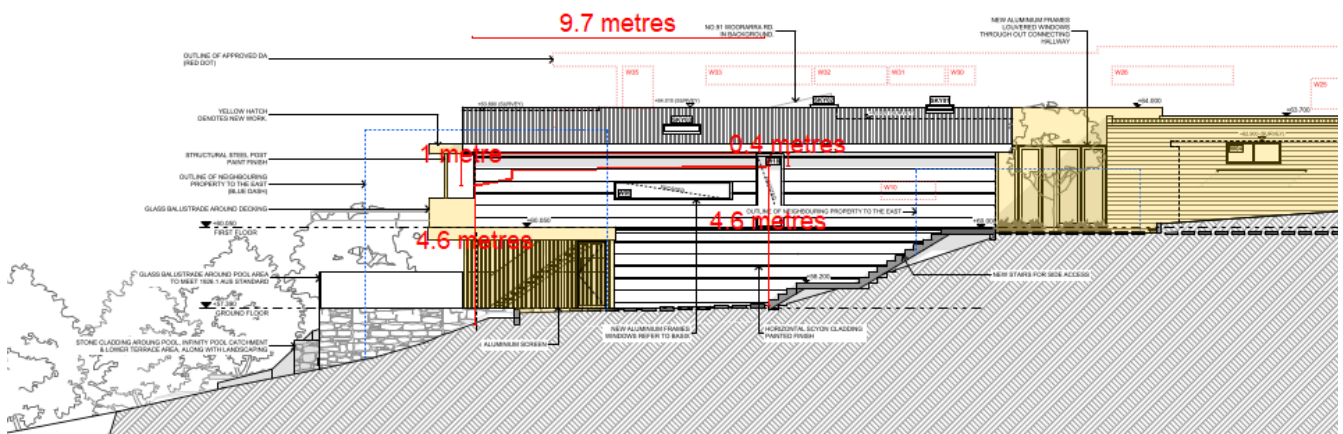

EAST ELEVATION 1:100

Merit consideration

With regard to the consideration of a variation, the proposed development is considered against the underlying outcomes of the control as follows:

- To achieve the desired future character (DFC) of the Locality.

Comment: The extent of the proposed breaches will not inhibit the achievement of the DFC.

- To enhance the existing streetscapes and promote a building scale and density that is below the height of the trees of the natural environment.

Comment: The magnitude of the proposed breaches are not of a numerical manner that would be inconsistent with the height of the trees of the surrounding natural environment.

- To ensure new development responds to, reinforces and sensitively relates to spatial characteristics of the existing natural environment.

Comment: The extent of the non-compliances will not result in a development that would be, in

its siting and location, inconsistent with the spatial characteristics of the existing natural environment.

- *The bulk and scale of the built form is minimised. (En, S)*

Comment: The alterations and additions will be situated on the existing building footprint and as such, an adequate bulk and scale is proposed.

- *Equitable preservation of views and vistas to and/or from public/private places. (S)*

Comment: There will be no adverse loss of views as a result of the proposed breach/s.

- *To ensure a reasonable level of privacy, amenity and solar access is provided within the development site and maintained to residential properties. (En, S)*

Comment: No adverse amenity impact is likely as a result of the proposed breach/s.

- *Vegetation is retained and enhanced to visually reduce the built form. (En)*

Comment: No substantial loss of vegetation is likely as result of the proposed breach/s with the building envelope control.

Having regard to the above assessment, it is concluded that the proposed development is consistent with the relevant objectives of P21DCP and the objectives specified in s1.3 of the Environmental Planning and Assessment Act, 1979. Accordingly, this assessment finds that the proposal is supported, in this particular circumstance.

THREATENED SPECIES, POPULATIONS OR ECOLOGICAL COMMUNITIES

The proposal will not significantly affect threatened species, populations or ecological communities, or their habitats.

CRIME PREVENTION THROUGH ENVIRONMENTAL DESIGN

The proposal is consistent with the principles of Crime Prevention Through Environmental Design.

POLICY CONTROLS

Northern Beaches Section 7.12 Contributions Plan 2022

The proposal is subject to the application of Northern Beaches Section 7.12 Contributions Plan 2022.

A monetary contribution of \$6,365 is required for the provision of new and augmented public infrastructure. The contribution is calculated as 1% of the total development cost of \$636,500.

CONCLUSION

The site has been inspected and the application assessed having regard to all documentation submitted by the applicant and the provisions of:

- Environmental Planning and Assessment Act 1979;

- Environmental Planning and Assessment Regulation 2021;
- All relevant and draft Environmental Planning Instruments;
- Pittwater Local Environment Plan;
- Pittwater Development Control Plan; and
- Codes and Policies of Council.

This assessment has taken into consideration the submitted plans, Statement of Environmental Effects, all other documentation supporting the application and public submissions, and does not result in any unreasonable impacts on surrounding, adjoining, adjacent and nearby properties subject to the conditions contained within the recommendation.

In consideration of the proposal and the merit consideration of the development, the proposal is considered to be:

- Consistent with the objectives of the DCP
- Consistent with the zone objectives of the LEP
- Consistent with the aims of the LEP
- Consistent with the objectives of the relevant EPIs
- Consistent with the objects of the Environmental Planning and Assessment Act 1979

It is considered that the proposed development satisfies the appropriate controls and that all processes and assessments have been satisfactorily addressed.

RECOMMENDATION

THAT Council as the consent authority grant Development Consent to DA2024/0030 for Alterations and additions to a dwelling house on land at Lot 7 DP 13745, 89 Woorarra Avenue, NORTH NARRABEEN, subject to the conditions printed below:

Terms and Reasons for Conditions

Under section 88(1)(c) of the EP&A Regulation, the consent authority must provide the terms of all conditions and reasons for imposing the conditions other than the conditions prescribed under section 4.17(11) of the EP&A Act. The terms of the conditions and reasons are set out below.

GENERAL CONDITIONS

1. Approved Plans and Supporting Documentation

Development must be carried out in accordance with the following approved plans (stamped by Council) and supporting documentation, except where the conditions of this consent expressly require otherwise.

Approved Plans				
Plan Number	Revision Number	Plan Title	Drawn By	Date of Plan
A.01	B	SITE PLAN	Gartner Trovato Architects	Jan 2024

A.03	B	LOWER GROUND FLOOR PLAN	Gartner Trovato Architects	Jan 2024
A.04	B	GROUND FLOOR PLAN	Gartner Trovato Architects	Jan 2024
A.05	B	NORTH & SOUTH ELEVATION	Gartner Trovato Architects	Jan 2024
A.06	B	EAST & WEST ELEVATION	Gartner Trovato Architects	Jan 2024
A.07	B	SECTION A & B & C	Gartner Trovato Architects	Jan 2024
A.08	B	FRONT FENCE ELEVATION	Gartner Trovato Architects	Jan 2024
A.09	B	MATERIALS AND FINISHES	Gartner Trovato Architects	Jan 2024

Approved Reports and Documentation			
Document Title / Number	Version Number	Prepared By	Date of Document
BASIX Certificate A316250_02	-	luke@g-t.com.au	7/12/23
Geotechnical Comments J1699B	-	White Geotechnical Group	22/11/23
Aboricultural Report	-	rainTree consulting	22/01/24

In the event of any inconsistency between the approved plans, reports and documentation, the approved plans prevail.

In the event of any inconsistency between the approved plans and a condition of this consent, the condition prevails.

Reason: To ensure all parties are aware of the approved plans and supporting documentation that applies to the development.

2. Compliance with Other Department, Authority or Service Requirements

The development must be carried out in compliance with all recommendations and requirements, excluding general advice, within the following:

Other Department, Authority or Service	EDMS Reference	Dated
Ausgrid	Ausgrid Referral Response	8 February 2024

(NOTE: For a copy of the above referenced document/s, please see Application Tracking on Council's website www.northernbeaches.nsw.gov.au)

Reason: To ensure the work is carried out in accordance with the determination and the statutory requirements of other departments, authorities or bodies.

3. Prescribed Conditions

- (a) All building works must be carried out in accordance with the requirements of the Building Code of Australia (BCA).
- (b) BASIX affected development must comply with the schedule of BASIX commitments specified within the submitted BASIX Certificate (demonstrated compliance upon plans/specifications is required prior to the issue of the Construction Certificate);
- (c) A sign must be erected in a prominent position on any site on which building work, subdivision work or demolition work is being carried out:
 - (i) showing the name, address and telephone number of the Principal Certifier for the work, and
 - (ii) showing the name of the principal contractor (if any) for any building work and a telephone number on which that person may be contacted outside working hours, and
 - (iii) stating that unauthorised entry to the work site is prohibited.

Any such sign is to be maintained while the building work, subdivision work or demolition work is being carried out, but must be removed when the work has been completed.

- (d) Residential building work within the meaning of the Home Building Act 1989 must not be carried out unless the Principal Certifier for the development to which the work relates (not being the Council) has given the Council written notice of the following information:
 - (i) in the case of work for which a principal contractor is required to be appointed:
 - A. the name and licence number of the principal contractor, and
 - B. the name of the insurer by which the work is insured under Part 6 of that Act,
 - (ii) in the case of work to be done by an owner-builder:
 - A. the name of the owner-builder, and
 - B. if the owner-builder is required to hold an owner-builder permit under that Act, the number of the owner-builder permit.

If arrangements for doing the residential building work are changed while the work is in progress so that the information notified under becomes out of date, further work must not be carried out unless the Principal Certifier for the development to which the work relates (not being the Council) has given the Council written notice of the updated information.

- (e) Development that involves an excavation that extends below the level of the base of the footings of a building on adjoining land, the person having the benefit of the development consent must, at the person's own expense:
 - (i) protect and support the adjoining premises from possible damage from the excavation, and
 - (ii) where necessary, underpin the adjoining premises to prevent any such damage.
 - (iii) must, at least 7 days before excavating below the level of the base of the footings of a building on an adjoining allotment of land, give notice of intention to do so to the owner of the adjoining allotment of land and furnish particulars of the excavation to the owner of the building being erected or demolished.
 - (iv) the owner of the adjoining allotment of land is not liable for any part of the cost of work carried out for the purposes of this clause, whether carried out on the allotment of land being excavated or on the adjoining allotment of land.

In this clause, allotment of land includes a public road and any other public place.

Reason: Legislative requirement.

4. General Requirements

(a) Unless authorised by Council:

Building construction and delivery of material hours are restricted to:

- 7.00 am to 5.00 pm inclusive Monday to Friday,
- 8.00 am to 1.00 pm inclusive on Saturday,
- No work on Sundays and Public Holidays.

Demolition and excavation works are restricted to:

- 8.00 am to 5.00 pm Monday to Friday only.

(Excavation work includes the use of any excavation machinery and the use of jackhammers, rock breakers, excavators, loaders and the like, regardless of whether the activities disturb or alter the natural state of the existing ground stratum or are breaking up/removing materials from the site).

- (b) Construction certificate plans are to be in accordance with all finished levels identified on approved plans. Notes attached to plans indicating tolerances to levels are not approved.
- (c) Should any asbestos be uncovered on site, its demolition and removal must be carried out in accordance with WorkCover requirements and the relevant Australian Standards.
- (d) At all times after the submission of the Notice of Commencement to Council, a copy of the Development Consent and Construction Certificate is to remain onsite at all times until the issue of an Occupation Certificate. The consent shall be available for perusal of any Authorised Officer.
- (e) Where demolition works have been completed and new construction works have not commenced within 4 weeks of the completion of the demolition works that area affected by the demolition works shall be fully stabilised and the site must be maintained in a safe and clean state until such time as new construction works commence.
- (f) Onsite toilet facilities (being either connected to the sewer or an accredited sewer management facility) for workers are to be provided for construction sites at a rate of 1 per 20 persons.
- (g) Prior to the release of the Construction Certificate, payment of the following is required:
 - i) Long Service Levy - Payment should be made to Service NSW (online or in person) or alternatively to Northern Beaches Council in person at a Customer Service Centre. Payment is not required where the value of the works is less than \$250,000. The Long Service Levy is calculated on 0.25% of the building and construction work. The levy rate and level in which it applies is subject to legislative change. The applicable fee at the time of payment of the Long Service Levy will apply.
 - ii) Section 7.11 or Section 7.12 Contributions Plan – Payment must be made to Northern Beaches Council. Where the subject land to which the development is proposed is subject to either a Section 7.11 or 7.12 Contributions Plan, any contribution to which the development is liable under the respective plan that

applies is to be paid to Council. The outstanding contribution will be indexed at time of payment in accordance with the relevant Contributions Plan.

- iii) Housing and Productivity Contribution - Payment must be made on the NSW Planning Portal for development to which this contribution applies. The amount payable is subject to indexation at the time of payment.
- (h) The applicant shall bear the cost of all works associated with the development that occurs on Council's property.
- (i) No skip bins, building materials, demolition or excavation waste of any nature, and no hoist, plant or machinery (crane, concrete pump or lift) shall be placed on Council's footpaths, roadways, parks or grass verges without Council Approval.
- (j) Demolition materials and builders' wastes are to be removed to approved waste/recycling centres.
- (k) No trees or native shrubs or understorey vegetation on public property (footpaths, roads, reserves, etc.), on the land to be developed, or within adjoining properties, shall be removed or damaged during excavation or construction unless specifically approved in this consent including for the erection of any fences, hoardings or other temporary works.
- (l) Prior to the commencement of any development onsite for:
 - i) Building/s that are to be erected
 - ii) Building/s that are situated in the immediate vicinity of a public place and is dangerous to persons or property on or in the public place
 - iii) Building/s that are to be demolished
 - iv) For any work/s that is to be carried out
 - v) For any work/s that is to be demolished

The person responsible for the development site is to erect or install on or around the development area such temporary structures or appliances (wholly within the development site) as are necessary to protect persons or property and to prevent unauthorised access to the site in order for the land or premises to be maintained in a safe or healthy condition. Upon completion of the development, such temporary structures or appliances are to be removed within 7 days.
- (m) A "Road Opening Permit" must be obtained from Council, and all appropriate charges paid, prior to commencement of any work on Council property. The owner/applicant shall be responsible for all public utilities and services in the area of the work, shall notify all relevant Authorities, and bear all costs associated with any repairs and/or adjustments as those Authorities may deem necessary.
- (n) The works must comply with the relevant Ausgrid Network Standards and SafeWork NSW Codes of Practice.
- (o) Requirements for new swimming pools/spas or existing swimming pools/spas affected by building works.
 - (1) Child resistant fencing is to be provided to any swimming pool or lockable cover to any spa containing water and is to be consistent with the following;

Relevant legislative requirements and relevant Australian Standards (including but not limited) to:

- (i) Swimming Pools Act 1992
- (ii) Swimming Pools Amendment Act 2009
- (iii) Swimming Pools Regulation 2018
- (iv) Australian Standard AS1926 Swimming Pool Safety

- (v) Australian Standard AS1926.1 Part 1: Safety barriers for swimming pools
- (vi) Australian Standard AS1926.2 Part 2: Location of safety barriers for swimming pools.
- (2) A 'KEEP WATCH' pool safety and aquatic based emergency sign, issued by Royal Life Saving is to be displayed in a prominent position within the pool/spa area.
- (3) Filter backwash waters shall be conveyed to the Sydney Water sewerage system in sewered areas or managed on-site in unsewered areas in a manner that does not cause pollution, erosion or run off, is separate from the irrigation area for any wastewater system and is separate from any onsite stormwater management system.
- (4) Swimming pools and spas must be registered with the Division of Local Government.

Reason: To ensure that works do not interfere with reasonable amenity expectations of residents and the community.

FEES / CHARGES / CONTRIBUTIONS

5. **Policy Controls**

Northern Beaches Section 7.12 Contributions Plan 2022

A monetary contribution of \$6,365.00 is payable to Northern Beaches Council for the provision of local infrastructure and services pursuant to section 7.12 of the Environmental Planning & Assessment Act 1979 and the Northern Beaches Section 7.12 Contributions Plan (as amended).

The monetary contribution is based on a development cost of \$636,500.00.

The total amount payable will be adjusted at the time the payment is made, in accordance with the provisions of the Northern Beaches Section 7.12 Contributions Plan (as amended).

Details demonstrating compliance, by way of written receipts issued by Council, are to be submitted to the Certifier prior to issue of any Construction Certificate or, if relevant, the Subdivision Certificate (whichever occurs first).

A copy of the Contributions Plan is available for inspection at 725 Pittwater Road, Dee Why or on Council's website at Northern Beaches Council - Development Contributions.

Reason: To provide for contributions in accordance with the Contribution Plan to fund the provision of new or augmented local infrastructure and services.

6. **Security Bond**

A bond (determined from cost of works) of \$2,000 and an inspection fee in accordance with Council's Fees and Charges paid as security are required to ensure the rectification of any damage that may occur to the Council infrastructure contained within the road reserve adjoining the site as a result of construction or the transportation of materials and equipment to and from the development site.

An inspection fee in accordance with Council adopted fees and charges (at the time of payment) is payable for each kerb inspection as determined by Council (minimum (1) one inspection).

All bonds and fees shall be deposited with Council prior to Construction Certificate or demolition work commencing, and details demonstrating payment are to be submitted to the Certifier prior to the issue of the Construction Certificate.

To process the inspection fee and bond payment a Bond Lodgement Form must be completed with the payments (a copy of the form is attached to this consent and alternatively a copy is located on Council's website at www.northernbeaches.nsw.gov.au).

Reason: To ensure adequate protection of Council's infrastructure.

BUILDING WORK – BEFORE ISSUE OF A CONSTRUCTION CERTIFICATE

7. Tree Protection Plan

- a) A Tree protection plan shall be submitted to the Certifier for approval prior to the issue of a Construction Certificate, demonstrating tree protection measures in accordance with AS4970-2009 Protection of Trees on Development Sites, to protect trees within 5m of approved works
- b) The Tree Protection Plan shall be prepared by an Arborist with minimum AQF Level 5 in arboriculture, incorporating the following:
 - i) location of all trees identified for retention, including extent of canopy,
 - ii) access routes throughout the site for construction activity,
 - iii) location of tree protection fencing / barriers,
 - iv) root protection in the form of mulching or boards proposed within the tree protection zone,
 - v) trunk and branch protection within the tree protection zone,
 - vi) location of stockpile areas and materials storage,
 - vii) other general tree protection measures.

Reason: Tree protection.

8. No Clearing of Vegetation

Unless otherwise exempt, no vegetation is to be cleared prior to issue of a Construction Certificate.

Details demonstrating compliance are to be submitted to the Principal Certifier prior to issue of Construction Certificate.

Reason: To protect native vegetation.

9. On-Site Stormwater Detention Details

The Applicant is to provide a certification of drainage plans detailing the provision of on-site stormwater detention in accordance with Northern Beaches Council's Water Management for Development Policy, and generally in accordance with the concept drainage plans prepared by

Barrenjoey Consulting Engineer Pty Ltd, drawing number 190601 SW1 DA-A, dated 11/06/2024. Detailed drainage plans are to be prepared by a suitably qualified Civil Engineer, who has membership to Engineers Australia, National Engineers Register (NER) or Professionals Australia (RPENG) and registered in the General Area of Practice for civil engineering.

Detailed drainage plans, including engineering certification, are to be submitted to the Certifier for approval prior to the issue of the Construction Certificate.

Reason: To ensure appropriate provision for the disposal of stormwater and stormwater management arising from the development.

10. Geotechnical Report Recommendations have been Incorporated into Designs and Structural Plans

The recommendations of the risk assessment required to manage the hazards as identified in the Geotechnical Report prepared by White Geotechnical Group dated 22 November 2023 are to be incorporated into the construction plans. Prior to issue of the Construction Certificate, Form 2 of the Geotechnical Risk Management Policy for Pittwater (Appendix 5 of P21 DCP) is to be completed and submitted to the Accredited Certifier.

Details demonstrating compliance are to be submitted to the Certifier prior to the issue of the Construction Certificate.

Reason: To ensure geotechnical risk is mitigated appropriately.

11. Off Street Parking Design

The Applicant shall submit a design for the parking facility in accordance with the relevant provisions of Australian/New Zealand Standard AS/NZS 2890.1:2004 parking facilities - Off-street car parking, in particular Section 2.6 Design of Domestic Driveways.

Details demonstrating compliance are to be submitted to the Principal Certifier prior to the issue of the Construction Certificate.

Reason: Compliance with this consent.

12. Installation and Maintenance of Sediment Control

Prior to any works commencing on site, including demolition, an erosion and sediment control plan must be prepared by a suitably qualified person in accordance with the following documents and provided to the Principal Certifier:

1. Council's relevant development control plan,
2. The guidelines set out in the NSW Department of Housing manual 'Managing Urban Stormwater: Soils and Construction Certificate' (the Blue Book) (as amended from time to time), and
3. The 'Do it Right On-Site, Soil and Water Management for the Construction Industry' (Southern Sydney Regional Organisation of Councils and the Natural Heritage Trust) (as amended from time to time).

Techniques used for erosion and sediment control on site are to be adequately maintained and monitored at all times, particularly after periods of rain, and shall remain in proper operation

until all development activities have been completed and the site is sufficiently stabilised with vegetation.

Reason: To ensure no substance other than rainwater enters the stormwater system and waterways.

13. Compliance with Standards

The development is required to be carried out in accordance with all relevant Australian Standards.

Details demonstrating compliance with the relevant Australian Standard are to be submitted to the Certifier prior to the issue of the Construction Certificate.

Reason: To ensure the development is constructed in accordance with appropriate standards.

14. Sydney Water "Tap In"

The approved plans must be submitted to the Sydney Water Tap in service, prior to works commencing, to determine whether the development will affect any Sydney Water assets and/or easements. The appropriately stamped plans must then be submitted to the Certifier demonstrating the works are in compliance with Sydney Water requirements.

Please refer to the website www.sydneywater.com.au for:

- "Tap in" details - see <http://www.sydneywater.com.au/tapin>
- Guidelines for Building Over/Adjacent to Sydney Water Assets.

Or telephone 13 000 TAP IN (1300 082 746).

Reason: To ensure compliance with the statutory requirements of Sydney Water.

CONDITIONS THAT MUST BE ADDRESSED PRIOR TO ANY COMMENCEMENT

15. Project Arborist

A Project Arborist with minimum AQF Level 5 in arboriculture shall be engaged prior to any commencement of works on site to provide tree protection measures in accordance with the approved Tree Protection Plan and AS4970-2009 Protection of trees on development sites, and any recommendations of an approved Arboricultural Impact Assessment.

The Project Arborist shall be in attendance and supervise all works as nominated in the approved Tree Protection Plan

All tree protection measures specified must:

- a) be in place before work commences on the site, and
- b) be maintained in good condition during the construction period, and
- c) remain in place for the duration of the construction works.

The Project Arborist shall provide certification to the Principal Certifier that all tree protection measures under AS4970-2009 have been satisfied, and the recommendations listed for the protection of the existing tree(s) have been carried out satisfactorily to ensure no impact to the health of the tree(s). Photographic documentation of the condition of all trees to be retained shall be recorded, including at commencement, during the works and at completion.

Note: Any potential impact to trees as assessed by the Project Arborist will require redesign of any approved component to ensure existing trees upon the subject site and adjoining properties are preserved and shall be the subject of a modification application where applicable.

Reason: Tree protection.

DURING BUILDING WORK

16. Protection of Rock and Sites of Significance

All rock outcrops outside of the area of approved works are to be preserved and protected at all times during demolition excavation and construction works.

Should any Aboriginal Cultural Heritage items be uncovered during earthworks, works should cease in the area and the Aboriginal Heritage Office contacted to assess the finds.

Under Section 89a of the NPW Act should the objects be found to be Aboriginal, NSW Biodiversity and Conservation Division, Heritage NSW and the Metropolitan Local Aboriginal Land Council (MLALC) should be contacted.

Reason: Preservation of significant environmental features.

17. Tree and Vegetation Protection

- a) Existing trees and vegetation shall be retained and protected, including:
 - i) all trees within the site
 - ii) all trees and vegetation located on adjoining properties,
 - iii) all trees and vegetation within the road reserve.
- b) Tree protection shall be undertaken as follows:
 - i) tree protection shall be in accordance with the approved Tree Protection Plan and AS4970-2009 Protection of trees on development sites, and any recommendations of an approved Arboricultural Impact Assessment,
 - ii) existing ground levels shall be maintained within the tree protection zone of trees to be retained, unless authorised by the Project Arborist,
 - iii) removal of existing tree roots at or >25mm (Ø) diameter is not permitted without consultation with the Project Arborist,
 - iv) no excavated material, building material storage, site facilities, nor landscape materials are to be placed within the canopy dripline of trees and other vegetation required to be retained,
 - v) structures are to bridge tree roots at or >25mm (Ø) diameter unless directed by the Project Arborist on site,
 - vi) excavation for stormwater lines and all other utility services is not permitted within the tree protection zone, without consultation with the Project Arborist including advice on root protection measures,
 - vii) should either or all of v) or vi) occur during site establishment and construction works, the Project Arborist shall provide recommendations for tree protection measures. Details including photographic evidence of works undertaken shall be submitted by the Project Arborist to the Principal Certifier,
 - viii) any temporary access to, or location of scaffolding within the tree protection zone of a protected tree or any other tree to be retained during the

construction works is to be undertaken using the protection measures specified in sections 4.5.3 and 4.5.6 of AS4970-2009 Protection of trees on development sites,

- ix) the activities listed in section 4.2 of AS4970-2009 Protection of trees on development sites, shall not occur within the tree protection zone of any tree on the lot or any tree on an adjoining site,
- x) tree pruning from within the site to enable approved works shall not exceed 10% of any tree canopy, and shall be in accordance with AS4373-2007 Pruning of amenity trees,
- xi) the tree protection measures specified in this clause must: i) be in place before work commences on the site, and ii) be maintained in good condition during the construction period, and iii) remain in place for the duration of the construction works.

The Principal Certifier must ensure that:

- c) The arboricultural works listed in a) and b) are undertaken and certified by an Arborist/Project Arborist as compliant to AS4970-2009 Protection of trees on development sites, and any recommendations of an approved Arboricultural Impact Assessment.

Reason: Tree and vegetation protection.

18. **Condition of Trees**

During the construction period the applicant is responsible for ensuring all existing trees required to be retained are maintained in a healthy and vigorous condition. This is to be done by ensuring that all identified tree protection measures are adhered to or by seeking arboricultural advice from the Project Arborist during the works.

In this regard all protected trees shall not exhibit:

- i) a general decline in health and vigour,
- ii) damaged, crushed or dying roots due to poor pruning techniques,
- iii) more than 10% loss or dieback of roots, branches and foliage,
- iv) mechanical damage or bruising of bark and timber of roots, trunk and branches,
- v) yellowing of foliage or a thinning of the canopy untypical of its species,
- vi) an increase in the amount of deadwood not associated with normal growth,
- vii) an increase in kino or gum exudation,
- viii) inappropriate increases in epicormic growth that may indicate that the plants are in a stressed condition,
- ix) branch drop, torn branches and stripped bark not associated with natural climatic conditions.

Any mitigating measures and recommendations required by the Arborist are to be implemented.

The owner of the adjoining allotment of land is not liable for the cost of work carried out for the purpose of this clause.

Reason: Protection of trees.

19. **Wildlife Protection**

If construction activity associated with this development results in injury or displacement of a native mammal, bird, reptile or amphibian, a licensed wildlife rescue and rehabilitation organisation must be contacted for advice.

Reason: To protect native wildlife.

20. **Protection of Habitat Features**

All natural landscape features, including any rock outcrops, native vegetation and/or watercourses, are to remain undisturbed during the construction works, except where affected by necessary works detailed on approved plans.

Reason: To protect wildlife habitat.

21. **Road Reserve**

The applicant shall ensure the public footways and roadways adjacent to the site are maintained in a safe condition at all times during the course of the work.

Reason: Public safety.

22. **Removing, Handling and Disposing of Asbestos**

Any asbestos material arising from the demolition process shall be removed and disposed of in accordance with the following requirements:

- Work Health and Safety Act;
- Work Health and Safety Regulation;
- Code of Practice for the Safe Removal of Asbestos [NOHSC:2002 (1998)];
- Guide to the Control of Asbestos Hazards in Buildings and Structures [NOHSC: 3002 (1998);
- Clause 42 of the Protection of the Environment Operations (Waste) Regulation 2005; and
- The demolition must be undertaken in accordance with Australian Standard AS2601 – The Demolition of Structures.

Reason: For the protection of the environment and human health.

23. **Geotechnical Requirements**

All recommendations (if any) included in the Geotechnical Report referenced in Condition 1 of this consent are required to be complied with during works.

Reason: To ensure geotechnical risk is mitigated appropriately.

24. **Demolition Works - Asbestos**

Demolition works must be carried out in compliance with WorkCover Short Guide to Working with Asbestos Cement and Australian Standard AS 2601 2001 The Demolition of Structures.

The site must be provided with a sign containing the words DANGER ASBESTOS REMOVAL IN PROGRESS measuring not less than 400 mm x 300 mm and be erected in a prominent visible position on the site. The sign is to be erected prior to demolition work commencing and is to remain in place until such time as all asbestos cement has been removed from the site and disposed to a lawful waste disposal facility.

All asbestos laden waste, including flat, corrugated or profiled asbestos cement sheets must be disposed of at a lawful waste disposal facility. Upon completion of tipping operations the

applicant must lodge to the Principal Certifier, all receipts issued by the receiving tip as evidence of proper disposal.

Adjoining property owners are to be given at least seven (7) days' notice in writing of the intention to disturb and remove asbestos from the development site.

Reason: To ensure the long term health of workers on site and occupants of the building is not put at risk unnecessarily.

25. Survey Certificate

A survey certificate prepared by a Registered Surveyor at the following stages of construction:

(a) Commencement of perimeter walls columns and or other structural elements to ensure the wall or structure, to boundary setbacks are in accordance with the approved details.

(b) At ground level to ensure the finished floor levels are in accordance with the approved levels, prior to concrete slab being poured/flooring being laid.

(c) At completion of the roof frame confirming the finished roof/ridge height is in accordance with levels indicated on the approved plans.

Details demonstrating compliance are to be submitted to the Principal Certifier.

Reason: To determine the height of buildings under construction comply with levels shown on approved plans.

26. Waste Management During Development

The reuse, recycling or disposal of waste during works must be done generally in accordance with the Waste Management Plan for this development.

Details demonstrating compliance must be submitted to the Principal Certifier.

Reason: To ensure demolition and construction waste is recycled or reused and to limit landfill.

27. Aboriginal Heritage

If in undertaking excavations or works any Aboriginal site or object is, or is thought to have been found, all works are to cease immediately and the applicant is to contact the Aboriginal Heritage Officer for Northern Beaches Council, and the Cultural Heritage Division of the Department of Planning, Housing and Infrastructure.

Any work to a site that is discovered to be the location of an Aboriginal object, within the meaning of the National Parks and Wildlife Act 1974, requires a permit from the Director of the Department of Planning, Housing and Infrastructure.

Reason: Aboriginal Heritage Protection.

BEFORE ISSUE OF THE OCCUPATION CERTIFICATE

28. Condition of Retained Vegetation

Prior to the issue of an Occupation Certificate, a report prepared by the Project Arborist shall be submitted to the Principal Certifier, assessing the health and impact on all existing trees

required to be retained on the approved Plans or as listed in the Arboricultural Impact Assessment, including the following information:

- a) compliance to any Arborist recommendations for tree protection generally and during excavation works,
- b) extent of damage sustained by vegetation as a result of the construction works,
- c) any subsequent remedial works required to ensure the long term retention of the vegetation.

Reason: Tree and vegetation protection.

29. No Weeds Imported On To The Site

No Priority or environmental weeds (as specified in the Northern Beaches Local Weed Management Plan) are to be imported on to the site prior to or during construction works.

Details demonstrating compliance are to be submitted to the Principal Certifier prior to issue of any Occupation Certificate.

Reason: To reduce the risk of site works contributing to spread of Priority and environmental weeds.

30. Waste Management Confirmation

Prior to the issue of an Occupation Certificate, evidence / documentation must be submitted to the Principal Certifier that all waste material from the development site arising from demolition and/or construction works has been appropriately recycled, reused or disposed of generally in accordance with the approved Waste Management Plan.

Reason: To ensure demolition and construction waste is recycled or reused and to limit landfill.

31. Positive Covenant and Restriction as to User for On-site Stormwater Disposal Structures

The Applicant shall lodge the Legal Documents Authorisation Application with Council. The application shall include the original completed request forms (NSW Land Registry standard forms 13PC and/or 13RPA) and a copy of the Works-as-Executed plan (details overdrawn on a copy of the approved drainage plan), and Civil Engineers' certification.

The Applicant shall create on the Title a positive covenant in respect to the ongoing maintenance and restriction as to user over the on-site stormwater disposal structures within this development consent. The terms of the positive covenant and restriction as to user are to be prepared to Council's standard requirements at the applicant's expense and endorsed by Northern Beaches Council's delegate prior to lodgment with the NSW Land Registry Services. Northern Beaches Council shall be nominated as the party to release, vary or modify such covenant. A copy of the certificate of title demonstrating the creation of the positive covenant and restriction as to user is to be submitted.

Details demonstrating compliance are to be submitted to the Principal Certifier prior to the issue of an Occupation Certificate.

Reason: To ensure the on-site stormwater disposal system is maintained to an appropriate operational standard.

32. Certification of Off Street Parking Works

The Applicant shall submit a certificate from a suitably qualified person certifying that the

parking facility was constructed in accordance within this development consent and the relevant provisions of Australian/New Zealand Standard AS/NZS 2890.1:2004 parking facilities - Off-street car parking, in particular Section 2.6 Design of Domestic Driveways.

Details demonstrating compliance are to be submitted to the Principal Certifier prior to the issue of an Occupation Certificate.

Reason: Compliance with this consent.

33. Geotechnical Certification Prior to Occupation Certificate

The Applicant is to submit the completed Form 3 of the Geotechnical Risk Management Policy (Appendix 5 of P21 DCP) to the Principal Certifier prior to issue of the Occupation Certificate.

Reason: To ensure geotechnical risk is mitigated appropriately.

34. Swimming Pool Requirements (existing pool modified by works)

The existing onsite Swimming Pool / Spa fencing enclosure shall be upgraded to comply with:

(a) All required safety fencing has been erected in accordance with and all other requirements have been fulfilled with regard to the relevant legislative requirements and relevant Australian Standards (including but not limited) to:

- (i) Swimming Pools Act 1992;
- (ii) Swimming Pools Amendment Act 2009
- (iii) Swimming Pools Regulation 2018;
- (iv) Australian Standard AS1926 Swimming Pool Safety;
- (v) Australian Standard AS1926.1 Part 1: Safety barriers for swimming pools;
- (vi) Australian Standard AS1926.2 Part 2: Location of safety barriers for swimming pools.

(b) A warning sign stating 'YOUNG CHILDREN SHOULD BE ACTIVELY SUPERVISED WHEN USING THIS POOL' has been installed.

(c) All signage shall be located in a prominent position within the pool area.

Swimming pools and spas must be registered with the *Division of Local Government*.

Details demonstrating compliance are to be submitted to the Principal Certifier prior to the issue of an Occupation Certificate.

Reason: To protect human life.

ON-GOING CONDITIONS THAT MUST BE COMPLIED WITH AT ALL TIMES

35. Protection of Habitat Features

All natural landscape features, including any rock outcrops, native vegetation, soil and/or watercourses, are to remain undisturbed except where affected by necessary works detailed on approved plans.

Reason: To protect wildlife habitat.

36. Geotechnical Recommendations

Any ongoing recommendations of the risk assessment required to manage the hazards identified in the Geotechnical Report referenced in Condition 1 of this consent are to be maintained and adhered to for the life of the development.

Reason: To ensure geotechnical risk is mitigated appropriately.

In signing this report, I declare that I do not have a Conflict of Interest.

Signed



Nick England, Planner

The application is determined on 11/07/2024, under the delegated authority of:



Adam Richardson, Manager Development Assessments