

NOTES
All levels, contours, survey and cadastral information provided by Land Surveyors
YBH was provided with all site information including measured drawing. All dimensions will need to be confirmed on site.
The dimensions and profiles shown on the drawings are believed to be correct. It is the responsibility of those working on site to verify the dimensions and profiles and locate all services on site prior to commencing work.
All dimensions in millimetres. Use figured dimensions only. Do not scale.
If discrepancy exists notify designer immediately. All work shall comply with the Building Code of Australia, the rules and requirements of the Water Board, Council and the relevant Standards Association of Australia codes and specifications.
© Copyright in all documents prepared by YBH and in any work executed from those documents and drawings shall remain the property of YBH or on creation vest in YBH

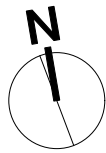

PROJECT ADDRESS
37 Smith Street
Manly NSW 2095
Lot 1 DP 102848 306.8sqm

DATE
February 2022

CLIENT/S
Rosamond Sayer &
Tim Flahvin

STATUS
Development Application

REVISION

A	4/4/22
B	12/5/22
C	5/7/2022

DA Draft - For Client Review
DA Issue
DA Update - GF Layout + Roof note

**GROUND FLOOR PLAN
PROPOSED**

FOR CLIENT REVIEW
NOT FOR CONSTRUCTION

SK110





SCALE
1:100

 northern beaches council

THIS PLAN IS TO BE READ IN CONJUNCTION WITH THE CONDITIONS OF DEVELOPMENT CONSENT

DA2022/0874

Drawing Key

-  New work
-  New Walls
-  Existing walls
-  Demolish
-  Fill

NOTES
All levels, contours, survey and cadastral information provided by Land Surveyors
YBH was provided with all site information including measured drawing. All dimensions will need to be confirmed on site.
The dimensions and profiles shown on the drawings are believed to be correct. It is the responsibility of those working on site to verify the dimensions and profiles and locate all services on site prior to commencing work.
All dimensions in millimetres. Use figured dimensions only. Do not scale.
If discrepancy exists notify designer immediately. All work shall comply with the Building Code of Australia, the rules and requirements of the Water Board, Council and the relevant Standards Association of Australia codes and specifications.
© Copyright in all documents prepared by YBH and in any work executed from those documents and drawings shall remain the property of YBH or on creation vest in YBH

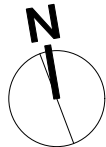

PROJECT ADDRESS
37 Smith Street
Manly NSW 2095
Lot 1 DP 102848 306.8sqm

CLIENT/S
Rosamond Sayer &
Tim Flahvin

DATE
February 2022

STATUS
Development Application

REVISION

A	4/4/22	DA Draft - For Client Review
B	12/5/22	DA Issue
C	5/7/2022	DA Update - GF Layout + Roof note

FIRST FLOOR PLAN PROPOSED

FOR CLIENT REVIEW
NOT FOR CONSTRUCTION

SK120

SCALE
1:100

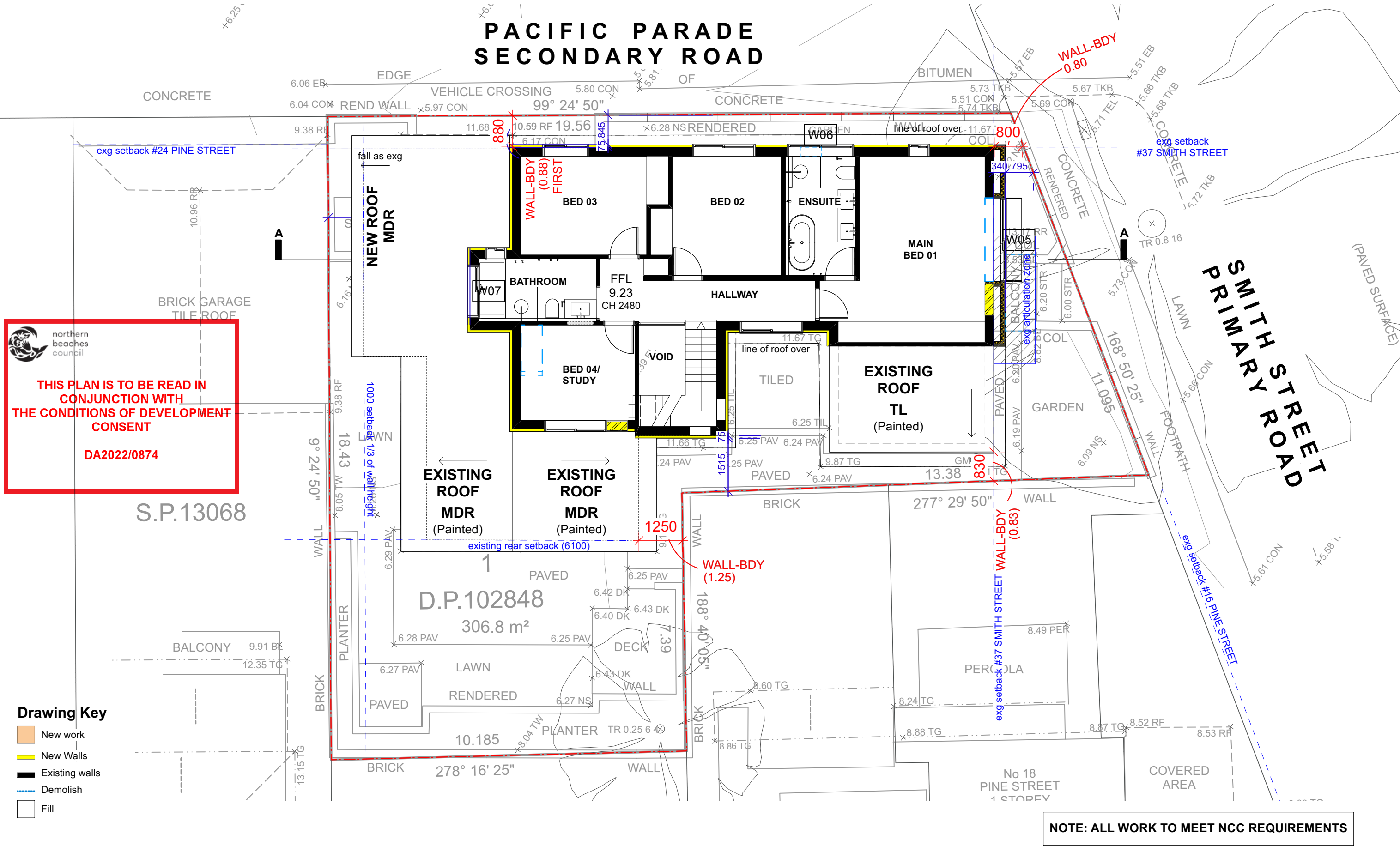

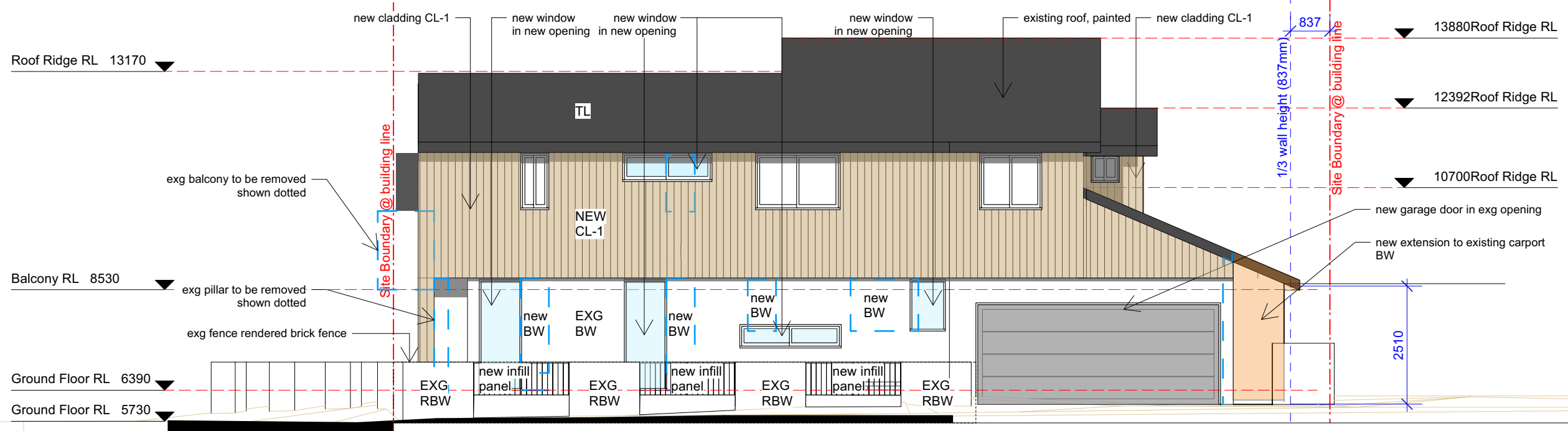

1 Elevation North (street)
Scale: 1:100

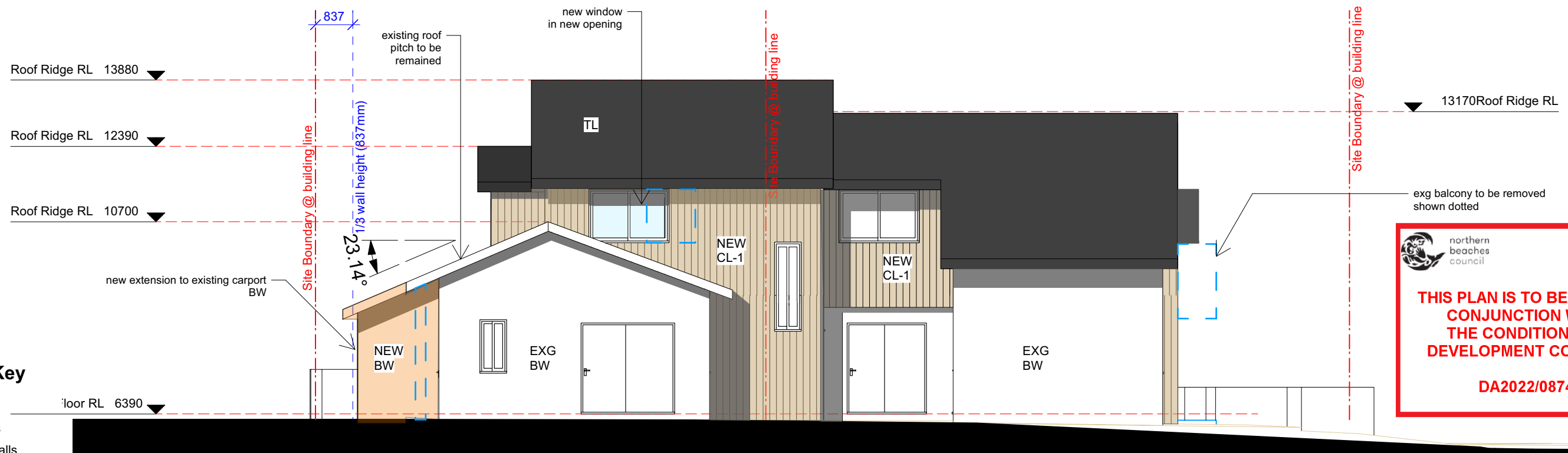

2 Elevation South (rear)
Scale: 1:100

Drawing Key

- New work
- New Walls
- Existing walls
- Demolish
- Fill

 northern beaches council
THIS PLAN IS TO BE READ IN CONJUNCTION WITH THE CONDITIONS OF DEVELOPMENT CONSENT
DA2022/0874

NOTE: ALL WORK TO MEET NCC REQUIREMENTS



NOTES
All levels, contours, survey and cadastral information provided by Land Surveyors
YBH was provided with all site information including measured drawing. All dimensions will need to be confirmed on site.
The dimensions and profiles shown on the drawings are believed to be correct. It is the responsibility of those working on site to verify the dimensions and profiles and locate all services on site prior to commencing work.
All dimensions in millimetres. Use figured dimensions only. Do not scale.
If discrepancy exists notify designer immediately. All work shall comply with the Building Code of Australia, the rules and requirements of the Water Board, Council and the relevant Standards Association of Australia codes and specifications.
© Copyright in all documents prepared by YBH and in any work executed from those documents and drawings shall remain the property of YBH or on creation vest in YBH.

PROJECT ADDRESS
37 Smith Street
Manly NSW 2095
Lot 1 DP 102848 306.8sqm

CLIENT/S
Rosamond Sayer &
Tim Flahvin

DATE
February 2022

STATUS
Development Application

REVISION

A	4/4/22	DA Draft - For Client Review
B	12/5/22	DA Issue
C	5/7/2022	DA Update - GF Layout + Roof note

ELEVATION NORTH/SOUTH PROPOSED

FOR CLIENT REVIEW
NOT FOR CONSTRUCTION

SK200

SCALE
1:100



northern
beaches
council

THIS PLAN IS TO BE READ IN
CONJUNCTION WITH
THE CONDITIONS OF DEVELOPMENT
CONSENT

DA2022/0874

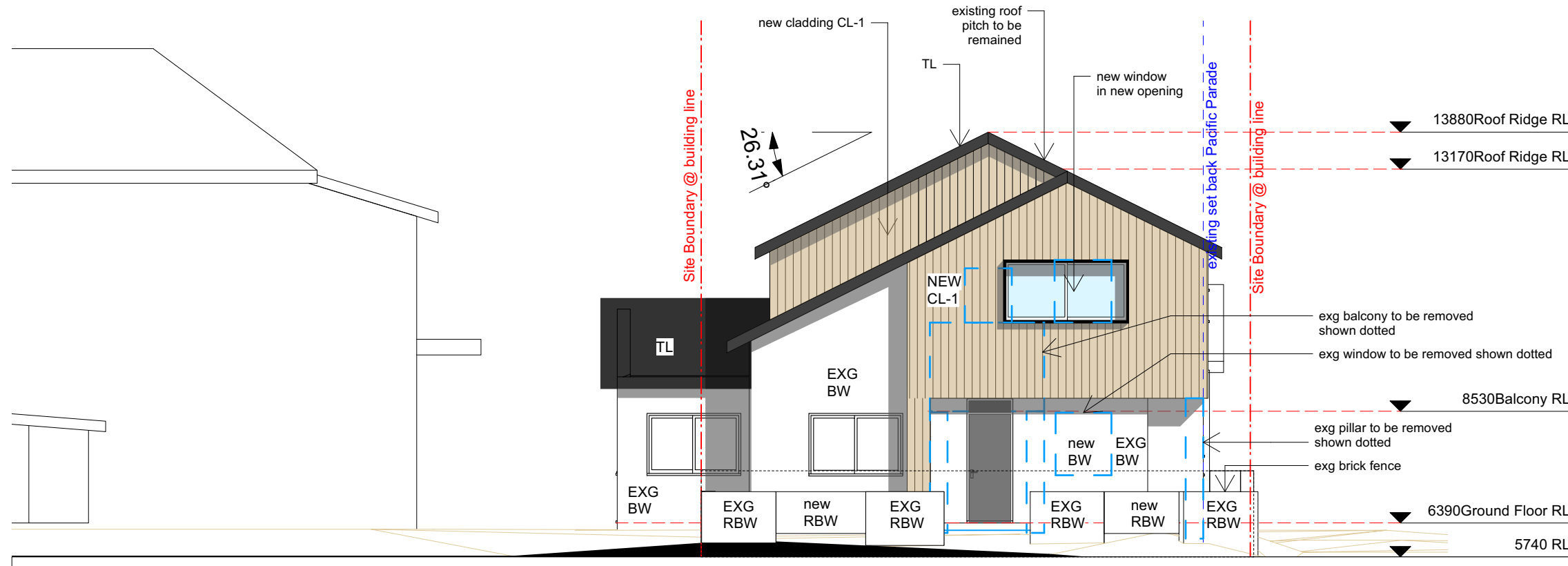

1 Elevation East (Smith Street)
Scale: 1:100

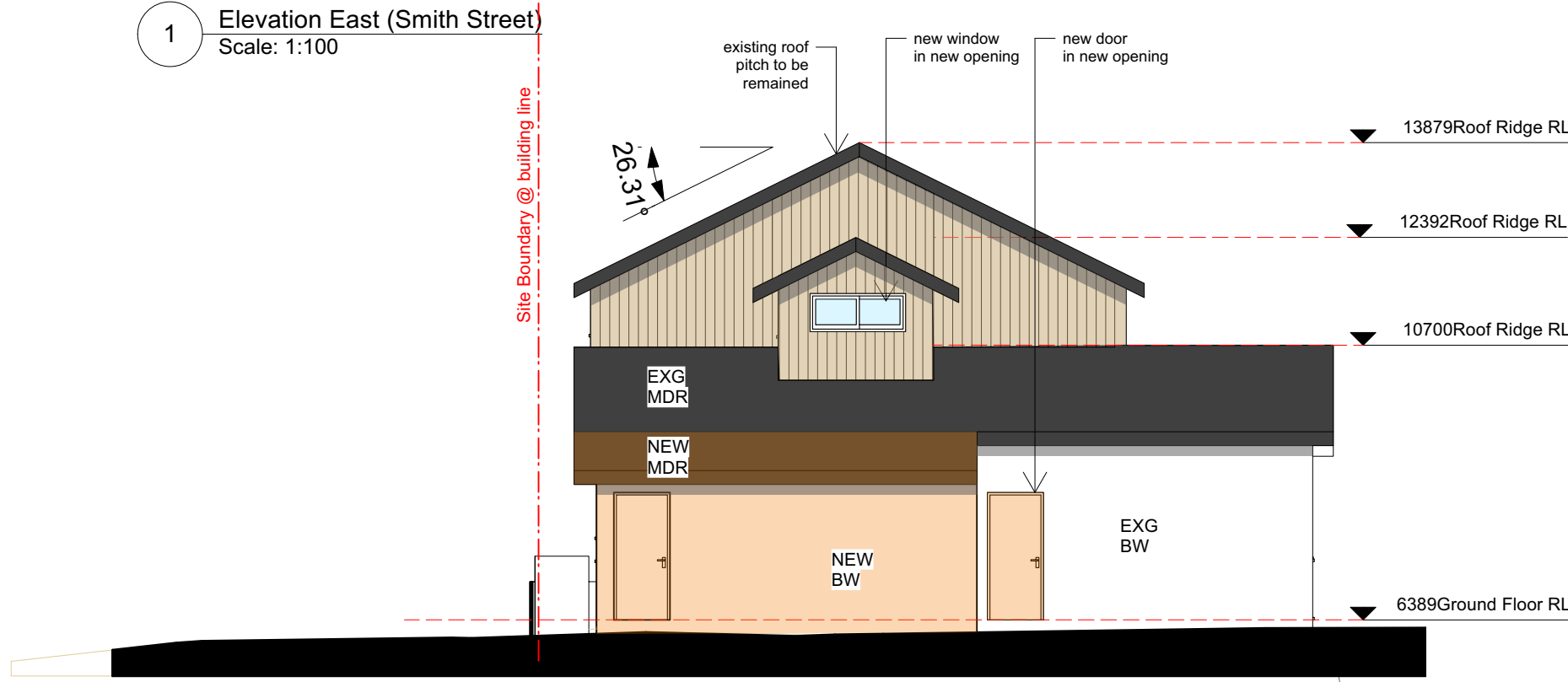

2 Elevation West (rear)
Scale: 1:100

Drawing Key

- New work
- New Walls
- Existing walls
- Demolish
- Fill

NOTE: ALL WORK TO MEET NCC REQUIREMENTS



NOTES
All levels, contours, survey and cadastral information provided by Land Surveyors
YBH was provided with all site information including measured drawing. All dimensions will need to be confirmed on site.
The dimensions and profiles shown on the drawings are believed to be correct. It is the responsibility of those working on site to verify the dimensions and profiles and locate all services on site prior to commencing work.
All dimensions in millimetres. Use figured dimensions only. Do not scale.
If discrepancy exists notify designer immediately. All work shall comply with the Building Code of Australia, the rules and requirements of the Water Board, Council and the relevant Standards Association of Australia codes and specifications.
© Copyright in all documents prepared by YBH and in any work executed from those documents and drawings shall remain the property of YBH or on creation vest in YBH

PROJECT ADDRESS	CLIENT/S
37 Smith Street Manly NSW 2095 Lot 1 DP 102848 306.8sqm	Rosamond Sayer & Tim Flahvin
DATE	STATUS
February 2022	Development Application

REVISION	
A	4/4/22
B	12/5/22
C	5/7/2022

DA Draft - For Client Review
DA Issue
DA Update - GF Layout + Roof note

**ELEVATION EAST/WEST
PROPOSED**

FOR CLIENT REVIEW
NOT FOR CONSTRUCTION

SK210

SCALE
1:100

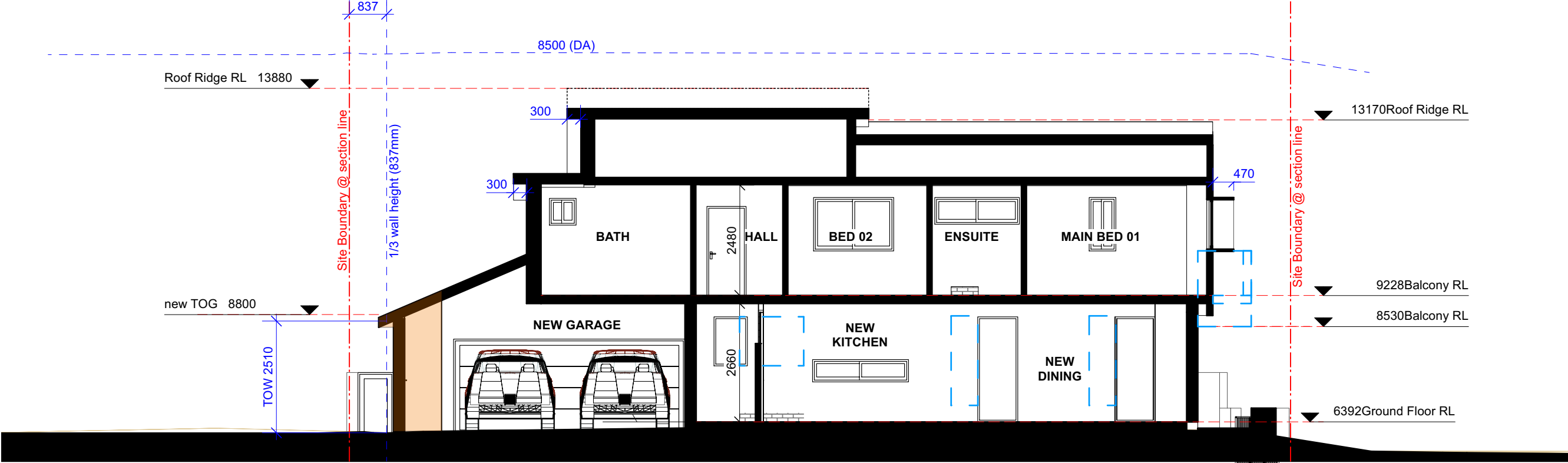

Drawing Key

- New work
- New Walls
- Existing walls
- Demolish
- Fill



THIS PLAN IS TO BE READ IN
CONJUNCTION WITH
THE CONDITIONS OF DEVELOPMENT
CONSENT

DA2022/0874

NOTE: ALL WORK TO MEET NCC REQUIREMENTS



NOTES
All levels, contours, survey and cadastral information provided by Land Surveyors
YBH was provided with all site information including measured drawing. All dimensions will need to be confirmed on site.
The dimensions and profiles shown on the drawings are believed to be correct. It is the responsibility of those working on site to verify the dimensions and profiles and locate all services on site prior to commencing work.
All dimensions in millimetres. Use figured dimensions only. Do not scale.
If discrepancy exists notify designer immediately. All work shall comply with the Building Code of Australia, the rules and requirements of the Water Board, Council and the relevant Standards Association of Australia codes and specifications.
© Copyright in all documents prepared by YBH and in any work executed from those documents and drawings shall remain the property of YBH or on creation vest in YBH

PROJECT ADDRESS
37 Smith Street
Manly NSW 2095
Lot 1 DP 102848 306.8sqm
DATE
February 2022

CLIENT/S
Rosamond Sayer &
Tim Flahvin
STATUS
Development Application

REVISION
A 4/4/22 DA Draft - For Client Review
B 12/5/22 DA Issue
C 5/7/2022 DA Update - GF Layout + Roof note

SECTIONS PROPOSED
SK300
FOR CLIENT REVIEW
NOT FOR CONSTRUCTION

SCALE
1:100

**THIS PLAN IS TO BE READ IN
CONJUNCTION WITH
THE CONDITIONS OF DEVELOPMENT
CONSENT**

DA2022/0874

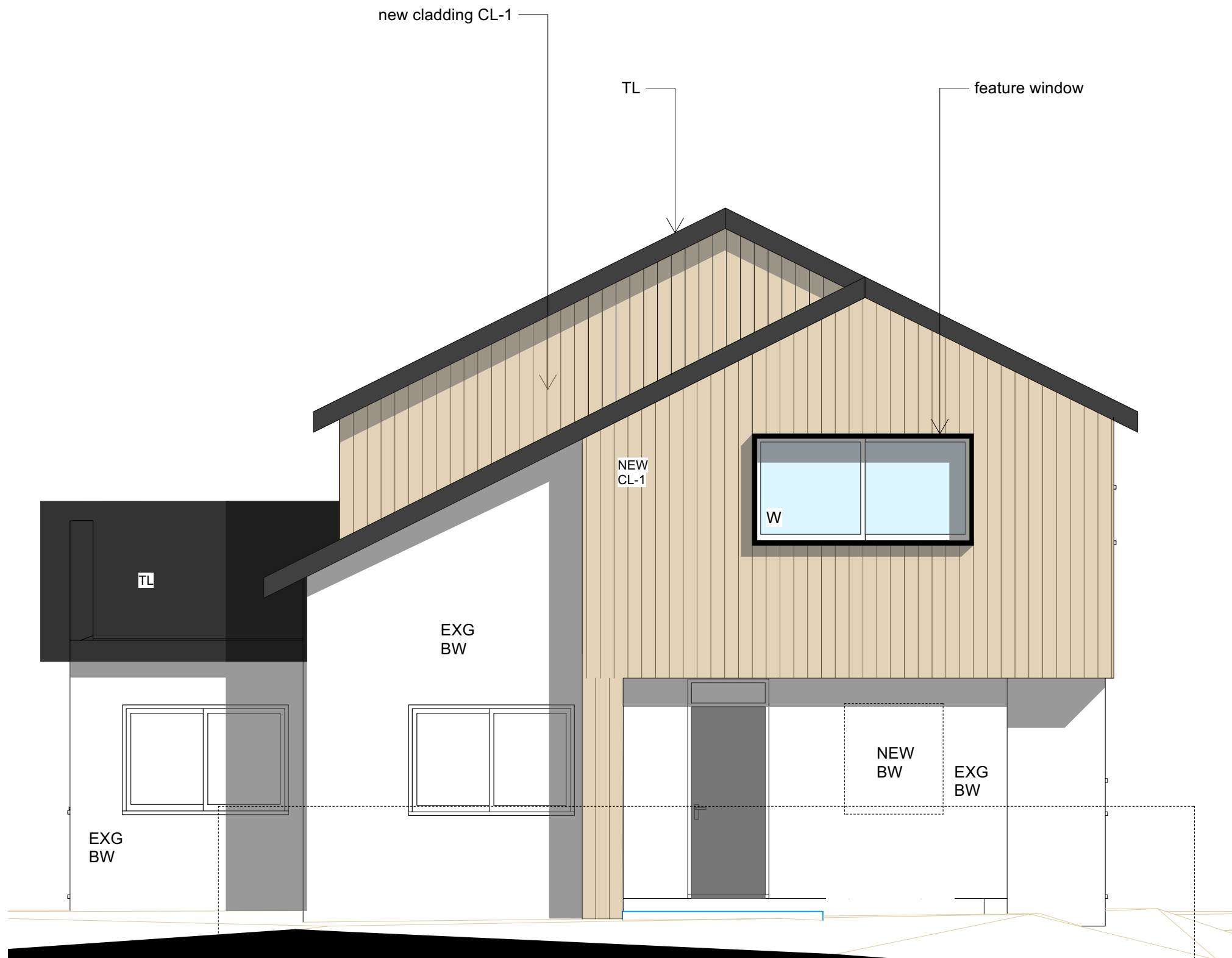

TL | Roofiles



Sprayed terracotta roof tiles,
colour - charcoal grey

BW | Painted Brick Wall



Painted brick wall, paint
colour - Natural White

CL-1 | Cladding



Vertical timber cladding
Mortlock trendplank,
spotted gum

Fence panel



blade fence panels -steel
in between exg brick fence
sections

W | Exterior Windows and Doors



window + door types |
aluminum, black
see window schedule

Feature Window



Reference image for
feature window to Smith
Street

1

Elevation East (Smith Street)
Scale: 1:50

NOTE: ALL WORK TO MEET NCC REQUIREMENTS

**your
beautiful
Home.**

NOTES

All levels, contours, survey and cadastral information provided by Land Surveyors
YBH was provided with all site information including measured drawing. All dimensions will need to be confirmed on site.
The dimensions and profiles shown on the drawings are believed to be correct. It is the responsibility of those working on site to verify the dimensions and profiles and locate all services on site prior to commencing work.
All dimensions in millimetres. Use figured dimensions only. Do not scale.
If discrepancy exists notify designer immediately. All work shall comply with the Building Code of Australia, the rules and requirements of the Water Board, Council and the relevant Standards Association of Australia codes and specifications.

© Copyright in all documents prepared by YBH and in any work executed from those documents and drawings shall remain the property of YBH or on creation vest in YBH



PROJECT ADDRESS

37 Smith Street
Manly NSW 2095
Lot 1 DP 102848 306.8sqm

DATE

February 2022

CLIENT/S

Rosamond Sayer &
Tim Flahvin

STATUS

Development Application

REVISION

A	4/4/22
B	12/5/22
C	5/7/2022

DA Draft - For Client Review

DA Issue

DA Update - GF Layout + Roof note

MATERIALS PROPOSED

SK400

FOR CLIENT REVIEW
NOT FOR CONSTRUCTION

SCALE

1:100

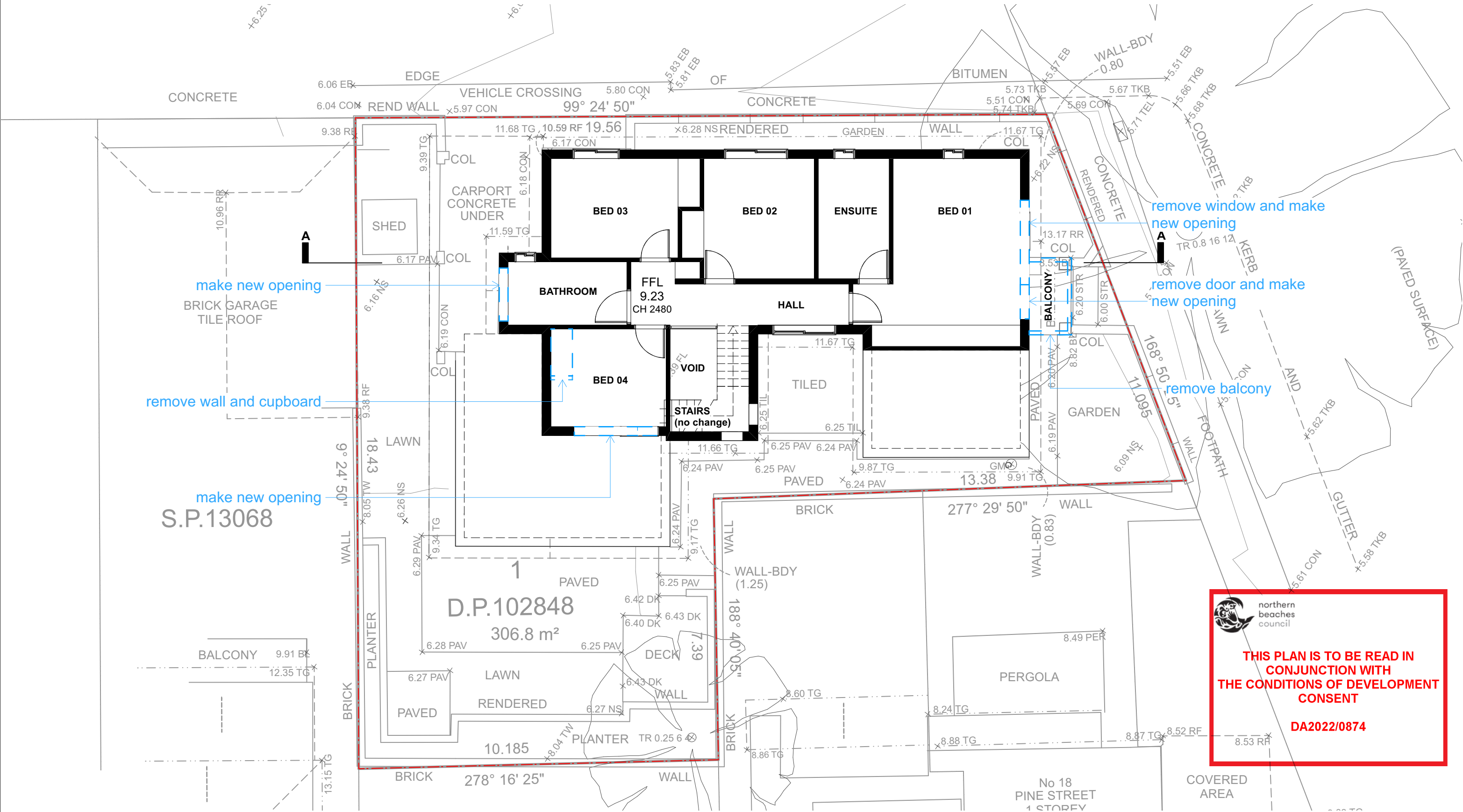

NOTES
All levels, contours, survey and cadastral information provided by Land Surveyors
YBH was provided with all site information including measured drawing. All dimensions will need to be confirmed on site.
The dimensions and profiles shown on the drawings are believed to be correct. It is the responsibility of those working on site to verify the dimensions and profiles and locate all services on site prior to commencing work.
All dimensions in millimetres. Use figured dimensions only. Do not scale.
If discrepancy exists notify designer immediately. All work shall comply with the Building Code of Australia, the rules and requirements of the Water Board, Council and the relevant Standards Association of Australia codes and specifications.
© Copyright in all documents prepared by YBH and in any work executed from those documents and drawings shall remain the property of YBH or on creation vest in YBH

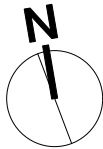

PROJECT ADDRESS
37 Smith Street
Manly NSW 2095
Lot 1 DP 102848 306.8sqm

CLIENT/S
Rosamond Sayer &
Tim Flahvin

STATUS
Development Application

REVISION

A	4/4/22	DA Draft - For Client Review
B	12/5/22	DA Issue
C	5/7/2022	DA Update - GF Layout + Roof note

DEMOLITION PLAN FF

FOR CLIENT REVIEW
NOT FOR CONSTRUCTION

SK610

SCALE
1:100