

LEDGE HOUSE

2 Wyandra Avenue
Freshwater, NSW 2096

LANDSCAPE DA PLANS

SHEET LIST

Sheet #	Sheet Title	Revision
LA-000	Cover sheet	A
LA-100	Site plan	B
LA-101	Section	B
LA-102	Entrance courtyard	A
LA-103	Design Principles	B
LA-104	Materials + Planting palette	A

LEGEND

- +RL 37.70

Existing level
- +PL35.470

Proposed level
- Boundary
- Ephemeral rill
- Existing tree
- ×

Proposed tree

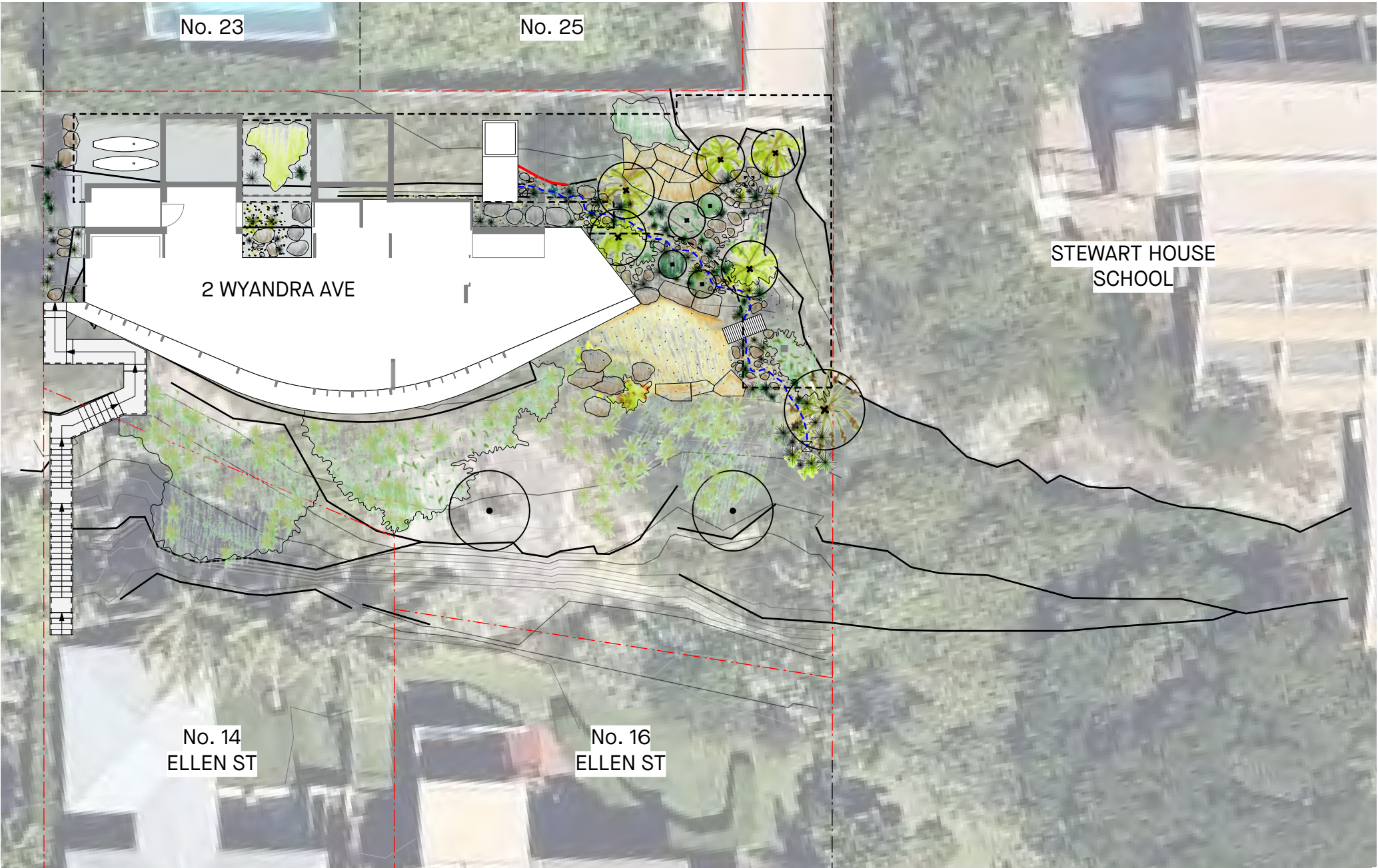

1 Site plan
LA-000 1:200

CONCEPT SKETCHES

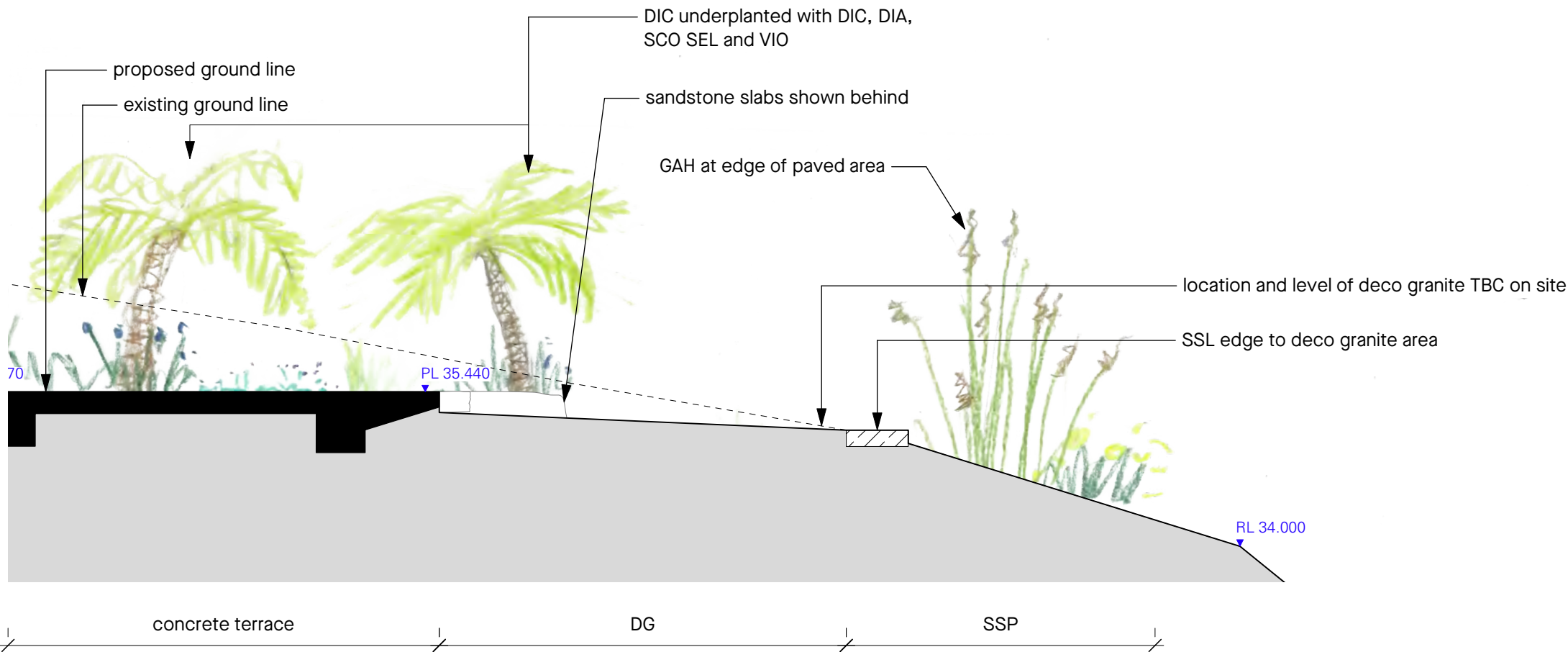
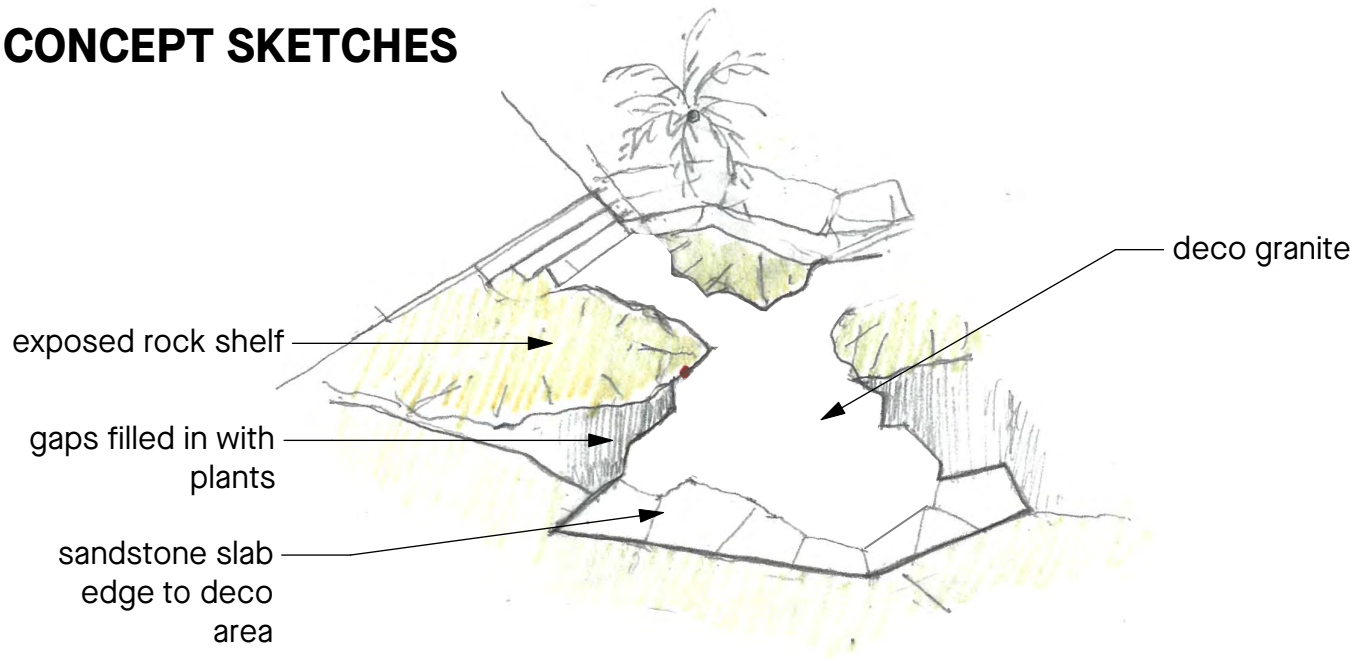

1 Section 1 - Terrace
LA-101 Scale: 1:50

REV	DATE	STATUS	REASON FOR ISSUE	DRAWN
A	14/3/22	DA	DA Issue	AC
B	21/3/22	DA	DA issue v2	AC

GENERAL NOTES

- ALL DIMENSIONS IN MILLIMETRES
- CONFIRM ALL DIMENSIONS AND LEVELS ON SITE PRIOR TO COMMENCING WORK.
- USE FIGURED DIMENSIONS ONLY.
- DO NOT SCALE.
- COMPLY WITH RELEVANT AUTHORITY REQUIREMENTS, THE BUILDING CODE OF AUSTRALIA AND ALL RELEVANT AUSTRALIAN STANDARD WHEN EXECUTING WORKS DESCRIBED IN THIS DRAWING.

COPYRIGHT IN ALL DOCUMENTS AND DRAWINGS PREPARED BY JILA AND IN ANY WORK EXECUTED FROM THOSE DOCUMENTS AND DRAWINGS SHALL REMAIN THE PROPERTY OF JILA OR ON CREATION VEST IN JILA.

Jane Irwin Landscape Architecture

Studio 203
61 Marlborough Street
Surry Hills NSW
Australia 2010

61 2 92126957
info@jila.net.au
www.jila.net.au

ABN 62 120 299

DRAWING TITLE
Section

PROJECT
Ledge House

CLIENT
Megan and Mark Aubrey

ADDRESS
2 Wyandra Avenue, Freshwater, NSW 2096

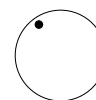

JOB NO.	220101
STAGE	DA
STATUS	DA
DRAWN	AC
CHECKED	JI
SCALE	1:50

DATE
21/03/2022

REV
A

DWG NO.
LA-101

ENTRANCE COURTYARD

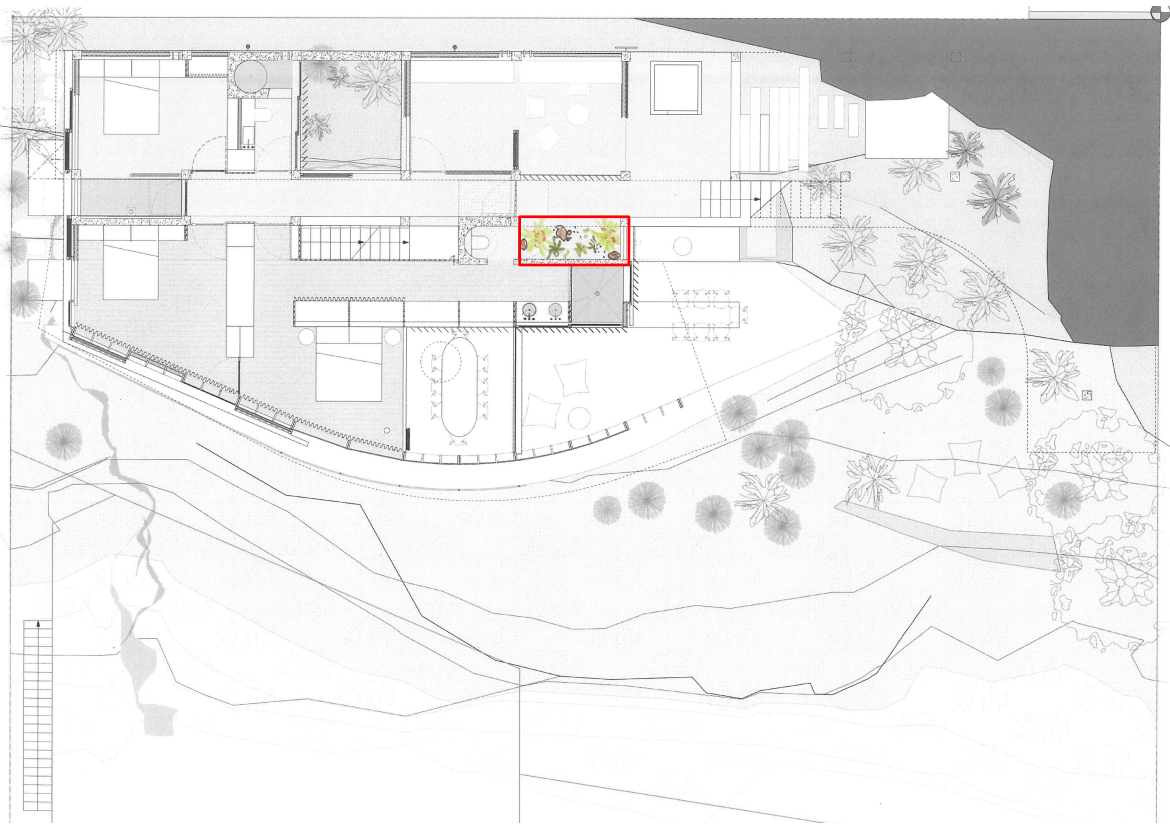

1 Level 2 Key plan
LA-102 1:200

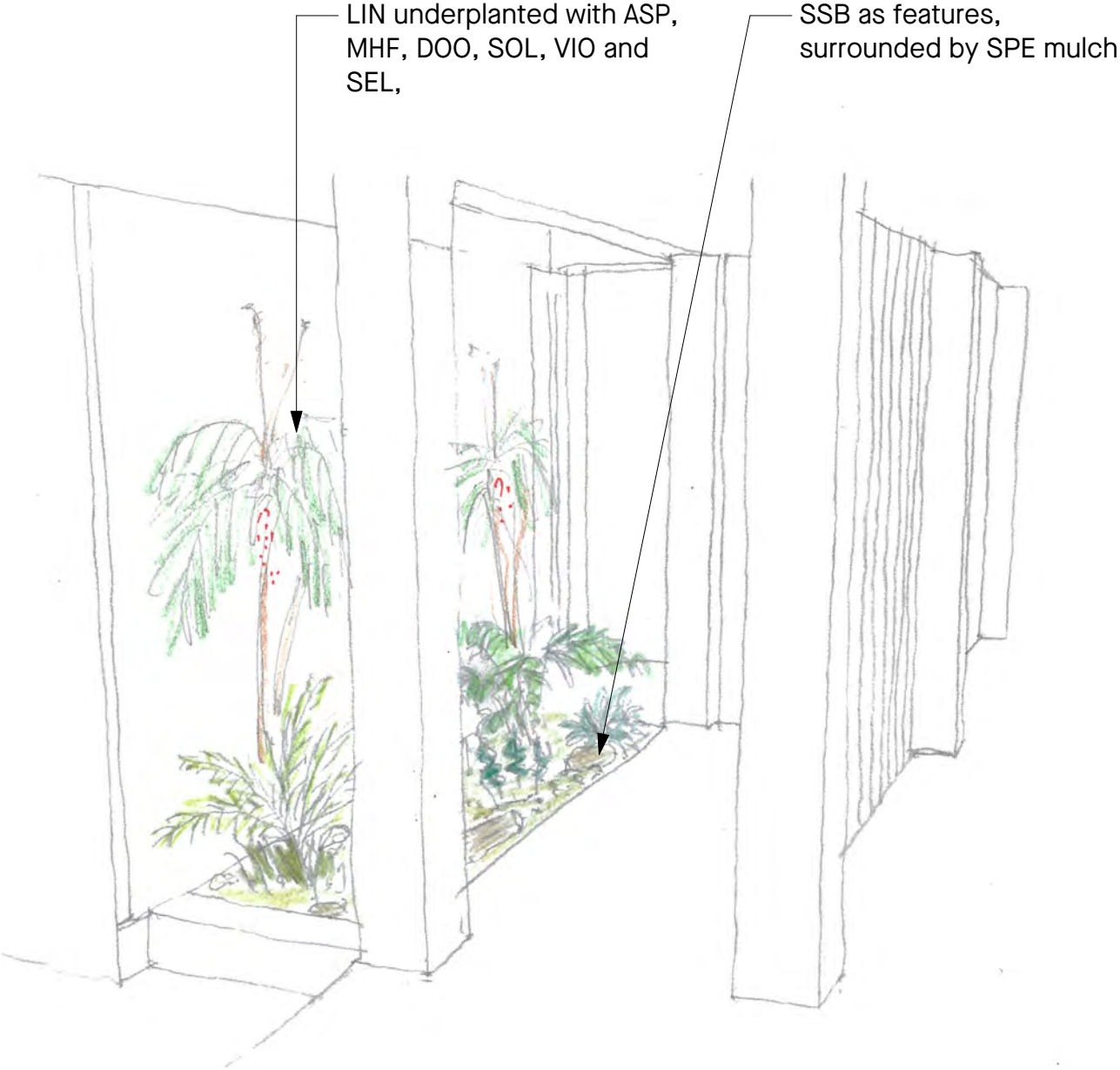

2 Entrance courtyard concept sketch
LA-102

- Native ferns, mosses and orchids planted on to existing rock shelf where possible.
- feature boulders in internal courtyards

- Remove invasive weeds
- Use microclimate to encourage naturalisation of native ferns
- supplementary planting of native ferns and grasses



- Minor earth works to reveal rock shelf beneath
- deco granite area responds to rock shelf to create terrace - location TBC on site.
- native planting into gaps around deco granite



- Remove invasive weeds
- plant endemic and native grasses and ground covers into gaps in rock shelf



- capture overland flow in pebble swale providing opportunity for minor infiltration
- local sandstone pebbles and spalls used to reflect existing site character
- native wet area plants filter water before leaving the site

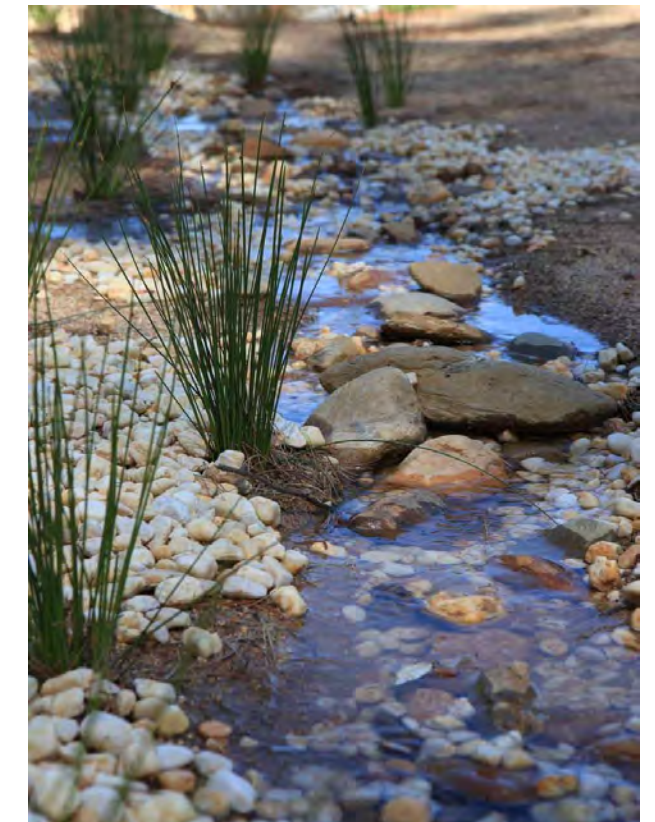

REV	DATE	STATUS	REASON FOR ISSUE	DRAWN	GENERAL NOTES
A	14/3/22	DA	DA Issue	AC	
B	21/3/22	DA	DA issue v2	AC	<ul style="list-style-type: none"> - ALL DIMENSIONS IN MILLIMETRES - CONFIRM ALL DIMENSIONS AND LEVELS ON SITE PRIOR TO COMMENCING WORK. - USE FIGURED DIMENSIONS ONLY. - DO NOT SCALE. - COMPLY WITH RELEVANT AUTHORITY REQUIREMENTS, THE BUILDING CODE OF AUSTRALIA AND ALL RELEVANT AUSTRALIAN STANDARD WHEN EXECUTING WORKS DESCRIBED IN THIS DRAWING.
					<p>COPYRIGHT IN ALL DOCUMENTS AND DRAWINGS PREPARED BY JILA AND IN ANY WORK EXECUTED FROM THOSE DOCUMENTS AND DRAWINGS SHALL REMAIN THE PROPERTY OF JILA OR ON CREATION VEST IN JILA.</p>

Jane Irwin Landscape Architecture

Studio 203
61 Marlborough Street
Surry Hills NSW
Australia 2010

61 2 92126957
info@jila.net.au
www.jila.net.au

ABN 62 120 299

• •

DRAWING TITLE

Design Principles

PROJECT

Ledge House

CLIENT
Megan and Mark Aubrey

ADDRESS

2 Wyandra Avenue, Freshwater, NSW 2096

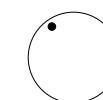

JOB NO.	220101	DATE	21/03/2022
STAGE	DA	REV	A
STATUS	DA	DWG NO.	LA-103
DRAWN	AC		
CHECKED	JI		
SCALE	1:200		

REFV

A

A

DWG NO

LA-10

MATERIALS PALETTE



Sandstone Slab
Code: SSL
Description: Approx 1500x750x various thicknesses
Saw cut faces, rough cut edges, gaps in slabs to provide permeability.



Sandstone boulders
Code: SSB
Description: Approx 700x700
Salvaged from site and/or material to match site stone used as garden stone and in rill and as features in courtyard gardens.



Sandstone Spalls
Code: SSS
Description: 300-150mm
Salvaged from site and/or material to match site stone used as garden stone and in rill and as features in courtyard gardens.



Sandstone pebbles
Code: SPE
Description: 20mm pebbles
Used as drainage material in rill and as features in courtyard garden



Decomposed Granite
Code: DG
Description: Colour to match stone

PLANT PALETTE

Code	Botanical name	Common Name	Pot size	Density	Notes
PALMS					
LIN	<i>Linospadix monostachyos</i>	Walking Stick palm	300mm		Native
SHRUBS					
ACA	<i>Acacia suaveolens</i>	Sweet-scented Wattle	200mm		Curl Curl Ward Native plant list
DAR	<i>Darwinia fascicularis</i> var. <i>fascicularis</i>	Darwinia	200mm		Curl Curl Ward Native plant list
WES	<i>Westringia fruticosa</i>	Coast Rosemary	200mm		Curl Curl Ward Native plant list
PIM	<i>Pimelea linifolia</i>	Slender Rice Flower	200mm		Native
FERNS					
DIC	<i>Dicksonia australis</i>	Soft tree fern	2m trunk		Native
PAR	<i>Parablechnum wattsi</i>	Hard Water Fern	140mm		Native
PUM	<i>Pteris umbrosa</i>	Jungle Brake Fern	140mm		Native
ASP	<i>Asplenium australasicum</i>	Birds Nest Fern	140mm		Native
MHF	<i>Adiantum</i> spp.	Maiden Hair Fern	140mm		Native
GMH	<i>Adiantum formosum</i>	Giant Maiden Hair Fern	140mm		Native
DOO	<i>Doodia aspera</i>	Prickly Rasp Fern	140mm		
WILDFLOWERS					
FFL	<i>Actinotus helianthi</i>	Flannel Flower	140mm		Curl Curl Ward Native plant list
BOR	<i>Boronia ledifolia</i>	Sydney Boronia	200mm		Native
ENB	<i>Dillwynia retorta</i>	Eggs and Bacon	200mm		Curl Curl Ward Native plant list
VIO	<i>Viola hederacea</i>	Native Violet	140mm		Native
BUL	<i>Bulbine bulbosa</i>	Bulbine Lilly	140mm		Native
BOSS	<i>Bossiaea scalopendria</i>	Plank plant	140mm		Native
PAT	<i>Patersonia occidentalis</i>	Native Iris	140mm		Native
DAR	<i>Darwinia citriodora</i>	Darwinia 'Seaspray'	140mm		Native
DEN	<i>Dendrobium speciosum</i>	Sydney Rock Orchid	140mm		Native
GRASSES					
DIA	<i>Dianella congesta</i>	Blue Flax Lily	140mm	6 p/m2	Curl Curl Ward Native plant list
FIC	<i>Ficinia nodosa</i>	Knobby Club Rush	140mm	see plan	Curl Curl Ward Native plant list
GAH	<i>Gahnia aspera</i>	Saw Sedge	140mm		Curl Curl Ward Native plant list
THE	<i>Themeda australis</i>	Kangaroo Grass	140mm	6 p/m2	Curl Curl Ward Native plant list
POA	<i>Poa poiformis</i>	Coast Tussock Grass	140mm	6 p/m2	Native
CHO	<i>Chorizandra enodis</i>	Black bristle rush	140mm		Native
ISO	<i>Isolpepsis 'Live Wire'</i>		140mm		Native
GROUND COVERS					
DIC	<i>Dichonra repens</i>	Kidney Weed	140mm	7 p/m2	Native
SEL	<i>Selaginella</i> spp.		140mm	7 p/m2	Native

WILDFLOWERS



Dendrobium speciosum



Actinotus helianthi

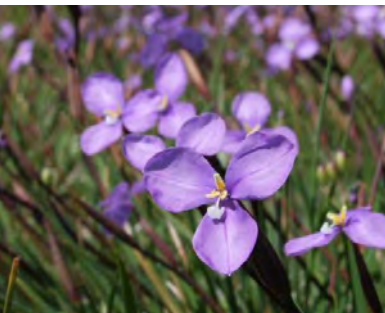

Patersonia occidentalis



Bulbine bulbosa

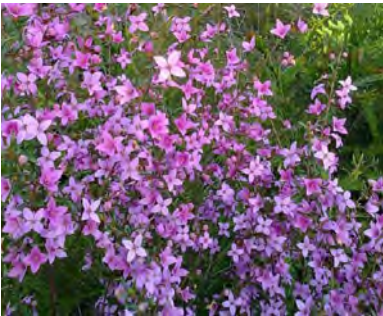

Boronia ledifolia



Darwinia citriodora

FERNS



Doodia aspera



Asplenium australasicum



Dicksonia antarctica

GRASSES



Dianella caerulea



Themeda australis