

THIS POOL WAS DESIGNED BY OTHERS. RIGHT ANGLE DRAFTING ACCEPT NO RESPONSIBILITY FOR THE DESIGN OR ITS DETERMINATION AT COUNCIL.

#### NOTES

- CONFIRM ALL DIMENSIONS, SERVICES AND LEVELS ON SITE PRIOR TO STARTING WORK.
- ALL BUILDING WORKS SHALL COMPLY WITH THE BUILDING CODE OF AUSTRALIA, THE RELEVANT AUSTRALIAN STANDARDS AND THE LOCAL GOVERNMENT AUTHORITY.
- TIMBER FRAMING AS PER AS1684 AND THE NSW TIMBER FRAMING CODE.
- BOUNDARY FENCING TO BE UPGRADED AS NECESSARY AND ALL POOL FENCING TO COMPLY WITH THE NSW SWIMMING POOL ACT 1992, AS1926.1-2012-SAFETY BARRIERS FOR SWIMMING POOLS AND AS1926.2-2012 LOCATION OF SAFETY BARRIERS FOR SWIMMING POOLS.
- THIS POOL IS NOT DESIGNED FOR DIVING.
- EL = EXISTING LEVEL
- FL = FLOOR LEVEL
- RL = REDUCED LEVEL
- +10.5 = EXISTING LEVEL
- COS = CHECK ON SITE
- UNO = UNLESS NOTED OTHERWISE

POOL IS EXEMPT FROM BASIX BEING LESS THAN 40,000 LITRES.  
TOTAL POOL VOLUME = 35897 LITRES  
BAL RATING = FZ

#### SYMBOL LEGEND

- NEIGHBOURING PRIVATE OPEN SPACE
- PREVAILING WINDS
- VIEWS
- NOISE SOURCE

PLANS TO BE READ IN CONJUNCTION WITH AND IN ACCORDANCE TO RECOMMENDATIONS BY:

- BUILDING CODE & BUSHFIRE HAZARD SOLUTIONS &
- GEOTECHNICAL REPORT BY FORTIFY GEOTECH REF AB/S1042 DATED 9 MARCH 2018 &
- ARBORIST REPORT

THIS PLAN TO BE READ IN CONJUNCTION WITH

DA2018/1469

NORTHERN BEACHES COUNCIL

## SITE PLAN / SITE ANALYSIS PLAN

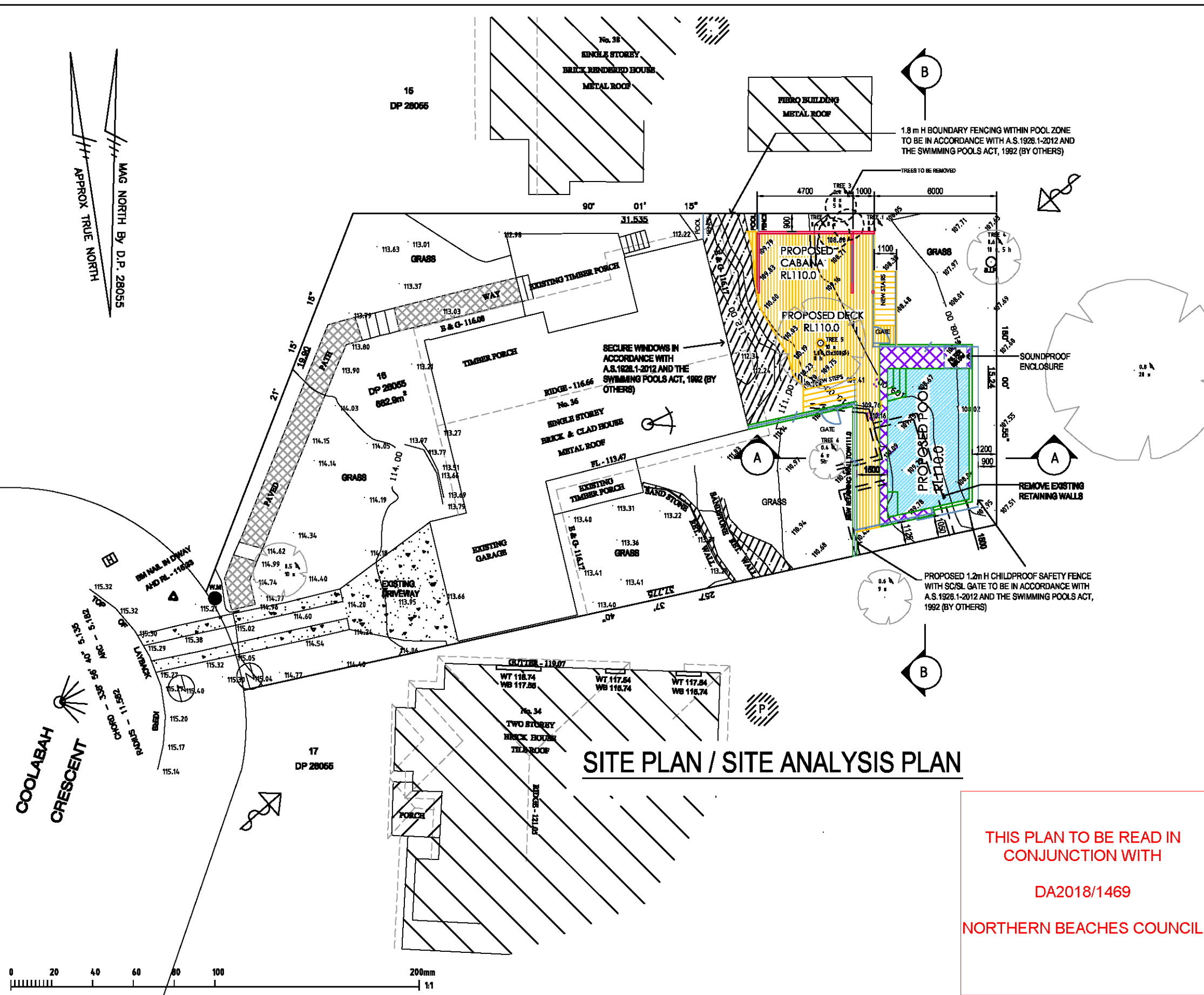

### RIGHT ANGLE DESIGN & DRAFTING PTY LTD

ROBYN GOOD  
HORTICULTURE CERT II  
ASSOC. DIPLOMA STRUCTURAL ENGINEERING  
NZCO ARCHITECTURAL DRAFTING  
P.O. Box 1048 SURRY HILLS 2010  
PH: 8998-0072  
EMAIL: info@rightangledesign.com.au  
ABN: 70 150 745 558

#### REVISIONS:

A 7.11.18 -CABANA AND DECKING REDUCED

PROPOSED POOL & ASSOCIATED WORKS  
DANIEL AND CARA SCHIPPER  
LOT 16 DP28055  
No. 36 COOLABAH CRESCENT  
FORESTVILLE 2087

#### DWG NAME

SITE PLAN / SITE ANALYSIS PLAN

DATE	SCALE AT A3	JOB NUMBER	DWG NUMBER
JUL 18	1:200	CRP18007	P1



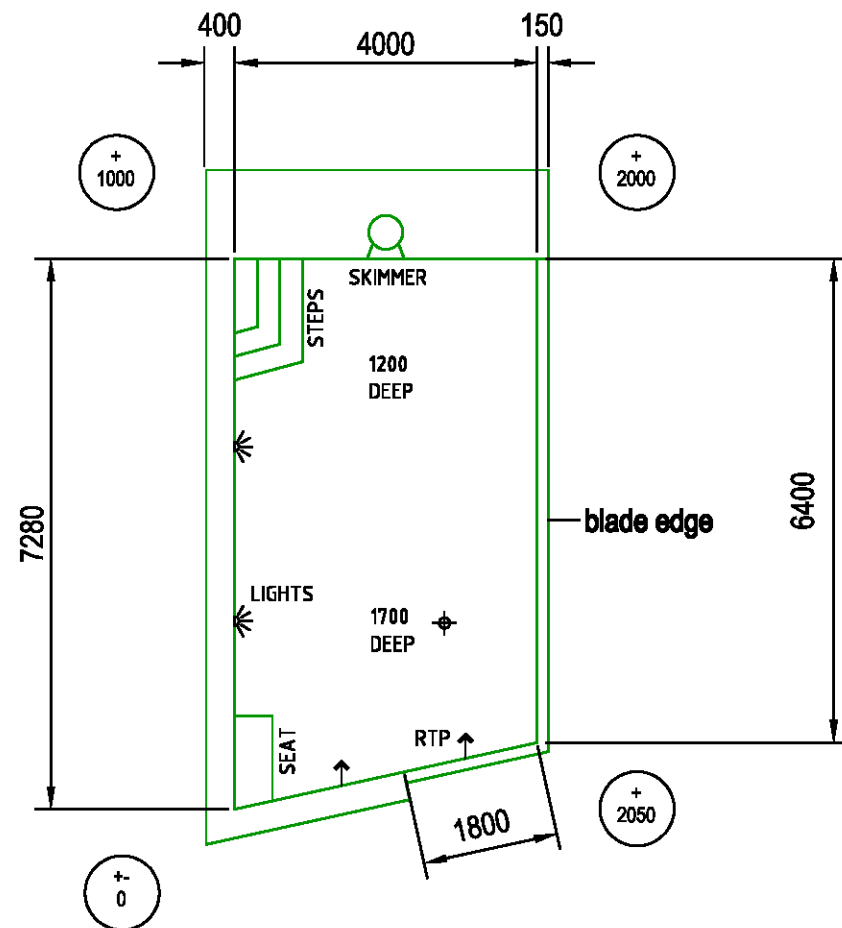

**POOL PLAN**

+ 100 DENOTES TOP OF POOL RELATIVE TO NATURAL GROUND LEVEL

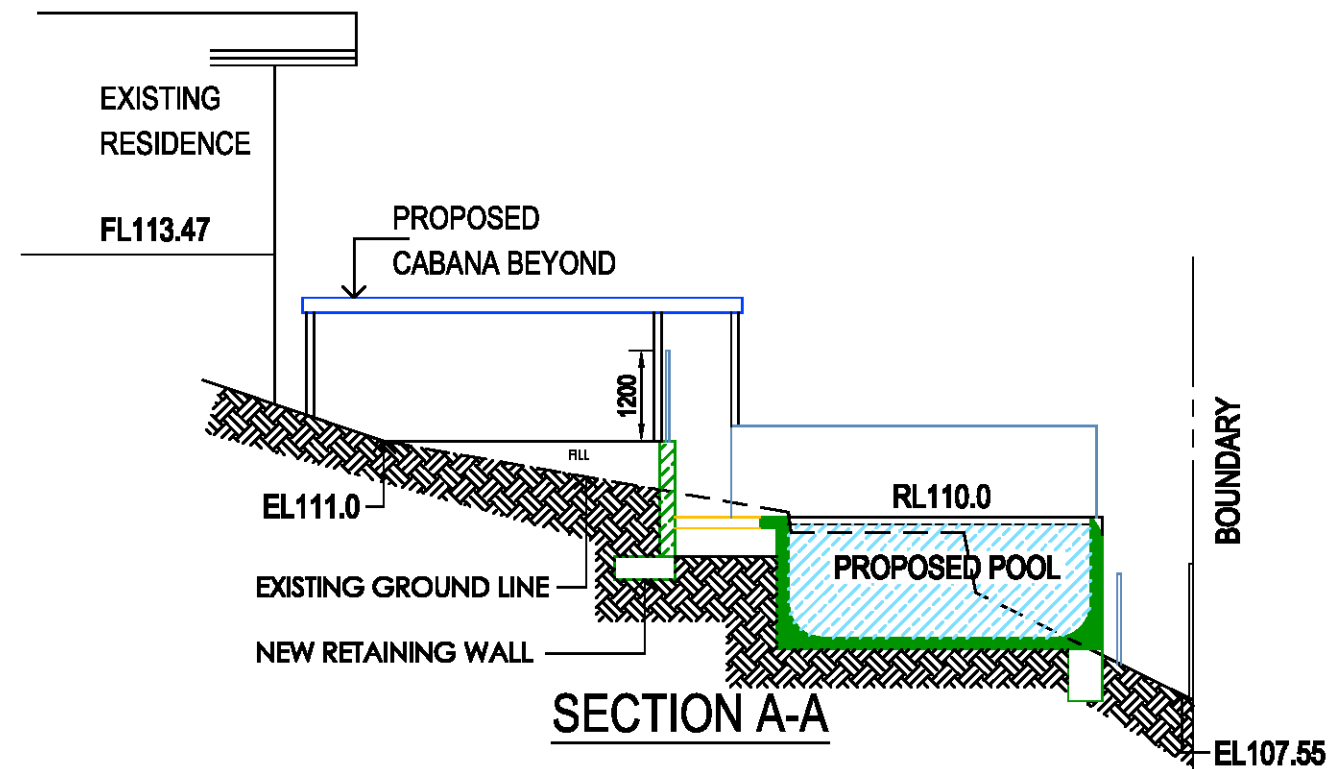

**SECTION A-A**

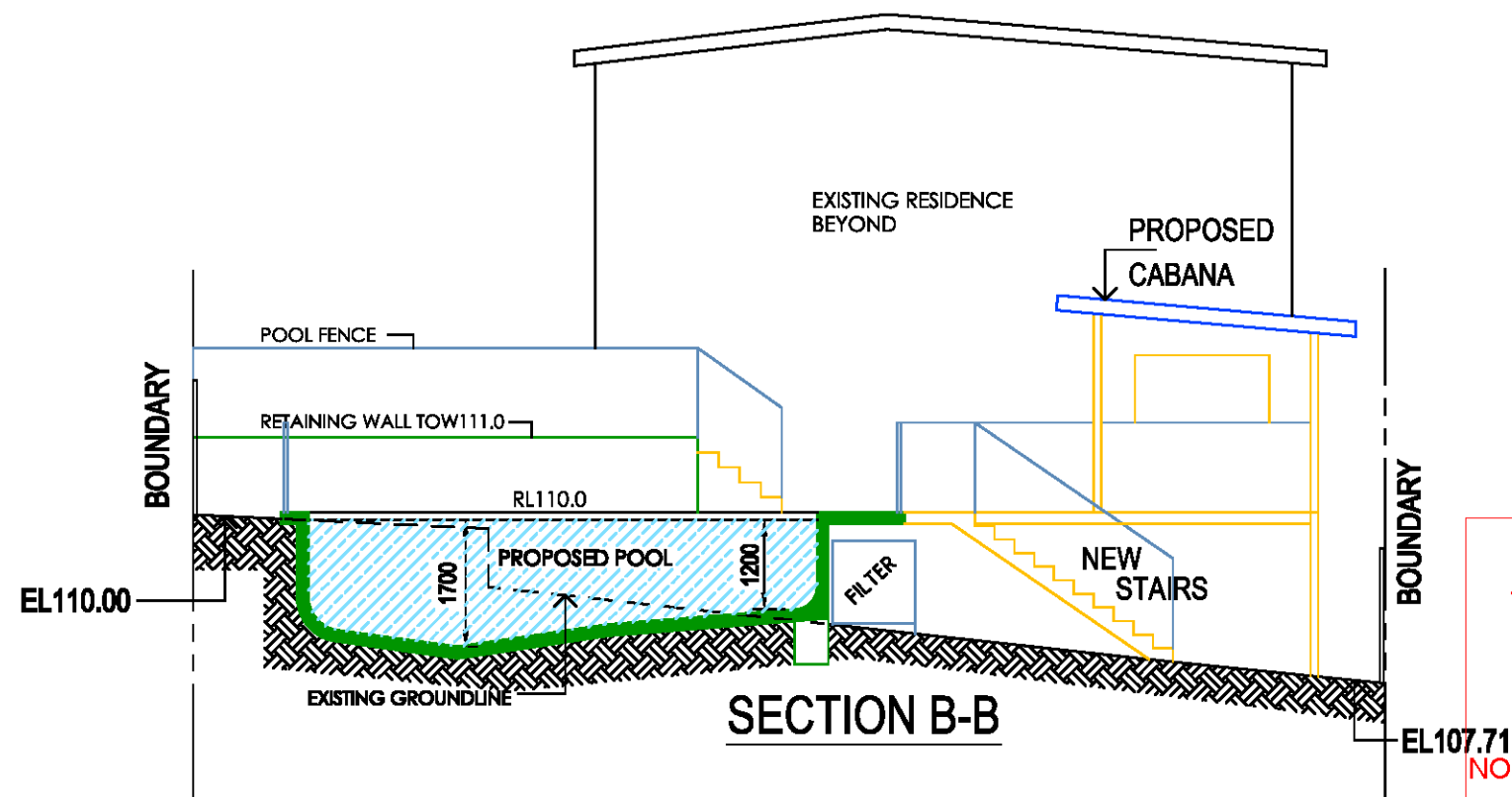

**SECTION B-B**

THIS PLAN TO BE READ IN CONJUNCTION WITH  
DA2018/1469  
NORTHERN BEACHES COUNCIL

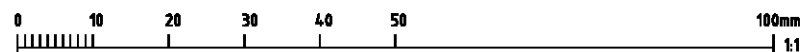

**RIGHT ANGLE DESIGN & DRAFTING PTY LTD**

ROBYN GOOD  
HORTICULTURE CERT II  
ASSOC. DIPLOMA STRUCTURAL ENGINEERING  
NZCO ARCHITECTURAL DRAFTING  
P.O. Box 1048 SURRY HILLS 2010  
PH: 8398-0072  
EMAIL: info@rightangledesign.com.au  
ABN: 70 150 745 558

REVISIONS:  
A 7.11.18 -CABANA AND DECKING REDUCED

PROPOSED POOL & ASSOCIATED WORKS  
DANIEL AND CARA SCHIPPER  
LOT 16 DP28055  
No. 36 COOLABAH CRESCENT  
FORESTVILLE 2087

DWG NAME  
POOL PLAN AND SECTIONS

DATE	SCALE AT A3	JOB NUMBER	DWG NUMBER
JUL 18	1:100	CRP18007	P3

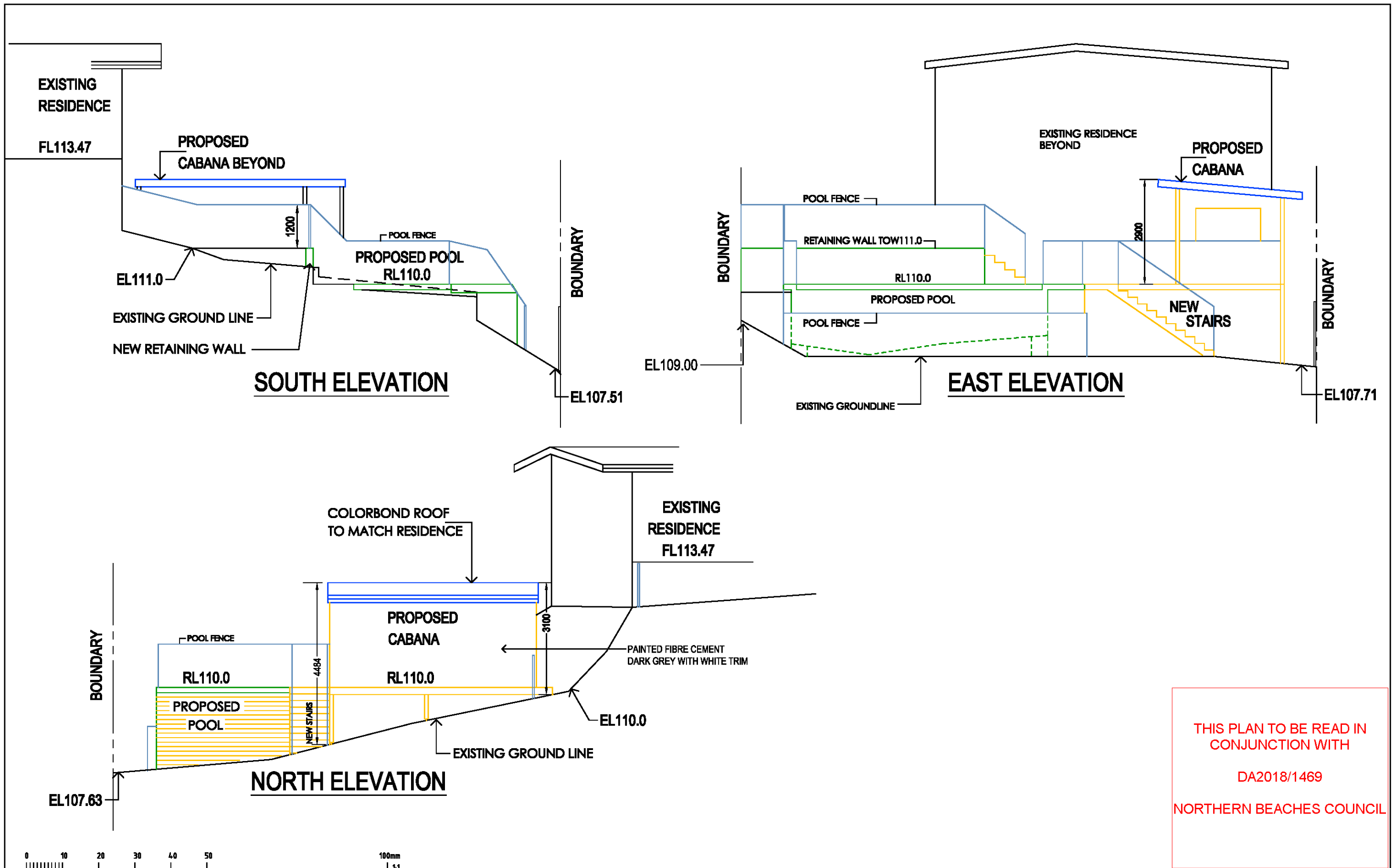

**RIGHT ANGLE DESIGN  
& DRAFTING PTY LTD**

ROBYN GOOD  
HORTICULTURE CERT II  
ASSOC. DIPLOMA STRUCTURAL ENGINEERING  
NZCO ARCHITECTURAL DRAFTING  
P.O. Box 1048 SURRY HILLS 2010  
PH: 8398-0072  
EMAIL: info@rightangledesign.com.au  
ABN: 70 150 745 558

**REVISIONS:**

A 7.11.18 -CABANA AND DECKING REDUCED

PROPOSED POOL & ASSOCIATED WORKS  
DANIEL AND CARA SCHIPPER  
LOT 16 DP28055  
No. 36 COOLABAH CRESCENT  
FORESTVILLE 2087

DWG NAME  
ELEVATIONS

DATE	SCALE AT A3	JOB NUMBER	DWG NUMBER
JUL 18	1:100	CRP18007	P4