

JUNE 21st 9:00 AM



PROPOSED SHADOWS



EXISTING SHADOWS

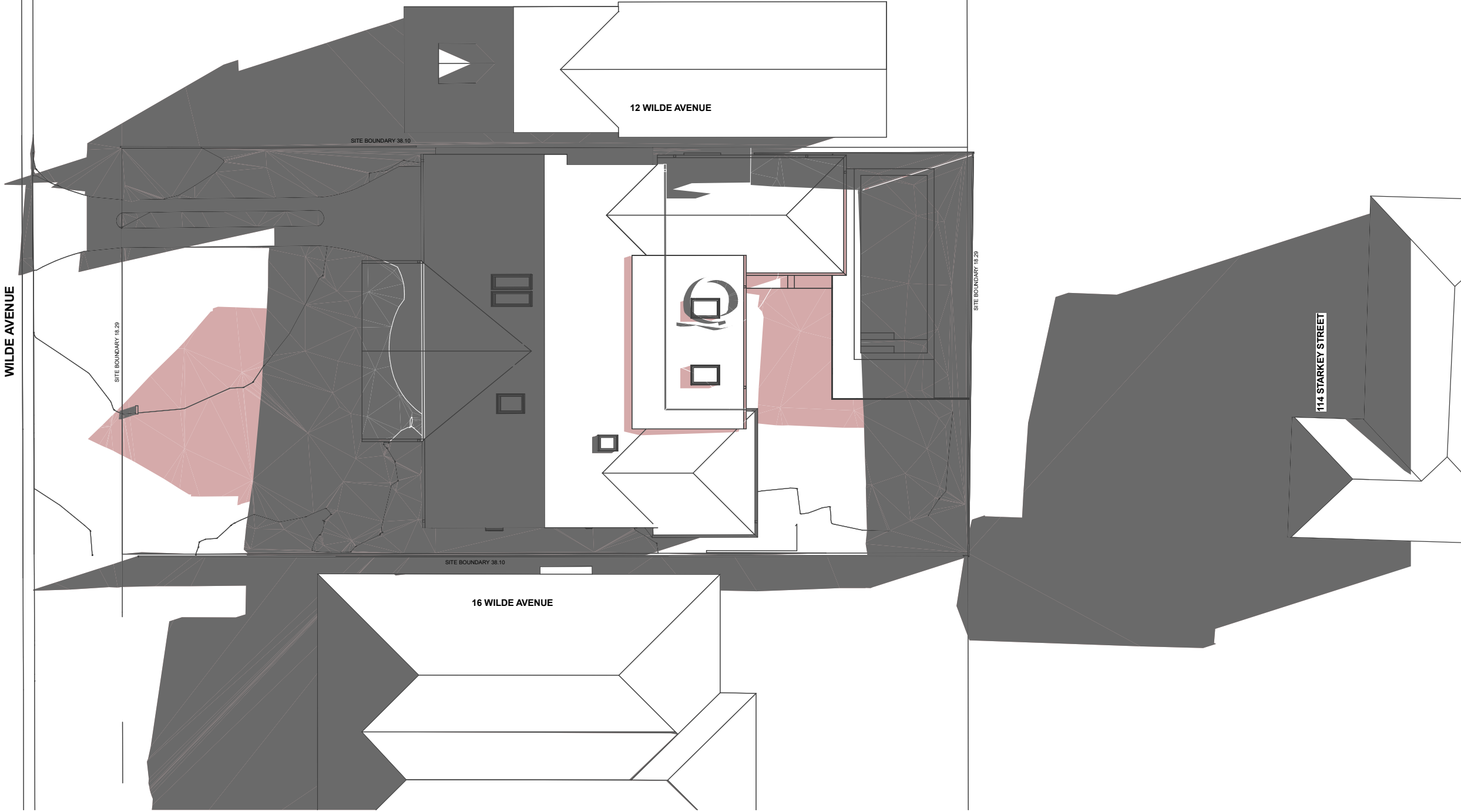

DEVELOPMENT APPLICATION

CONFIDENTIAL
DOCUMENTS ARE NOT TO BE DISTRIBUTED OR SHARED
WITH OTHER PARTIES WITHOUT THE PRIOR CONSENT
OF THE ARCHITECT.

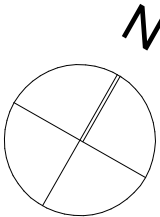

DRAGONFLY
ARCHITECTS
PTY LTD
ABN 78 158 837 962

Architect - Catherine Seeto - Reg. 8345

PO Box 51, Forestville 2087 NSW
T: 0421 846 288
E: ed@dfarch.com.au

www.dragonflyarchitects.com.au

SCALE : 1:200 @ A3
DATE PRINTED : 10/06/2020
DRAWN BY : ES, CS
CLIENT: LASZLO PETNEHAZI

© The Architect retains copyright. Authority
should be requested for any reproductions.

14 WILDE AVENUE KILLARNEY
HEIGHTS NSW 2087

SHADOWS JUNE 21-9AM

DFA2006-A16

A	DEVELOPMENT APPLICATION	10/06/2020
ID	DESCRIPTION	DATE

S:\DFA\01. Projects\DFA2006-Petnehazi House\000 CURRENT FILE\DFA2006-PRELIM DA.pln

S:\DFA\01. Projects\DFA2006-Petnehazi House\000 CURRENT FILE\DFA2006-PRELIM DA.pln

JUNE 21st 12:00 NOON



PROPOSED SHADOWS



EXISTING SHADOWS

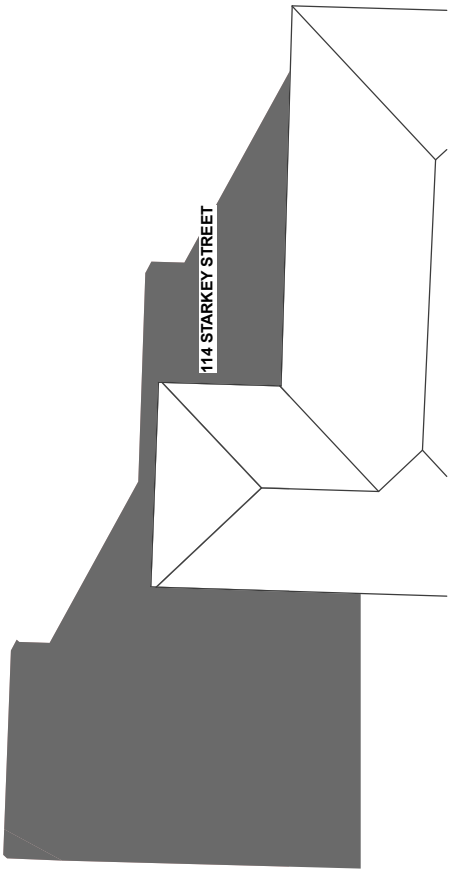
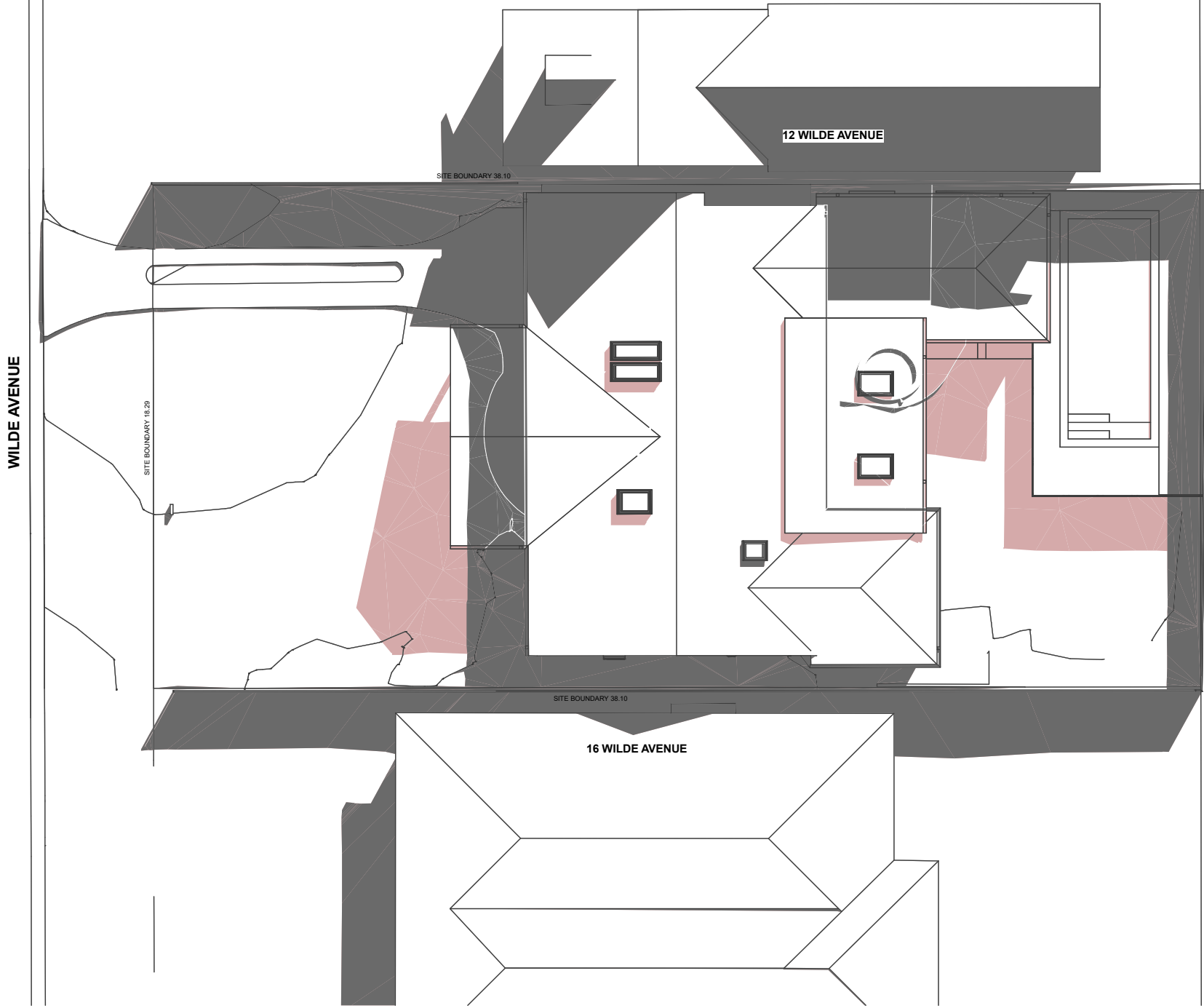

DEVELOPMENT APPLICATION

CONFIDENTIAL
DOCUMENTS ARE NOT TO BE DISTRIBUTED OR SHARED
WITH OTHER PARTIES WITHOUT THE PRIOR CONSENT
OF THE ARCHITECT.

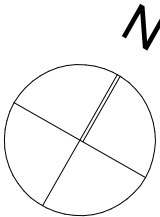

DRAGONFLY
ARCHITECTS
PTY LTD
ABN 78 158 837 962

Architect - Catherine Seeto - Reg. 8345

PO Box 51, Forestville 2087 NSW
T: 0421 846 288
E: ed@dfarch.com.au

www.dragonflyarchitects.com.au

SCALE : 1:200
DATE PRINTED : 10/06/2020
DRAWN BY : ES, CS
CLIENT: LASZLO PETNEHAZI

© The Architect retains copyright. Authority should be requested for any reproductions.

14 WILDE AVENUE KILLARNEY
HEIGHTS NSW 2087

SHADOWS JUNE 21-
12NOON

DFA2006-A17

A	DEVELOPMENT APPLICATION	10/06/2020
ID	DESCRIPTION	DATE

JUNE 21st 3:00 PM



PROPOSED SHADOWS



EXISTING SHADOWS

WILDE AVENUE

SITE BOUNDARY 18.29

SITE BOUNDARY 38.10

12 WILDE AVENUE

SITE BOUNDARY 18.29

SITE BOUNDARY 38.10

16 WILDE AVENUE

114 STARKEY STREET

DEVELOPMENT APPLICATION

CONFIDENTIAL
DOCUMENTS ARE NOT TO BE DISTRIBUTED OR SHARED
WITH OTHER PARTIES WITHOUT THE PRIOR CONSENT
OF THE ARCHITECT.

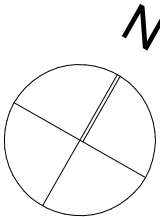

DRAGONFLY
ARCHITECTS
PTY LTD
ABN 78 158 837 962

Architect - Catherine Seeto - Reg. 8345

PO Box 51, Forestville 2087 NSW
T: 0421 846 288
E: ed@dfarch.com.au

www.dragonflyarchitects.com.au

SCALE : 1:200 @ A3
DATE PRINTED : 10/06/2020
DRAWN BY : ES, CS
CLIENT: LASZLO PETNEHAZI

© The Architect retains copyright. Authority
should be requested for any reproductions.

14 WILDE AVENUE KILLARNEY
HEIGHTS NSW 2087

SHADOWS JUNE 21-3PM

DFA2006-A18

A	DEVELOPMENT APPLICATION	10/06/2020
ID	DESCRIPTION	DATE

S:\DFA\01. Projects\DFA2006-Petnehazi House\000 CURRENT FILE\DFA2006-PRELIM DA.pln

S:\DFA\01. Projects\DFA2006-Petnehazi House\000 CURRENT FILE\DFA2006-PRELIM DA.pln