

DUST CONTROL :
TO REDUCE DUST GENERATED BY WIND ACTION, THE REMOVAL OF THE TOP SOIL IS TO BE MINIMISED. TO PREVENT DUST GENERATION, WATERING DOWN OF THE SITE, ESPECIALLY DURING THE MOVEMENT OF MACHINERY IS REQUIRED. WHERE EXCAVATING INTO ROCK, KEEP THE SURFACE MOIST TO MINIMISE DUST. CONSTRUCT A GRAVEL ENTRY/EXIT POINT USING BLUE METAL AND RESTRICT ALL VEHICLE MOVEMENTS WITHIN THE SITE TO A MINIMUM. ENSURE WIND BREAKS, SUCH AS EXISTING FENCES ARE MAINTAINED DURING THE CONSTRUCTION PHASE UNTIL NEW LANDSCAPING IS PROVIDED OR REINSTATED. PREVENT DUST BY COVERING STOCKPILES

GUTTER PROTECTION :
PROVIDE PROTECTION TO DOWNHILL GRATE IN GUTTER BY MEANS OF SAND BAGS OR BLUE METAL WRAPPED IN GEOTEXTILE FABRIC. WHEN SOIL OR SAND BUILDS UP AROUND THIS SEDIMENT BARRIER, THE MATERIAL SHOULD BE RELOCATED BACK TO THE SITE FOR DISPOSAL.

NOTE: ALL PROPOSED STORMWATER TO CONNECT WITH EXISTING

SEDIMENT NOTE :
1. ALL EROSION AND SEDIMENT CONTROL MEASURES TO BE INSPECTED AND MAINTAINED DAILY BY THE SITE MANAGER.
2. MINIMISE DISTURBED AREAS, REMOVE EXCESS SOIL FROM EXCAVATED AREA AS SOON AS POSSIBLE.
3. ALL MATERIAL STOCKPILE TO BE CLEAR FROM DRAINS, GUTTERS AND FOOTPATHS, OR WITHIN SEDIMENT FENCE AREA.
4. DRAINAGE TO BE CONNECTED TO STORMWATER AS SOON AS POSSIBLE. IF STORED ON SITE, IT MUST BE FILTERED BEFORE RELEASING INTO STORMWATER SYSTEM OR WATERWAYS.
5. ROADS AND FOOTPATHS TO BE SWEEPED DAILY.

STOCKPILES :
ALL STOCKPILES ARE TO BE KEPT ON-SITE WHERE POSSIBLE. ANY MATERIALS PLACED ON THE FOOTPATHS OR NATURE STRIPS REQUIRE COUNCIL PERMISSION.
THIS PLAN IS TO BE READ IN CONJUNCTION WITH THE CONDITIONS OF DEVELOPMENT CONSENT DA 2019/1103
IF REQUIRED PROVIDE DIVERSION DRAIN & BANK AROUND STOCKPILES.

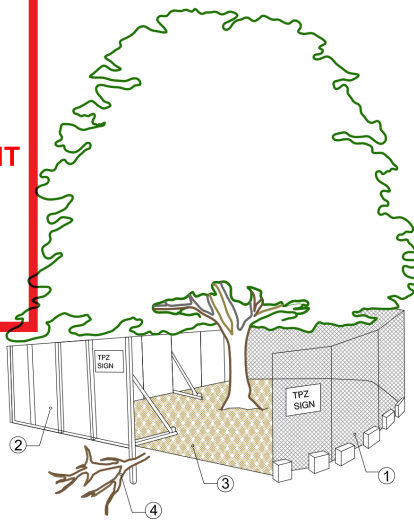

- TREE PROTECTION ZONE (TPZ):**
1. CHAIN WIRE MESH PANELS WITH SHADE CLOTH (IF REQUIRED) ATTACHED, HELD IN PLACE WITH CONCRETE FEET.
 2. ALTERNATIVE PLYWOOD OR WOODEN PALING FENCE PANELS. THE FENCING MATERIAL ALSO PREVENTS BUILDING MATERIALS OR SOIL ENTERING THE TPZ.
 3. MULCH INSTALLATION ACROSS SURFACE OF TPZ (AT THE DISCRETION OF THE PROJECT ARBORIST). NO EXCAVATION, CONSTRUCTION ACTIVITY, GRADE CHANGES, SURFACE TREATMENT OR STORAGE OF MATERIALS OF ANY KIND IS PERMITTED WITHIN THE TPZ.
 4. BRACING IS PERMISSIBLE WITHIN THE TPZ. INSTALLATION OF SUPPORTS TO AVOID DAMAGING ROOTS.

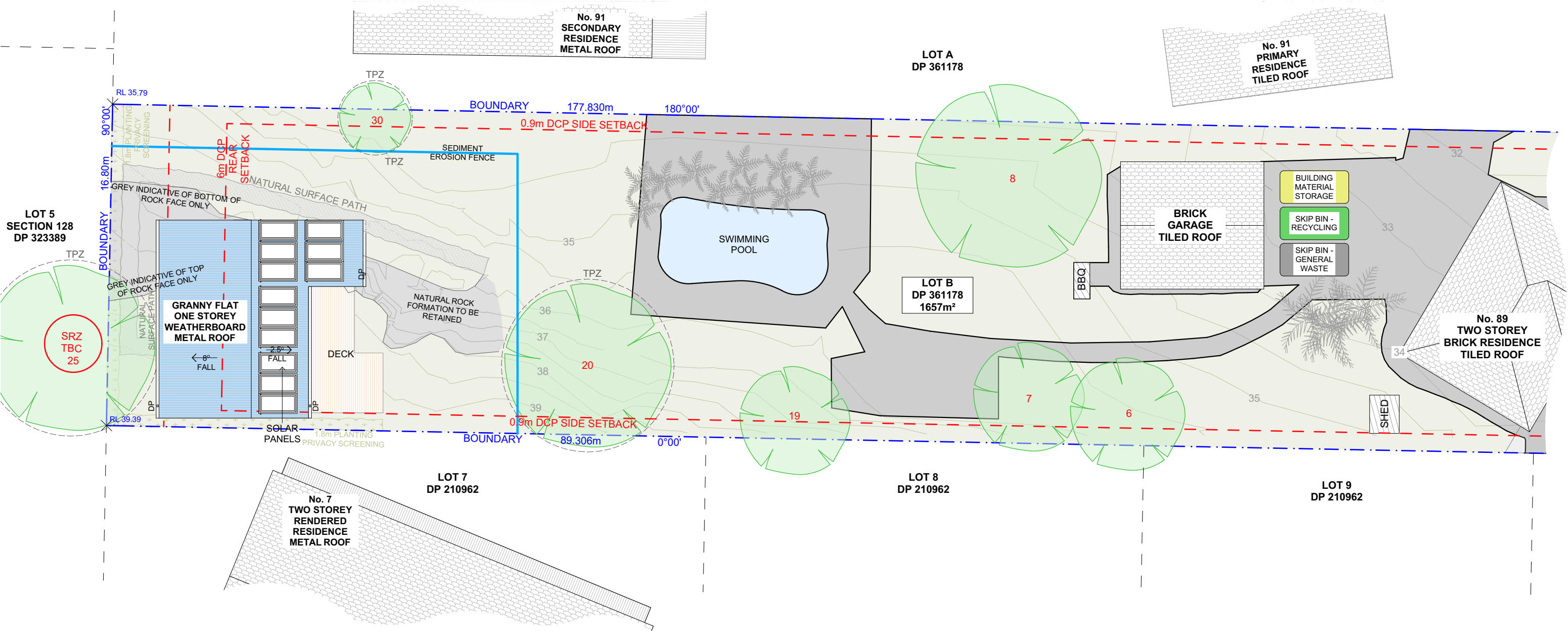

1 SITE / ROOF / SEDIMENT EROSION / WASTE MANAGEMENT / STORMWATER CONCEPT PLAN 1:200



ACTION PLANS
m: 0426 957 518
e:operations@actionplans.com.au
w: www.actionplans.com.au

REV.	DATE	COMMENTS	DRWN	NOTES
A	06.03.19	INITIAL DESIGN PLAN	RNA	This drawing is the copyright of Action Plans and not be altered, reproduced or transmitted in any form or by any means in part or in whole with the written permission of Action Plans. Do not scale measure from drawings. Figured dimensions are to be used only. The Builder/Contractor shall check and verify all levels and dimensions on site prior to commencement of any work, creation of shop drawings, or fabrication of components. All errors and omissions are to be verified by the Builder/Contractor and referred to the designer prior to the commencement of works.
B	14.03.19	FIRST DESIGN AMENDMENT	RNA	
C	25.03.19	DA REVIEW SET	AJF	
D	24.09.19	SECONDARY DWELLING: UPDATE	EAS	
E	18.10.19	DOCUMENTATION	SM	

LEGEND

- LANDSCAPING
- PAVED PATHS
- WALLS
- DEMOLISHED

CLIENT
TIMOTHY & JACQUELINE MAGUIRE

PROJECT ADDRESS
89 CARAWA ROAD
CROMER NSW 2099

DRAWING NO.
DA02

DATE
Friday, October 18, 2019

DRAWING NAME
SITE / ROOF / SEDIMENT EROSION / WASTE MANAGEMENT / STORMWATER CONCEPT PLAN

SCALE
1:200 @A3

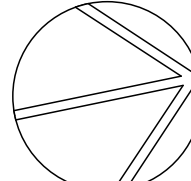

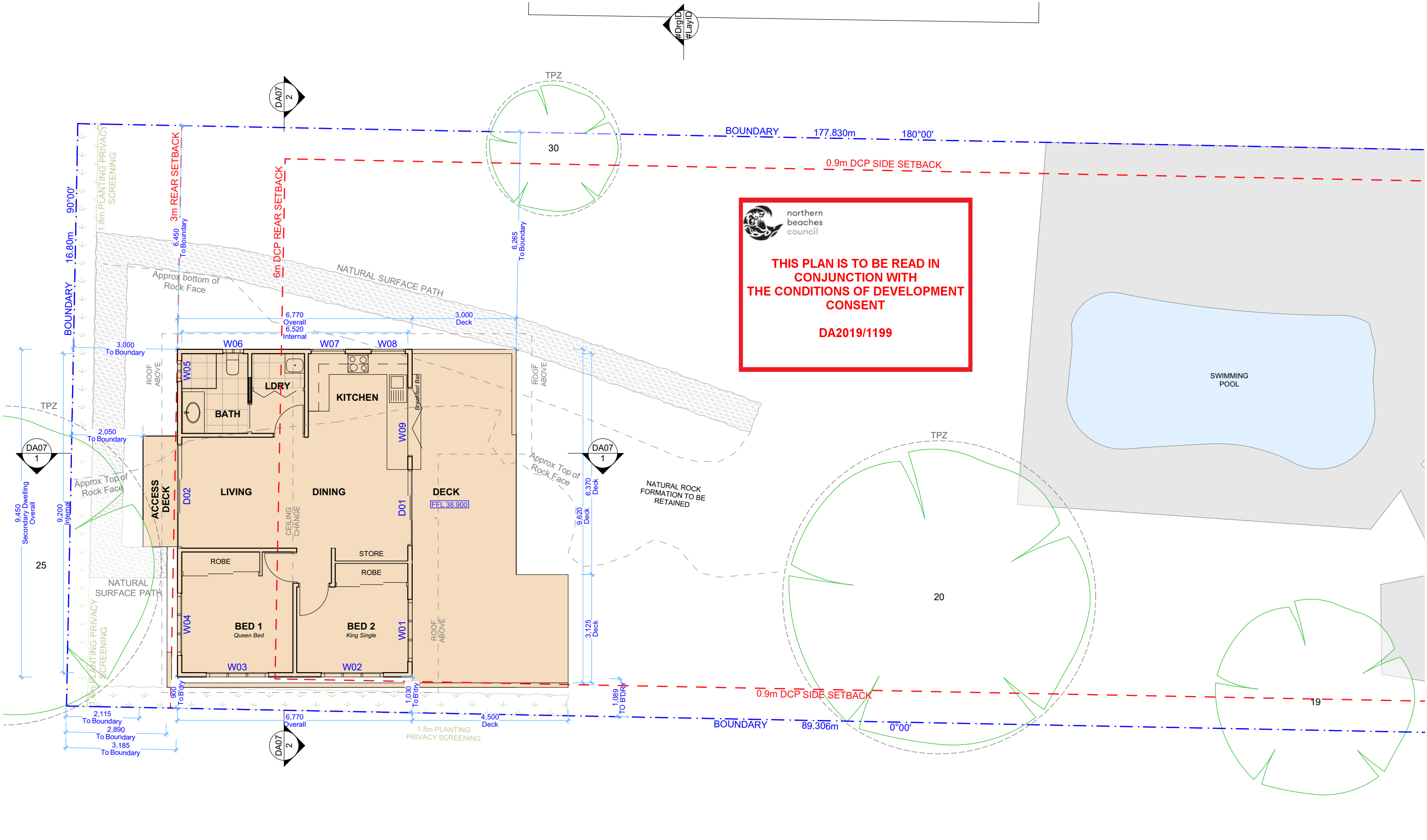

1

PROPOSED GROUND FLOOR PLAN

1:100



ACTION PLANS

m: 0426 957 518
e:operations@actionplans.com.au
w: www.actionplans.com.au

REV.	DATE	COMMENTS	DRWN	NOTES
A	06.03.19	INITIAL DESIGN PLAN	RNA	This drawing is the copyright of Action Plans and not be altered, reproduced or transmitted in any form or by any means in part or in whole with the written permission of Action Plans. Do not scale measure from drawings. Figured dimensions are to be used only. The Builder/Contractor shall check and verify all levels and dimensions on site prior to commencement of any work, creation of shop drawings, or fabrication of components. All errors and omissions are to be verified by the Builder/Contractor and referred to the designer prior to the commencement of works.
B	14.03.19	FIRST DESIGN AMENDMENT	RNA	
C	25.03.19	DA REVIEW SET	AJF	
D	24.09.19	SECONDARY DWELLING: UPDATE	EAS	
E	18.10.19	DOCUMENTATION	SM	

LEGEND

EXISTING

PROPOSED

DEMOLISHED

CLIENT
TIMOTHY &
JACQUELINE MAGUIRE

PROJECT ADDRESS
89 CARAWA ROAD
CROMER NSW 2099

DRAWING NO.
DA04

DATE
Friday, October 18,
2019

DRAWING NAME
PROPOSED GROUND FLOOR
PLAN

SCALE
1:100 @A3

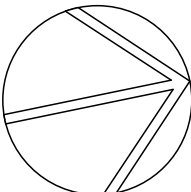



northern
beaches
council

THIS PLAN IS TO BE READ IN
CONJUNCTION WITH
THE CONDITIONS OF DEVELOPMENT
CONSENT

DA2019/1199

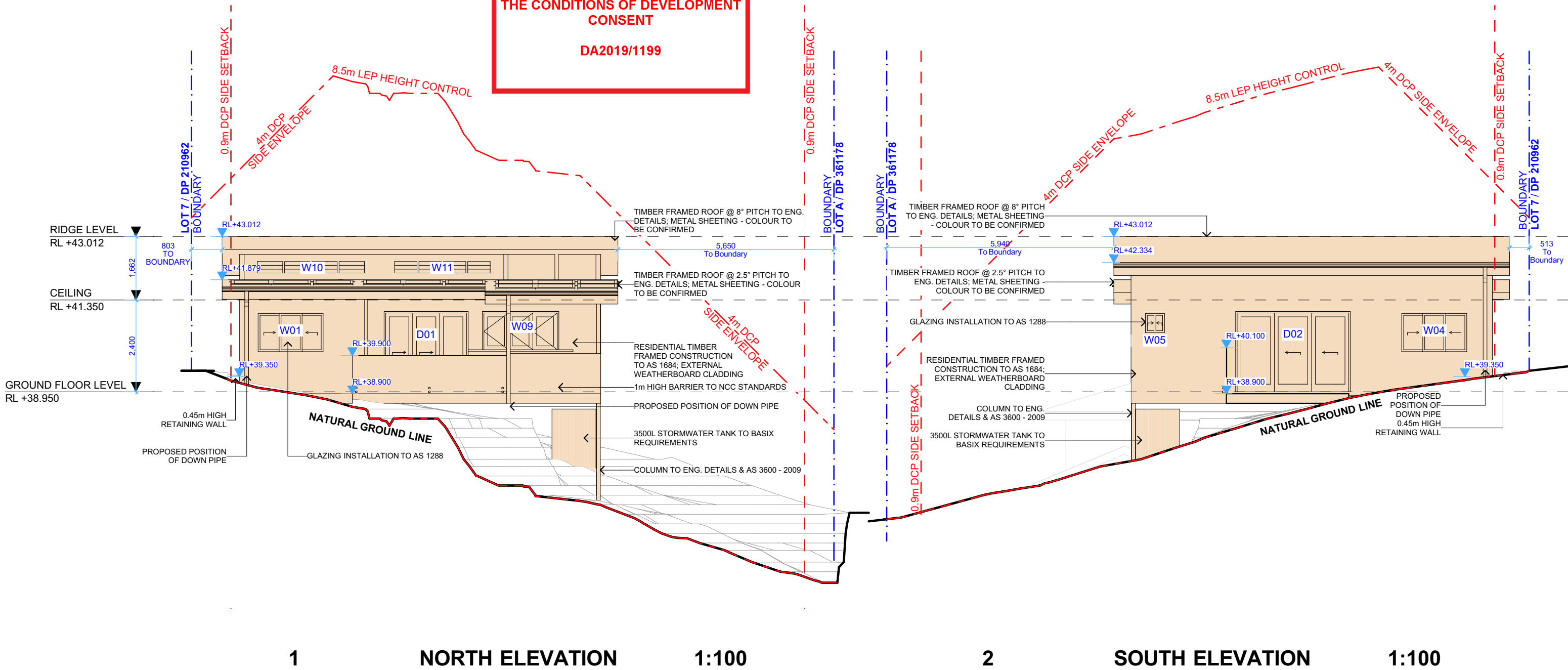

ACTION PLANS
m: 0426 957 518
e:operations@actionplans.com.au
w: www.actionplans.com.au

REV.	DATE	COMMENTS	DRWN
A	06.03.19	INITIAL DESIGN PLAN	RNA
B	14.03.19	FIRST DESIGN AMENDMENT	RNA
C	25.03.19	DA REVIEW SET	AJF
D	24.09.19	SECONDARY DWELLING: UPDATE	EAS
E	18.10.19	DOCUMENTATION	SM

NOTES
This drawing is the copyright of Action Plans and not be altered, reproduced or transmitted in any form or by any means in part or in whole with the written permission of Action Plans.
Do not scale measure from drawings. Figured dimensions are to be used only.
The Builder/Contractor shall check and verify all levels and dimensions on site prior to commencement of any work, creation of shop drawings, or fabrication of components.
All errors and omissions are to be verified by the Builder/Contractor and referred to the designer prior to the commencement of works.

LEGEND
EXISTING
PROPOSED
DEMOLISHED

CLIENT
TIMOTHY &
JACQUELINE MAGUIRE

PROJECT ADDRESS
89 CARAWA ROAD
CROMER NSW 2099

DRAWING NO.
DA05

DATE
Friday, October 18,
2019

DRAWING NAME
NORTH / SOUTH ELEVATION

SCALE
1:100 @A3



northern
beaches
council

THIS PLAN IS TO BE READ IN
CONJUNCTION WITH
THE CONDITIONS OF DEVELOPMENT
CONSENT

DA2019/1199

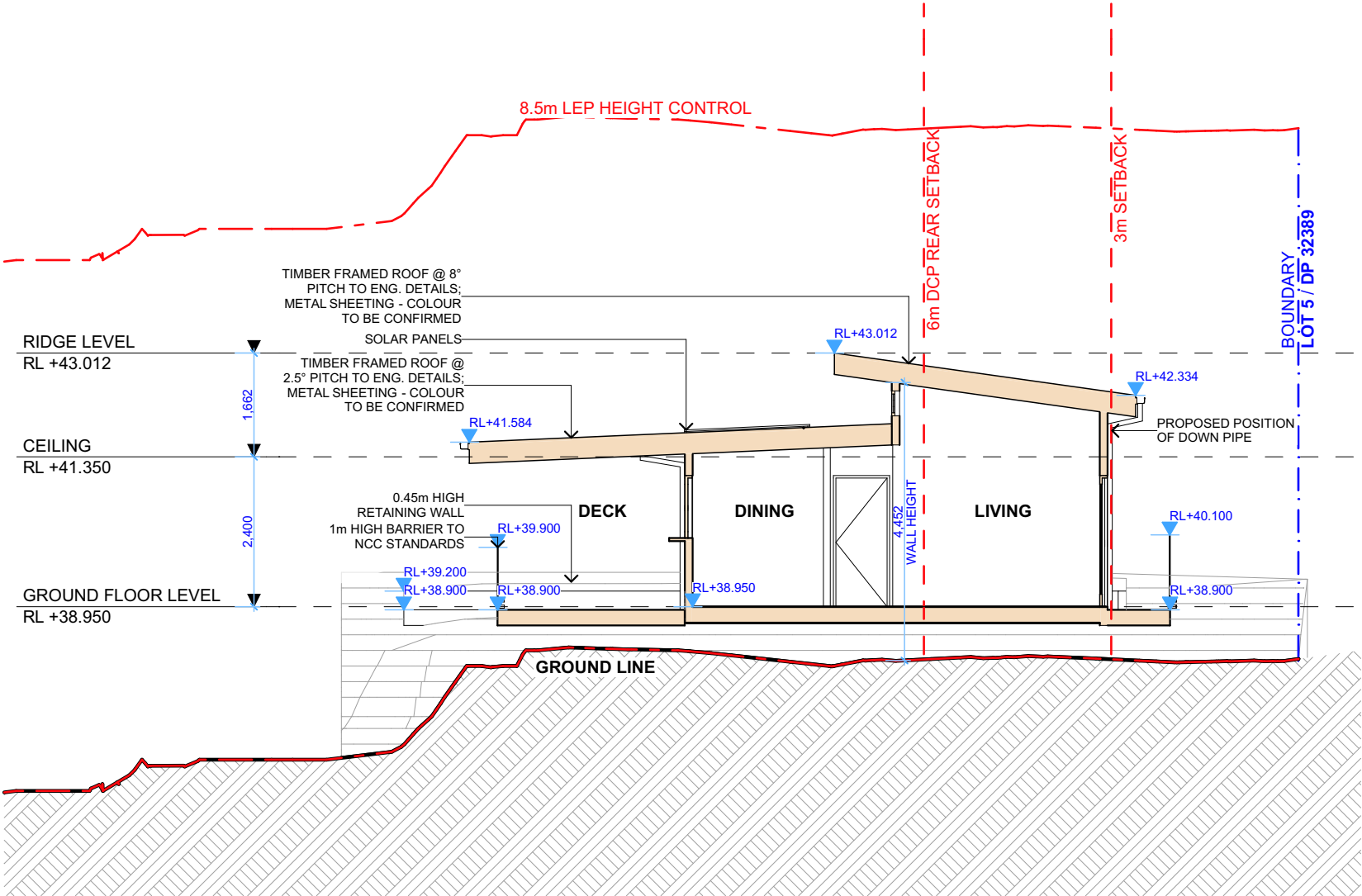

1

LONG SECTION

1:100

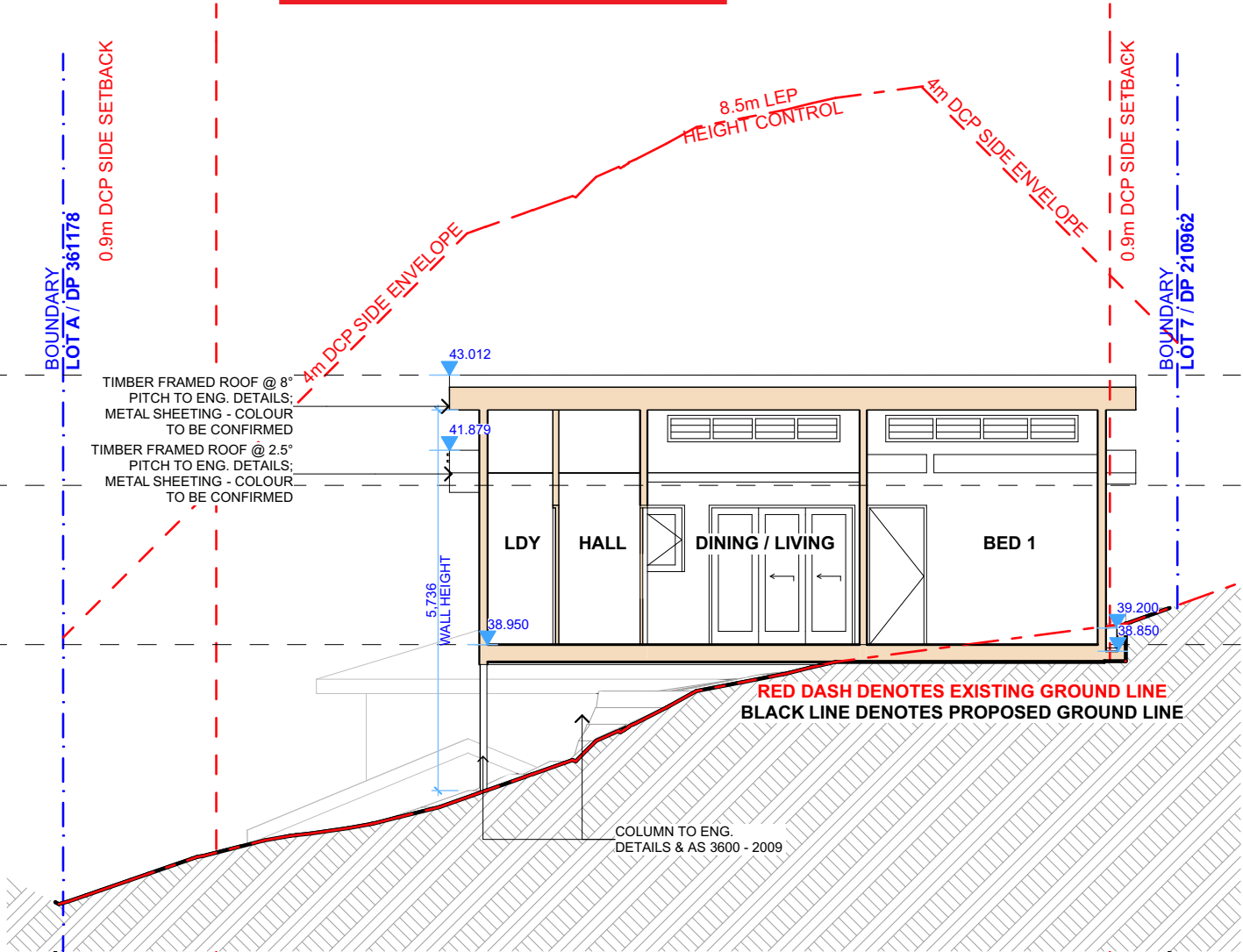

2

CROSS SECTION

1:100



ACTION PLANS

m: 0426 957 518
e:operations@actionplans.com.au
w: www.actionplans.com.au

REV.	DATE	COMMENTS	DRWN
A	06.03.19	INITIAL DESIGN PLAN	RNA
B	14.03.19	FIRST DESIGN AMENDMENT	RNA
C	25.03.19	DA REVIEW SET	AJF
D	24.09.19	SECONDARY DWELLING: UPDATE	EAS
E	18.10.19	DOCUMENTATION	SM

NOTES
This drawing is the copyright of Action Plans and not be altered, reproduced or transmitted in any form or by any means in part or in whole with the written permission of Action Plans.
Do not scale measure from drawings. Figured dimensions are to be used only.
The Builder/Contractor shall check and verify all levels and dimensions on site prior to commencement of any work, creation of shop drawings, or fabrication of components.
All errors and omissions are to be verified by the Builder/Contractor and referred to the designer prior to the commencement of works.

LEGEND
EXISTING
PROPOSED
DEMOLISHED

CLIENT
TIMOTHY & JACQUELINE MAGUIRE
PROJECT ADDRESS
89 CARAWA ROAD CROMER NSW 2099

DRAWING NO.
DA07
DATE
Friday, October 18, 2019

DRAWING NAME
LONG / CROSS SECTION
SCALE
1:100 @A3