





DRAWING LEGEND

 REFERS TO SCOPE OF WORKS SECTION
 REFERS TO THE SECTION NOTE NUMBER

 REFERS TO THE DRAWING NUMBER
 REFERS TO THE SECTION NUMBER

2010/013708
SCANNED

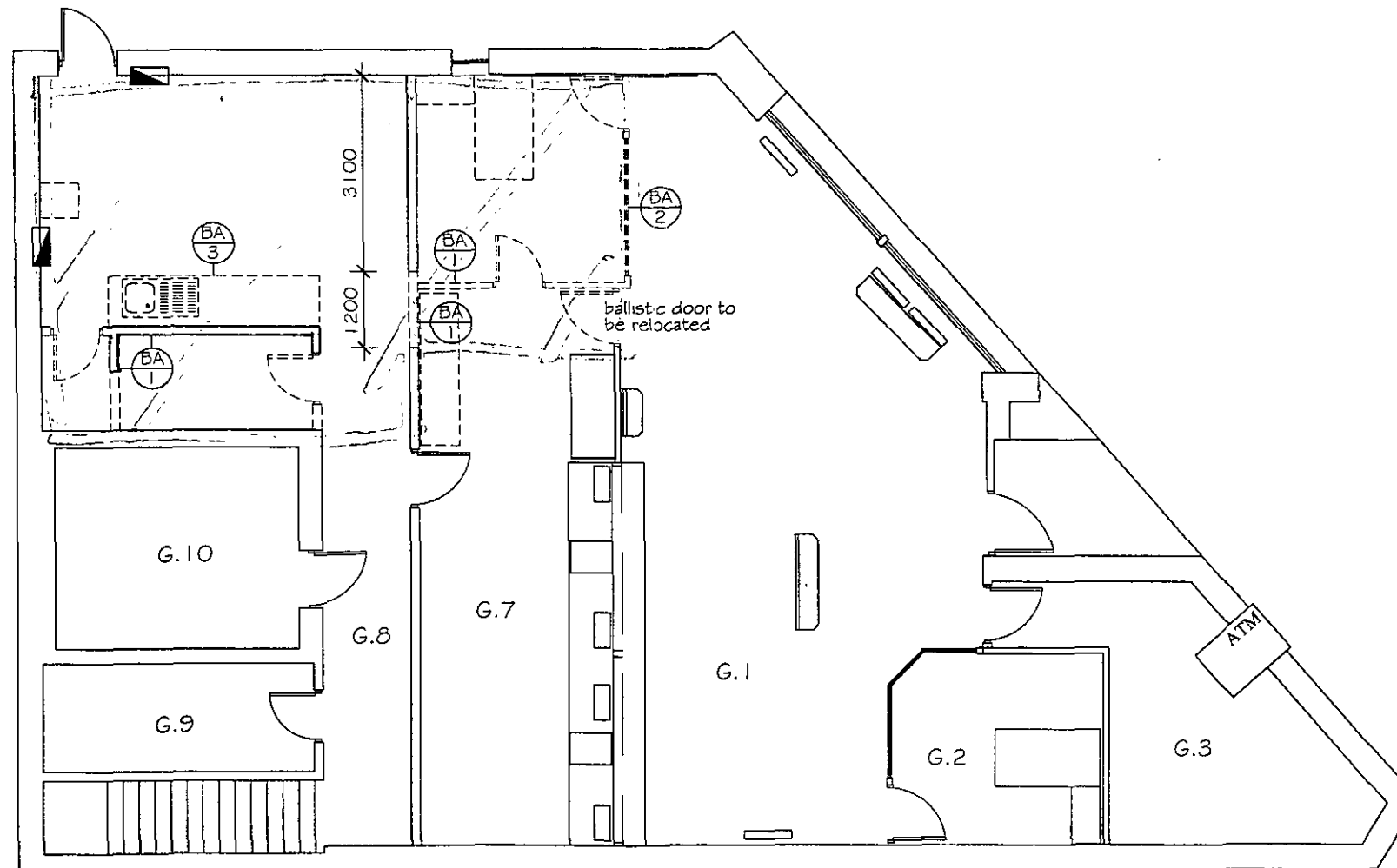

WARRINGAH COUNCIL
 THIS PLAN IS TO BE READ
 IN CONJUNCTION WITH
 COMPLYING DEVELOPMENT
 CERT. No. 2010/9

PROJECT TITLE:	
BENDIGO BANK LIMITED HARBORD COMMUNITY BANK 20 ALBERT ST, HARBORD 2096	
DRAWING NO: DEMOLITION LAYOUT 9238 .000	
DRAWN: Paul Thomson	NP OD RI TN HT
DATE: 11-September-2009	VERSION: wd-1
SCALE: 1:100 (A3)	
REGISTERED BUILDING PRACTITIONER OP-AD 22694 DRAFTSPERSON BUILD. DES. (ARCHITECTURAL)	
 Bendigo Bank © Copyright 2009 Bendigo Bank	
THIS DRAWING IS TO BE READ IN CONJUNCTION WITH THE SCOPE OF WORKS	
ALL DIMENSIONS TO BE VERIFIED BEFORE COMMENCEMENT OF WORKS	
DRAWINGS NOT TO BE SCALED	

DRAWING LEGEND

$\frac{B}{2}$ REFERS TO SCOPE OF WORKS SECTION
REFERS TO THE SECTION NOTE NUMBER

$\frac{2}{B}$ REFERS TO THE DRAWING NUMBER
REFERS TO THE SECTION NUMBER

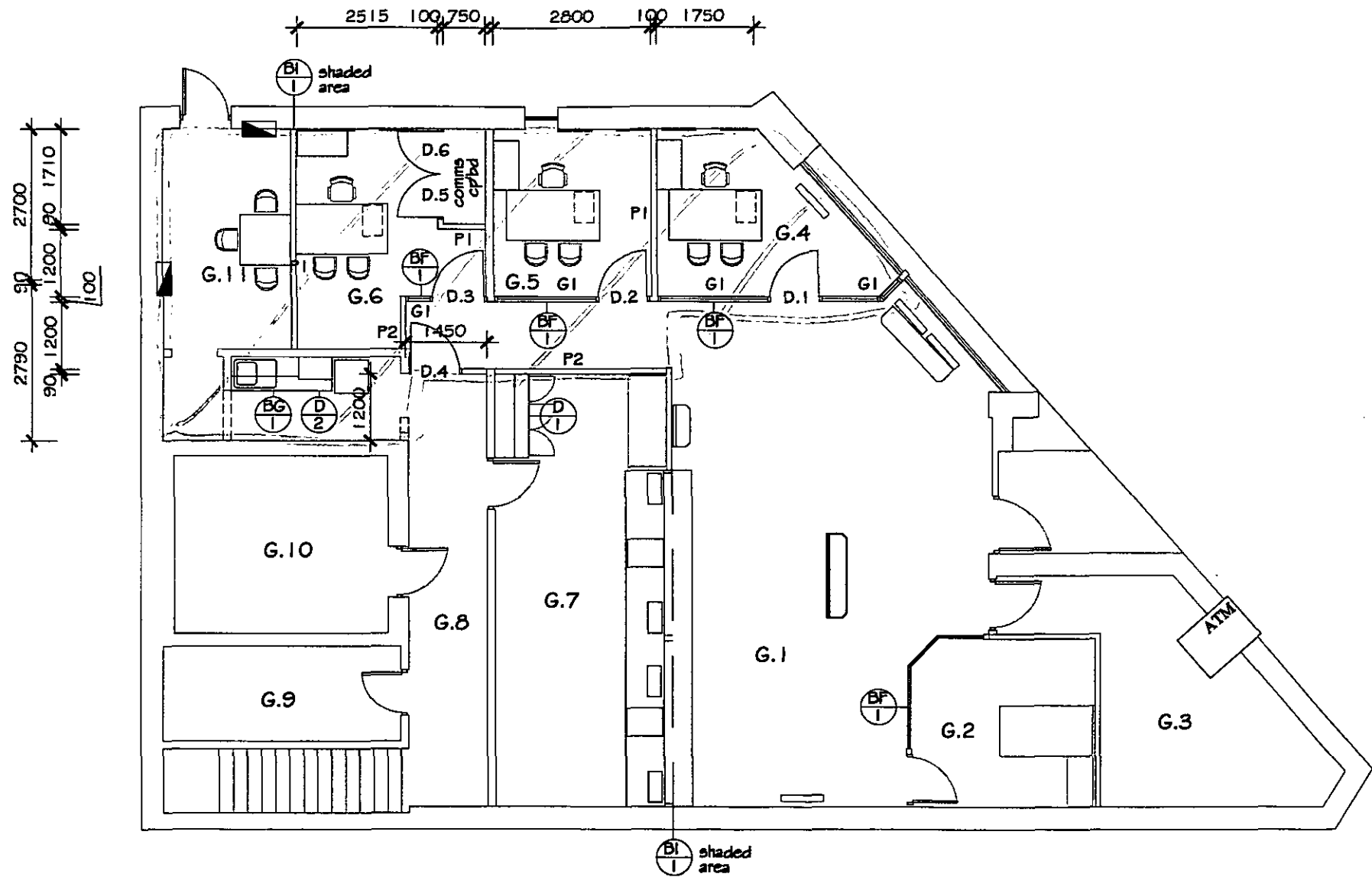

WARRINGAH COUNCIL
THIS PLAN IS TO BE READ
IN CONJUNCTION WITH
COMPLYING DEVELOPMENT
CERT. No. 2010/9

PROJECT TITLE: BENDIGO BANK LIMITED HARBORD COMMUNITY BANK 20 ALBERT ST, HARBORD 2096	
DRAWING NO: FLOOR PLAN 9238 .001	
DRAWN: Paul Thomson	HP OO KIN HT
DATE: 11-September-2009	VERSION wd-1
SCALE: 1:100 (A3)	
REGISTERED BUILDING PRACTITIONER DP-AD 22694 DRAFTSPERSON BUILD. DES. (ARCHITECTURAL)	
 Bendigo Bank © Copyright 2009 Bendigo Bank	
THIS DRAWING IS TO BE READ IN CONJUNCTION WITH THE SCOPE OF WORKS ALL DIMENSIONS TO BE VERIFIED BEFORE COMMENCEMENT OF WORKS DRAWINGS NOT TO BE SCALED	

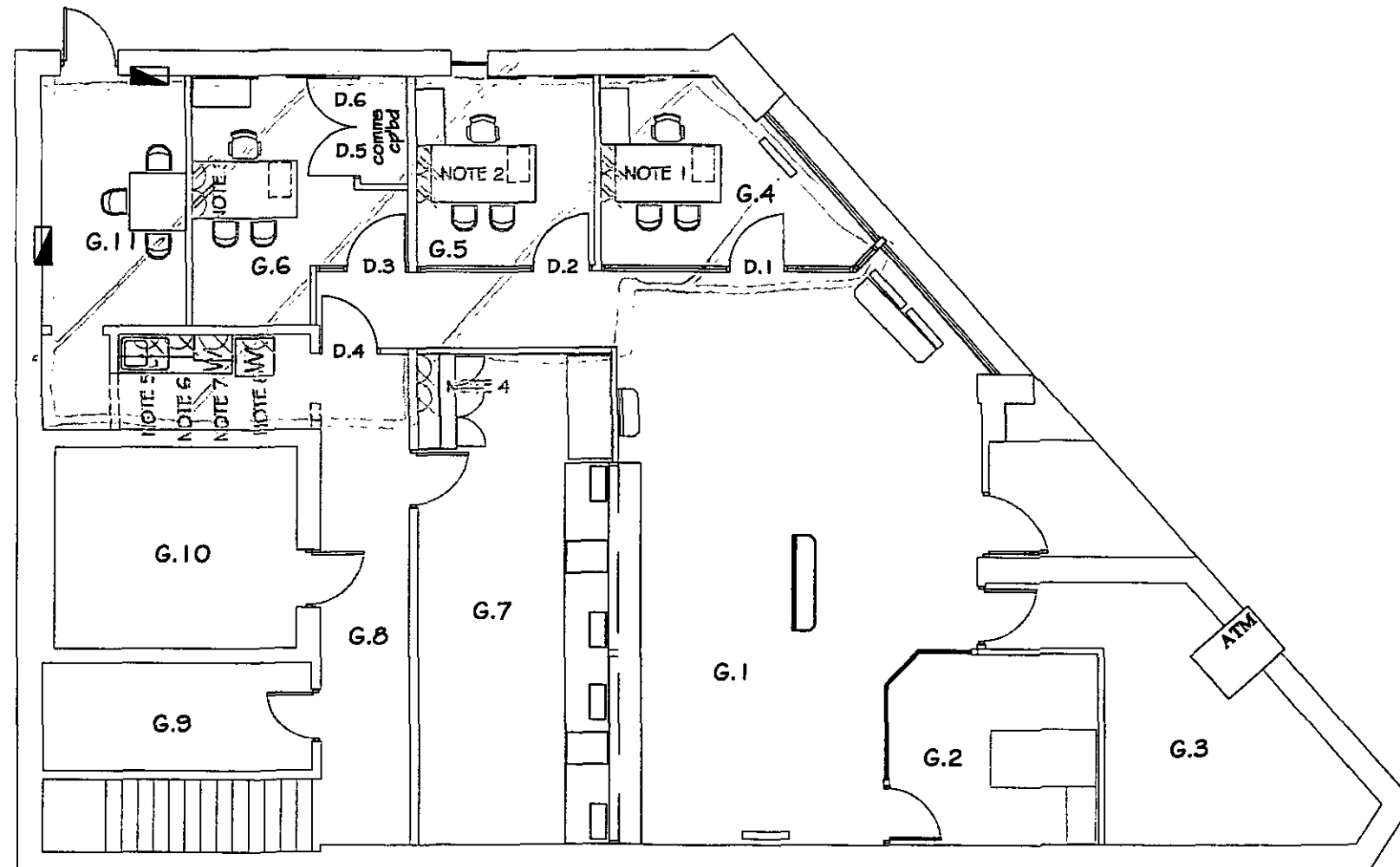

ELECTRICAL LEGEND

- W/ WHITE DOUBLE GPO TO BE MOUNTED 1900mm ABOVE FLOOR LEVEL
- W/ WHITE DOUBLE SCREW CAPTIVE GPO TO BE MOUNTED 1500mm ABOVE FLOOR LEVEL
- W/ WHITE DOUBLE GPO TO BE MOUNTED ON (OR ABOVE) THE SKIRTING
- W/ WHITE DOUBLE GPO TO BE MOUNTED UNDER BENCH TOPS OR EQUIPMENT
- W/ WHITE DOUBLE GPO TO BE MOUNTED 150mm ABOVE BENCH TOPS
- C/ WHITE DOUBLE GPO TO BE MOUNTED IN THE CEILING SPACE
- E/ EXISTING DOUBLE GPO TO BE REPLACED WITH NEW WHITE TYPE

WARRINGAH COUNCIL
 THIS PLAN IS TO BE READ
 IN CONJUNCTION WITH
 COMPLYING DEVELOPMENT
 CERT. No. 2010/9

PROJECT TITLE	
BENDIGO BANK LIMITED HARBORD COMMUNITY BANK 20 ALBERT ST, HARBORD 2096	
DRAWING NO:	
ELECTRICAL LAYOUT 9238 .004	
DRAWN:	DATE
Paul Thomson	11-September-2009
SCALE:	VERSION:
1:100 (A3)	wd-1
REGISTERED BUILDING PRACTITIONER DP-AD 22694 DRAFTSPERSON BUILD. DES. (ARCHITECTURAL)	
 Bendigo Bank © Copyright 2009 Bendigo Bank	
THIS DRAWING IS TO BE READ IN CONJUNCTION WITH THE SCOPE OF WORKS ALL DIMENSIONS TO BE VERIFIED BEFORE COMMENCEMENT OF WORKS DRAWINGS NOT TO BE SCALED	

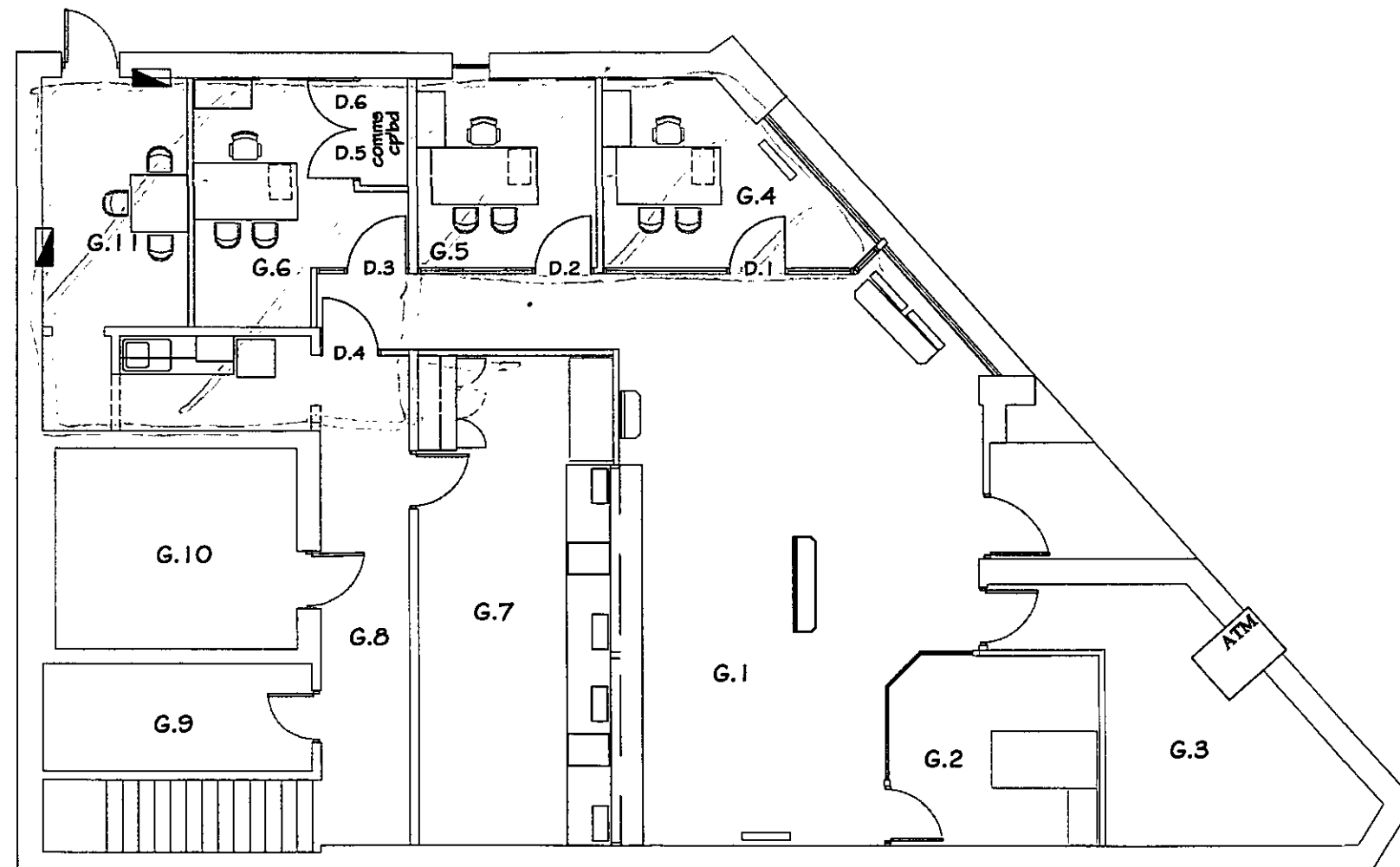

WARRINGAH COUNCIL
 THIS PLAN IS TO BE READ
 IN CONJUNCTION WITH
 COMPLYING DEVELOPMENT
 CERT. No. 2010/9

PROJECT TITLE	
BENDIGO BANK LIMITED HARBORD COMMUNITY BANK 20 ALBERT ST, HARBORD 2096	
DRAWING NO: 9238	
DRAWN	Paul Thomson
DATE	11-September-2009
SCALE	1:100 (A3)
REGISTERED BUILDING PRACTITIONER DP-AD 22694 DRAFTSPERSON BUILD. DES. (ARCHITECTURAL)	
 Bendigo Bank © Copyright 2009 Bendigo Bank	
THIS DRAWING IS TO BE READ IN CONJUNCTION WITH THE SCOPE OF WORKS	
ALL DIMENSIONS TO BE VERIFIED BEFORE COMMENCEMENT OF WORKS	
DRAWINGS NOT TO BE SCALED	

FLOOR COVERINGS LEGEND

- Ⓐ ENTRANCE MATTING - AUTEK ENTRY MAT (RECORD STORE GREY)
- Ⓒ CARPET TILES - AUSSIE DOT CO V (SAMPLE NO. YSR 5270-003) TO BE LAID LINEARLY
- Ⓓ VINYL - POLYFLOR AUSTRALIA PTY LTD PRESTIGE (COLOUR - HUTMEG 1510)

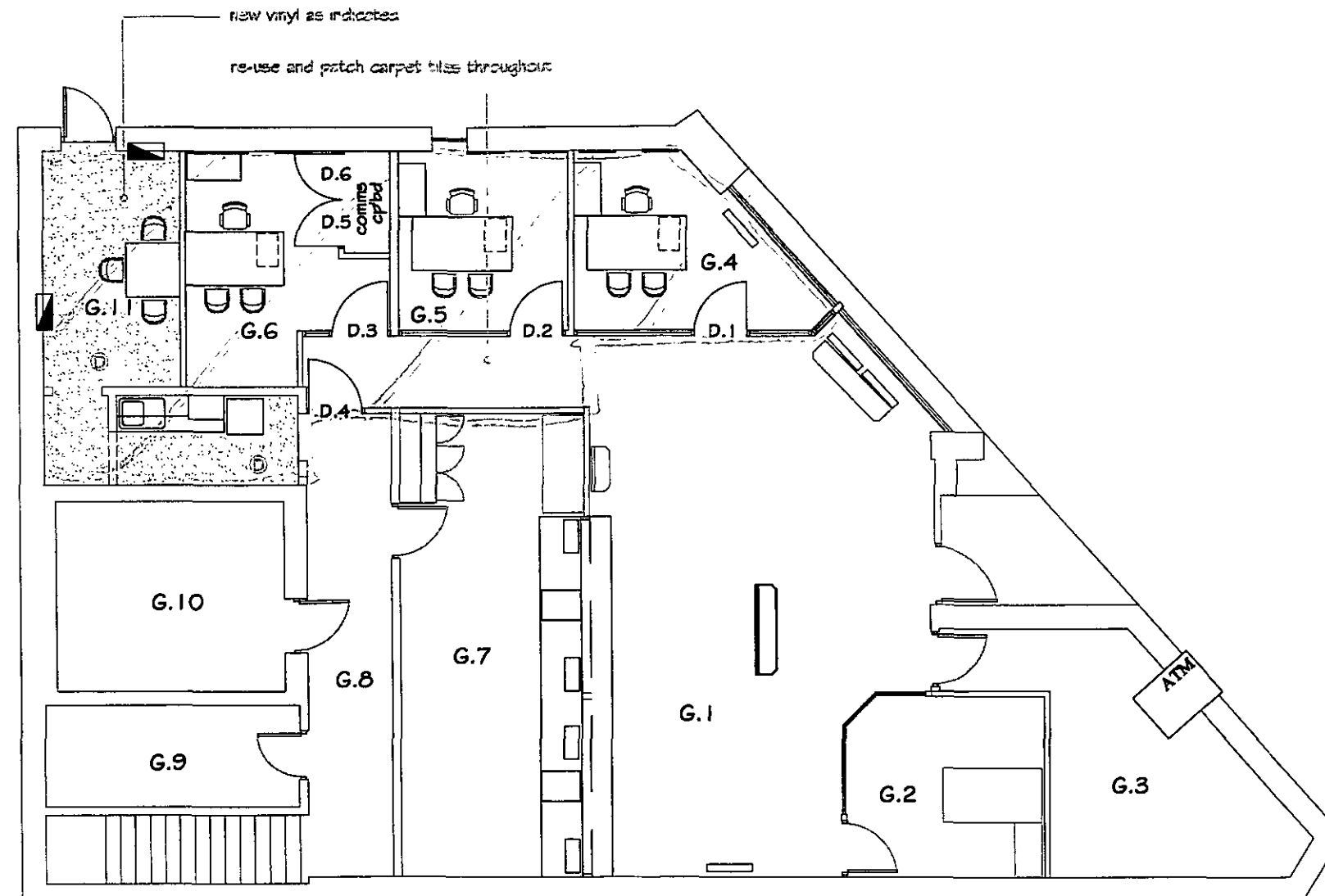

WARRINGAH COUNCIL
THIS PLAN IS TO BE READ
IN CONJUNCTION WITH
COMPLYING DEVELOPMENT
CERT. No. 2010/9

PROJECT TITLE BENDIGO BANK LIMITED HARBORD COMMUNITY BANK 20 ALBERT ST, HARBORD 2096	
DRAWING NO: FLOOR COVERINGS LAYOUT 9238 .006	
DRAWN: Paul Thomson	HP OD RT NT
DATE: 11-September-2009	VERSION: wd-1
SCALE: 1:100 (A3)	
REGISTERED BUILDING PRACTITIONER DP-AD 22694 DRAFTSPERSON BUILD. DES. (ARCHITECTURAL)	
 Bendigo Bank © Copyright 2009 Bendigo Bank	
THIS DRAWING IS TO BE READ IN CONJUNCTION WITH THE SCOPE OF WORKS	
ALL DIMENSIONS TO BE VERIFIED BEFORE COMMENCEMENT OF WORKS	
DRAWINGS NOT TO BE SCALED	

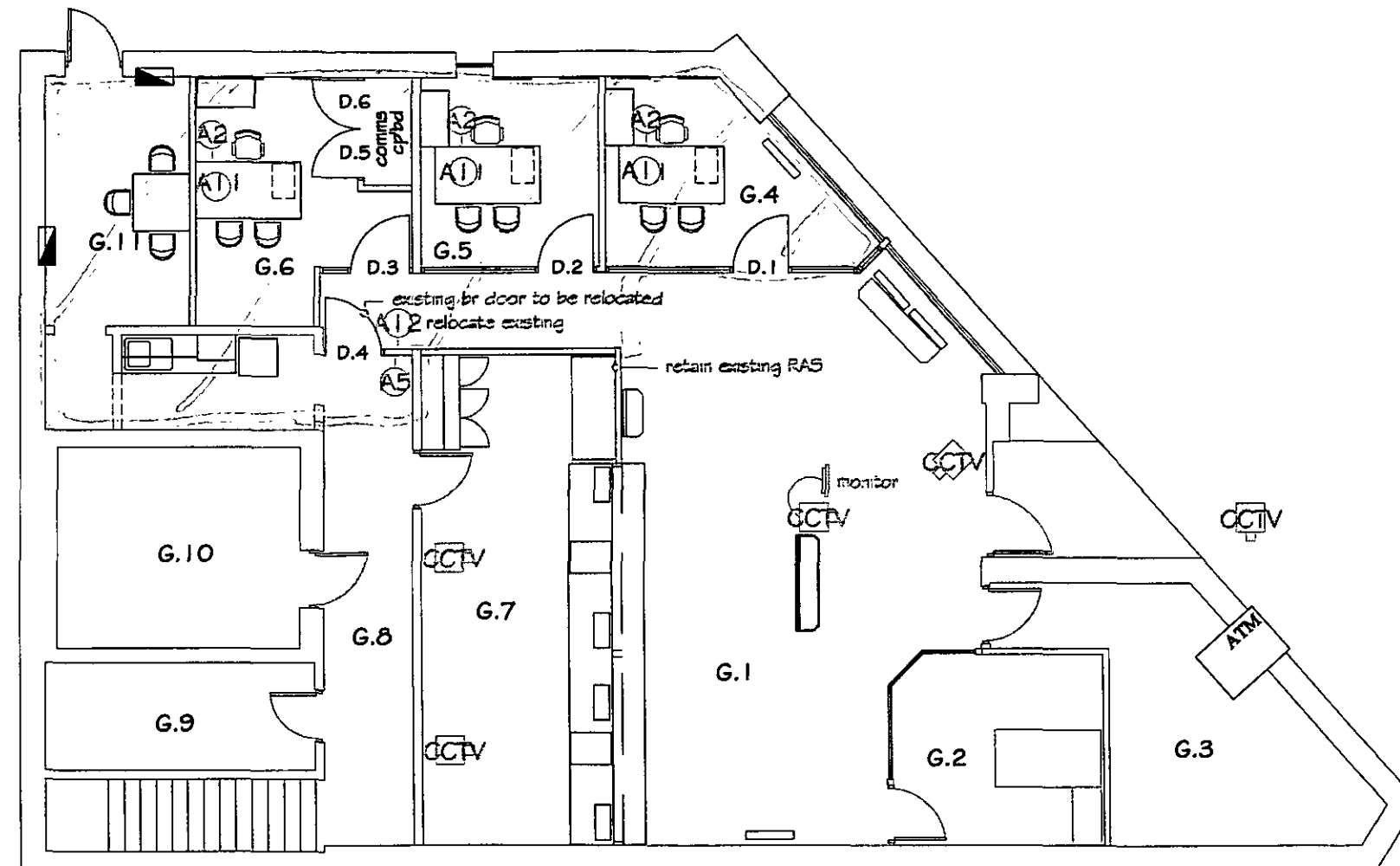

WARRINGAH COUNCIL
 THIS PLAN IS TO BE READ
 IN CONJUNCTION WITH
 COMPLYING DEVELOPMENT
 CERT. No. 2010/9

PROJECT TITLE	
BENDIGO BANK LIMITED HARBORD COMMUNITY BANK 20 ALBERT ST, HARBORD 2096	
DRAWING NO. SECURITY ALARM SYSTEM LAYOUT 9236 .007	
DRAWN:	DATE:
Paul Thomson	11-September-2009
SCALE:	VERSION:
1:100 (A3)	wd-1
REGISTERED BUILDING PRACTITIONER DP-AD 22694 DRAFTSPERSON BULD. DES. (ARCHITECTURAL)	
 Bendigo Bank © Copyright 2009 Bendigo Bank	
THIS DRAWING IS TO BE READ IN CONJUNCTION WITH THE SCOPE OF WORKS ALL DIMENSIONS TO BE VERIFIED BEFORE COMMENCEMENT OF WORKS DRAWINGS NOT TO BE SCALED	