

4
D.P. 263761

ONE & TWO STOREY
BRICK & CLAD HOUSE
TILE ROOF
No. 26 FIONA STREET

NOTES:

- 1) CAUTION: SHOULD ANY DEVELOPMENT OR CONSTRUCTION BE PLANNED ON OR NEAR THE BOUNDARIES, THE BOUNDARIES SHOULD BE CLEARLY MARKED ON SITE.
- 2) AREA AND DIMENSIONS HAVE BEEN SURVEYED FROM PLANS MADE AVAILABLE AT LAND REGISTRY SERVICES.
- 3) ORIGIN OF LEVELS ON A.H.D. IS TAKEN FROM P.M. 3406 RL 186.903 A.H.D.
- 4) TREE SPREADS ARE DIAGRAMMATIC ONLY AND ARE NOT SYMMETRICAL.
- 5) UNDERGROUND (NON VISIBLE) SERVICE LINES HAVE BEEN SHOWN FROM "DIAL BEFORE YOU DIG" SERVICE AUTHORITY RECORDS & ARE DIAGRAMMATIC ONLY IN REGARD TO THEIR POSITION & WIDTH UNLESS STATED OTHERWISE.
- 6) SPOT LEVELS ARE ACCURATE.
- 7) BEARINGS SHOWN ARE ON MAGNETIC MERIDIAN.

INVESTIGATION OF "DIAL BEFORE YOU DIG" UNDERGROUND SERVICES HAS BEEN MADE. DETECTION OF UNDERGROUND SERVICES IS NOT AN INTEGRAL PART OF THIS SURVEY. ALL RELEVANT AUTHORITIES SHOULD BE NOTIFIED PRIOR TO ANY EXCAVATION ON OR NEAR THE SITE.

DEVELOPERS & EXCAVATORS MAY BE HELD FINANCIALLY RESPONSIBLE BY THE ASSET OWNER SHOULD THEY DAMAGE UNDERGROUND NETWORKS.

CARELESS DIGGING CAN:
- CAUSE DEATH OR SERIOUS INJURY TO WORKERS AND THE GENERAL PUBLIC.
- INCONVENIENCE USERS OF ELECTRICITY, GAS, WATER AND COMMUNICATIONS
- LEAD TO CRIMINAL PROSECUTION AND DAMAGES CLAIMS
- CAUSE EXPENSIVE FINANCIAL LOSSES TO BUSINESS
- CUT OFF EMERGENCY SERVICES
- DELAY PROJECT COMPLETION TIMES WHILE THE DAMAGE IS REPAIRED

MINIMISE YOUR RISK AND DIAL BEFORE YOU DIG.
TEL. 1100

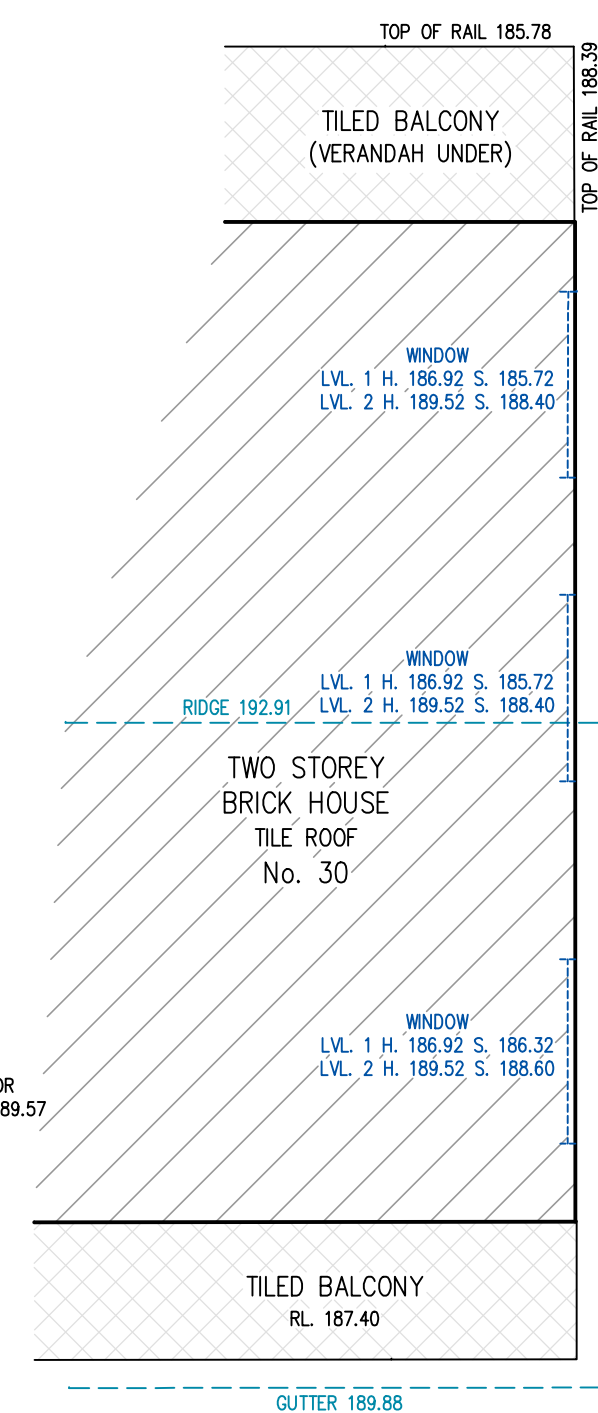

D.P.

2

1

BENCH MARK
CUT ON KERB
RL. 186.06 A.H.D.

COTENTIN

ROAD

SITE AREA
1045m²

2 6 3 7 6 1

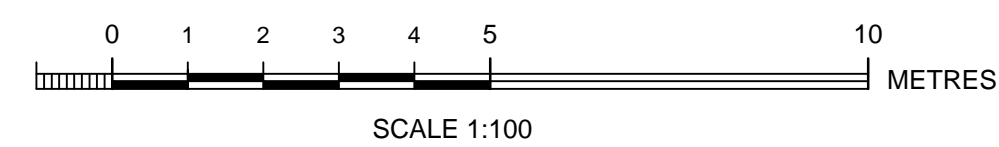

Bee & Lethbridge
Suite 2, 14 Starkey Street,
PO Box 330, Forestville, NSW 2087
Phone: 9451 6757 Fax: 9975 3535
Email: survey@beeleth.com.au
ABN: 13 003 194 447
www.beeleth.com.au

LEGEND

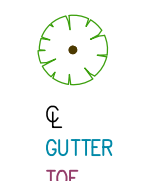

TREE
0.10m
SH, 45
DENOTES APPROX. 0.10m DIAMETER OF TREE
DENOTES APPROX. 5m HEIGHT OF TREE
DENOTES APPROX. 4m SPREAD OF TREE
DENOTES CENTRE LINE OF ROAD
DENOTES TOP OF GUTTER
DENOTES TOP OF FENCE

UNDERGROUND ELECTRIC LINES
OVERHEAD ELECTRIC LINES
BOARDS SEWER
WATER LINES

PLAN SHOWING BOUNDARIES, RELATIVE HEIGHTS &
PHYSICAL FEATURES OVER LOT 5 IN D.P. 263761
KNOWN AS No. 26 COTENTIN ROAD, BELROSE.

L.G.A.: NORTHERN BEACHES

CLIENT	Mr P. & Mrs K. JOHNSTON			REF No.
PROPERTY	No. 26 COTENTIN ROAD, BELROSE			12765
DATUM	A.H.D.	SCALE	1:100 @ A1	DATE
SURVEYED	G.C.	DRAWN	S.C.	27/02/2019
		DWG No.	12765	SHEET No. 1 of 1
		REV No.	00	