

1 Site Survey - Future boundaries and Proposed Building Envelope
Scale: 1:200

Refer survey by Stutchbury Jacques
for new boundary locations

THIS PLAN IS TO BE READ IN
CONJUNCTION WITH
THE CONDITIONS OF DEVELOPMENT
CONSENT
DA2020/0147

PLOT DATE : 22/9/20	
FILE NAME : DA2 Ledge House PLANS v2017	
CURRENT: f:wxw	
DRAWING ISSUE	
4 Dimensions added	22/9/20
3 Amended building envelope for neighbour review	21/9/20
2 Amended building envelope for neighbour review	18/8/20

- NOTES
- KEY
- DA1 subdivision original building envelope
 - DA1 subdivision amended building envelope
 - DA1 subdivision amended interior envelope and carport
 - 2 Wyadra Avenue approved DA envelope 2015/1123
 - existing building to be demolished
 - original height poles
 - new height poles

NOTES:
No planting proposed to new roof

Project
Ledge House
Client
Megan and Mark Aubrey
Project Address
2 Wyadra Avenue
Freshwater

PETER STUTCHBURY ARCHITECTURE
5 / 364 Barmioisy Road
Newport NSW 2107
p. 9979 5030
f. 9979 5367
e. admin@peterstutchbury.com.au

Drawn By: BK Checked By: BK
Scale: 1:200 at A1 Drawing
Date: Feb 2020 SURVEY -FUTURE BOUNDARIES
Issue Drawing No.
4 DA1 Amend. 1- 001

Do not scale from drawings. Verify all dimensions and levels on site. Peter Stutchbury Architecture is the owner of the copyright subsisting in these drawings, plans and specifications. They must not be used, reproduced or copied in whole or part nor may the information, ideas and concepts therein contained be disclosed to any person without the prior written consent of Peter Stutchbury Architecture.

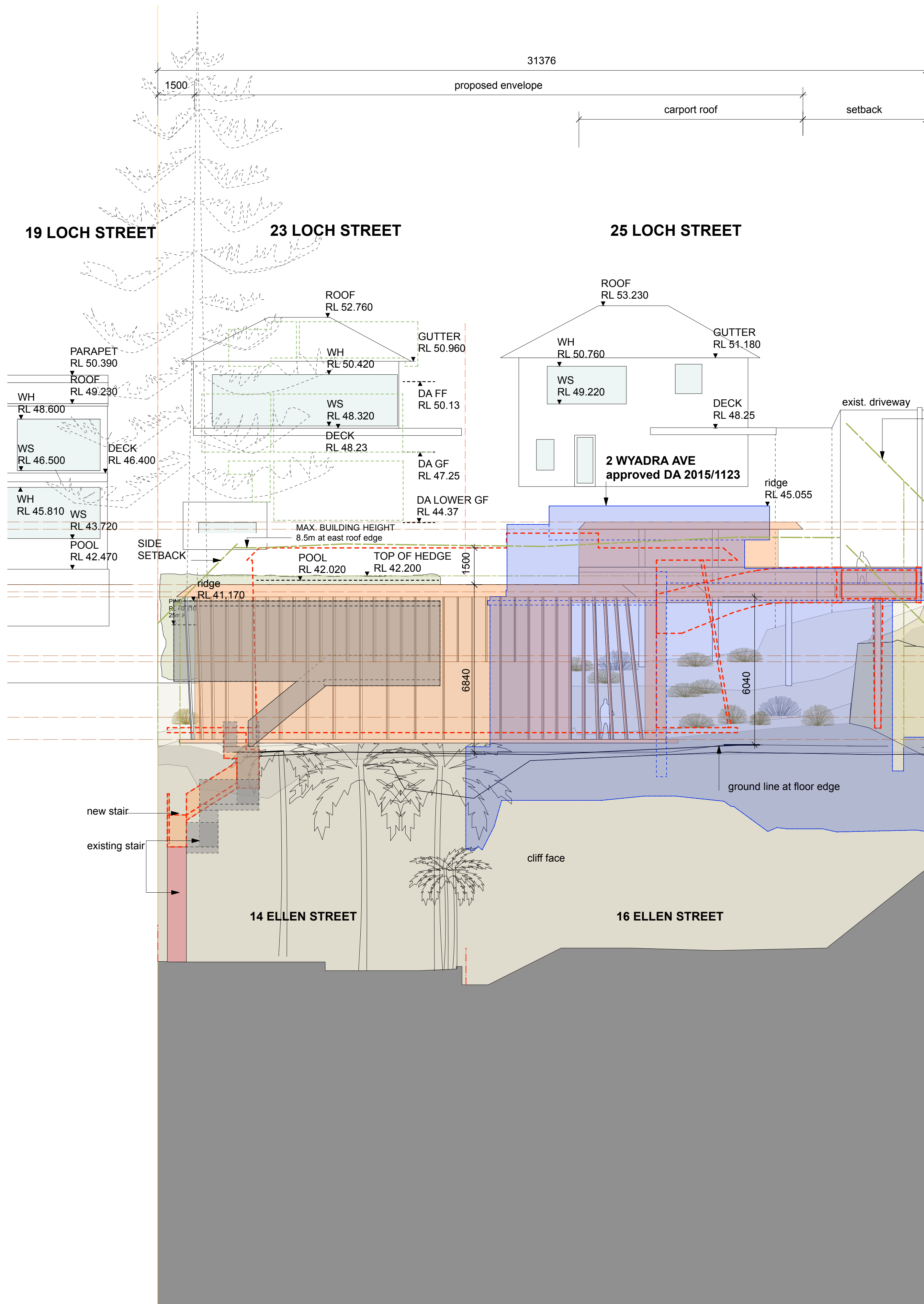

1 East Elevation
Scale: 1:100

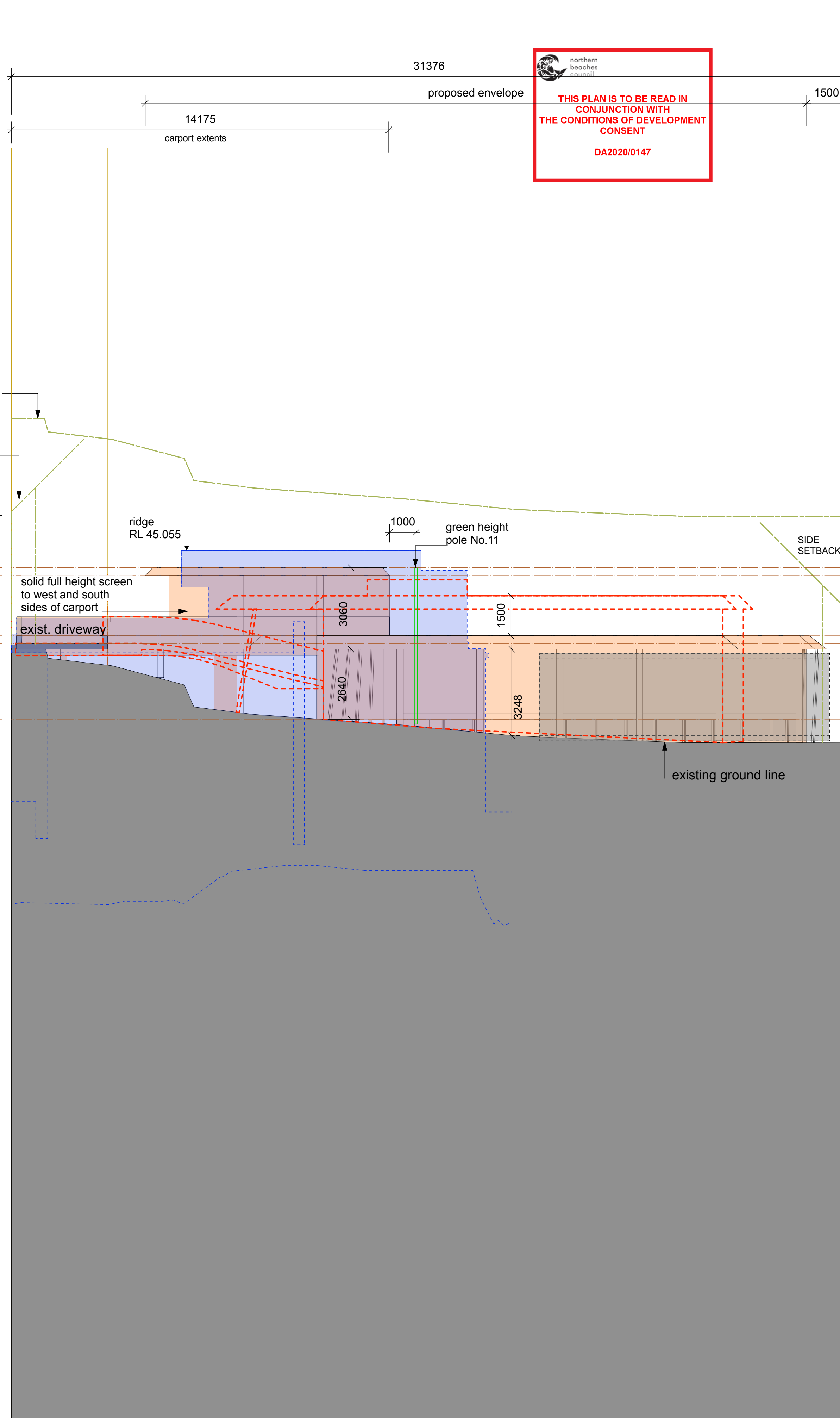

2 West Elevation
Scale: 1:100

THIS PLAN IS TO BE READ IN
CONJUNCTION WITH
THE CONDITIONS OF DEVELOPMENT
CONSENT

DA2020/0147

PLOT DATE : 22/9/20
FILE NAME : MacintoshHD\Volumes\PSA
Projects\Ledge House\2-PSA
DRAWING ISSUE : 1 Current
WIX:CURRENT LOWERED:DA2 Ledge
House ELEV/SECTIONS v2017
CURRENT.wix

4 Dimensions added 22/9/20
3 Amended building envelope for neighbour review 21/9/20
2 Amended building envelope 18/8/20

NOTES

KEY

- DA1 subdivision original building envelope
- DA1 subdivision amended building envelope
- 2 Wyadra Avenue approved DA envelope 2015/1123
- existing works to be demolished
- DA to 23 Loch St- new window locations
- setbacks

Project
Ledge house
Client
Mark and Megan Aubrey
Project Address
2 Wyadra Avenue,
Freshwater

PETER STUTCHBURY ARCHITECTURE
5 / 364 Barrambey Road
Newport NSW 2107
p. 9979 5030
f. 9979 5367
e. admin@peterstutchbury.com.au

Drawn By: BK Checked By:
Scale: 1:100 at A1 Drawing
Date: Feb 2020 East/ West Elevation
Issue 4 Drawing No. DA1 Amend. 1 - 200

Do not scale from drawings. Verify all dimensions and levels on site. Peter Stutchbury Architecture is the owner of the copyright subsisting in these drawings, plans and specifications. They must not be used, reproduced or copied in whole or part nor may the information, ideas and concepts therein contained be disclosed to any person without the prior written consent of Peter Stutchbury Architecture.



northern
beaches
council

THIS PLAN IS TO BE READ IN
CONJUNCTION WITH
THE CONDITIONS OF DEVELOPMENT
CONSENT

DA2020/0147

PLOT DATE : 22/9/20		
FILE NAME: MacintoshHD\Volumes\PSA		
Projects\Ledge House\2-PSA		
DRAWING ISSUES: 2 1 Current		
WIX:CURRENT LOWERED:DA2 Ledge House ELEV\SECTIONS v2017 CURRENT.vwx		
2	Amended building envelope	17/8/20
1	DA Submission	19/2/20

NOTES

KEY

- proposed driveway envelope
- setbacks

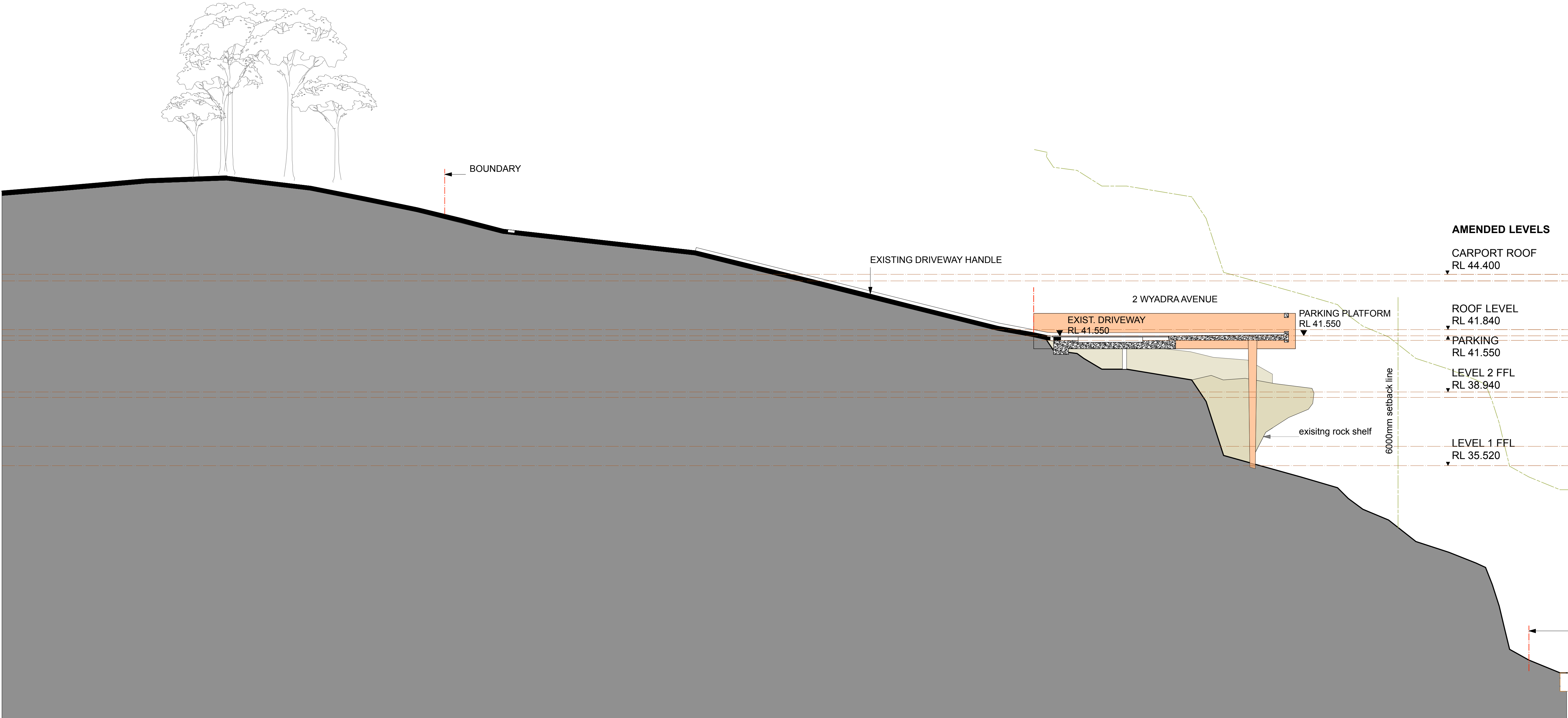

1 SECTION 1
Scale: 1:100

Project
Ledge house

Client
Mark and Megan Aubrey

Project Address
2 Wyadra Avenue,
Freshwater

PETER STUTCHBURY ARCHITECTURE
5 / 364 Barenjebey Road
Newport NSW 2107
p. 9979 5030
f. 9979 5367
e. admin@peterstutchbury.com.au



Drawn By: BK

Checked By:

Scale: 1:100

at A1

Drawing

Date:
Feb 2020

Issue
2

Section 1 driveway

Drawing No.
DA1 Amend. 1 - 300

Do not scale from drawings. Verify all dimensions and levels on site. Peter Stutchbury Architecture is the owner of the copyright subsisting in these drawings, plans and specifications. They must not be used, reproduced or copied in whole or part nor may the information, ideas and concepts therein contained be disclosed to any person without the prior written consent of Peter Stutchbury Architecture.

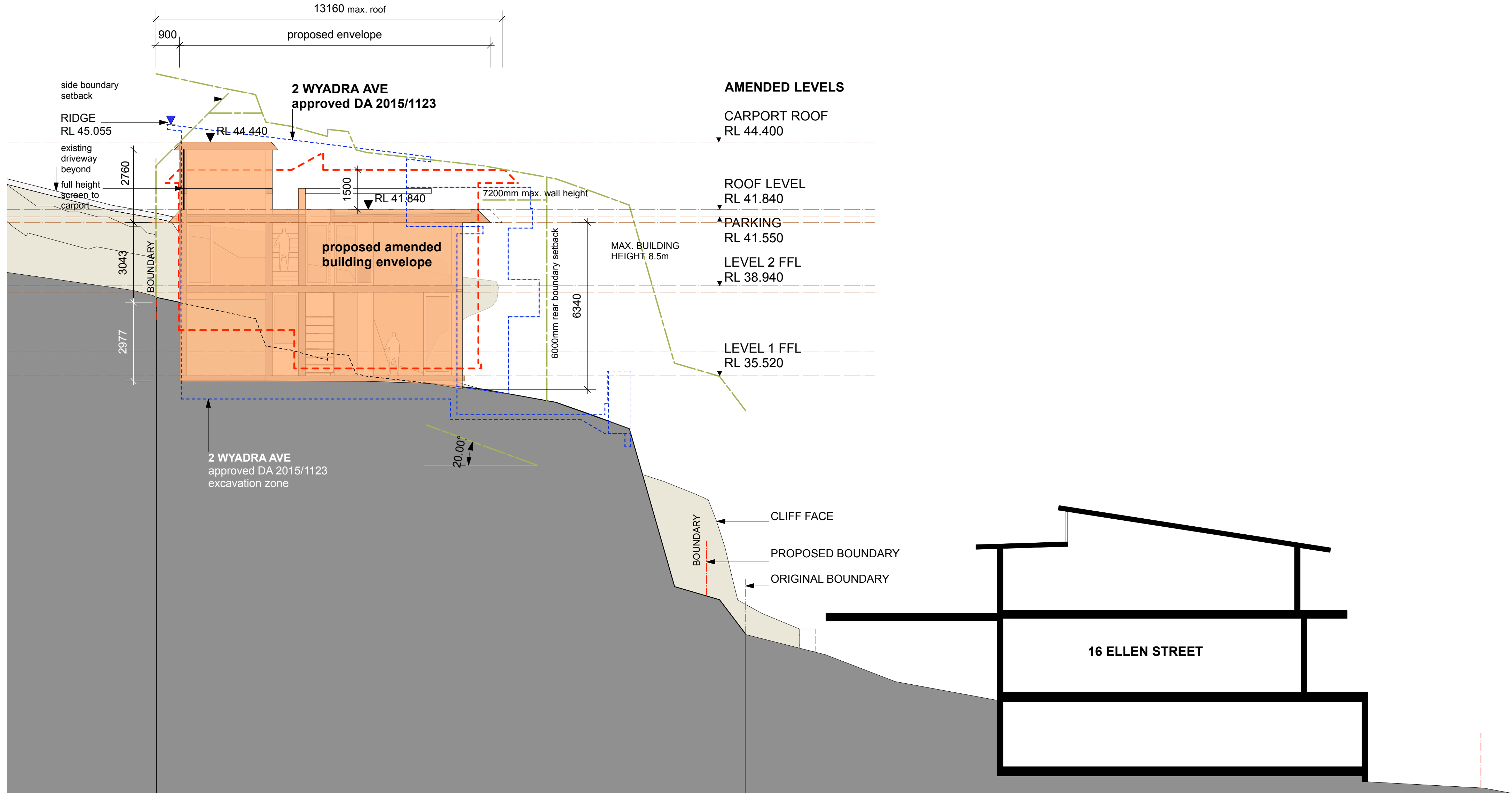

1 SECTION 2
Scale: 1:100

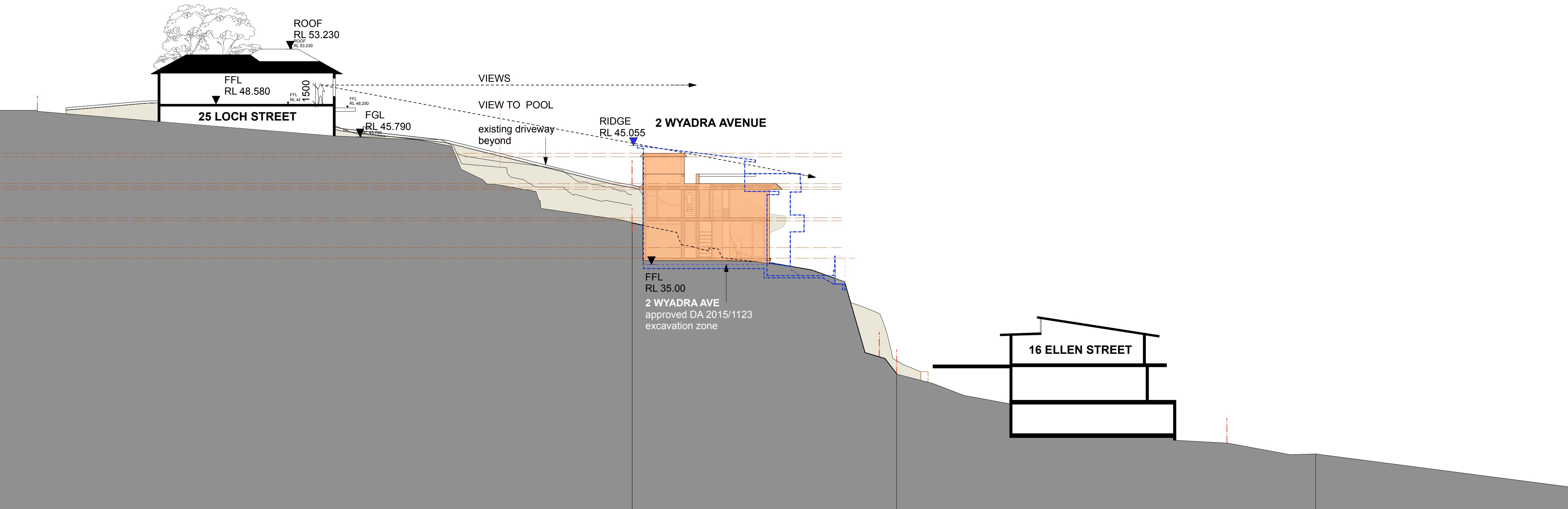

2 SECTION 2
Scale: 1:200

THIS PLAN IS TO BE READ IN
CONJUNCTION WITH
THE CONDITIONS OF DEVELOPMENT
CONSENT
DA2020/0147

PLOT DATE : 22/9/20
FILE NAME : DA2 Ledge House ELEV/SECTIONS
2015- CURRENT.vwx
DRAWING ISSUE

4	RL's added	22/9/20
3	Amended building envelope	21/9/20
2	Amended building envelope	18/8/20

NOTES

KEY

- DA1 subdivision original building envelope
- DA1 subdivision amended building envelope
- 2 Wyadra Avenue approved DA envelope 2015/1123
- setbacks

Project
Ledge House
Client
Megan and Mark Aubrey
Project Address
2 Wyadra Avenue
Freshwater

PETER STUTCHBURY ARCHITECTURE
5 / 364 Barrambey Road
Newport NSW 2107
p. 9979 5030
f. 9979 5367
e. admin@peterstutchbury.com.au

Drawn By: BK Checked By:

Scale: 1:100/1:200 at A1

Date: Feb 2020
Issue: 4
Section 2- Mid cross
Drawing No. DA1 Amend. 1 - 301

Do not scale from drawings. Verify all dimensions and levels on site. Peter Stutchbury Architecture is the owner of the copyright subsisting in these drawings, plans and specifications. They must not be used, reproduced or copied in whole or part nor may the information, ideas and concepts therein contained be disclosed to any person without the prior written consent of Peter Stutchbury Architecture.

northern beaches council

THIS PLAN IS TO BE READ IN CONJUNCTION WITH THE CONDITIONS OF DEVELOPMENT CONSENT

DA2020/0147

PLOT DATE : 22/9/20
FILE NAME: DA2 Ledge House ELEV/SECTIONS
2021- CURRENT: vwx
DRAWING ISSUE

3	RL added	22/9/20
2	Amended building envelope	21/9/20
1	DA Submission- amended building envelope	18/8/20

NOTES

KEY

- DA1 subdivision original building envelope
- DA1 subdivision amended building envelope
- existing works to be demolished
- setbacks
- 19 Loch Street

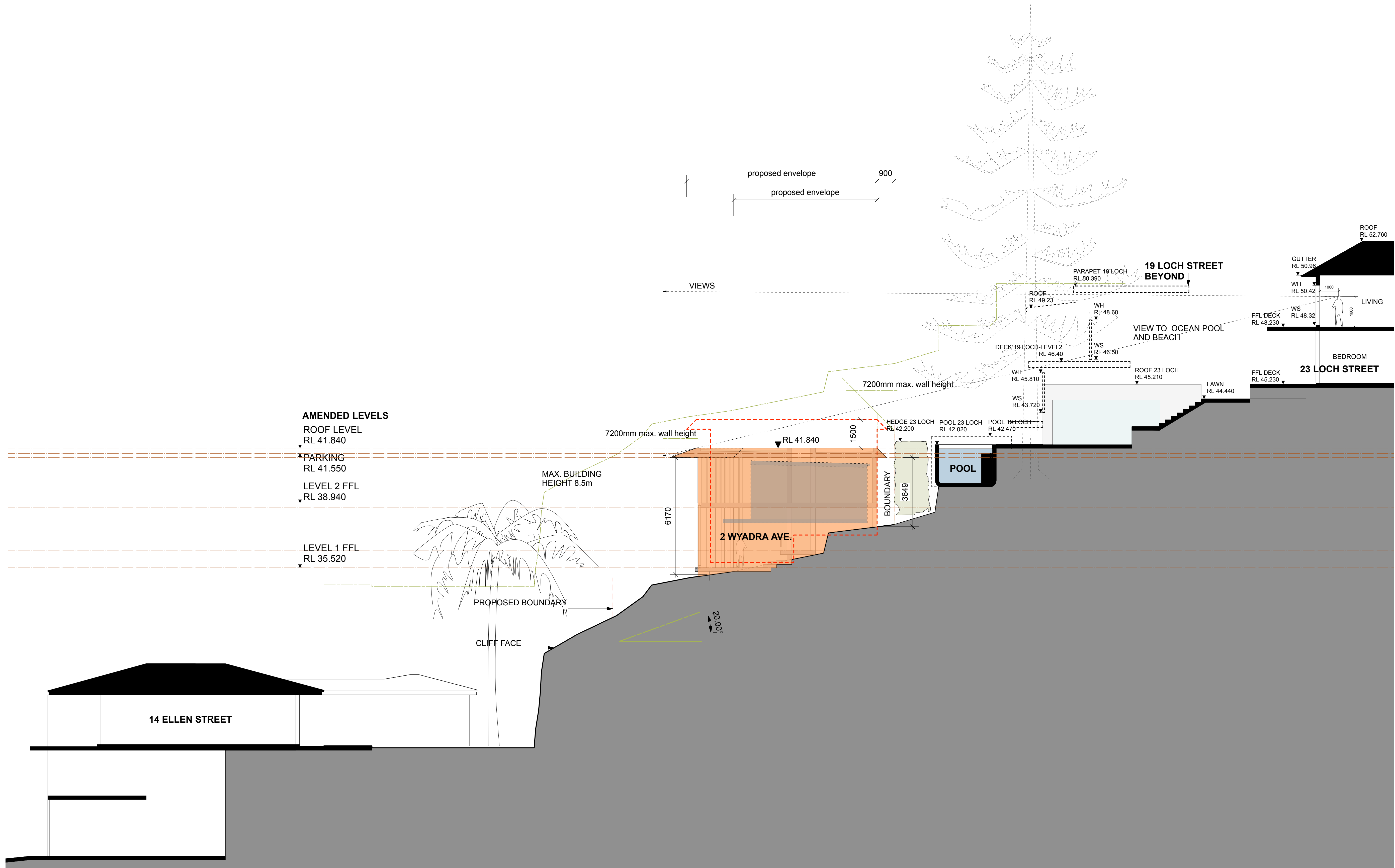

Project
Ledge House
Client
Megan and Mark Aubrey
Project Address
2 Wyadra Avenue
Freshwater

PETER STUTCHBURY ARCHITECTURE
5 / 364 Barranjoey Road
Newport NSW 2107
p. 9979 5030
f. 9979 5367
e. admin@peterstutchbury.com.au

Drawn By: BK Checked By:
Scale: 1:100/1:200 at A1

Date: Feb 2020
Issue 3
Section 3- South cross
Drawing No. DA1 Amend. 1 - 302

Do not scale from drawings. Verify all dimensions and levels on site. Peter Stutchbury Architecture is the owner of the copyright subsisting in these drawings, plans and specifications. They must not be used, reproduced or copied in whole or part nor may the information, ideas and concepts therein contained be disclosed to any person without the prior written consent of Peter Stutchbury Architecture.