

**IMPORTANT NOTE**  
THESE DRAWINGS HAVE BEEN ISSUED FOR  
DEVELOPMENT APPLICATION PURPOSES ONLY.  
THEY ARE NOT ISSUED FOR CONSTRUCTION OR  
CONSTRUCTION CERTIFICATE OR FOR THE  
PURPOSES OF PRICING BY ANY CONTRACTOR

**GENERAL NOTES**

. All dimensions are to be confirmed on site by the builder/subcontractor, any incongruencies must be reported to the Designer before commencement of any work.

. No Survey has been made on the boundaries, all bearings, distances and areas have been taken from the contour survey plan. A Survey must be carried out to confirm the exact boundary locations.

. No construction work shall commence until a site survey confirming the site boundaries has been completed. The contractor is to ensure that the boundary setbacks are confirmed and used, the boundary setbacks take precedence over all other dimensions. The Survey work must be performed by a registered Surveyor.

. In the event of encountering any discrepancies on these drawings, specification or subsequent instructions issued, the Builder/Subcontractor shall contact the designer before proceeding further with any work.

. All construction, control joints and expansion joints in the wall, floors, other locations shall be in strict accordance with the Structural Engineering details. No joints or breaks other than specified, are allowed without written permission from the Engineer.

. Measurements for the fabrication of secondary components such as, windows, doors, internal frames, structural steel components and the like, are not to be taken from these documents. Measurements must be taken on site to suit the work as constructed.

. All structural components shall be in strict accordance to details and specifications as prepared by a structural engineer.

. All existing structures need to be examined for structural adequacy, and it is the Contractor's responsibility to ensure that a certificate of structural adequacy is available prior to the start of any work.

drawn	date	issue	description
LS	05/08/24	A	ISSUE FOR DA
LS	13/09/24	B	ISSUE FOR DA
LS	27/09/24	C	ISSUE FOR DA
LS	14/10/24	D	ISSUE FOR DA
LS	18/11/24	E	ISSUE FOR DA

project

**PROPOSED CONSTRUCTION OF A GRANNY FLAT AT 9  
WILLOW WAY FORESTVILLE NSW 2087 LOT 13 DP27432**

client

**MAI POON**

true north

drawing

**3D VIEWS**

project no	date	sheet no.	scale @ A3	issue	checked
24-48	05/08/24	0.2		E	?

**bdaa**

**ACCREDITED  
BUILDING DESIGNER**

6/7 Parkes Street,  
Parramatta NSW 2150  
www.rkdesigns.com.au  
admin@rkdesigns.com.au  
02 9633 4797  
abn. 66 659 200 389  
spaces designed for life

**RK  
DESIGNS**



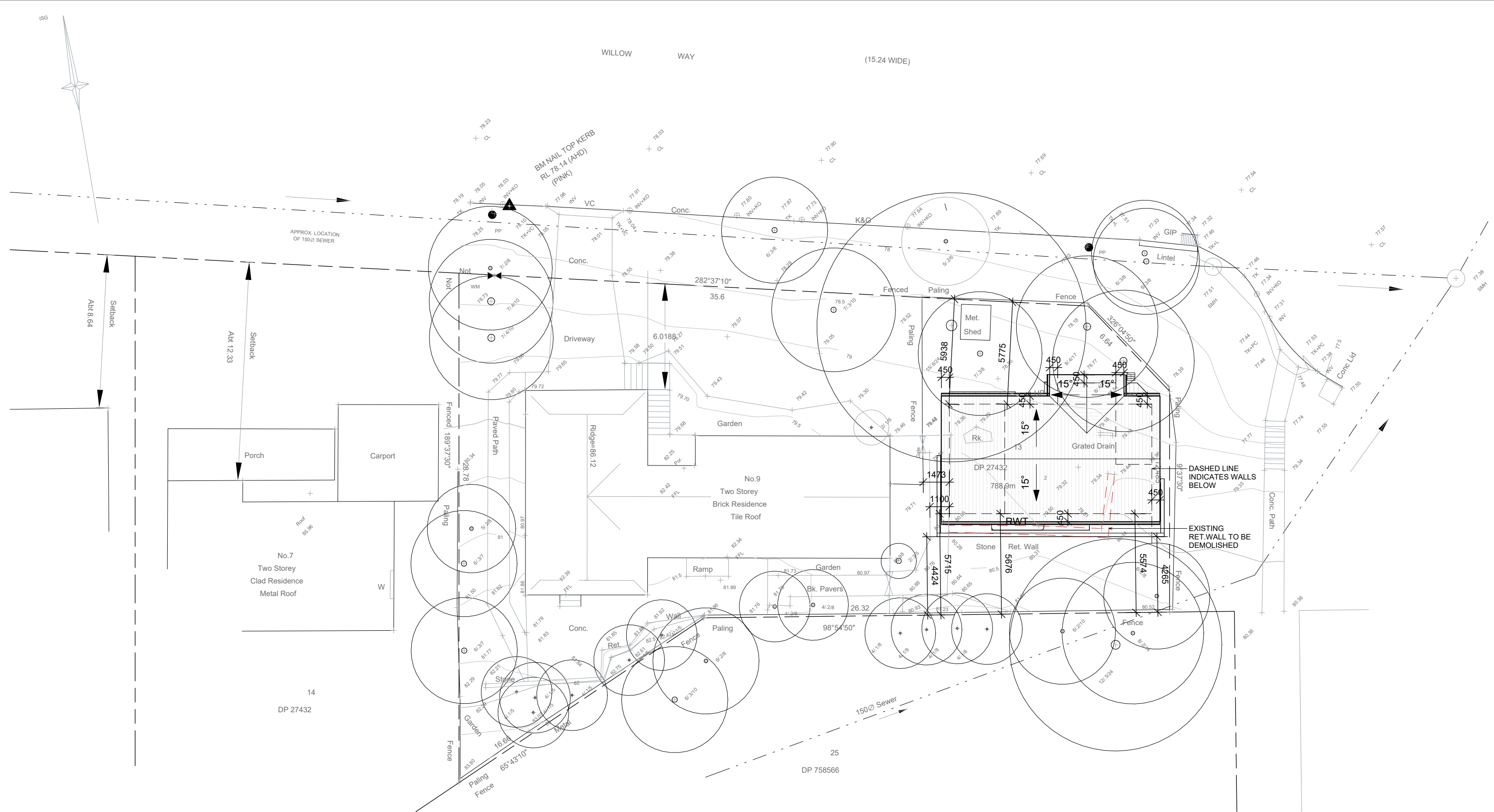

PRELIMINARY  
DO NOT USE FOR CONSTRUCTION

# 1 SITE AND ROOF PLAN

1 : 200

**IMPORTANT NOTE**  
THESE DRAWINGS HAVE BEEN ISSUED FOR  
DEVELOPMENT APPLICATION PURPOSES ONLY.  
THEY ARE NOT ISSUED FOR CONSTRUCTION OR  
CONSTRUCTION CERTIFICATE OR FOR THE  
PURPOSES OF PRICING BY ANY CONTRACTOR



**GENERAL NOTES**

- . All dimensions are to be confirmed on site by the builder/subcontractor, any incongruencies must be reported to the Designer before commencement of any work.
- . No Survey has been made on the boundaries, all bearings, distances and areas have been taken from the contour survey plan. A Survey must be carried out to confirm the exact boundary locations.
- . No construction work shall commence until a site survey confirming the site boundaries has been completed. The contractor is to ensure that the boundary setbacks are confirmed and used, the boundary setbacks take precedence over all other dimensions. The Survey work must be performed by a registered Surveyor.
- . In the event of encountering any discrepancies on these drawings, specification or subsequent instructions issued, the Builder/Subcontractor shall contact the designer before proceeding further with any work.
- . All construction, control joints and expansion joints in the wall, floors, other locations shall be in strict accordance with the Structural Engineering details. No joints or breaks other than specified, are allowed without written permission from the Engineer.
- . Measurements for the fabrication of secondary components such as, windows, doors, internal frames, structural steel components and the like, are not to be taken from these documents. Measurements must be taken on site to suit the work as constructed.
- . All structural components shall be in strict accordance to details and specifications as prepared by a structural engineer.
- . All existing structures need to be examined for structural adequacy, and it is the Contractor's responsibility to ensure that a certificate of structural adequacy is available prior to the start of any work.

drawn	date	issue	description
LS	05/08/24	A	ISSUE FOR DA
LS	13/09/24	B	ISSUE FOR DA
LS	27/09/24	C	ISSUE FOR DA
LS	14/10/24	D	ISSUE FOR DA
LS	18/11/24	E	ISSUE FOR DA

project  
**PROPOSED CONSTRUCTION OF A GRANNY FLAT AT 9  
WILLOW WAY FORESTVILLE NSW 2087 LOT 13 DP27432**

client  
**MAI POON**

true north

drawing  
**SITE AND ROOF PLAN**

project no	date	sheet no.	scale @ A3	issue	checked
24-48	05/08/24	1	1 : 200	E	?

**Bungalow Homes**

**ACCREDITED  
BUILDING DESIGNER**

6/7 Parkes Street,  
Parramatta NSW 2150  
www.rkdesigns.com.au  
admin@rkdesigns.com.au  
02 9633 4797  
abn. 66 659 200 389  
spaces designed for life

**RK  
DESIGNS**

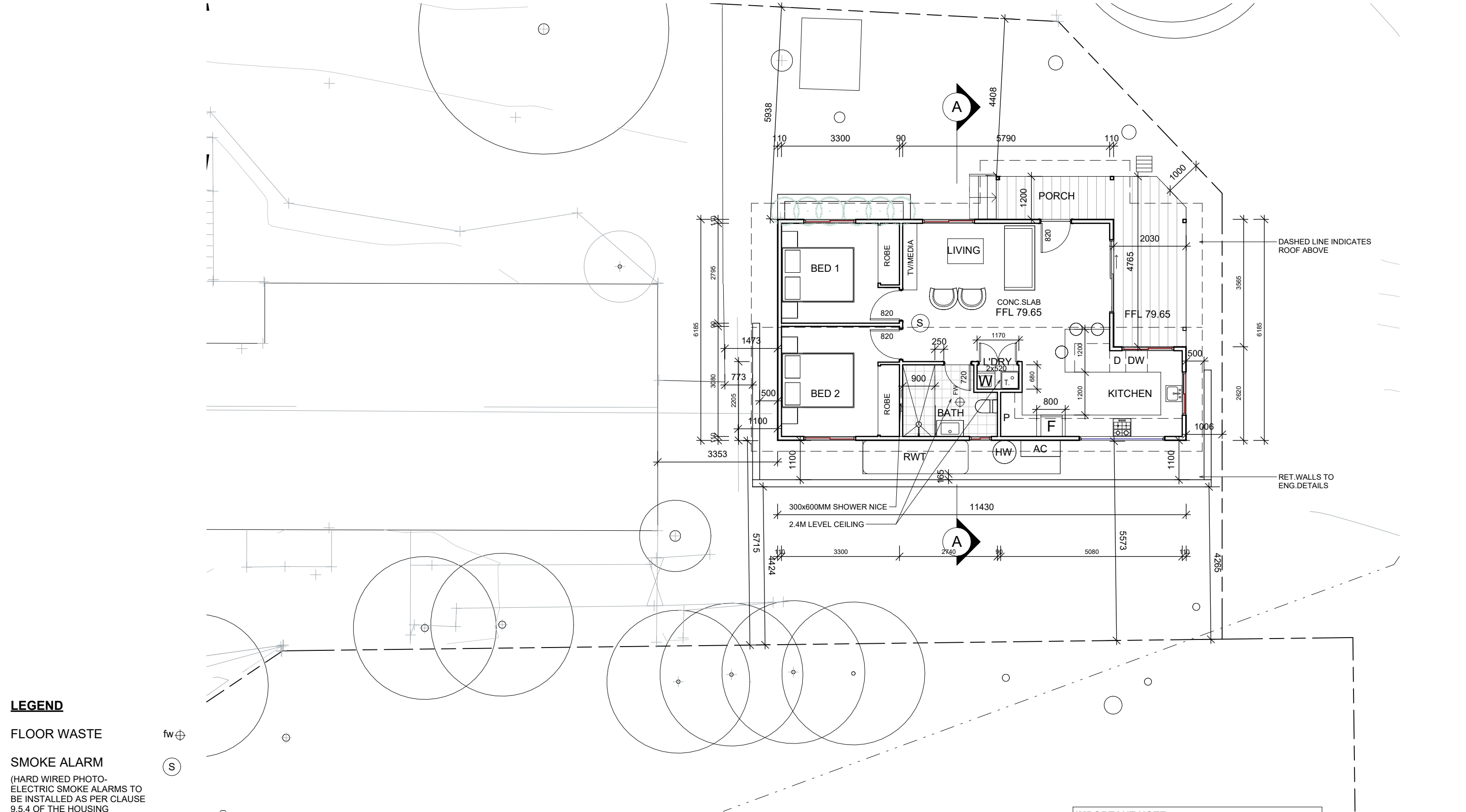

**LEGEND**

FLOOR WASTE

SMOKE ALARM  
(HARD WIRED PHOTO-ELECTRIC SMOKE ALARMS TO BE INSTALLED AS PER CLAUSE 9.5.4 OF THE HOUSING PROVISIONS 2022 & AS 3786)

**PRELIMINARY**  
**DO NOT USE FOR CONSTRUCTION**

**1** **GROUND FLOOR PLAN**  
1 : 100

**IMPORTANT NOTE**  
THESE DRAWINGS HAVE BEEN ISSUED FOR DEVELOPMENT APPLICATION PURPOSES ONLY. THEY ARE NOT ISSUED FOR CONSTRUCTION OR CONSTRUCTION CERTIFICATE OR FOR THE PURPOSES OF PRICING BY ANY CONTRACTOR



**GENERAL NOTES**

. All dimensions are to be confirmed on site by the builder/subcontractor, any incongruencies must be reported to the Designer before commencement of any work.

. No Survey has been made on the boundaries, all bearings, distances and areas have been taken from the contour survey plan. A Survey must be carried out to confirm the exact boundary locations.

. No construction work shall commence until a site survey confirming the site boundaries has been completed. The contractor is to ensure that the boundary setbacks are confirmed and used, the boundary setbacks take precedence over all other dimensions. The Survey work must be performed by a registered Surveyor.

. In the event of encountering any discrepancies on these drawings, specification or subsequent instructions issued, the Builder/Subcontractor shall contact the designer before proceeding further with any work.

. All construction, control joints and expansion joints in the wall, floors, other locations shall be in strict accordance with the Structural Engineering details. No joints or breaks other than specified, are allowed without written permission from the Engineer.

. Measurements for the fabrication of secondary components such as, windows, doors, internal frames, structural steel components and the like, are not to be taken from these documents. Measurements must be taken on site to suit the work as constructed.

. All structural components shall be in strict accordance to details and specifications as prepared by a structural engineer.

. All existing structures need to be examined for structural adequacy, and it is the Contractor's responsibility to ensure that a certificate of structural adequacy is available prior to the start of any work.

drawn	date	issue	description
LS	05/08/24	A	ISSUE FOR DA
LS	13/09/24	B	ISSUE FOR DA
LS	27/09/24	C	ISSUE FOR DA
LS	14/10/24	D	ISSUE FOR DA
LS	18/11/24	E	ISSUE FOR DA

project  
**PROPOSED CONSTRUCTION OF A GRANNY FLAT AT 9 WILLOW WAY FORESTVILLE NSW 2087 LOT 13 DP27432**

client  
**MAI POON**

true north

drawing  
**GROUND FLOOR PLAN**

project no	date	sheet no.	scale @ A3	issue	checked
24-48	05/08/24	2	1 : 100	E	?

**bdca**  
**ACCREDITED BUILDING DESIGNER**

6/7 Parkes Street,  
Parramatta NSW 2150  
www.rkdesigns.com.au  
admin@rkdesigns.com.au  
02 9633 4797  
abn. 66 659 200 389  
spaces designed for life

**RK**  
**DESIGNS**

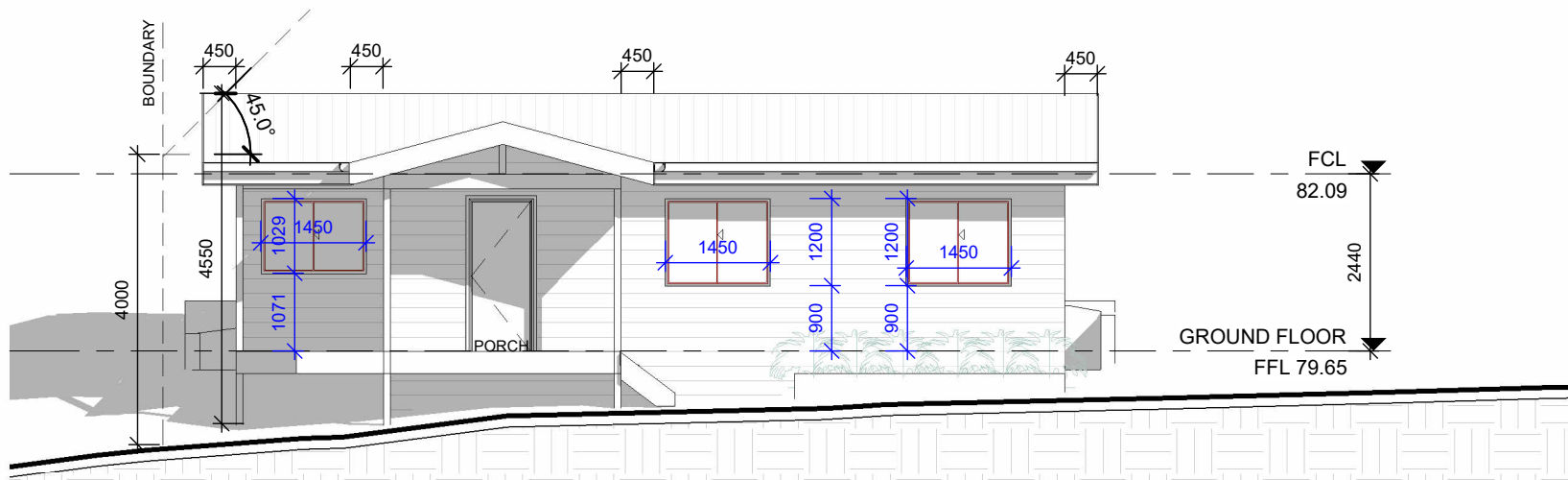

1 NORTH ELEVATION  
1 : 100

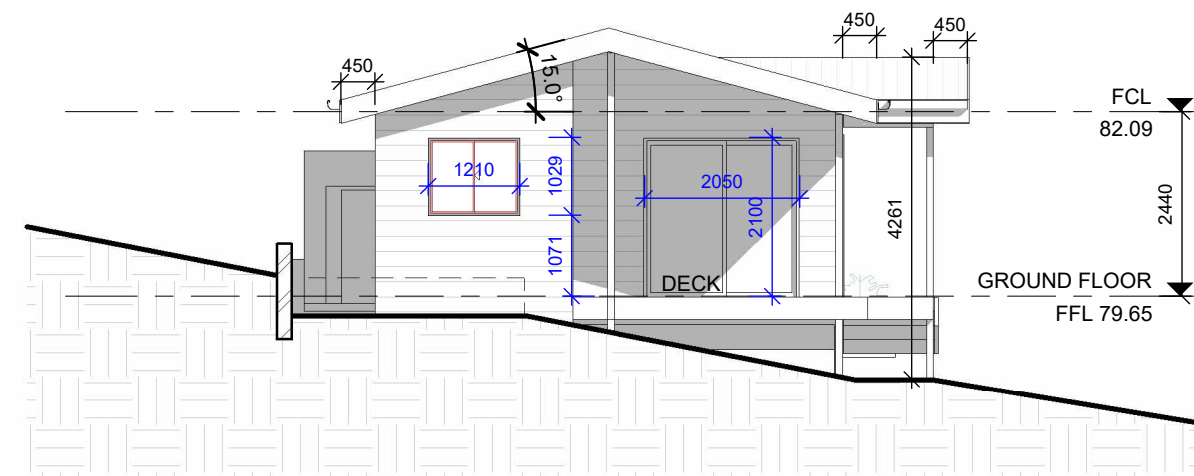

2 EAST ELEVATION  
1 : 100

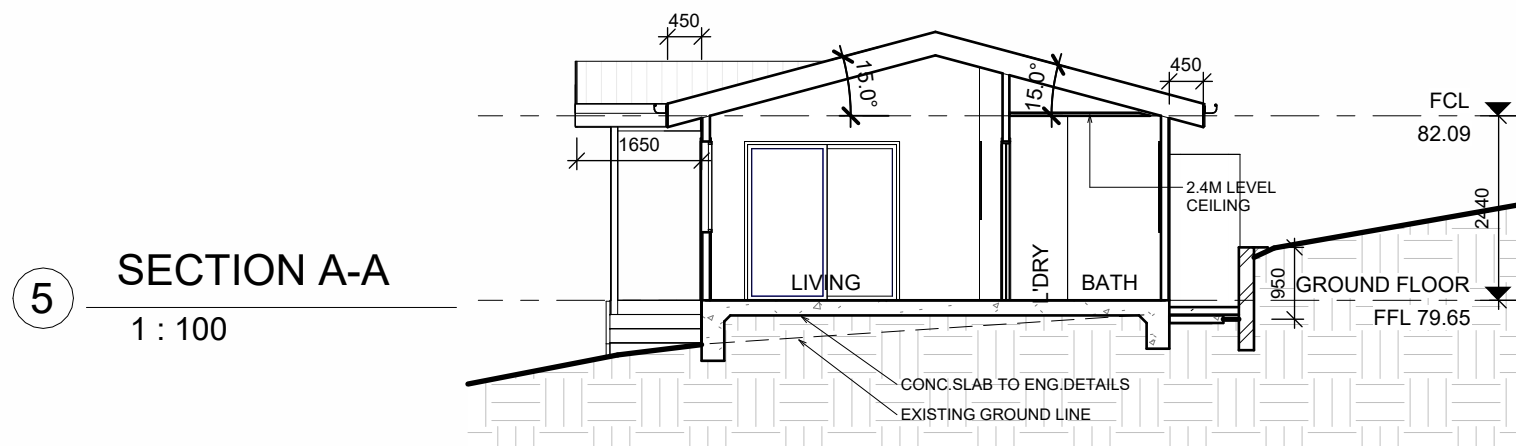

5 SECTION A-A  
1 : 100

**IMPORTANT NOTE**  
THESE DRAWINGS HAVE BEEN ISSUED FOR DEVELOPMENT APPLICATION PURPOSES ONLY. THEY ARE NOT ISSUED FOR CONSTRUCTION OR CONSTRUCTION CERTIFICATE OR FOR THE PURPOSES OF PRICING BY ANY CONTRACTOR

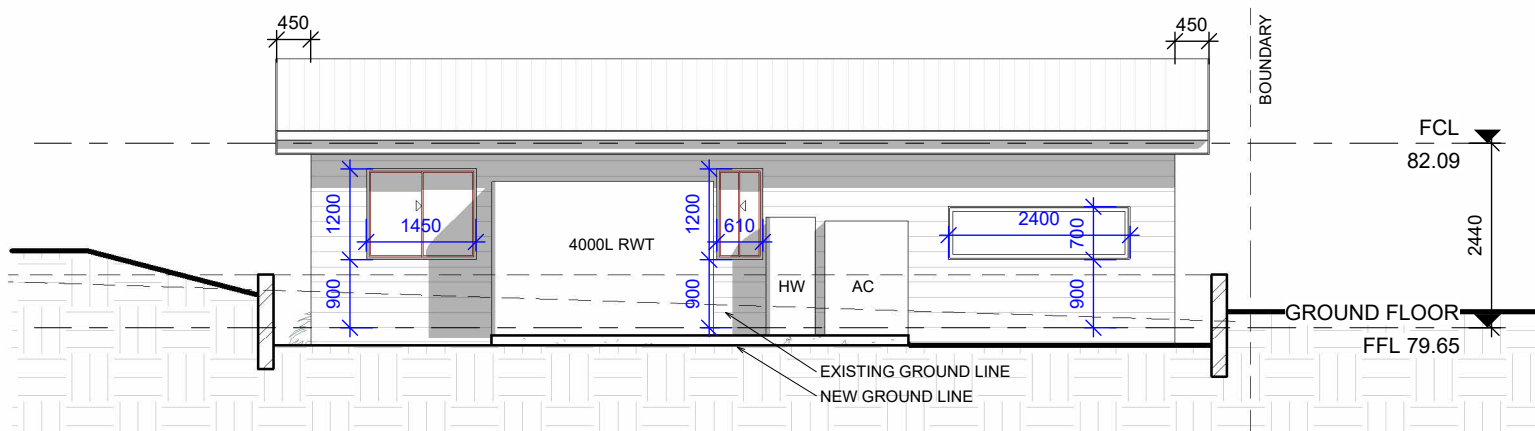

3 SOUTH ELEVATION  
1 : 100

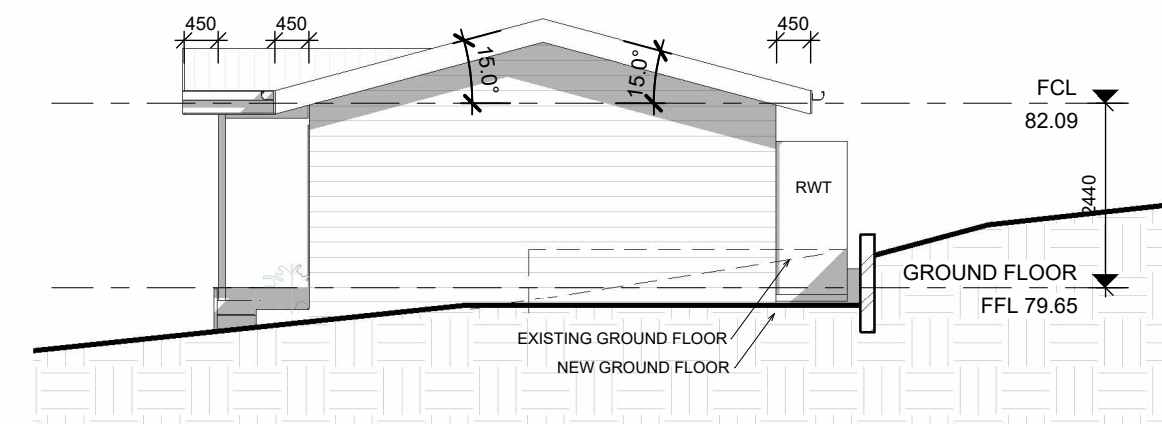

4 WEST ELEVATION  
1 : 100

#### GENERAL NOTES

. All dimensions are to be confirmed on site by the builder/subcontractor, any incongruencies must be reported to the Designer before commencement of any work.  
. No Survey has been made on the boundaries, all bearings, distances and areas have been taken from the contour survey plan. A Survey must be carried out to confirm the exact boundary locations.  
. No construction work shall commence until a site survey confirming the site boundaries has been completed. The contractor is to ensure that the boundary setbacks are confirmed and used, the boundary setbacks take precedence over all other dimensions. The Survey work must be performed by a registered Surveyor.  
. In the event of encountering any discrepancies on these drawings, specification or subsequent instructions issued, the Builder/Subcontractor shall contact the designer before proceeding further with any work.  
. All construction, control joints and expansion joints in the wall, floors, other locations shall be in strict accordance with the Structural Engineering details. No joints or breaks other than specified, are allowed without written permission from the Engineer.  
. Measurements for the fabrication of secondary components such as, windows, doors, internal frames, structural steel components and the like, are not to be taken from these documents. Measurements must be taken on site to suit the work as constructed.  
. All structural components shall be in strict accordance to details and specifications as prepared by a structural engineer.  
. All existing structures need to be examined for structural adequacy, and it is the Contractor's responsibility to ensure that a certificate of structural adequacy is available prior to the start of any work.

drawn	date	issue	description
LS	05/08/24	A	ISSUE FOR DA
LS	13/09/24	B	ISSUE FOR DA
LS	27/09/24	C	ISSUE FOR DA
LS	14/10/24	D	ISSUE FOR DA
LS	18/11/24	E	ISSUE FOR DA

project  
PROPOSED CONSTRUCTION OF A GRANNY FLAT AT 9  
WILLOW WAY FORESTVILLE NSW 2087 LOT 13 DP27432

client  
MAI POON



true north

drawing

ELEVATIONS AND SECTION

project no	date	sheet no.	scale @ A3	issue	checked
24-48	05/08/24	3	1 : 100	E	?



6/7 Parkes Street,  
Parramatta NSW 2150  
www.rkdesigns.com.au  
admin@rkdesigns.com.au  
02 9633 4797  
abn. 66 659 200 389  
spaces designed for life

**RK**  
DESIGNS

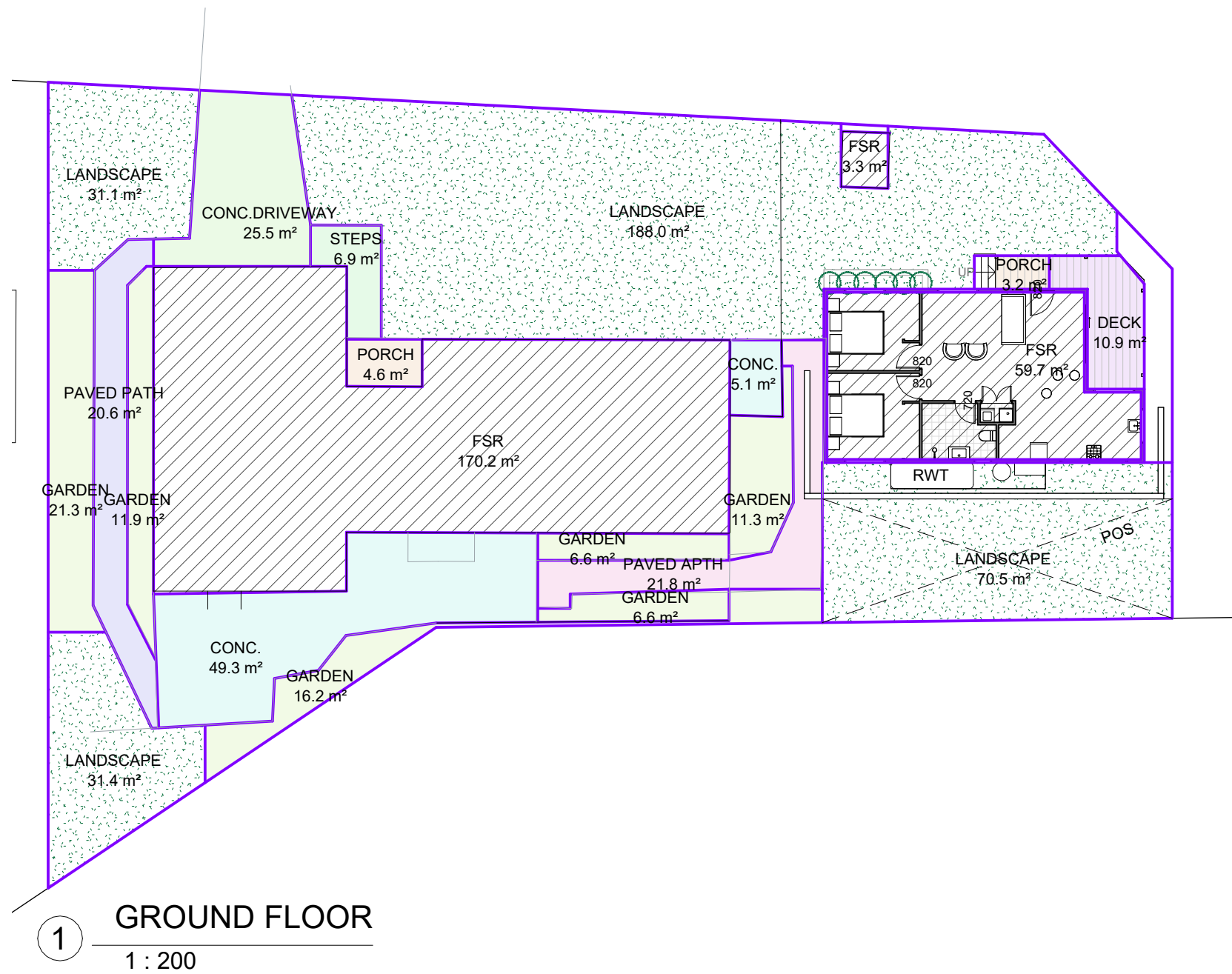

AREA CALCULATIONS SCHEDULE			
NAME	LEVEL	COUNT	TOTAL
CONC.	GROUND FLOOR	2	54.3 m²
CONC.: 2			54.3 m²
CONC.DRIVEWAY	GROUND FLOOR	1	25.5 m²
CONC.DRIVEWAY: 1			25.5 m²
DECK	Not Placed	1	0.0 m²
DECK	GROUND FLOOR	1	10.9 m²
DECK: 2			10.9 m²
FSR	Not Placed	1	0.0 m²
FSR	GROUND FLOOR	3	233.3 m²
FSR: 4			233.3 m²
GARDEN	GROUND FLOOR	6	73.7 m²
GARDEN: 6			73.7 m²
LANDSCAPE	GROUND FLOOR	4	321.0 m²
LANDSCAPE: 4			321.0 m²
PAVED APTH	GROUND FLOOR	1	21.8 m²
PAVED APTH: 1			21.8 m²
PAVED PATH	GROUND FLOOR	1	20.6 m²
PAVED PATH: 1			20.6 m²
PORCH	GROUND FLOOR	2	7.8 m²
PORCH: 2			7.8 m²
STEPS	GROUND FLOOR	1	6.9 m²
STEPS: 1			6.9 m²

SITE AREA = 788.9 SQM

MINIMUM REQUIRED LANDSCAPED AREA = 40% = **315.56**

PROPOSED LANDSCAPED AREA = **321 SQM**

THEREFORE, THE PROPOSAL COMPLIES WITH WDCP

**IMPORTANT NOTE**  
THESE DRAWINGS HAVE BEEN ISSUED FOR DEVELOPMENT APPLICATION PURPOSES ONLY. THEY ARE NOT ISSUED FOR CONSTRUCTION OR CONSTRUCTION CERTIFICATE OR FOR THE PURPOSES OF PRICING BY ANY CONTRACTOR

GENERAL NOTES

. All dimensions are to be confirmed on site by the builder/subcontractor, any incongruencies must be reported to the Designer before commencement of any work.

. No Survey has been made on the boundaries, all bearings, distances and areas have been taken from the contour survey plan. A Survey must be carried out to confirm the exact boundary locations.

. No construction work shall commence until a site survey confirming the site boundaries has been completed. The contractor is to ensure that the boundary setbacks are confirmed and used, the boundary setbacks take precedence over all other dimensions. The Survey work must be performed by a registered Surveyor.

. In the event of encountering any discrepancies on these drawings, specification or subsequent instructions issued, the Builder/Subcontractor shall contact the designer before proceeding further with any work.

. All construction, control joints and expansion joints in the wall, floors, other locations shall be in strict accordance with the Structural Engineering details. No joints or breaks other than specified, are allowed without written permission from the Engineer.

. Measurements for the fabrication of secondary components such as, windows, doors, internal frames, structural steel components and the like, are not to be taken from these documents. Measurements must be taken on site to suit the work as constructed.

. All structural components shall be in strict accordance to details and specifications as prepared by a structural engineer.

. All existing structures need to be examined for structural adequacy, and it is the Contractor's responsibility to ensure that a certificate of structural adequacy is available prior to the start of any work.

drawn	date	issue	description
LS	05/08/24	A	ISSUE FOR DA
LS	13/09/24	B	ISSUE FOR DA
LS	27/09/24	C	ISSUE FOR DA
LS	14/10/24	D	ISSUE FOR DA
LS	18/11/24	E	ISSUE FOR DA

project

PROPOSED CONSTRUCTION OF A GRANNY FLAT AT 9 WILLOW WAY FORESTVILLE NSW 2087 LOT 13 DP27432

client

MAI POON

true north

drawing

AREA CALCULATIONS

project no	date	sheet no.	scale @ A3	issue	checked
24-48	05/08/24	4	1 : 200	E	?

ACCREDITED  
BUILDING DESIGNER

6/7 Parkes Street,  
Parramatta NSW 2150  
www.rkdesigns.com.au  
admin@rkdesigns.com.au  
02 9633 4797  
abn. 66 659 200 389  
spaces designed for life





Suite 6, 7 Parkes Street  
Parramatta NSW 2150  
02 9633 4797  
[www.rkdesigns.com.au](http://www.rkdesigns.com.au)  
[admin@rkdesigns.com.au](mailto:admin@rkdesigns.com.au)

13/01/2025

**PROPOSED EXTERNAL MATERIAL AND COLOUR FINISHES SCHEDULE FOR THE  
CONSTRUCTION OF A GRANNY FLAT AT 9 WILLOW WAY FORESTVILLE**

**EXTERNAL WALLS, DOWNPIPES**

Manufacturer	Dulux	
Colour	Endless Dusk	
Finish	Paint Finish	

**ROOF**

Manufacturer	Colorbond	
Colour	Bluegum	
Finish	Metal Finish	

**FACIA AND GUTTER**

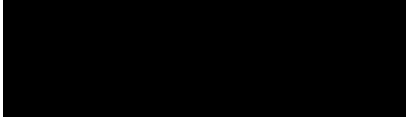
Manufacturer	Colorbond	
Colour	Black classic finish	
Finish	Metal Finish	

**WINDOWS & DOOR TRIMS**

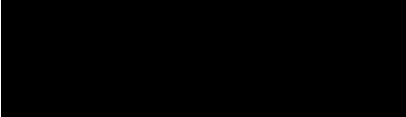
Manufact	Dulux	
Colour	Black classic finish	
Finish	Paint Finish	

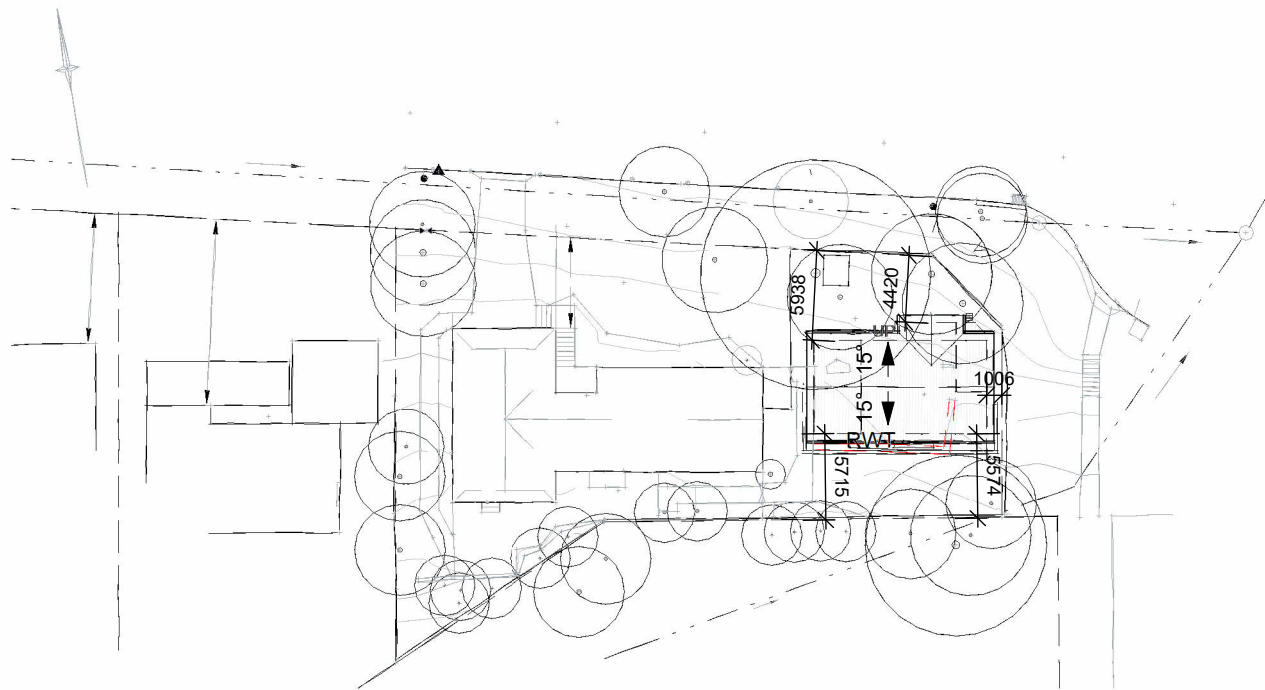

1 SITE AND ROOF PLAN .  
1 : 500



2 NORTH ELEVATION .  
1 : 250



3 EAST ELEVATION .  
1 : 250

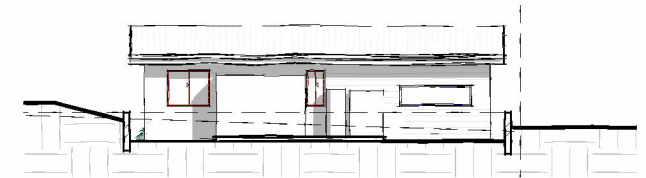

4 SOUTH ELEVATION .  
1 : 250

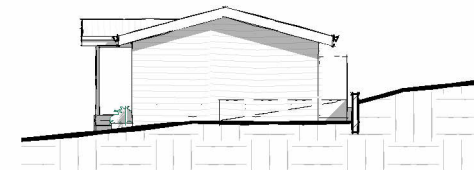

5 WEST ELEVATION .  
1 : 250

project  
PROPOSED CONSTRUCTION OF A GRANNY FLAT AT 9  
WILLOW WAY FORESTVILLE NSW 2087 LOT 13 DP27432



6/7 Parkes Street,  
Parramatta NSW 2150  
www.rkdesigns.com.au  
admin@rkdesigns.com.au  
02 9633 4797  
abn. 68 659 200 389  
spaces designed for life

client  
MAI POON



drawing  
NOTIFICATION PLAN

project no	date	sheet no.	scale @ A4	issue	checked
24-48	05/08/24	.1 of 1	As indicated	E	?

**RK**  
DESIGNS