

FiveFootOne

A: Suite 200/5 Alexander Street,  
Crows Nest NSW 2065  
T: 0422 757 883  
E: kate@fivefootonedesign.com

2244

Wiley Farm

287 Mona Vale Road  
Terrey Hills NSW 2084

Peter Macgregor

NOTES:

- © Five Foot One Design  
Copyright in all documents and drawings prepared by Five Foot One Design and in any work executed from those documents and drawings shall remain the property of Five Foot One Design.
- These documents must not be used, reproduced or copied, in whole or in part, nor may the information, ideas, concepts therein contained (which are confidential to Five Foot One Design) be disclosed to any person without the prior written consent of that company.
- Do not scale drawings, used figured dimensions only, verify all dimensions on site.
- All works to be in accordance with the building code of australia (BCA), Australian standards (AS), and relevant authorities' requirements.
- Any discrepancies, dimensional inconsistencies or the need for clarification must be reported to Five Foot One Design & relevant consultants immediately.
- This drawing is to be read with all associated Five Foot One Design project documentation, including specifications, schedules, drawings & reports.
- All areas yields & calculations are preliminary & indicative only and subject to detailed & further survey, design & client and consultant input & advice.

functional brewing equipment for theatre/ambience shown hatched. Maximum of 6 fermentation vats to functional brewing area. Maximum capacity of system to be 5HL

ISSUE DATE AMENDMENT

ISSUE	DATE	AMENDMENT
D	21/10/22	Issue for Council Review
E	11/11/22	Issue for Council Review
F	4/4/2023	Issue for Client Review
G	28/4/2023	Issue for Client Review
H	31/5/2024	Issue for Approval
I	3/6/2024	Issue for Approval
J	4/6/2024	Issue for Approval

DRAWING NO.

SK.001

Indicative Restaurant 1  
Fit-Out Plan

DATE: 18/10/22

SCALE: 1:100

DRAWN: PL



REVISION

J

FOR DEVELOPMENT APPLICATION ONLY

**LEGEND**

- Dining Room - 238 sqm
- Kitchen & BOH - 131 sqm
- Amenities - 44.6 sqm
- Functional Brewing Equip. for Theatre/Ambience - 31 sqm
- Kids Play Area - 23 sqm

**TOTAL** 467.6 sqm

Exterior - TBC

---

**SEAT COUNT**

Interior 150 pax  
Exterior 100pax  
**Total 250 pax**

---

**NOTE**

- Any beer brewed within restaurant 1 will be for on-site consumption only
- Future fit-out of restaurant 1 to be subject of a separate application/approval

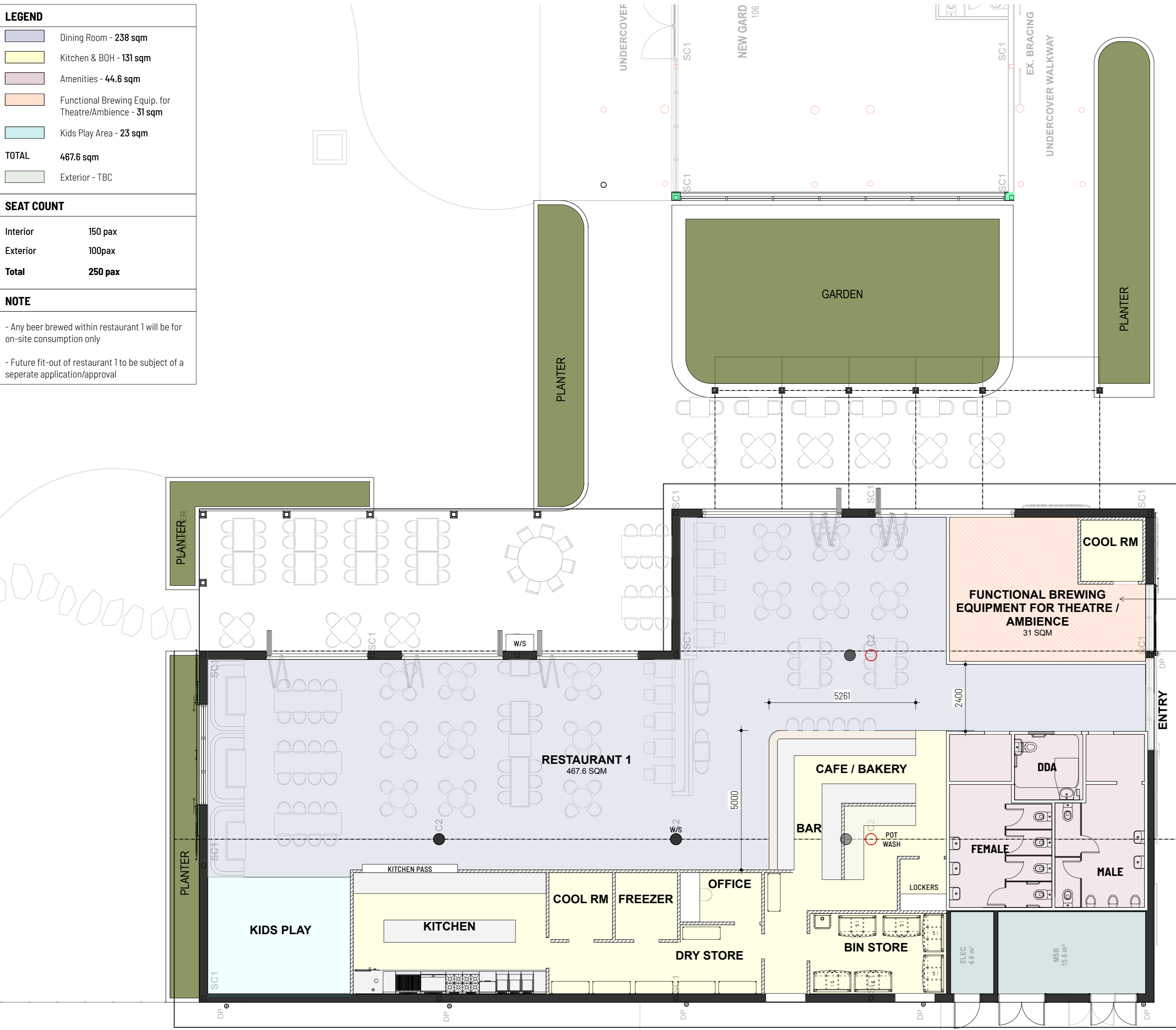

1 Indicative Restaurant 1 Fit-Out Plan  
Scale: 1:100