

ALTERATIONS AND ADDITIONS
Proposed Swim School and Wellness Centre
No.145 OLD PITTWATER ROAD
BROOKVALE
LOT 103 IN DP 1247294

DRAWING LIST

- DA-A-010 NOTIFICATION PLAN
- DA-A-049 EXISTING SITE PLAN
- DA-A-050 SITE PLAN
- DA-A-060 SITE ANALYSIS PLAN
- DA-A-100 GROUND LEVEL PLAN
- DA-A-101 LEVEL 1 PLAN
- DA-A-102 ROOF PLAN
- DA-A-150 WELLNESS CENTRE GROUND PLAN
- DA-A-151 WELLNESS CENTRE LEVEL 1
- DA-A-153 GROUND LEVEL WET AREAS
- DA-A-200 BUILDING ELEVATIONS
- DA-A-250 BUILDING SECTIONS
- DA-A-800 BUILDING SIGNAGE
- DA-A-801 BUILDING SIGNAGE
- DA-A-850 BUILDING FNISHES



Notes

Rev. No.	Date	Revision	Auth'd
A	27/7/21	PRELIM ISSUE	PJH
B	6/8/21	WELLNESS CENTRE ADDED	PJH
C	19/8/21	DESIGN UPDATES	PJH
D	6/9/21	1MTR ADDED TO POOL AREA	PJH
E	21/9/21	SIGNAGE ADDED	PJH
F	24/9/21	DRAFT DA	PJH
G	6/10/21	ACCESS UPDATE	PJH
H	6/10/21	ISSUE FOR DA	PJH

N

CLIENT
Xceler8 Pty Ltd



www.qarch.com.au
Quattro Architecture
ACN 150 158 842

Sydney 61 2 9091 0190
Suite 129, Lifestyle Working
117 Old Pittwater Road Brookvale NSW 2100

Registered Architect - 6854
Peter Hosking (Director)

Canberra 61 2 6239 4044
Unit 5, Kingston Warehouse
71 Leichhardt Street Kingston
ACT 2604

Registered Architect - 2384
Tim Zuber

Project
Proposed Swim School and
Wellness Centre
No.145 OLD PITTWATER ROAD
BROOKVALE
LOT 103 IN DP 1247294

Drawing Title
COVER SHEET

Figured dimensions shall take precedence over scale. Contractors must verify all dimensions on job before commencing any work or making shop drawings.

Drawn By ??	Checked By PH	Checked By
Project Number 21-0655	Drawing Number DA-A-000	Rev H

For Development
Application Only

This drawing is protected by copyright.

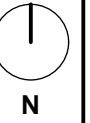

Notes

Rev. No.	Date	Revision	Auth'd
A	27/7/21	PRELIM ISSUE	PJH
B	6/8/21	WELLNESS CENTRE ADDED	PJH
C	19/8/21	DESIGN UPDATES	PJH
D	6/9/21	1MTR ADDED TO POOL AREA	PJH
E	21/9/21	SIGNAGE ADDED	PJH
F	24/9/21	DRAFT DA	PJH
G	6/10/21	ACCESS UPDATE	PJH
H	6/10/21	ISSUE FOR DA	PJH

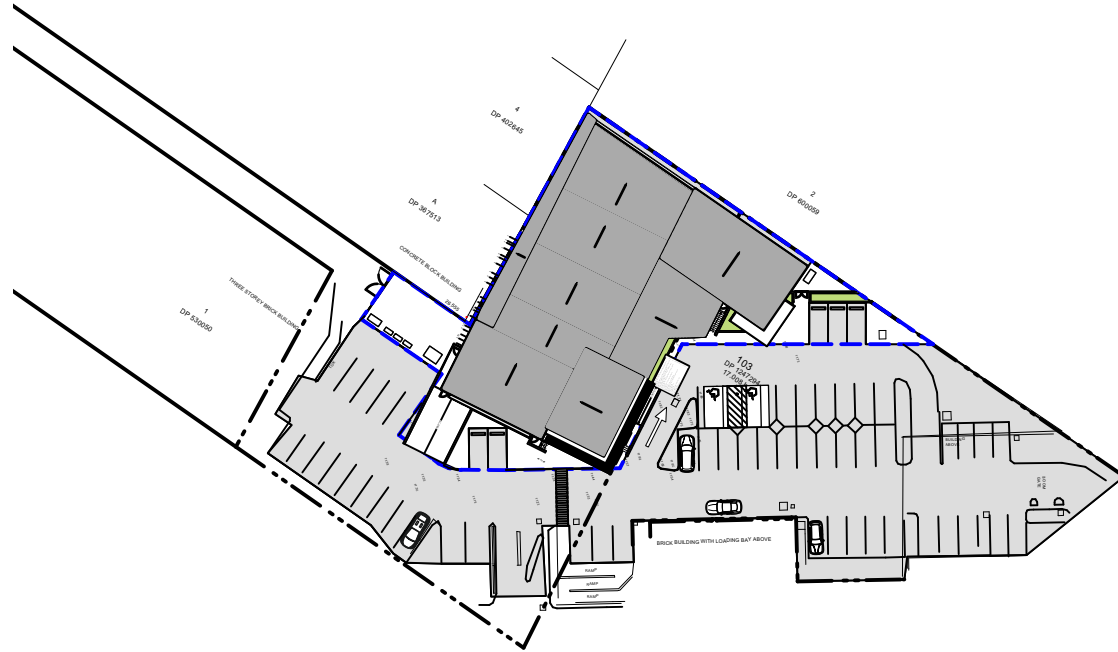

01 SITE PLAN
scale 1:NA

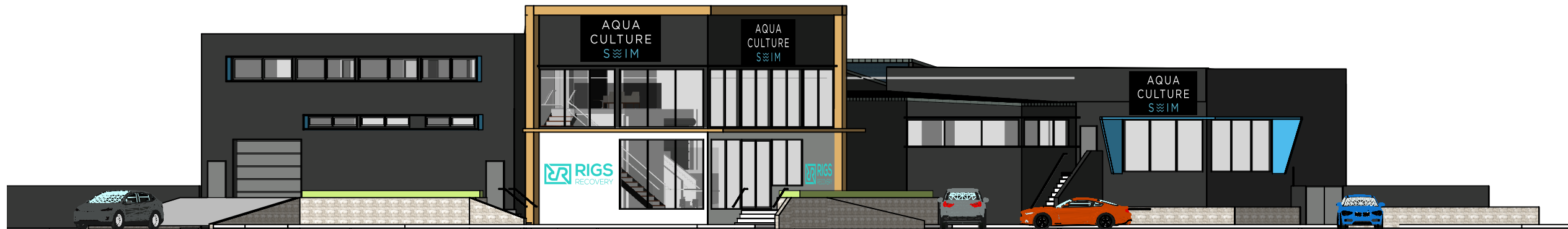

02 SITE ELEVATION
scale 1:NA

CLIENT
Xceler8 Pty Ltd



www.qarch.com.au

Quattro Architecture

ACN 150 158 842

Sydney 61 2 9091 0190
Suite 129, Lifestyle Working
117 Old Pittwater Road Brookvale NSW 2100

Registered Architect - 6854
Peter Hosking (Director)

Canberra 61 2 6239 4044
Unit 5, Kingston Warehouse
71 Leichhardt Street Kingston
ACT 2604

Registered Architect - 2384
Tim Zuber

Project
**Proposed Swim School and
Wellness Centre
No.145 OLD PITTWATER ROAD
BROOKVALE
LOT 103 IN DP 1247294**

Drawing Title
NOTIFICATION PLAN

Figured dimensions shall take precedence over scale. Contractors must verify all
dimensions on job before commencing any work or making shop drawings.

Drawn By PJH	Checked By PH	Checked By
Project Number 21-0655	Drawing Number DA-A-010	Rev H

For Development
Application Only

This drawing is protected by copyright.

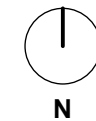

Notes

Rev. No.	Date	Revision	Auth'd
A	27/7/21	PRELIM ISSUE	PJH
B	6/8/21	WELLNESS CENTRE ADDED	PJH
C	19/8/21	DESIGN UPDATES	PJH
D	6/9/21	1MTR ADDED TO POOL AREA	PJH
E	21/9/21	SIGNAGE ADDED	PJH
F	24/9/21	DRAFT DA	PJH
G	6/10/21	ACCESS UPDATE	PJH
H	6/10/21	ISSUE FOR DA	PJH

CLIENT
Xceler8 Pty Ltd



www.qarch.com.au
Quattro Architecture
ACN 150 158 842

Sydney 61 2 9091 0190
Suite 129, Lifestyle Working
117 Old Pittwater Road Brookvale NSW 2100

Registered Architect - 6854
Peter Hosking (Director)

Canberra 61 2 6239 4044
Unit 5, Kingston Warehouse
71 Leichhardt Street Kingston
ACT 2604

Registered Architect - 2384
Tim Zuber

Project
**Proposed Swim School and
Wellness Centre
No.145 OLD PITTWATER ROAD
BROOKVALE
LOT 103 IN DP 1247294**
Drawing Title
EXISTING SITE PLAN

Figured dimensions shall take precedence over scale. Contractors must verify all dimensions on job before commencing any work or making shop drawings.

Drawn By PJH	Checked By PH	Checked By
Project Number 21-0655	Drawing Number DA-A-049	Rev H

For Development
Application Only

This drawing is protected by copyright.



01 EXISTING SITE PLAN
scale 1:500

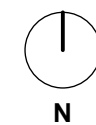

Notes

Rev. No.	Date	Revision	Auth'd
A	27/7/21	PRELIM ISSUE	PJH
B	6/8/21	WELLNESS CENTRE ADDED	PJH
C	19/8/21	DESIGN UPDATES	PJH
D	6/9/21	1MTR ADDED TO POOL AREA	PJH
E	21/9/21	SIGNAGE ADDED	PJH
F	24/9/21	DRAFT DA	PJH
G	6/10/21	ACCESS UPDATE	PJH
H	6/10/21	ISSUE FOR DA	PJH

CLIENT
Xceler8 Pty Ltd



www.qarch.com.au
Quattro Architecture
ACN 150 158 842

Sydney 61 2 9091 0190
Suite 129, Lifestyle Working
117 Old Pittwater Road Brookvale NSW 2100

Registered Architect - 6854
Peter Hosking (Director)

Canberra 61 2 6239 4044
Unit 5, Kingston Warehouse
71 Leichhardt Street Kingston
ACT 2604

Registered Architect - 2384
Tim Zuber

Project
**Proposed Swim School and
Wellness Centre
No.145 OLD PITTWATER ROAD
BROOKVALE
LOT 103 IN DP 1247294**

Drawing Title
SITE PLAN

Figured dimensions shall take precedence over scale. Contractors must verify all dimensions on job before commencing any work or making shop drawings.

Drawn By PJH	Checked By PH	Checked By
Project Number 21-0655	Drawing Number DA-A-050	Rev H

For Development
Application Only

This drawing is protected by copyright.

DEVELOPMENT STATISTICS

Existing GFA - 552.06m ²
Proposed GFA - 1,173.5m ² - Ground Floor: 1,025.5m ² - Level 1: 148m ²
Shop 6CC2 Leasable Area of 1,561sqm

PROPOSED REUSE AND EXTENSION
OF EXSITING BUILDING
FOR SWIM SCHOOL AND WELLNESS CENTRE

PROPOSED EXTERNAL
PLANT ADN EQUIPMENT

PROPOSED TENANCY BOUNDARY LINE
(DOTTED BLUE)

PLANT AND EQUIPMENT
ACCESS POINT

EXISTING CAR PARK USED
FOR NEW FACILITY

NEW ACCESSIBLE
CAR APRKING SPACES

MAINTAIN EXISTING BOOM
GATE AND VEHICULAR ACCESS POINT

MAINTAIN EXISTING PEDESTRIAN
ACCESSIBLE ACCESS

01 SITE PLAN - PROPOSED
scale 1:500

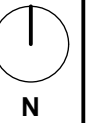

Notes

Rev. No.	Date	Revision	Auth'd
A	27/7/21	PRELIM ISSUE	PJH
B	6/8/21	WELLNESS CENTRE ADDED	PJH
C	19/8/21	DESIGN UPDATES	PJH
D	6/9/21	1MTR ADDED TO POOL AREA	PJH
E	21/9/21	SIGNAGE ADDED	PJH
F	24/9/21	DRAFT DA	PJH
G	6/10/21	ACCESS UPDATE	PJH
H	6/10/21	ISSUE FOR DA	PJH

CLIENT
Xceler8 Pty Ltd



www.qarch.com.au

Quattro Architecture

ACN 150 158 842

Sydney 61 2 9091 0190
Suite 129, Lifestyle Working
117 Old Pittwater Road Brookvale NSW 2100

Registered Architect - 6854
Peter Hosking (Director)

Canberra 61 2 6239 4044
Unit 5, Kingston Warehouse
71 Leichhardt Street Kingston
ACT 2604

Registered Architect - 2384
Tim Zuber

Project
**Proposed Swim School and
Wellness Centre
No.145 OLD PITTWATER ROAD
BROOKVALE
LOT 103 IN DP 1247294**
Drawing Title
SITE ANALYSIS PLAN

Figured dimensions shall take precedence over scale. Contractors must verify all
dimensions on job before commencing any work or making shop drawings.

Drawn By PJH	Checked By PH	Checked By
Project Number 21-0655	Drawing Number DA-A-060	Rev H

For Development
Application Only

This drawing is protected by copyright.

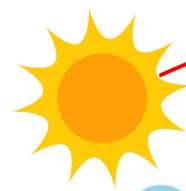

COOL SUMMER WINDS



WINTER SUN

ADJOINING BULK CAR
STORAGE YARD



COOL SUMMER WINDS



SUMMER SUN

TREES TO BE REMOVED

EXISTING WESTFIELD
MALL BUILDINGS

ADJOINING WAREHOUSE

ACCESS LANE TO OLD PITTWATER ROAD

EXISTING BUILDING - FORMER CHILDCARE
AND STORAGE FACILITY -
PLANNED REUSE AND EXTENSION

PROPOSED TENANCY LEASE BOUNDARY
(REDLINE)

EXISTING ONGRADE CAR PARKING

EXISTING ACCESSIBLE ACCESS
WALKWAY RAMP

BOOM GATE CONTROLLED

VEHICULAR SITE ACCESS

COLD WINTER WINDS

COLD WINTER WINDS

Sydney, Australia - Sun path diagram

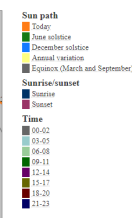
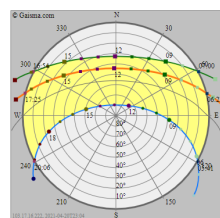

Wind speed and direction rose

Product ID: 0010000001

Location: SYDNEY AIRPORT AND

Latitude: 33.87°S

Period: 30th January

Download: 100% (100% Download)

File Size: 100%

File Type: 100%

File Name: 100%

File Size: 100%

File Type: 100%

File Name: 100%

File Size: 100%

File Type: 100%

File Name: 100%

File Size: 100%

File Type: 100%

File Name: 100%

File Size: 100%

File Type: 100%

File Name: 100%

Wind speed and direction rose

Product ID: 0010000001

Location: SYDNEY AIRPORT AND

Latitude: 33.87°S

Period: 30th January

Download: 100% (100% Download)

File Size: 100%

File Type: 100%

File Name: 100%

File Size: 100%

File Type: 100%

File Name: 100%

File Size: 100%

File Type: 100%

File Name: 100%

File Size: 100%

File Type: 100%

File Name: 100%

File Size: 100%

File Type: 100%

File Name: 100%

01 SITE ANALYSIS PLAN
scale 1:500



Notes

Rev. No.	Date	Revision	Auth'd
A	27/7/21	PRELIM ISSUE	PJH
B	6/8/21	WELLNESS CENTRE ADDED	PJH
C	19/8/21	DESIGN UPDATES	PJH
D	6/9/21	1MTR ADDED TO POOL AREA	PJH
E	21/9/21	SIGNAGE ADDED	PJH
F	24/9/21	DRAFT DA	PJH
G	6/10/21	ACCESS UPDATE	PJH
H	6/10/21	ISSUE FOR DA	PJH

CLIENT
Xcel8 Pty Ltd



www.qarch.com.au

Quattro Architecture
ACN 150 158 842

Sydney 61 2 9091 0190
Suite 129, Lifestyle Working
117 Old Pittwater Road Brookvale NSW 2100

Registered Architect - 6854
Peter Hosking (Director)

Canberra 61 2 6239 4044
Unit 5, Kingston Warehouse
71 Leichhardt Street Kingston
ACT 2604

Registered Architect - 2384
Tim Zuber

Project
**Proposed Swim School and
Wellness Centre
No.145 OLD PITTWATER ROAD
BROOKVALE
LOT 103 IN DP 1247294**
Drawing Title
GROUND LEVEL PLAN

Figured dimensions shall take precedence over scale. Contractors must verify all dimensions on job before commencing any work or making shop drawings.

Drawn By PJH	Checked By PH	Checked By
Project Number 21-0655	Drawing Number DA-A-100	Rev H

For Development
Application Only

This drawing is protected by copyright.

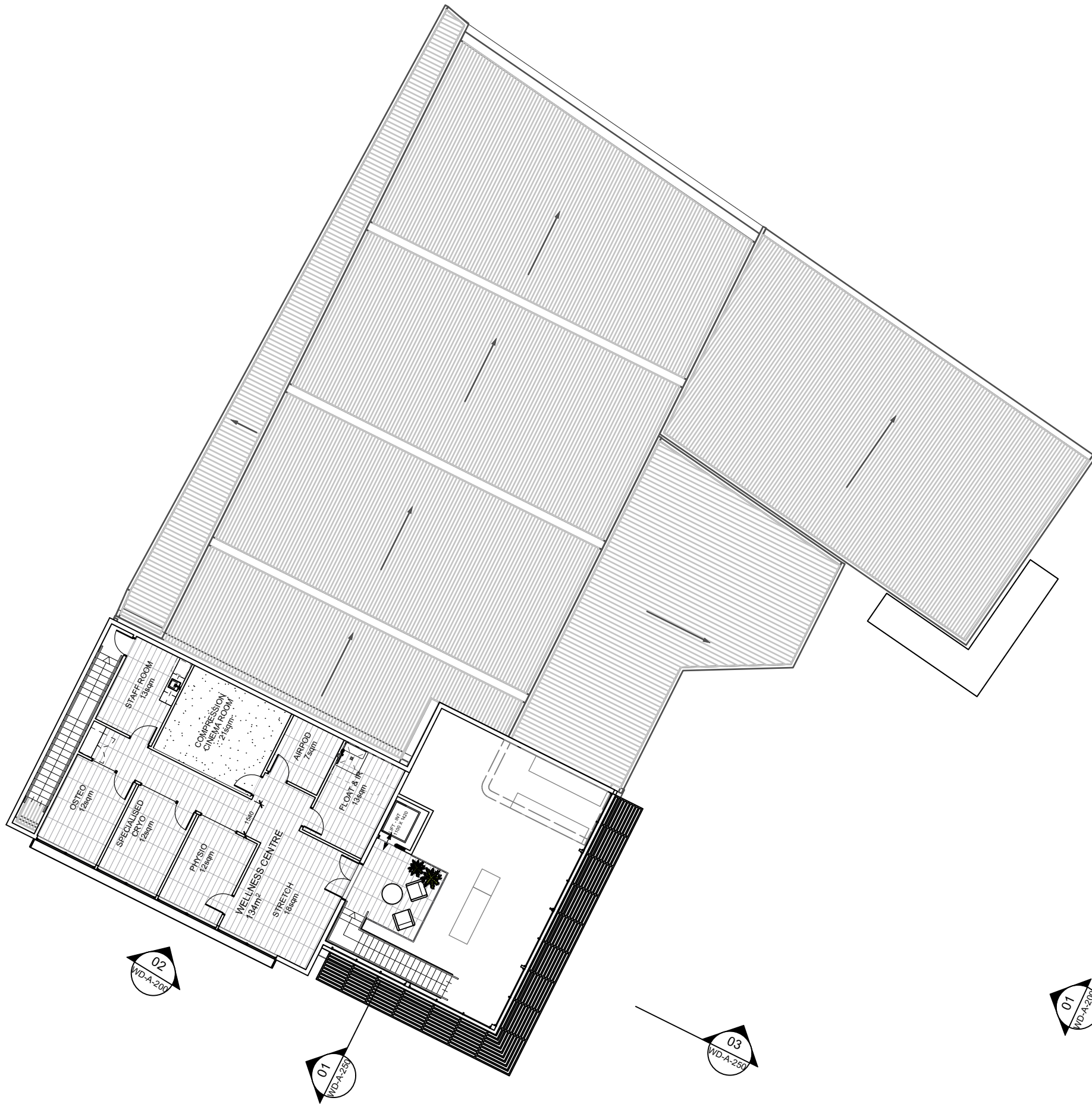

01 LEVEL 1 PLAN
scale 1:200

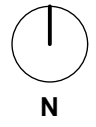

Notes

Rev. No.	Date	Revision	Auth'd
A	27/7/21	PRELIM ISSUE	PJH
B	6/8/21	WELLNESS CENTRE ADDED	PJH
C	19/8/21	DESIGN UPDATES	PJH
D	6/9/21	1MTR ADDED TO POOL AREA	PJH
E	21/9/21	SIGNAGE ADDED	PJH
F	24/9/21	DRAFT DA	PJH
G	6/10/21	ACCESS UPDATE	PJH
H	6/10/21	ISSUE FOR DA	PJH

CLIENT
Xceler8 Pty Ltd



www.qarch.com.au
Quattro Architecture
ACN 150 158 842

Sydney 61 2 9091 0190
Suite 129, Lifestyle Working
117 Old Pittwater Road Brookvale NSW 2100
Registered Architect - 6854
Peter Hosking (Director)

Canberra 61 2 6239 4044
Unit 5, Kingston Warehouse
71 Leichhardt Street Kingston
ACT 2604
Registered Architect - 2384
Tim Zuber

Project
**Proposed Swim School and
Wellness Centre
No.145 OLD PITTWATER ROAD
BROOKVALE
LOT 103 IN DP 1247294**
Drawing Title
LEVEL 1 PLAN

Figured dimensions shall take precedence over scale. Contractors must verify all dimensions on job before commencing any work or making shop drawings.

Drawn By PJH	Checked By PH	Checked By
Project Number 21-0655	Drawing Number DA-A-101 H	Rev

For Development
Application Only

This drawing is protected by copyright.

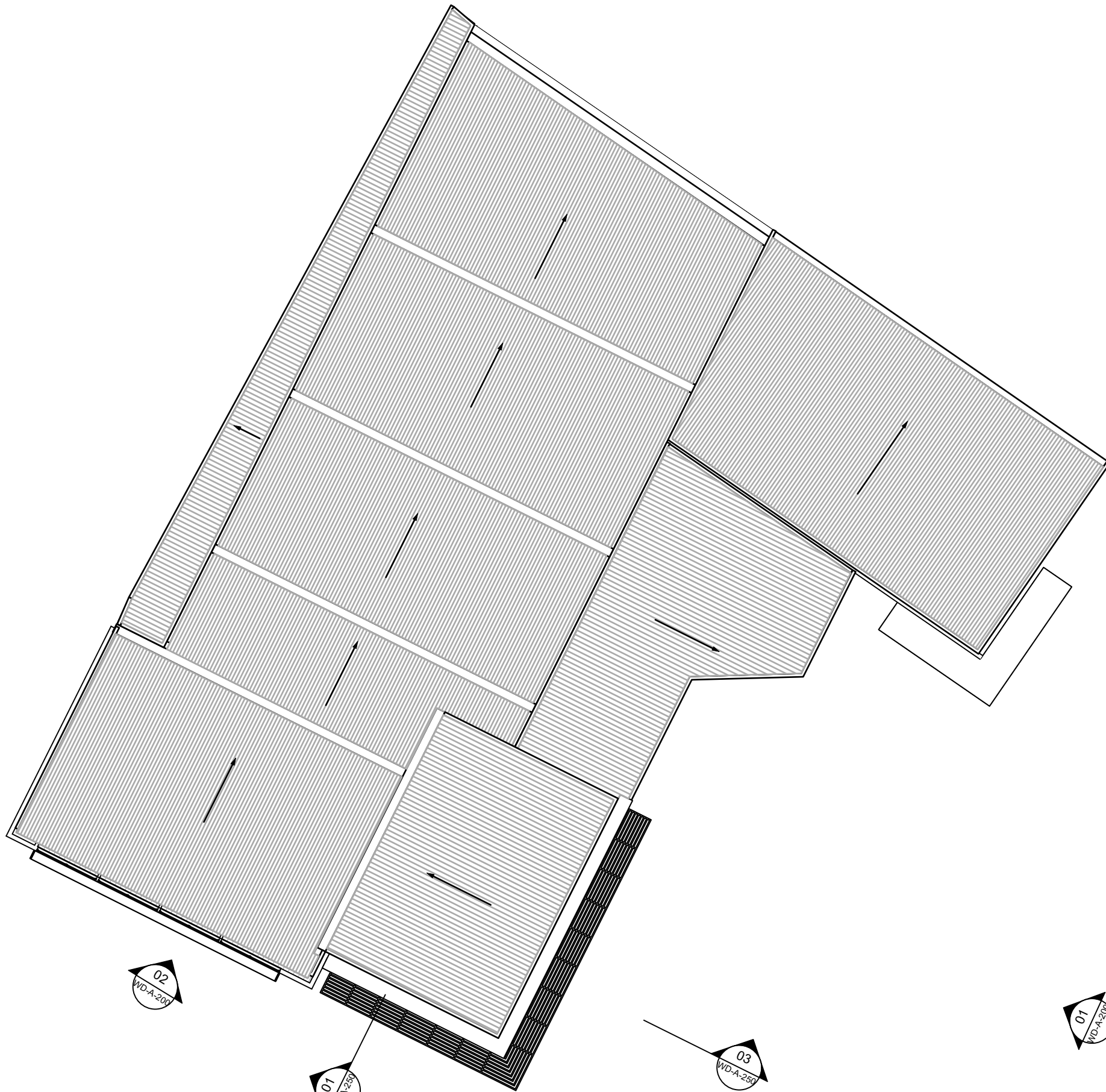

01 ROOF PLAN
scale 1:200



Notes

Rev. No.	Date	Revision	Auth'd
A	27/7/21	PRELIM ISSUE	PJH
B	6/8/21	WELLNESS CENTRE ADDED	PJH
C	19/8/21	DESIGN UPDATES	PJH
D	6/9/21	1MTR ADDED TO POOL AREA	PJH
E	21/9/21	SIGNAGE ADDED	PJH
F	24/9/21	DRAFT DA	PJH
G	6/10/21	ACCESS UPDATE	PJH
H	6/10/21	ISSUE FOR DA	PJH

CLIENT
Xceler8 Pty Ltd



www.qarch.com.au
Quattro Architecture
ACN 150 158 842

Sydney 61 2 9091 0190
Suite 129, Lifestyle Working
117 Old Pittwater Road Brookvale NSW 2100

Registered Architect - 6854
Peter Hosking (Director)

Canberra 61 2 6239 4044
Unit 5, Kingston Warehouse
71 Leichhardt Street Kingston
ACT 2604

Registered Architect - 2384
Tim Zuber

Project
**Proposed Swim School and
Wellness Centre
No.145 OLD PITTWATER ROAD
BROOKVALE
LOT 103 IN DP 1247294**

Drawing Title
ROOF PLAN

Figured dimensions shall take precedence over scale. Contractors must verify all
dimensions on job before commencing any work or making shop drawings.

Drawn By
PJH

Checked By
PH

Checked By

Project Number

Drawing Number

Rev

21-0655 DA-A-102 H

For Development
Application Only

This drawing is protected by copyright.

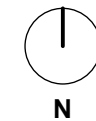

Notes

Rev. No.	Date	Revision	Auth'd
A	27/7/21	PRELIM ISSUE	PJH
B	6/8/21	WELLNESS CENTRE ADDED	PJH
C	19/8/21	DESIGN UPDATES	PJH
D	6/9/21	1MTR ADDED TO POOL AREA	PJH
E	21/9/21	SIGNAGE ADDED	PJH
F	24/9/21	DRAFT DA	PJH
G	6/10/21	ACCESS UPDATE	PJH
H	6/10/21	ISSUE FOR DA	PJH

CLIENT
Xceler8 Pty Ltd



www.qarch.com.au

Quattro Architecture
ACN 150 158 842

Sydney 61 2 9091 0190
Suite 129, Lifestyle Working
117 Old Pittwater Road Brookvale NSW 2100

Registered Architect - 6854
Peter Hosking (Director)

Canberra 61 2 6239 4044
Unit 5, Kingston Warehouse
71 Leichhardt Street Kingston
ACT 2604

Registered Architect - 2384
Tim Zuber

Project
**Proposed Swim School and
Wellness Centre**
No.145 OLD PITTWATER ROAD
BROOKVALE
LOT 103 IN DP 1247294

Drawing Title
WELLNESS CENTRE LEVEL 1

Figured dimensions shall take precedence over scale. Contractors must verify all
dimensions on job before commencing any work or making shop drawings.

Drawn By PJH	Checked By PH	Checked By
Project Number 21-0655	Drawing Number DA-A-151 H	Rev

For Development
Application Only

This drawing is protected by copyright.

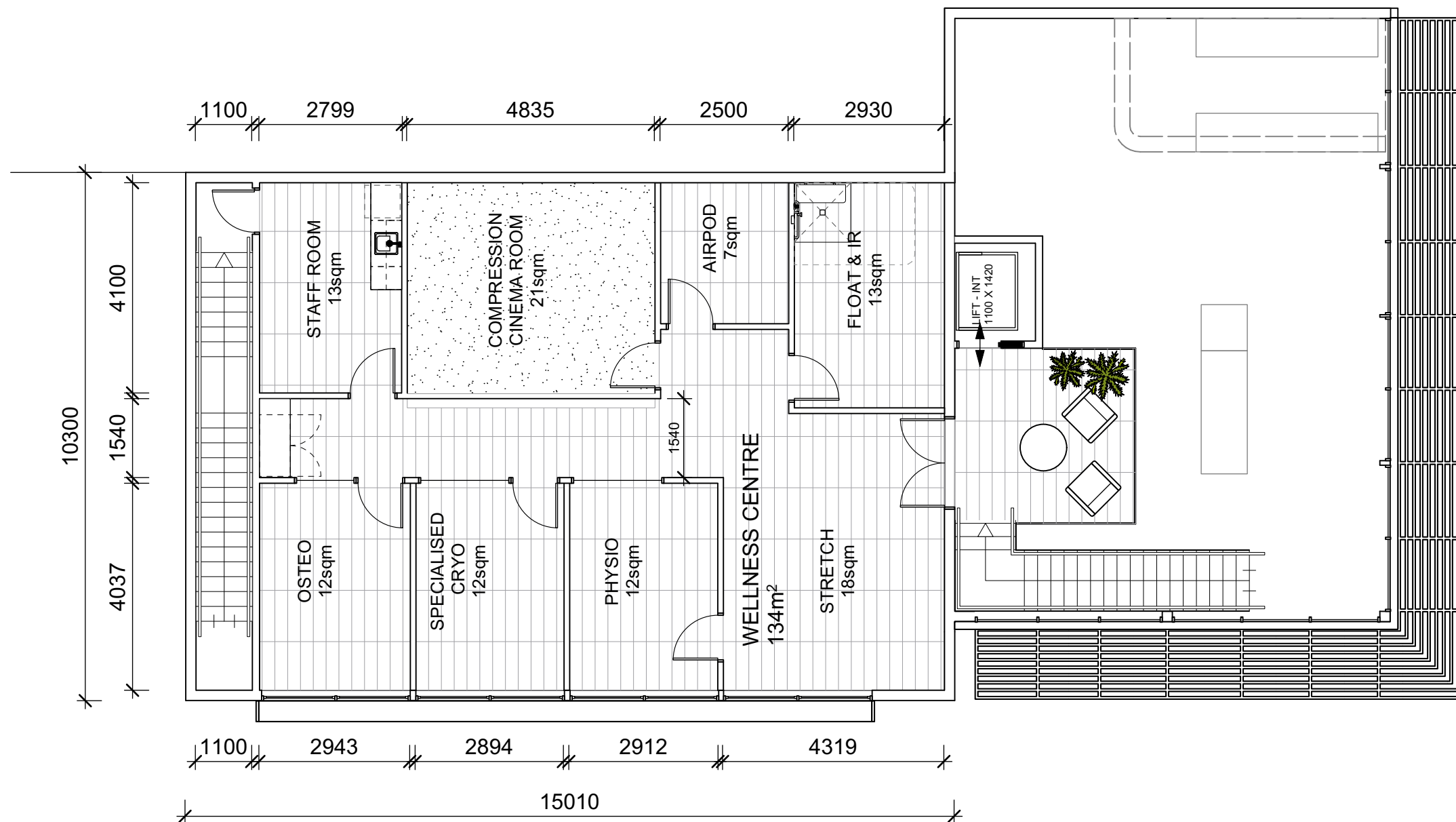

01 WELLNESS CENTRE LEVEL 1 PLAN
scale 1:100

Notes

Rev. No.	Date	Revision	Auth'd
A	5/10/21	PRELIM ISSUE	PJH
B	6/10/21	ACCESS UPDATE	PJH
C	6/10/21	ISSUE FOR DA	PJH

CLIENT
Xceler8 Pty Ltd



www.qarch.com.au

Quattro Architecture
ACN 150 158 842

Sydney 61 2 9091 0190
Suite 129, Lifestyle Working
117 Old Pittwater Road Brookvale NSW 2100

Registered Architect - 6854
Peter Hosking (Director)

Canberra 61 2 6239 4044
Unit 5, Kingston Warehouse
71 Leichhardt Street Kingston
ACT 2604

Registered Architect - 2384
Tim Zuber

Project
**Proposed Swim School and
Wellness Centre**
No.145 OLD PITTWATER ROAD
BROOKVALE
LOT 103 IN DP 1247294

Drawing Title
GROUND LEVEL - WET AREAS

Figured dimensions shall take precedence over scale. Contractors must verify all dimensions on job before commencing any work or making shop drawings.

Drawn By PJH	Checked By PH	Checked By
Project Number 21-0655	Drawing Number DA-A-153 C	Rev

For Development
Application Only

This drawing is protected by copyright.

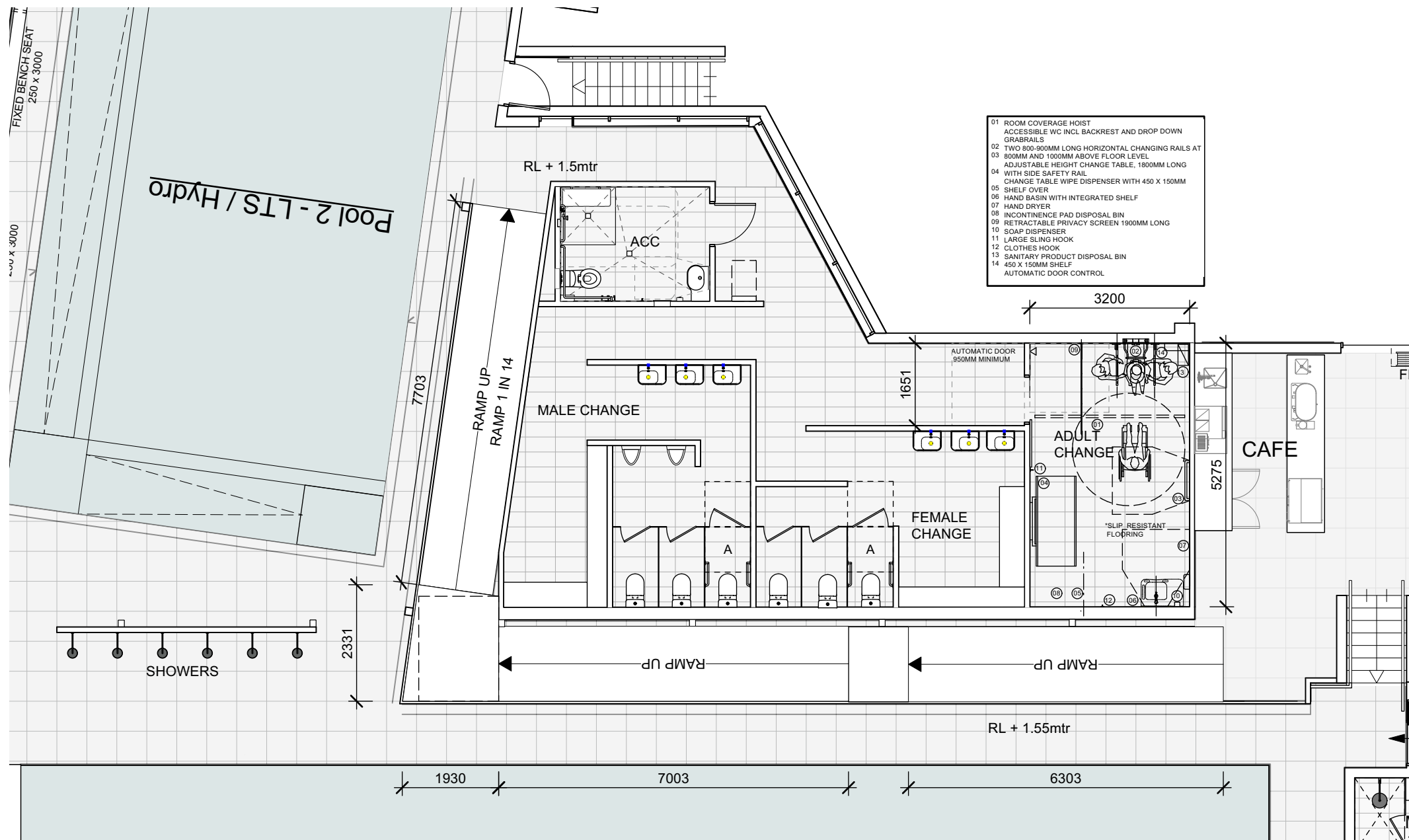

01 GROUND PLAN -WETAREAS
scale 1:100

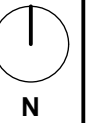

Notes

Rev. No.	Date	Revision	Auth'd
A	27/7/21	PRELIM ISSUE	PJH
B	6/8/21	WELLNESS CENTRE ADDED	PJH
C	19/8/21	DESIGN UPDATES	PJH
D	6/9/21	1MTR ADDED TO POOL AREA	PJH
E	21/9/21	SIGNAGE ADDED	PJH
F	24/9/21	DRAFT DA	PJH
G	6/10/21	ACCESS UPDATE	PJH
H	6/10/21	ISSUE FOR DA	PJH

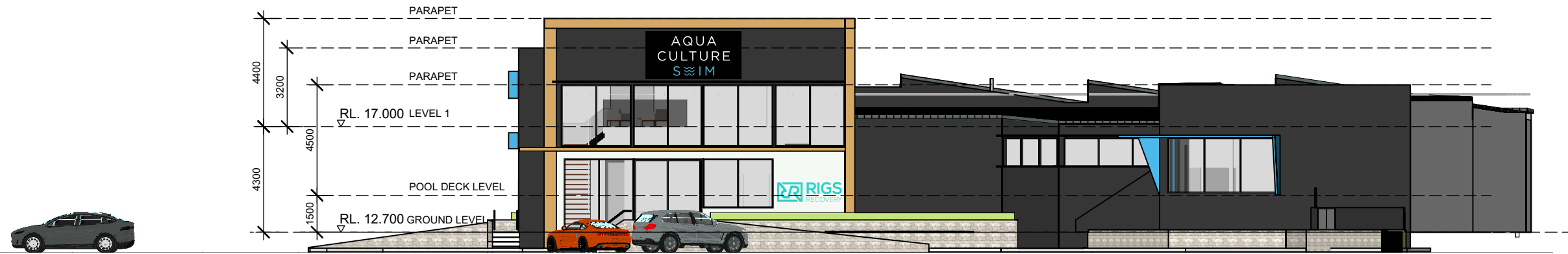

01 BUILDING ELEVATION 01
scale 1:200

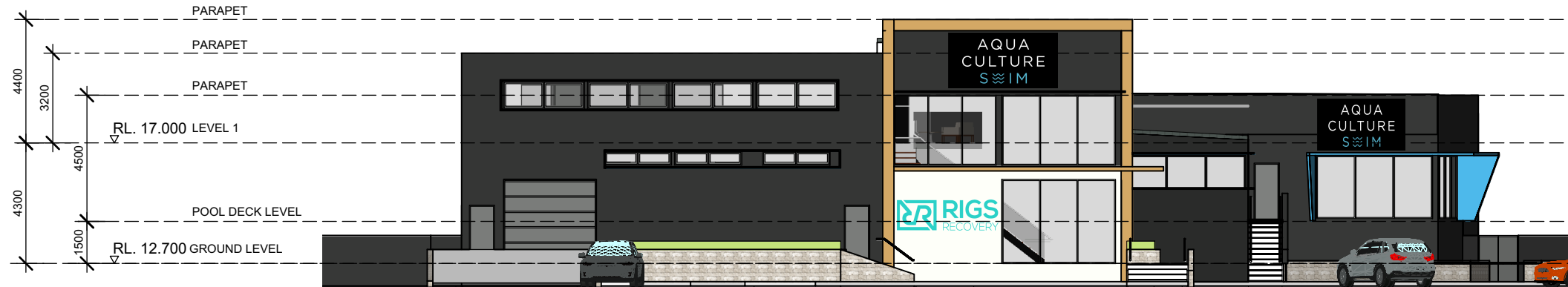

02 BUILDING ELEVATION 02
scale 1:200

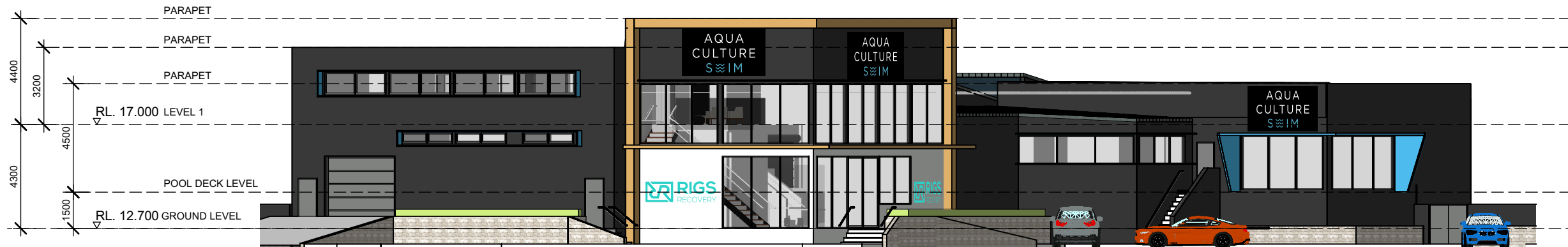

03 BUILDING ELEVATION 03
scale 1:200

CLIENT
Xceler8 Pty Ltd



www.qarch.com.au

Quattro Architecture
ACN 150 198 842

Sydney 61 2 9091 0190
Suite 129, Lifestyle Working
117 Old Pittwater Road Brookvale NSW 2100

Registered Architect - 6854
Peter Hosking (Director)

Canberra 61 2 6239 4044
Unit 5, Kingston Warehouse
71 Leichhardt Street Kingston
ACT 2604

Registered Architect - 2384
Tim Zuber

Project
**Proposed Swim School and
Wellness Centre
No.145 OLD PITTWATER ROAD
BROOKVALE
LOT 103 IN DP 1247294**
Drawing Title
BUILDING ELEVATIONS

Figured dimensions shall take precedence over scale. Contractors must verify all dimensions on job before commencing any work or making shop drawings.

Drawn By PJH	Checked By PH	Checked By
Project Number 21-0655	Drawing Number DA-A-200 H	Rev

For Development
Application Only

This drawing is protected by copyright.

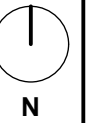

Notes

Rev. No.	Date	Revision	Auth'd
A	27/7/21	PRELIM ISSUE	PJH
B	6/8/21	WELLNESS CENTRE ADDED	PJH
C	19/8/21	DESIGN UPDATES	PJH
D	6/9/21	1MTR ADDED TO POOL AREA	PJH
E	21/9/21	SIGNAGE ADDED	PJH
F	24/9/21	DRAFT DA	PJH
G	6/10/21	ACCESS UPDATE	PJH
H	6/10/21	ISSUE FOR DA	PJH

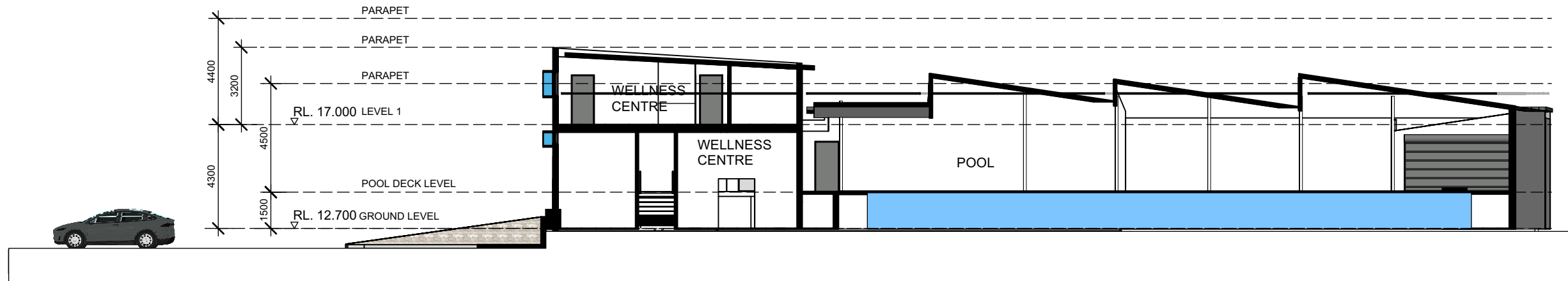

01 BUILDING SECTION 01
scale 1:200

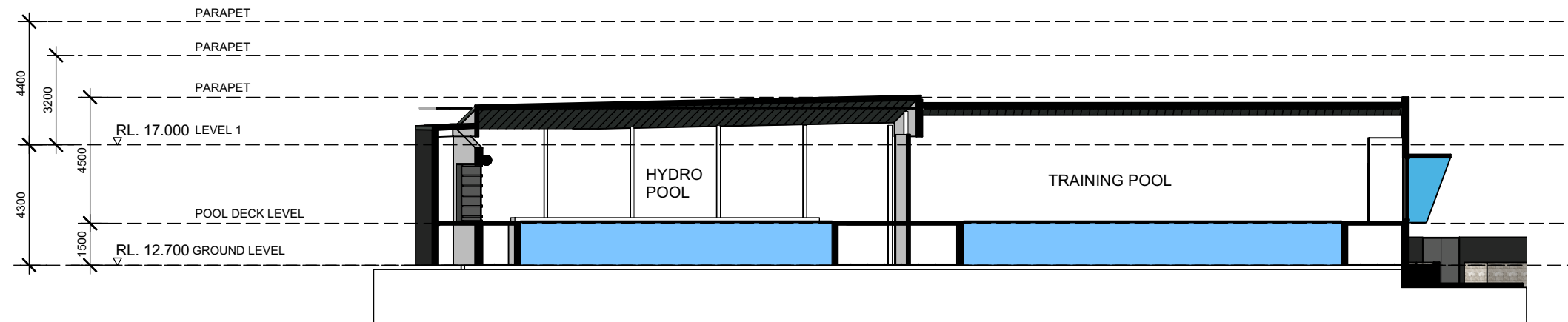

02 BUILDING SECTION 02
scale 1:200

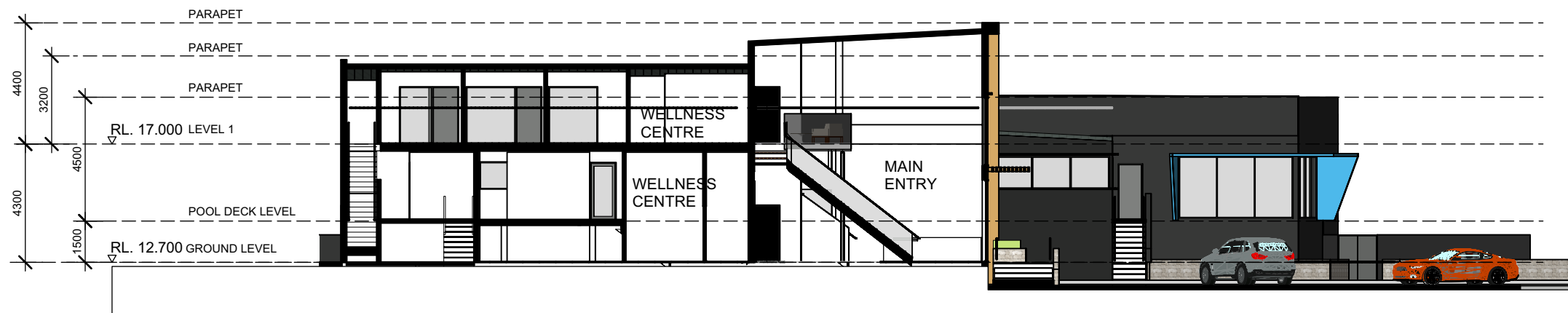

3 BUILDING SECTION 03
scale 1:200

CLIENT
Xceler8 Pty Ltd



www.qarch.com.au

Quattro Architecture

ACN 150 158 842

Sydney 61 2 9091 0190

Suite 129, Lifestyle Working

117 Old Pittwater Road Brookvale NSW 2100

Registered Architect - 6854

Peter Hosking (Director)

Canberra 61 2 6239 4044

Unit 5, Kingston Warehouse

71 Leichhardt Street Kingston

ACT 2604

Registered Architect - 2384

Tim Zuber

Project

**Proposed Swim School and
Wellness Centre
No.145 OLD PITTWATER ROAD
BROOKVALE
LOT 103 IN DP 1247294**

Drawing Title

BUILDING SECTIONS

Figured dimensions shall take precedence over scale. Contractors must verify all dimensions on job before commencing any work or making shop drawings.

Drawn By

PJH

Checked By

PH

Checked By

Project Number

21-0655

Drawing Number

DA-A-250 H

Rev

For Development
Application Only

This drawing is protected by copyright.

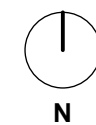

Notes

Rev. No.	Date	Revision	Auth'd
A	21/9/21	SIGNAGE ADDED	PJH
B	24/9/21	DRAFT DA	PJH
C	6/10/21	ACCESS UPDATE	PJH
D	6/10/21	ISSUE FOR DA	PJH

CLIENT
Xceler8 Pty Ltd



www.qarch.com.au

Quattro Architecture
ACN 150 158 842

Sydney 61 2 9091 0190
Suite 129, Lifestyle Working
117 Old Pittwater Road Brookvale NSW 2100

Registered Architect - 6854
Peter Hosking (Director)

Canberra 61 2 6239 4044
Unit 5, Kingston Warehouse
71 Leichhardt Street Kingston
ACT 2604

Registered Architect - 2384
Tim Zuber

Project
**Proposed Swim School and
Wellness Centre
No.145 OLD PITTWATER ROAD
BROOKVALE
LOT 103 IN DP 1247294**

Drawing Title
BUILDING SIGNAGE

Figured dimensions shall take precedence over scale. Contractors must verify all
dimensions on job before commencing any work or making shop drawings.

Drawn By PJH	Checked By PH	Checked By
Project Number 21-0655	Drawing Number DA-A-800 D	Rev

For Development
Application Only

This drawing is protected by copyright.

3890 2262

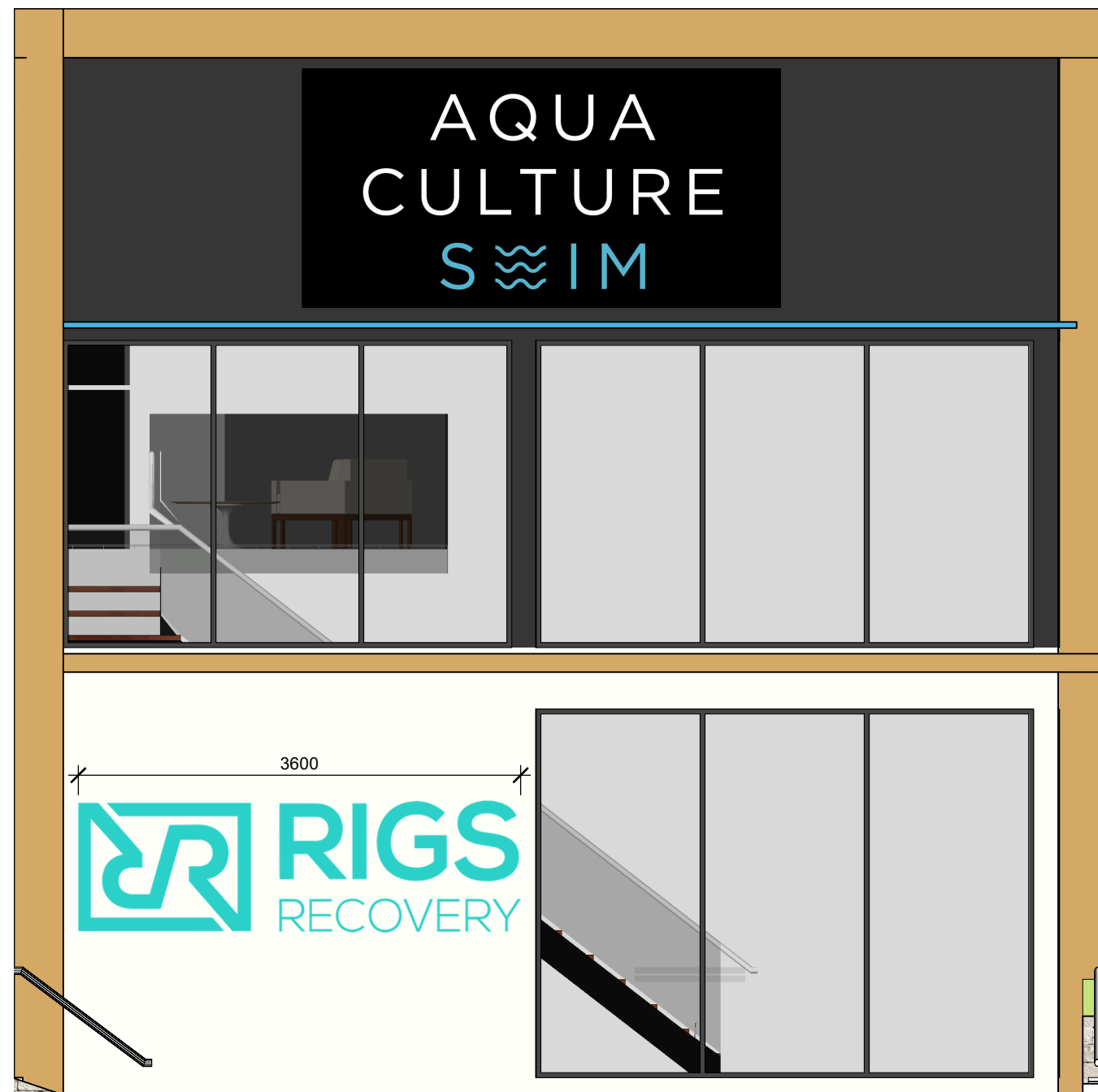

01 PART ELEVATION - BUILDING SIGN 01
scale 1:50

1945 1600 6268 4195 3200 1310

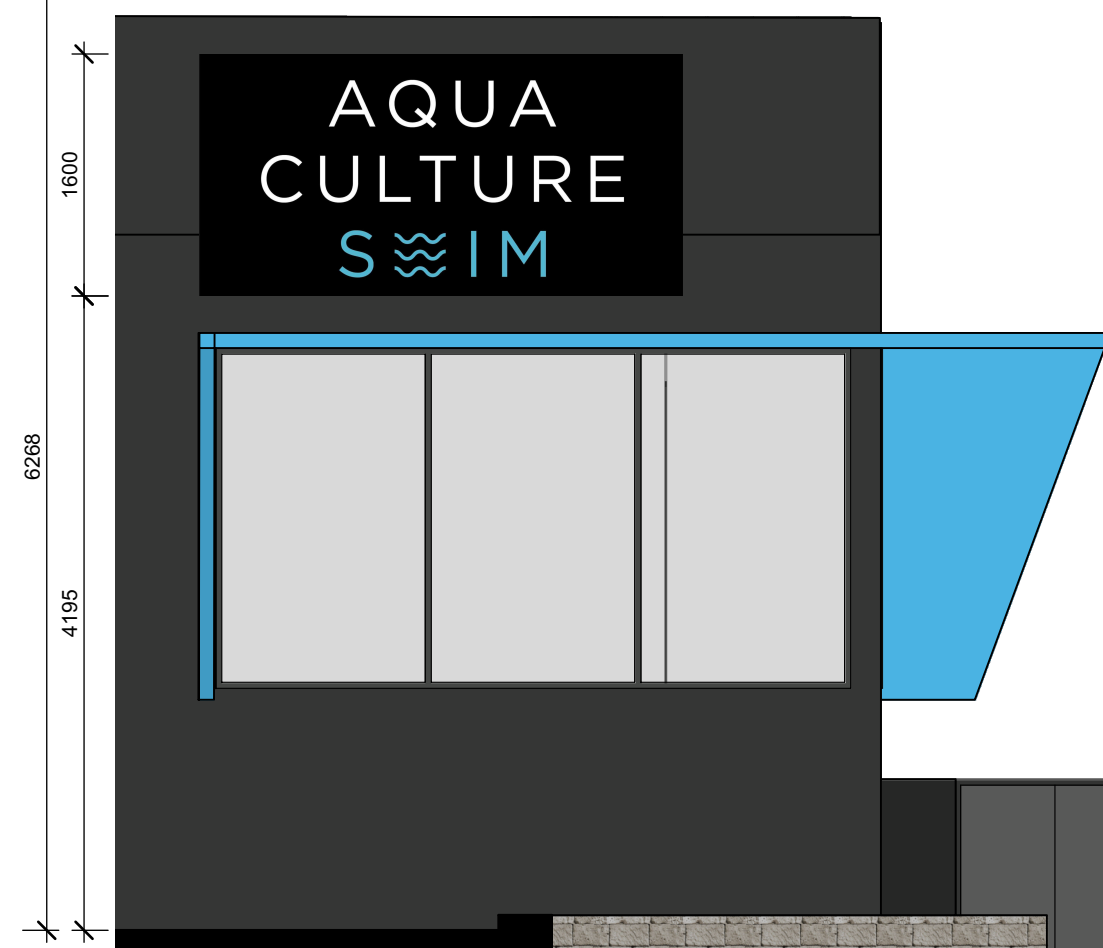

02 PART ELEVATION - BUILDING SIGN 03
scale 1:50

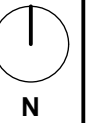

Notes

Rev. No.	Date	Revision	Auth'd
A	21/9/21	SIGNAGE ADDED	PJH
B	24/9/21	DRAFT DA	PJH
C	6/10/21	ACCESS UPDATE	PJH
D	6/10/21	ISSUE FOR DA	PJH

CLIENT
Xceler8 Pty Ltd



www.qarch.com.au
Quattro Architecture
ACN 150 158 842

Sydney 61 2 9091 0190
Suite 129, Lifestyle Working
117 Old Pittwater Road Brookvale NSW 2100
Registered Architect - 6854
Peter Hosking (Director)

Canberra 61 2 6239 4044
Unit 5, Kingston Warehouse
71 Leichhardt Street Kingston
ACT 2604
Registered Architect - 2384
Tim Zuber

Project
**Proposed Swim School and
Wellness Centre
No.145 OLD PITTWATER ROAD
BROOKVALE
LOT 103 IN DP 1247294**
Drawing Title
BUILDING SIGNAGE

Figured dimensions shall take precedence over scale. Contractors must verify all dimensions on job before commencing any work or making shop drawings.

Drawn By PJH	Checked By PH	Checked By
Project Number 21-0655	Drawing Number DA-A-801 D	Rev

For Development
Application Only

This drawing is protected by copyright.

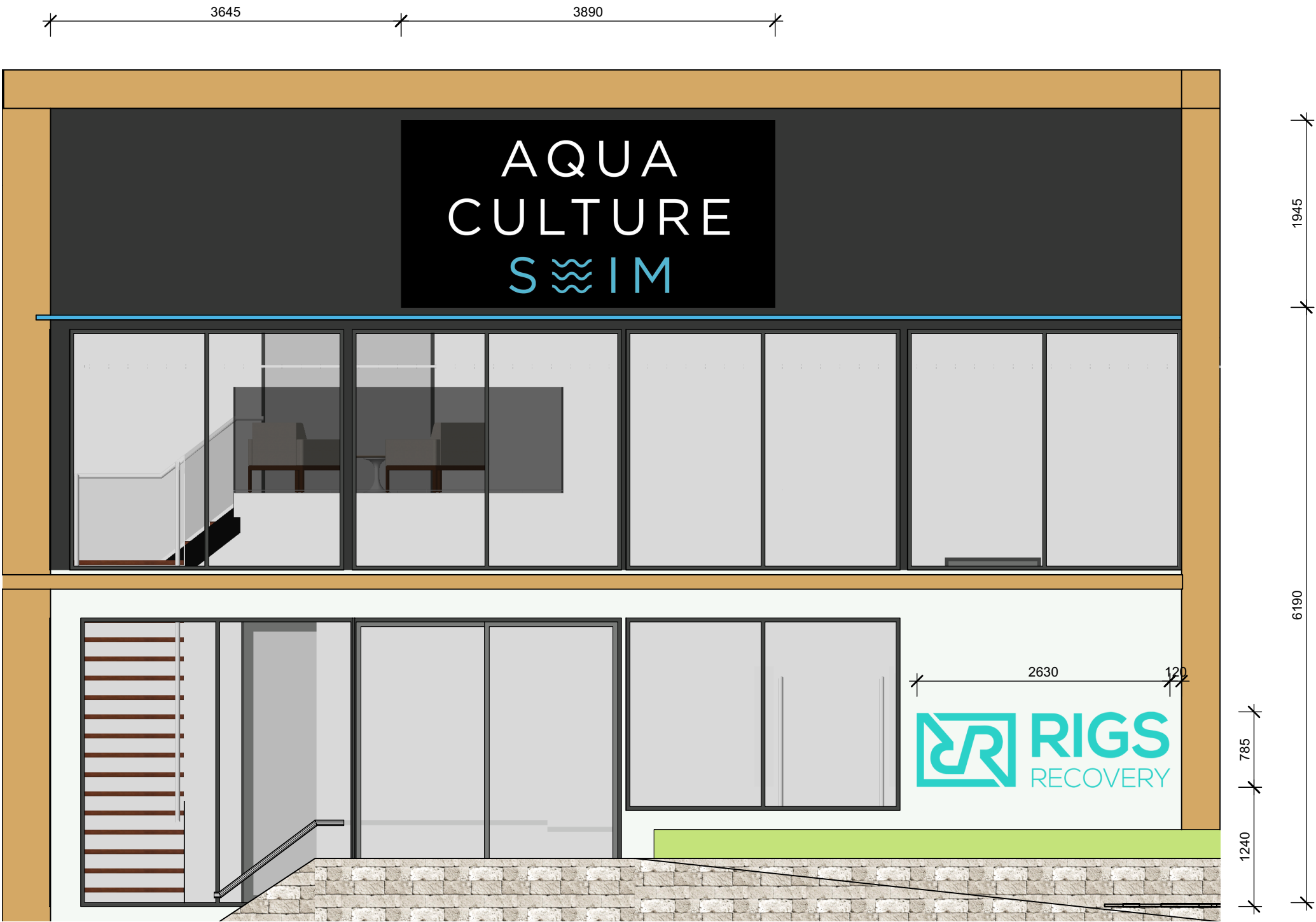

01 PART ELEVATION BUILDING SIGNAGE 02
scale 1:50

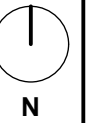

Notes

Rev. No.	Date	Revision	Auth'd
A	27/7/21	PRELIM ISSUE	PJH
B	6/8/21	WELLNESS CENTRE ADDED	PJH
C	19/8/21	DESIGN UPDATES	PJH
D	6/9/21	1MTR ADDED TO POOL AREA	PJH
E	21/9/21	SIGNAGE ADDED	PJH
F	24/9/21	DRAFT DA	PJH
G	6/10/21	ACCESS UPDATE	PJH
H	6/10/21	ISSUE FOR DA	PJH

EF.01

CONCRETE PANEL - PAINT FINISH
DULUX:WAYWARD GREY

Dulux GR7

Wayward Grey

EF.02

ALUMINIUM GLAZED FRAME:
POWDERCOATED BLACK

SUMMIT 200

BLACK

6021

602200

EF.03

FC SHEET CLADDING
PAINT FINISH:
TIMBER LOOK

EF.04

FC SHEET CLADDING
PAINT FINISH
DULUX:WAYWARD GREY

Dulux GR7

Wayward Grey

EF.05

METAL ROOFING
COLORBOND: BASALT

BASALT®

EF.06

FC SHEET CLADDING
PAINT FINISH
AQUA : CODE #00BBD6

EF.07

FC SHEET CLADDING
PAINT FINISH
DULUX: SILKWORT

Dulux GR12

Silkwort

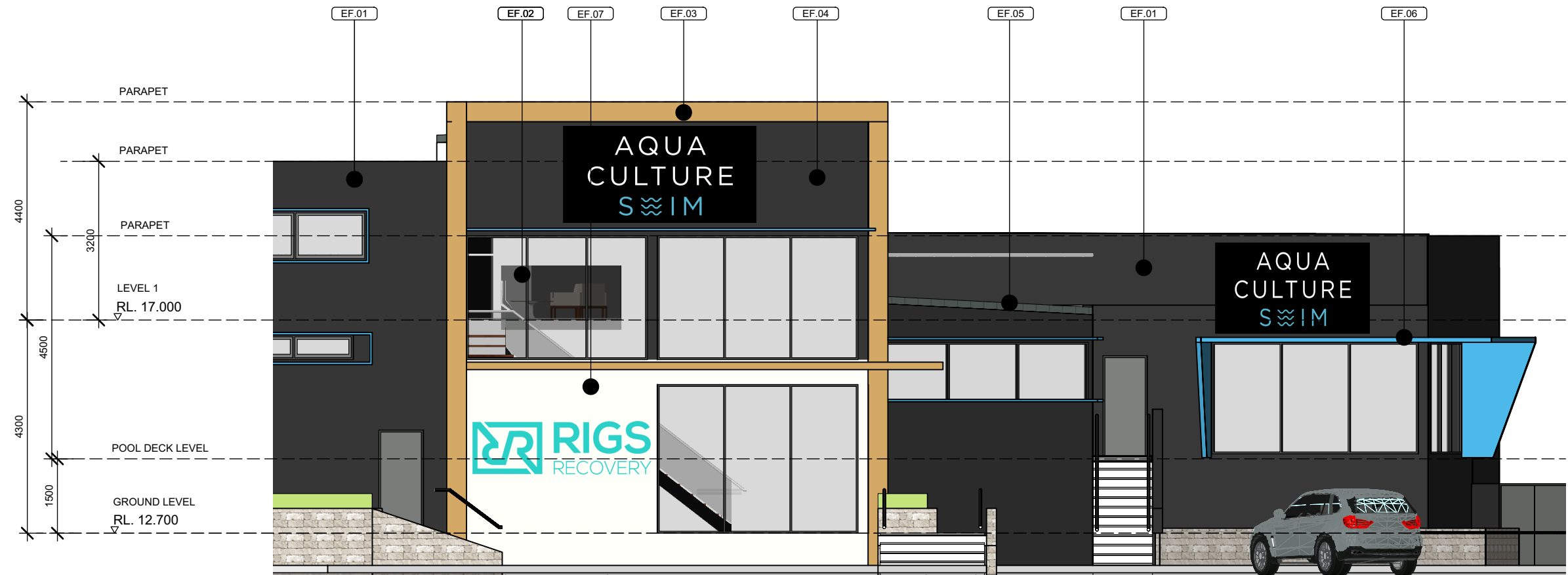

01 BUILDING FINISHES
scale 1:50

CLIENT
Xceler8 Pty Ltd



www.qarch.com.au
Quattro Architecture
ACN 150 158 842

Sydney 61 2 9091 0190
Suite 129, Lifestyle Working
117 Old Pittwater Road Brookvale NSW 2100

Registered Architect - 6854
Peter Hosking (Director)

Canberra 61 2 6239 4044
Unit 5, Kingston Warehouse
71 Leichhardt Street Kingston
ACT 2604

Registered Architect - 2384
Tim Zuber

Project
**Proposed Swim School and
Wellness Centre
No.145 OLD PITTWATER ROAD
BROOKVALE
LOT 103 IN DP 1247294**
Drawing Title
BUILDING FINISHES

Figured dimensions shall take precedence over scale. Contractors must verify all dimensions on job before commencing any work or making shop drawings.

Drawn By PJH	Checked By PH	Checked By
Project Number 21-0655	Drawing Number DA-A-850	Rev H

For Development
Application Only

This drawing is protected by copyright.