

The Pittwater House Schools
DA ISSUE

| DRAWING No. | DRAWING TITLE                                    | SCALE                 | REVISION |
|-------------|--|-----------------------|----------|
| DA 01       | COVER SHEET                                      |                       | 04       |
| DA 02       | SITE ANALYSIS                                    | 1:1, 1:1500           | 02       |
| DA 03       | SITE ANALYSIS                                    | 1:200, 1:2000, 1:1000 | 02       |
| DA 04       | SITE PLAN  | 1:500                 | 03       |
| DA 05       | DEMOLITION PLANS                                 | 1:500                 | 02       |
| DA 06       | LIBRARY + STUDENT SERVICES PLANS                 | 1:200                 | 02       |
| DA 07       | LIBRARY + STUDENT SERVICES ELEVATIONS + SECTIONS | 1:200                 | 01       |
| DA 08       | SOUTH + WEST WING UNIVERSAL CORE PLANS           | 1:200                 | 03       |
| DA 08.1     | SOUTH + WEST WING UNIVERSAL CORE PLANS           | 1:200                 | 01       |
| DA 08.2     | SOUTH + WEST WING UNIVERSAL CORE PLANS           | 1:200                 | 01       |
| DA 08.3     | SOUTH + WEST WING SECTION + ELEVATIONS           | 1:200                 | 01       |
| DA 09       | TRAFFIC  | 1:200                 | 03       |
| DA 10       | SHADOW DIAGRAMS                                  | 1:1500                | 02       |
| DA 11       | SCHEDULE OF COLOURS AND MATERIALS                |                       | 02       |
| DA 12.1     | NOTIFICATION PLAN                                |                       | 02       |
| DA 12.2     | NOTIFICATION PLAN                                | 1:200, 1:500          | 01       |
| DA 12.3     | NOTIFICATION PLAN SECTION 4.55                   | 1:2000, 1:500         | 01       |
| DA 13.1     | CONSTRUCTION METHODOLOGY                         | 1:1500                | 01       |
| DA 13.2     | CONSTRUCTION METHODOLOGY                         | 1:1500                | 01       |
| DA 13.3     | CONSTRUCTION METHODOLOGY                         | 1:1500                | 01       |

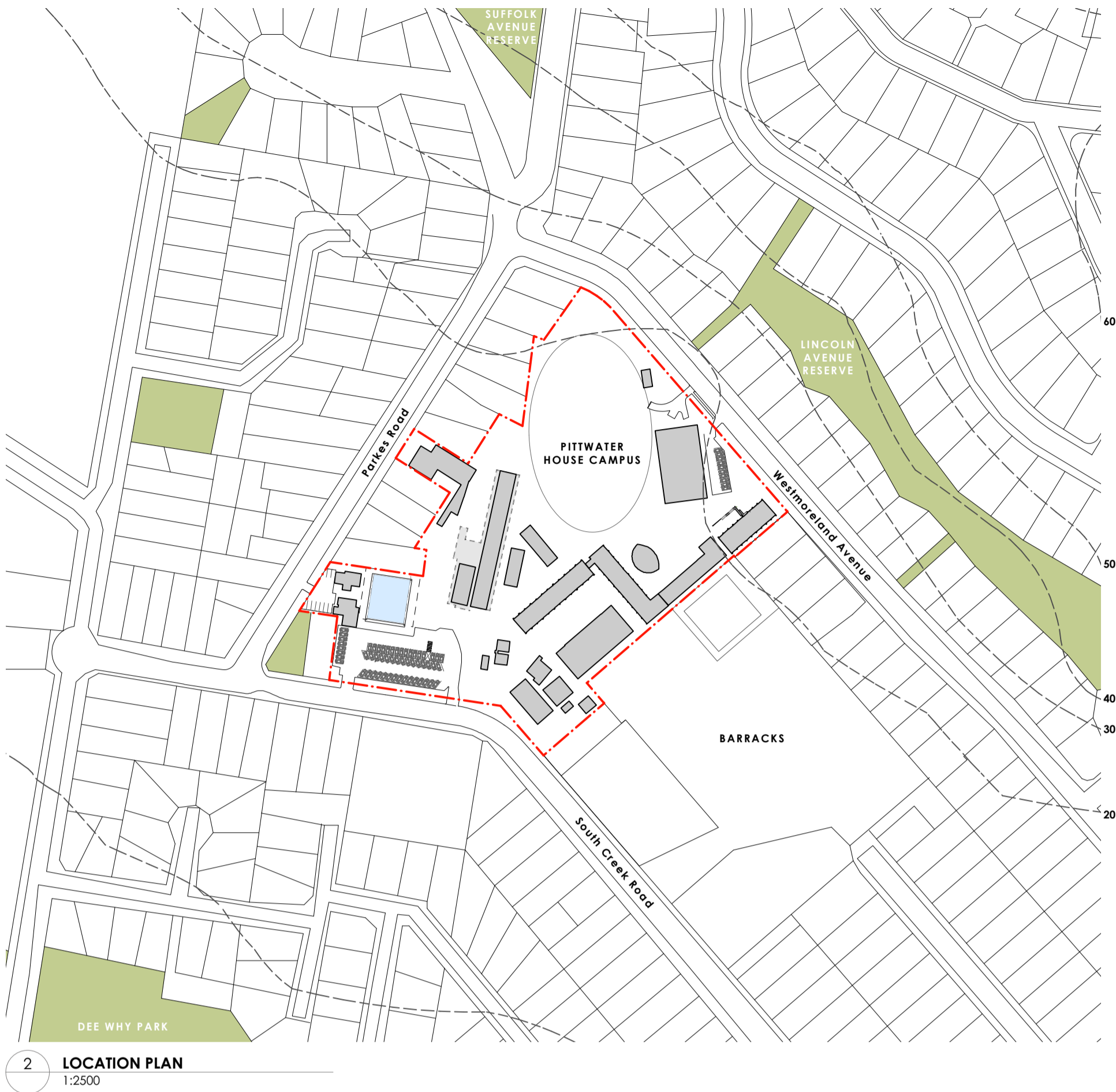

| LEGEND |                                      |
|--------|--------------------------------------|
| AD     | ALUMINUM DOOR                        |
| AW     | ALUMINUM WINDOW                      |
| BS     | ROCK GUTTER                          |
| BR     | BRICK                                |
| BSL    | STEEL BALUSTRADE                     |
| BW     | BLOCKWORK                            |
| EXFL   | EXISTING FLOORING                    |
| CONC   | CONCRETE                             |
| CPT    | CARPET                               |
| CT     | CERAMIC TILE                         |
| DN     | DOWNGUTTER                           |
| EXT    | EXISTING                             |
| FC-1   | FIBRE CEMENT FLOORING                |
| FG     | FIXED GLASS                          |
| FR     | FENCE                                |
| FW     | FLOOR WASTE                          |
| FBG    | GLAZED FACE BRICK                    |
| FBGS   | GLAZED FACE BRICK SCREEN             |
| JU     | JOINERY UNIT                         |
| LO-1   | EXTERNAL LOUVRES - RETRACTABLE       |
| LO-2   | EXTERNAL LOUVRES - FIXED, HORIZONTAL |
| ENT    | ENTRY MAT                            |
| MC     | METAL CLADDING                       |
| MR     | METAL ROOFING                        |
| PM     | PERFORATED METAL                     |
| PF     | RENDER AND PAINT FINISH              |
| RF     | RUBBER FLOORING                      |
| RWO    | RAINWATER OUTLET                     |
| SC     | STEEL COLUMN                         |
| SK     | SKYLIGHT                             |
| TD     | TIMBER DOOR JOINERY                  |
| TW     | TIMBER WINDOW JOINERY                |

| LEGEND                             |  |
|------------------------------------|--|
| EXISTING ELEMENTS TO BE RETAINED   |  |
| EXISTING ELEMENTS TO BE DEMOLISHED |  |

| REVISION | DATE     | ISSUE              |
|----------|----------|--------------------|
| 01       | 31/10/19 | DA Issue           |
| 02       | 5/2/20   | DA Revision        |
| 03       | 11/5/20  | DA Revision        |
| 04       | 25/5/21  | SECTION 4.55 ISSUE |

**DRAWN BY LS**      **CHECKED BY GP**  
IF ISSUE IS INITIALED AS CHECKED DRAWING CAN BE CONSIDERED APPROVED UNDER NMA QUALITY MANAGEMENT SYSTEM

| The Pittwater House Schools   |     |             |       | NEESON MURCUTT + NEILLE  |         |
|---|-----|-------------|-------|--|---------|
| 70 South Creek Rd, Collaroy NSW 2097  |     |             |       | NEESON MURCUTT ARCHITECTS PTY LTD<br>L1 9 ROSLYN ST POTTS POINT 2011 T: 8203 1870<br>NOMINATED ARCHITECT: RACHEL NEESON No. 6692 |         |
| FOR The Pittwater House Schools   |     |             |       |  |         |
| NO  | REV | TITLE       | PHASE | SCALE  | DATE    |
| DA 01   | 04  | COVER SHEET | DA    | @A1  | 25/5/21 |
| Copyright in all documents and drawings prepared by NEESON MURCUTT ARCHITECTS and in any works executed from those documents and drawings shall remain the property of, or on creation vest in NEESON MURCUTT ARCHITECTS, Pty Ltd |     |             |       |  |         |



IMPERVIOUS AREA STUDY

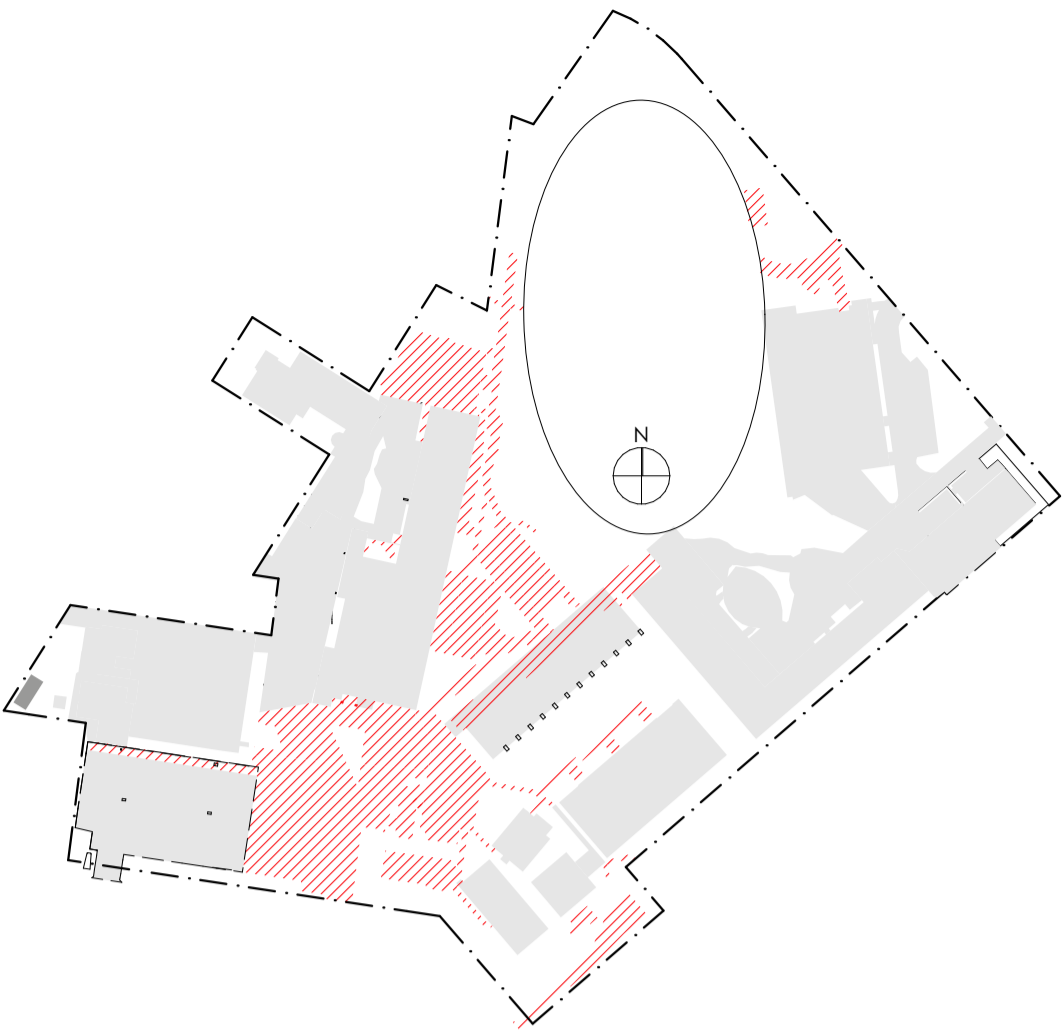

2 Impervious Surfaces - Demo  
1:2000



3 Impervious Surfaces - Proposed  
1:2000

| Impervious Surfaces - Existing |              | Impervious Surfaces - Demo |          | Impervious Surfaces - New |             |
|--------------------------------|--------------|----------------------------|----------|---------------------------|-------------|
| Element ID                     | Area         | Element ID                 | Area     | Element ID                | Area        |
| B1                             | 1,205.19     | B1                         | 177.25   | B1                        | 102.94      |
| B2                             | 1,992.79     | B2                         | 5.97     | B2                        | 263.41      |
| C1                             | 10.64        | C1                         | 14.21    | C1                        | 332.93      |
| C2                             | 33.16        | C2                         | 19.34    | C2                        | 6.03        |
| C3                             | 50.34        | C3                         | 29.98    | C3                        | 18.11       |
| C4                             | 82.02        | C4                         | 50.27    | C4                        | 19.42       |
| C5                             | 714.63       | C5                         | 134.24   | C5                        | 29.48       |
| C6                             | 1,076.54     | C6                         | 189.98   | C6                        | 94.18       |
| C7                             | 1,262.79     | C7                         | 365.57   | C7                        | 205.63      |
| C8                             | 1,277.65     | C8                         | 414.41   | C8                        | 224.00      |
| C9                             | 2,010.54     | C9                         | 698.30   | C9                        | 241.52      |
| C10                            | 146.49       | C10                        | 714.63   | C10                       | 330.57      |
| C11                            | 149.46       | C11                        | 1,019.57 | C11                       | 662.51      |
| C12                            | 163.63       | C12                        | 1,019.57 | C12                       | 1,024.27    |
| C13                            | 180.65       | C13                        | 2,010.54 | C13                       | 760.54      |
| C14                            | 240.79       | C14                        | 2,010.54 | C14                       | 536.58      |
| C15                            | 511.03       | C15                        | 163.22   | C15                       | 730.74      |
| C16                            | 674.39       | C16                        | 187.00   | C16                       | 404.72      |
| C17                            | 817.30       | C17                        | 190.62   | C17                       | 5,987.58 m² |
| C18                            | 818.40       |                            |          |                           |             |
| C19                            | 1,068.76     |                            |          |                           |             |
| C20                            | 1,598.29     |                            |          |                           |             |
| C21                            | 1,992.79     |                            |          |                           |             |
| C22                            | 18,098.27 m² |                            |          |                           |             |

CONCLUSION  
ABOVE FINDING IS THAT THE PROPOSAL INCLUDES LESS IMPERVIOUS SURFACES THAN EXISTING, ALLOWING FOR GREATER RAINFALL ABSORPTION ON-SITE.

existing  
18,096.83 m²

proposed  
14,553.19 m² (less 3,543.64 m²)

| LEGEND |                                      |
|--------|--------------------------------------|
| AD     | ALUMINUM DOOR                        |
| AW     | ALUMINUM WINDOW                      |
| BS     | BRICK                                |
| BSL    | STEEL BALUSTRADE                     |
| BWL    | BLOCKWORK                            |
| EXFL   | EXISTING FLOORING                    |
| CONC   | CONCRETE                             |
| CPT    | CARPET                               |
| CT     | CERAMIC TILE                         |
| DN     | DOWNPIPE                             |
| EXT    | EXISTING                             |
| FG     | FIBRE CEMENT FLOORING                |
| FG     | FIXED GLASS                          |
| FW     | FLOOR WASTE                          |
| FBG    | GLAZED FACE BRICK                    |
| FGS    | GLAZED FACE BRICK SCREEN             |
| JU     | JOISTRY UNIT                         |
| LO-1   | EXTERNAL LOUVRES - RETRACTABLE       |
| LO-2   | EXTERNAL LOUVRES - FIXED, HORIZONTAL |
| MA     | METAL CLADDING                       |
| MC     | METAL CLADDING                       |
| MR     | METAL ROOFING                        |
| PA     | PERFORATED METAL                     |
| PF     | RENDER AND PAINT FINISH              |
| RF     | RUBBER FLOORING                      |
| RWO    | RAINWATER OUTLET                     |
| SC     | STEEL COLUMN                         |
| SK     | SKYLIGHT                             |
| TD     | TIMBER DOOR JOISTRY                  |
| TW     | TIMBER WINDOW JOISTRY                |

| LEGEND                             |  |
|------------------------------------|--|
| EXISTING ELEMENTS TO BE RETAINED   |  |
| EXISTING ELEMENTS TO BE DEMOLISHED |  |

VISUAL IMPACT ON WIDER CONTEXT



1 ROOF MATERIALITY SURVEY  
1:1000

DIAGRAM ABOVE INDICATES THE EXISTING ROOF FORMS WHICH ARE WHITE / ZINCALUME WITHIN THE IMMEDIATE CONTEXT DEMONSTRATING THE PRECEDENT FOR THE ANTI-HEAT-ABSORBING ROOF MATERIALITY

60 INDICATES STREET NUMBERS; REFER TO IMAGES TO THE RIGHT FOR VIEWS TOWARDS NEW BUILDINGS FROM APPROXIMATE TOP HABITABLE STOREY OF EACH DWELLING



3D VIEWS FROM APPROXIMATE EYE LEVEL FROM TOP FLOOR OF EACH DWELLING

HEIGHT ABOVE EXISTING GROUND

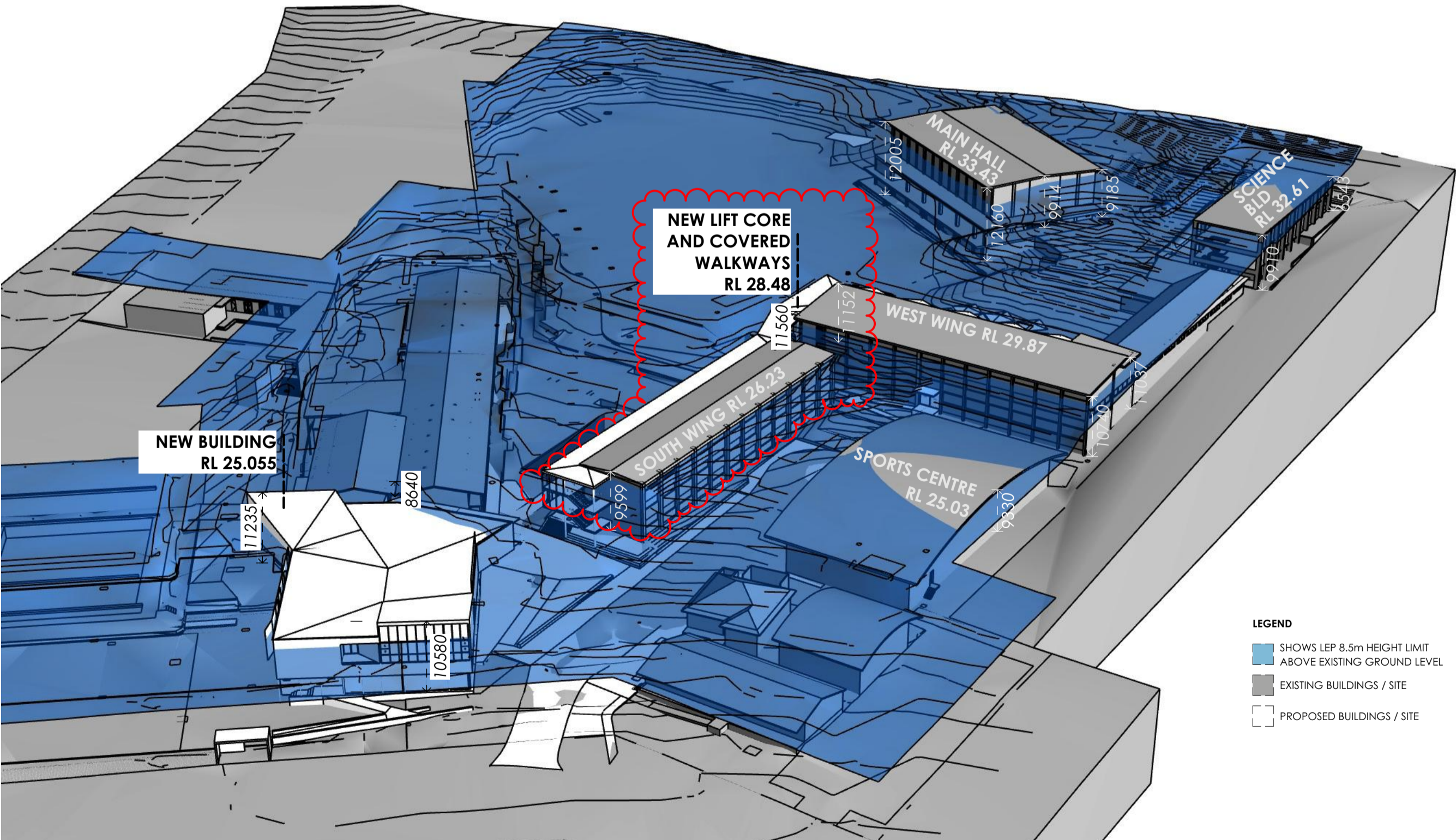

4 8.5m HEIGHT PLANE AXONOMETRIC DIAGRAM  
1:200

| REVISION | DATE     | ISSUE              |
|----------|----------|--------------------|
| 01       | 31/10/19 | DA ISSUE           |
| 02       | 25/5/21  | SECTION 4.55 ISSUE |

DRAWN BY LS CHECKED BY GP  
IF ISSUE IS INITIALED AS CHECKED DRAWING CAN BE CONSIDERED APPROVED UNDER NMA QUALITY MANAGEMENT SYSTEM

The Pittwater House Schools  
70 South Creek Rd, Collaroy NSW 2097

FOR The Pittwater House Schools

| NO    | REV | TITLE         | PHASE | SCALE                     | DATE    |
|-------|-----|---------------|-------|---------------------------|---------|
| DA 03 | 02  | SITE ANALYSIS | DA    | 1:1000, 1:2000, 1:200 @A1 | 25/5/21 |

Copyright in all documents and drawings prepared by NEESON MURCUTT ARCHITECTS and in any works executed from those documents and drawings shall remain the property of, or on creation vest in NEESON MURCUTT ARCHITECTS, Pty Ltd



NEESON MURCUTT + NEILLE  
NEESON MURCUTT ARCHITECTS PTY LTD  
L1 9 ROSLYN ST POTTS POINT 2011 T: 8203 1870  
NOMINATED ARCHITECT: RACHEL NEESON No. 6692

| DEMOLISHED AREA   |        | PROPOSED AREAS    |          |
|-------------------|--------|-------------------|----------|
| Building          | Area   | Building          | Area     |
| D BLOCK           | 320.47 | M BLOCK           | 495.54   |
| DEMOUNTABLES      | 98.72  | NEW BUILDING      | 2,027.82 |
| M BLOCK           | 466.78 | SOUTH & WEST WING | 1,533.62 |
| SOUTH & WEST WING |        | 4,146.98 m²       |          |
| 102.73            |        |                   |          |
| 987.65 m²         |        |                   |          |

REAL PROPERTY DESCRIPTION: LOT 1 in DP 1215531  
based on survey prepared by C.M.S. Surveyors Pty Ltd prepared  
04-04-2016 and 23-04-2018

Refer to Landscape Architects drawings by Jane Irwin Landscape  
Architect for landscape layout, detail and specification.

Refer to Civil Hydrology drawings by Stellen Consulting for flooding  
responses within the landscape and site.

Refer to Traffic Engineering Reports by TEF Consulting for detailed  
traffic layout, detail and specification.

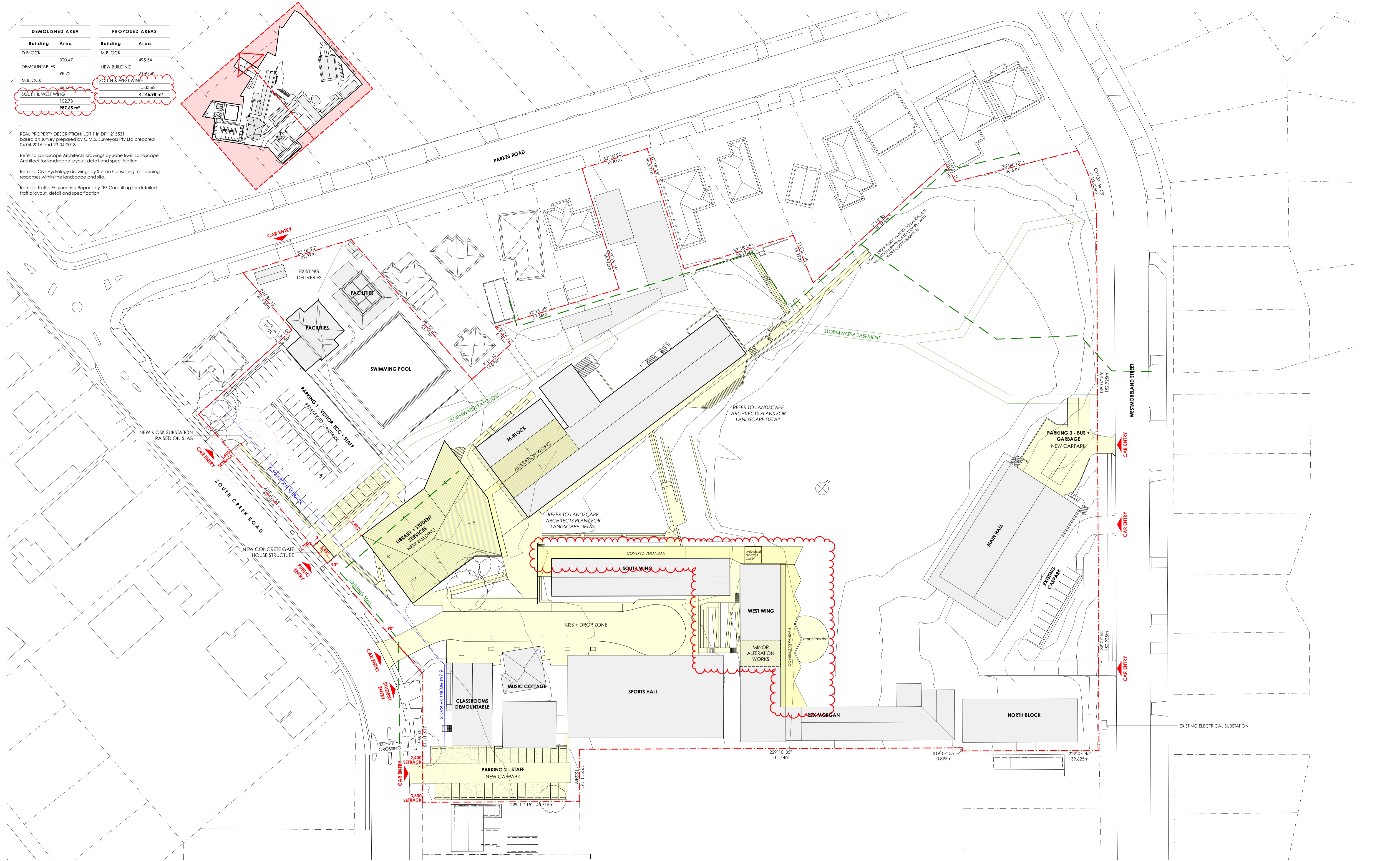

1 Site Plan (Roof)  
1:500

LEGEND

|      |                       |
|------|-----------------------|
| AD   | ALUMINIUM DOOR        |
| AW   | ALUMINIUM WINDOW      |
| BS   | ROCK GUTTER           |
| BR   | BRICK                 |
| BSL  | STEEL BALUSTRADE      |
| BW   | BLOCKWORK             |
| EXFL | EXISTING FLOORING     |
| CONC | CONCRETE              |
| CPT  | CARPET                |
| CT   | CERAMIC TILE          |
| DN   | DOWNPIPE              |
| EXT  | EXISTING              |
| FC-1 | FIBRE CEMENT FLOORING |
| FG   | FIXED GLASS           |
| FR   | FRODO                 |
| FW   | FLOOR WASTE           |

LEGEND

|      |                                      |
|------|--------------------------------------|
| FBG  | GLAZED FACE BRICK                    |
| FBGS | GLAZED FACE BRICK SCREEN             |
| JU   | JOINERY UNIT                         |
| LO-1 | EXTERNAL LOUVRES - RETRACTABLE       |
| LO-2 | EXTERNAL LOUVRES - FIXED, HORIZONTAL |
| MAT  | ENTRY MAT                            |
| MC   | METAL CLADDING                       |
| MR   | METAL ROOFING                        |
| PER  | PERFORATED METAL                     |
| PF   | RENDER AND PAINT FINISH              |
| RF   | RUBBER FLOORING                      |
| RWO  | RAINWATER OUTLET                     |
| SK   | SKYLIGHT                             |
| TD   | TIMBER DOOR JOINERY                  |
| TW   | TIMBER WINDOW JOINERY                |

LEGEND

|                                    |
|------------------------------------|
| EXISTING ELEMENTS TO BE RETAINED   |
| EXISTING ELEMENTS TO BE DEMOLISHED |
| PROPOSED NEW WORKS                 |

| REVISION | DATE     | ISSUE              |
|----------|----------|--------------------|
| 01       | 31/10/19 | DA Issue           |
| 02       | 11/5/20  | DA Revision        |
| 03       | 25/5/21  | SECTION 4.55 ISSUE |

DRAWN BY LS CHECKED BY GP  
IF ISSUE IS INITIALED AS CHECKED DRAWING CAN BE CONSIDERED APPROVED UNDER NMA QUALITY MANAGEMENT SYSTEM

The Pittwater House Schools  
70 South Creek Rd, Collaroy NSW 2097

NEESON MURCUTT + NEILLE  
NEESON MURCUTT ARCHITECTS PTY LTD  
L1 9 ROSLYN ST POTTS POINT 2011 T: 8203 1870  
NOMINATED ARCHITECT : RACHEL NEESON No. 6692

FOR The Pittwater House Schools

| NO    | REV | TITLE     | PHASE | SCALE     | DATE    |
|-------|-----|-----------|-------|-----------|---------|
| DA 04 | 03  | SITE PLAN | DA    | 1:500 @A1 | 25/5/21 |

Copyright in all documents and drawings prepared by NEESON MURCUTT ARCHITECTS and in any works executed from those documents and drawings shall remain the property of, or on creation vest in NEESON MURCUTT ARCHITECTS, Pty Ltd

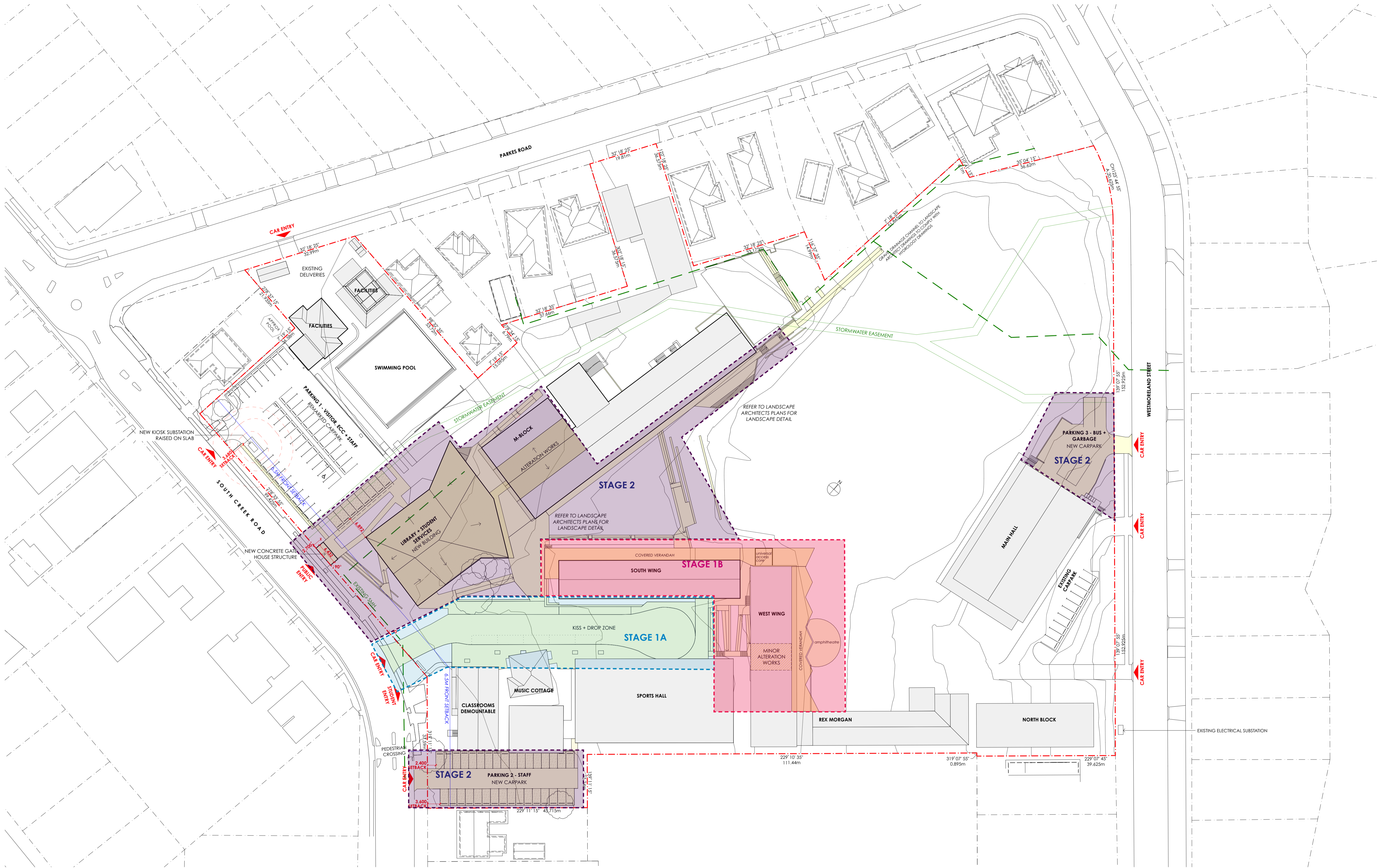

1 Site Plan (Roof)  
1:500

LEGEND

AD ALUMINIUM DOOR  
AW ALUMINIUM WINDOW  
BS BOX CUTTER  
BK BRICK  
HLS STEEL BALUSTRADE  
BW BLOCKWORK  
EFL EXISTING FLOORING  
CONC CONCRETE  
CPT CARPET  
CT CERAMIC TILE  
DP DOWNPIPE  
EXT EXISTING  
FCY FIBRE GLASS FLOORING  
FG FIXED GLASS  
FW FLOOR WASTE

FIG GLAZED FACE BRICK  
FBS GLAZED FACE BRICK SCREEN  
JU JOINT UNIT  
LO-1 EXTERNAL LOUVRES - RETRACTABLE  
LO-2 EXTERNAL LOUVRES - FIXED, HORIZONTAL  
MAT ENTRY MAT  
MC METAL CLADDING  
MR METAL ROOFING  
PM PERFORATED METAL  
PF RENDER AND PAINT FINISH  
RFB RUBBER FLOORING  
RWO RAINWATER OUTLET  
SC STEEL COLUMN  
SK SKYLIGHT  
TD TIMBER DOOR JOINERY  
TW TIMBER WINDOW JOINERY

LEGEND

EXISTING ELEMENTS TO BE RETAINED  
EXISTING ELEMENTS TO BE DEMOLISHED

REVISION DATE ISSUE  
01 17/9/21 SECTION 4.55 RFI

DRAWN BY LS CHECKED BY GP  
IF ISSUE IS INITIALED AS CHECKED DRAWING CAN BE CONSIDERED APPROVED UNDER NMA QUALITY MANAGEMENT SYSTEM

The Pittwater House Schools  
70 South Creek Rd, Collaroy NSW 2097

NEESON MURCUTT + NEILLE  
NEESON MURCUTT ARCHITECTS PTY LTD  
L1 9 ROSLYN ST, POTTS POINT, 2011 T: 8203 1870  
NOMINATED ARCHITECT: RACHEL NEESON No. 6692

| NO         | REV | TITLE        | PHASE | SCALE     | DATE    |
|------------|-----|--------------|-------|-----------|---------|
| DA 04.2.01 |     | STAGING PLAN | DA    | 1:500 @A1 | 17/9/21 |

Copyright in all documents and drawings prepared by NEESON MURCUTT ARCHITECTS and in any works executed from those documents and drawings shall remain the property of, or on creation vest in NEESON MURCUTT ARCHITECTS, Pty Ltd

©

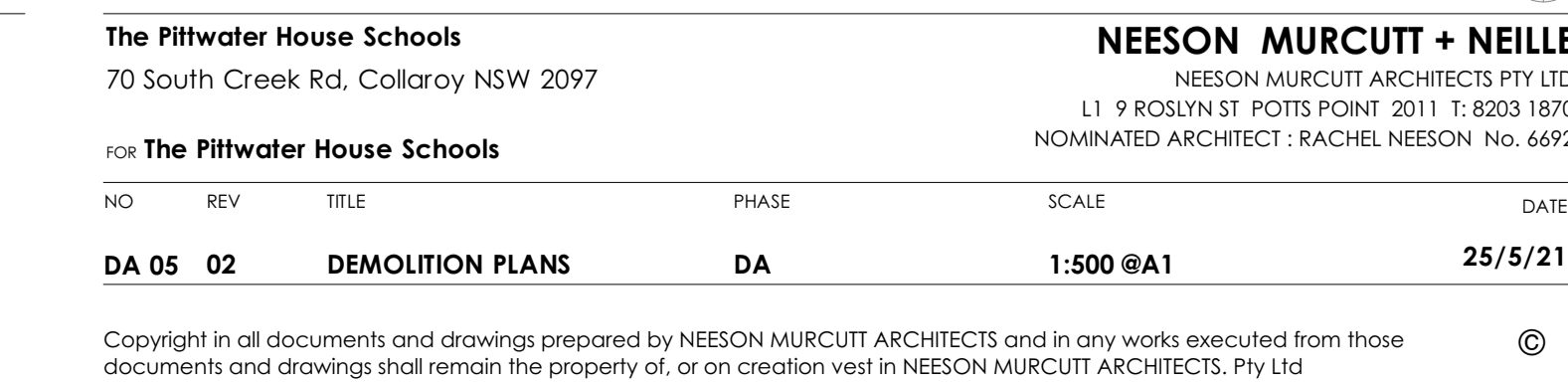
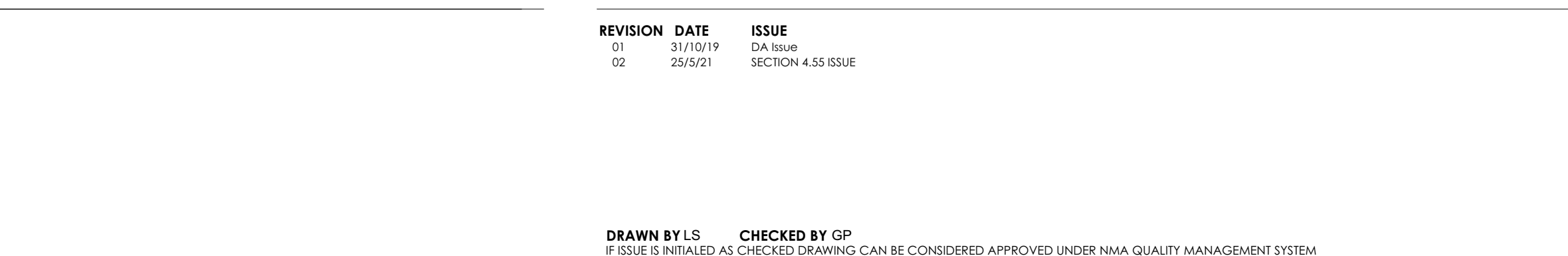

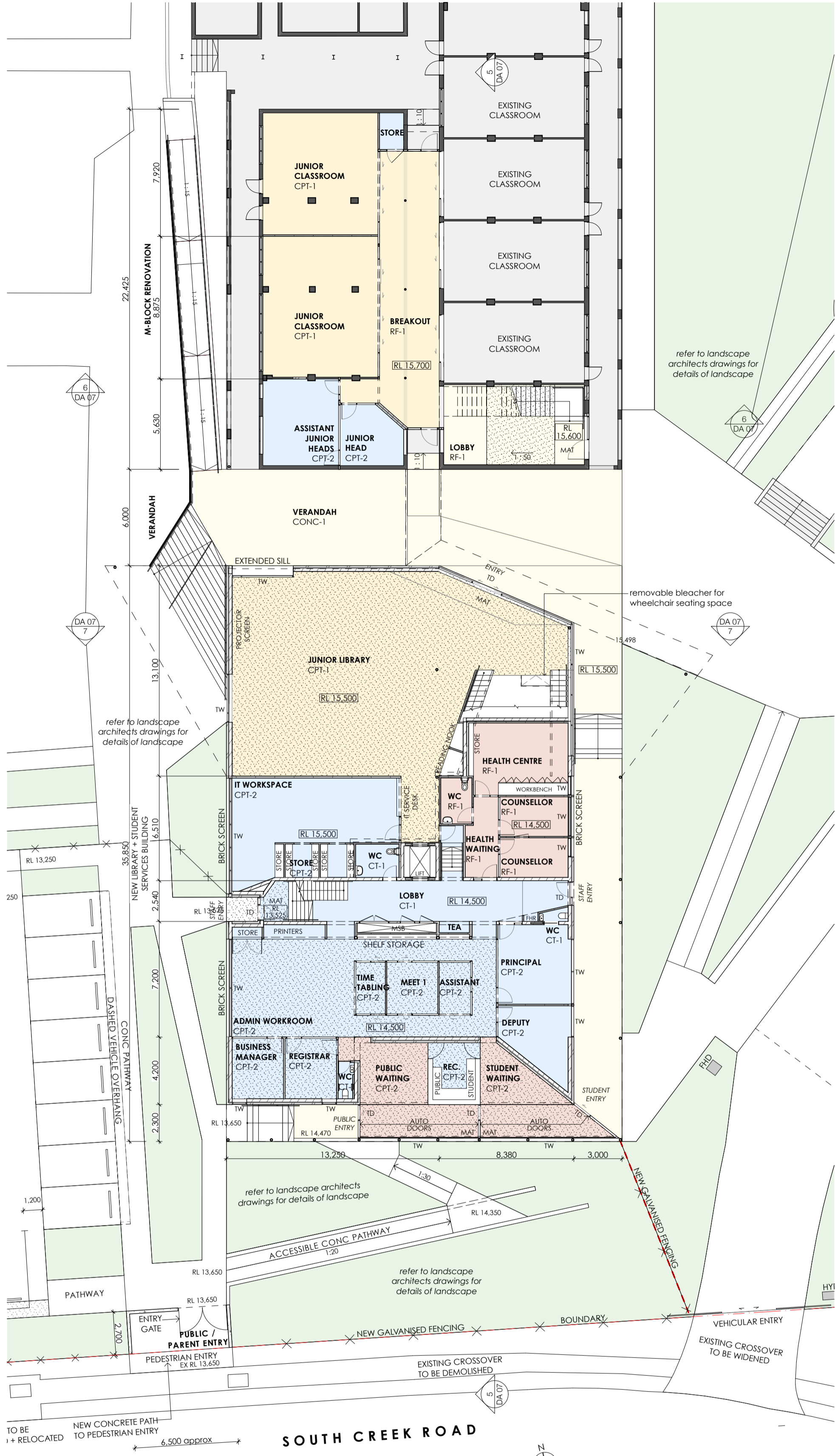

1 GA LEVEL 1  
1:200

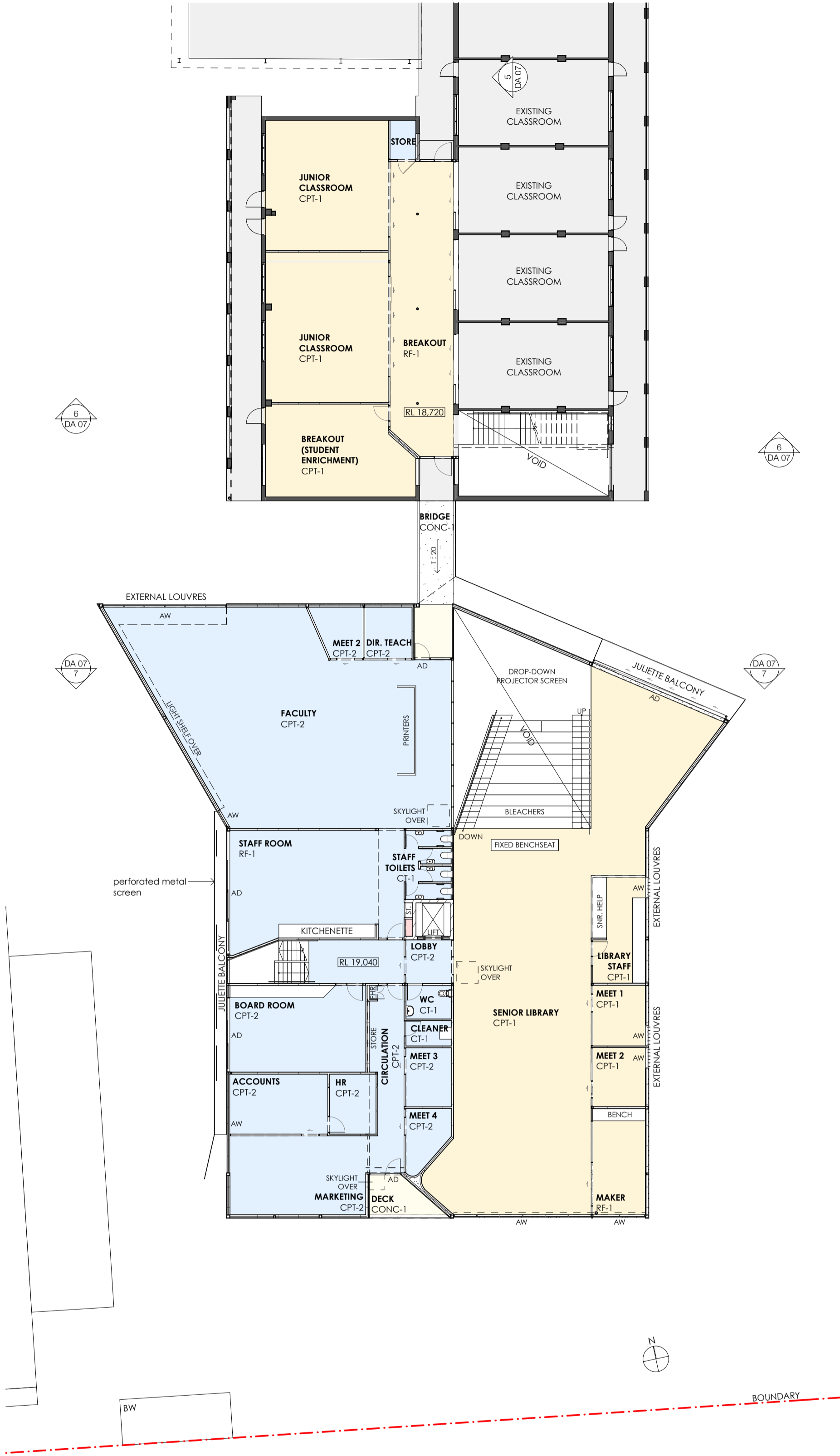

2 GA LEVEL 2  
1:200

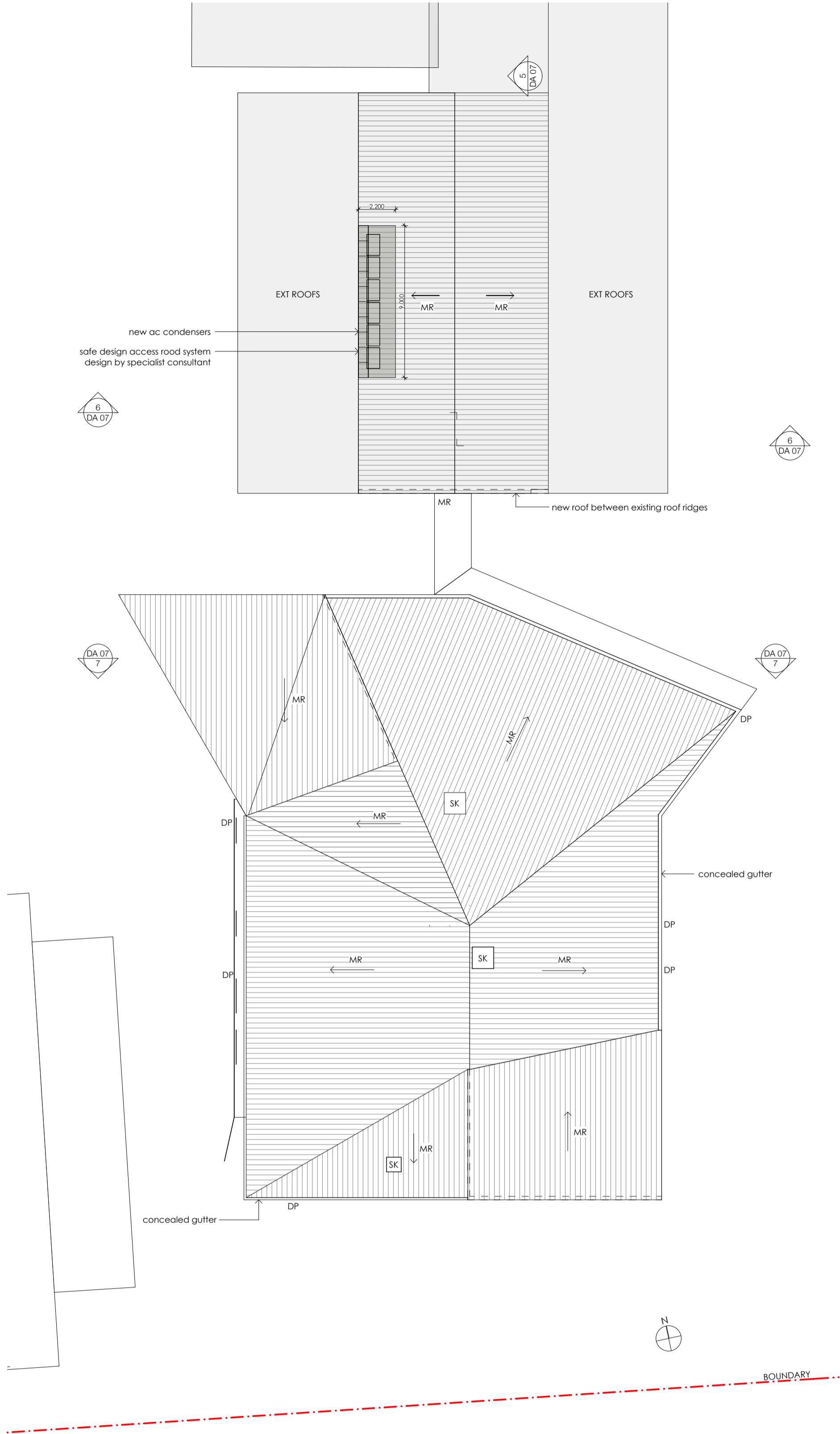

3 GA ROOF  
1:200

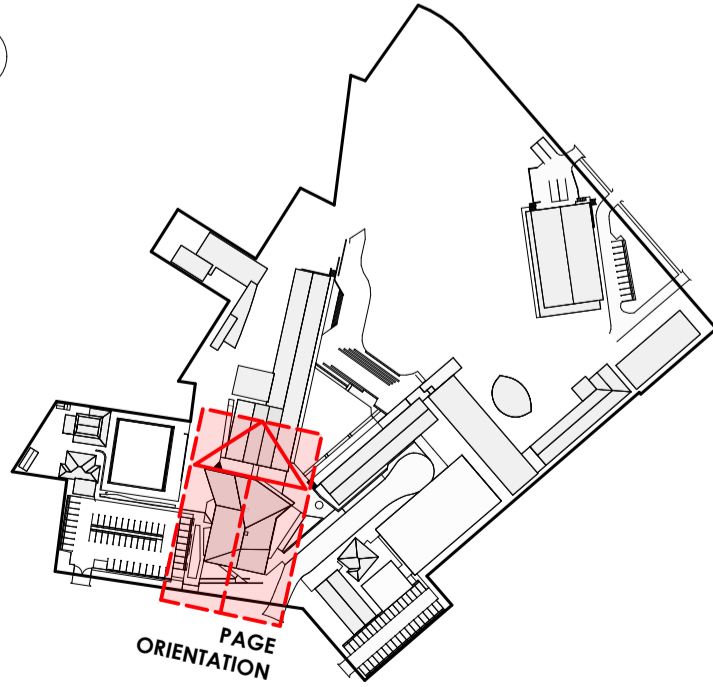

COMPLY WITH RELEVANT AUTHORITIES REQUIREMENTS  
COMPLY WITH THE BUILDING CODE OF AUSTRALIA  
DIVISIONS IN MILLIMETRES  
USE FIGURES DIMENSIONS ONLY  
DO NOT SCALE  
IF DISCREPANCY EXISTS NOTIFY ARCHITECT  
COS - CONFIRM ON SITE  
IF IN DOUBT ASK

CAD File: 1801\_PIT\_STAGE 01

LEGEND  
AD ALUMINUM DOOR  
AW ALUMINUM WINDOW  
BS BRICK  
BA BRICK  
BL BRICK  
BLK BLOCKWORK  
CONC CONCRETE  
CPT CARPET  
CT CERAMIC TILE  
DP DOWNPIPE  
EXT EXISTING  
FC-1 FIBRE CEMENT FLOORING  
FG FIXED GLASS  
FW FLOOR WASTE  
F&G GLAZED FACE BRICK  
F&GS GLAZED FACE BRICK SCREEN  
JU JOINT UNIT  
LO-1 EXTERNAL LOUVRES - RETRACTABLE  
LO-2 EXTERNAL LOUVRES - FIXED, HORIZONTAL  
MAT ENTRY MAT  
MC METAL CLADDING  
MR METAL ROOFING  
PA PERFORATED METAL  
PB RUBBER FLOORING  
RWO RAINWATER OUTLET  
SC STEEL COLUMN  
TD TIMBER DOOR JOINERY  
TW TIMBER WINDOW JOINERY

LEGEND  
EXISTING ELEMENTS TO BE RETAINED  
EXISTING ELEMENTS TO BE DEMOLISHED  
ADMINISTRATION / STAFF  
STUDENT LEARNING  
STUDENT SERVICES  
EXTERNAL - CIRCULATION

ISSUE DATE 01 31/10/19 REVISION DA Issue

DRAWN BY KH CHECKED BY KH  
IF ISSUE IS INITIALED AS CHECKED DRAWING CAN BE CONSIDERED APPROVED UNDER NMA QUALITY MANAGEMENT SYSTEM

The Pittwater House Schools  
70 South Creek Rd, Collaroy NSW 2097

NEESON MURCUTT + NEILLE  
NEESON MURCUTT ARCHITECTS PTY LTD  
L1 9 ROSLYN ST POTTS POINT 2011 T: 8203 1870  
NOMINATED ARCHITECT: RACHEL NEESON No. 6692

FOR The Pittwater House Schools

| NO    | REV | TITLE                            | PHASE | SCALE     | DATE    |
|-------|-----|----------------------------------|-------|-----------|---------|
| DA 06 | 01  | LIBRARY + STUDENT SERVICES PLANS | DA    | 1:200 @A1 | 11/5/20 |

Copyright in all documents and drawings prepared by NEESON MURCUTT ARCHITECTS and in any works executed from those documents and drawings shall remain the property of, or on creation vest in NEESON MURCUTT ARCHITECTS, Pty Ltd

©

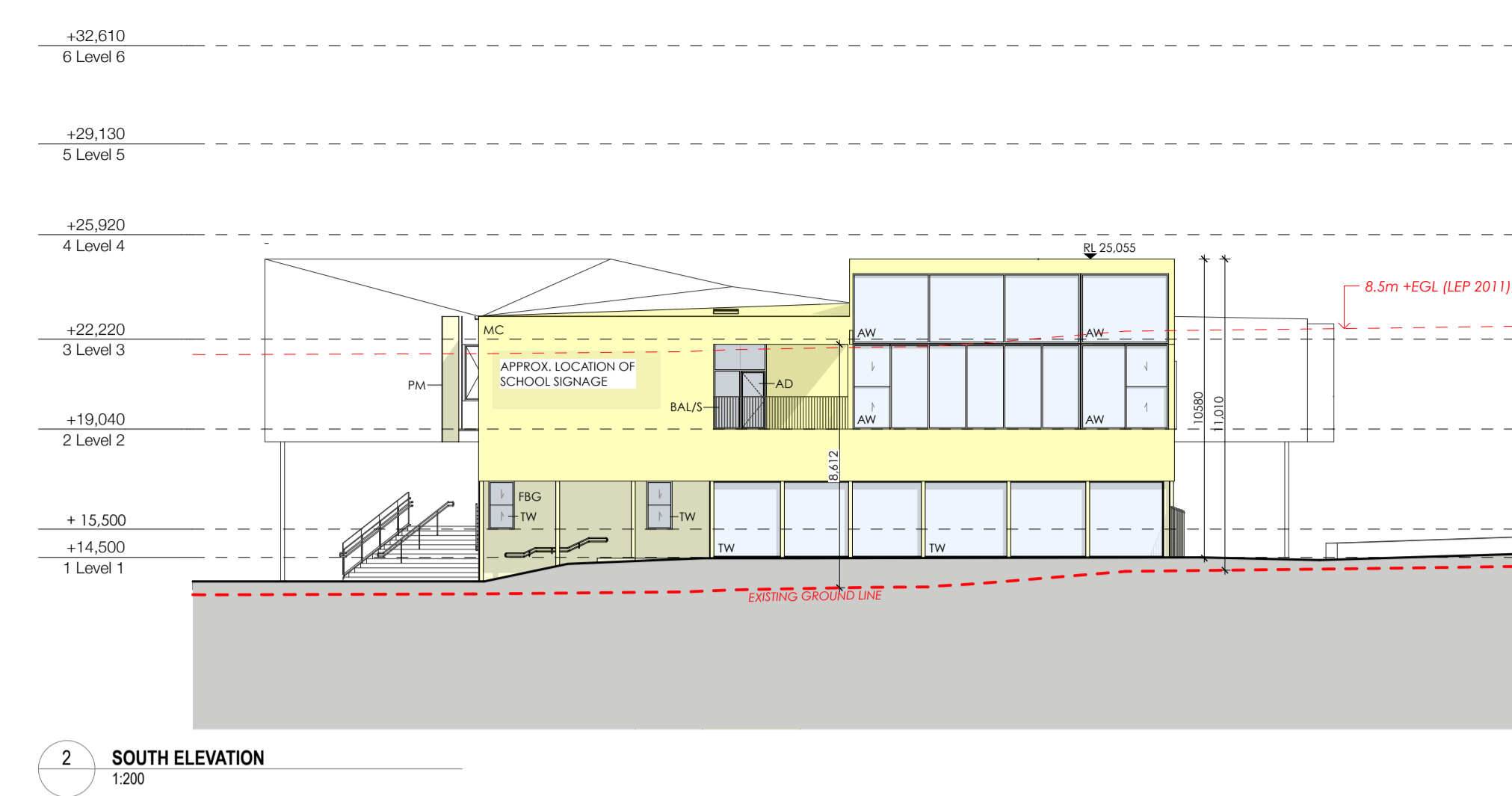

2 SOUTH ELEVATION  
1:200



3 EAST ELEVATION  
1:200

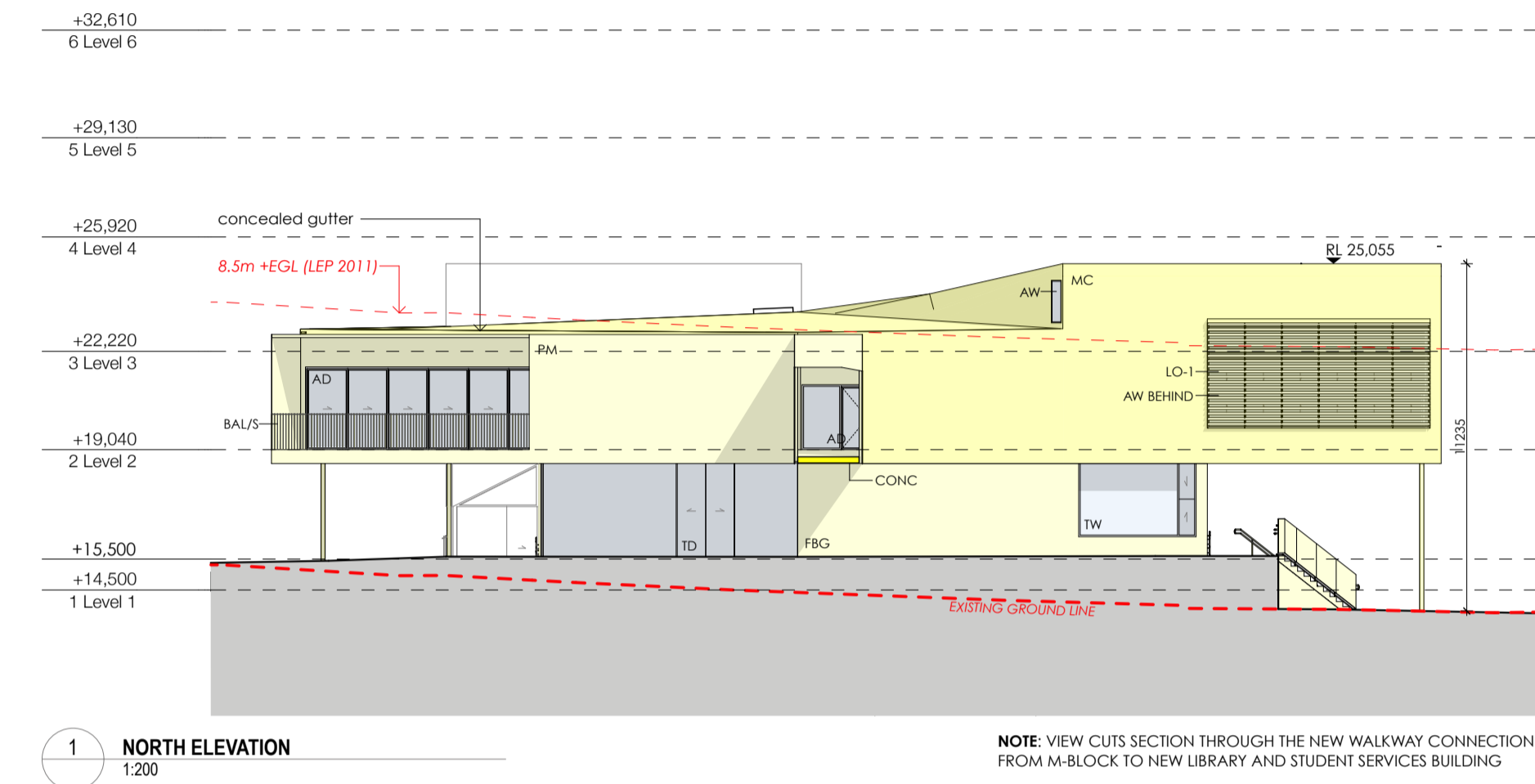

1 NORTH ELEVATION  
1:200

NOTE: VIEW CUTS SECTION THROUGH THE NEW WALKWAY CONNECTION FROM M-BLOCK TO NEW LIBRARY AND STUDENT SERVICES BUILDING

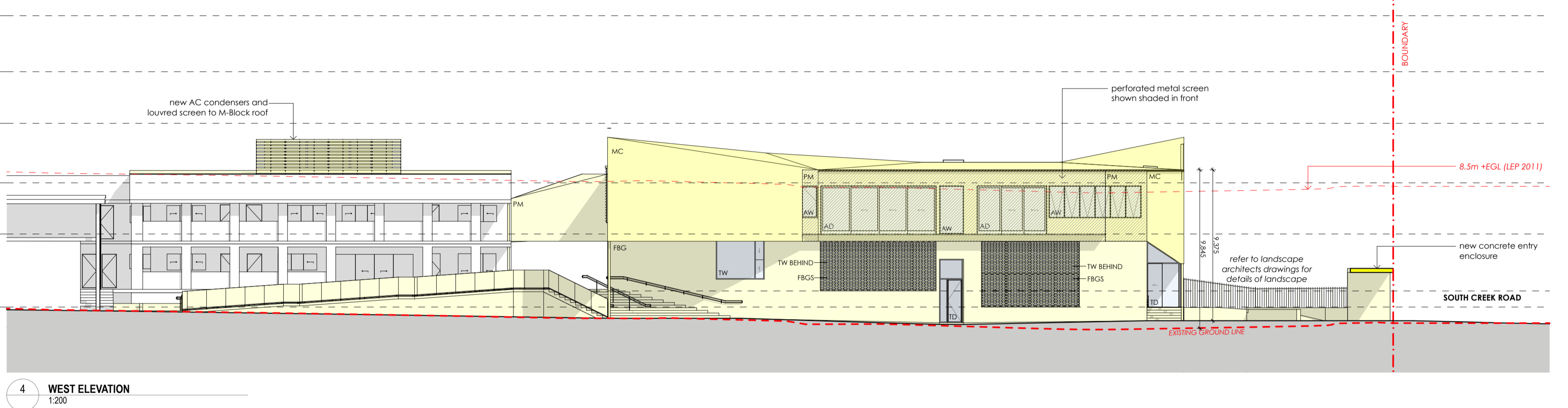

4 WEST ELEVATION  
1:200

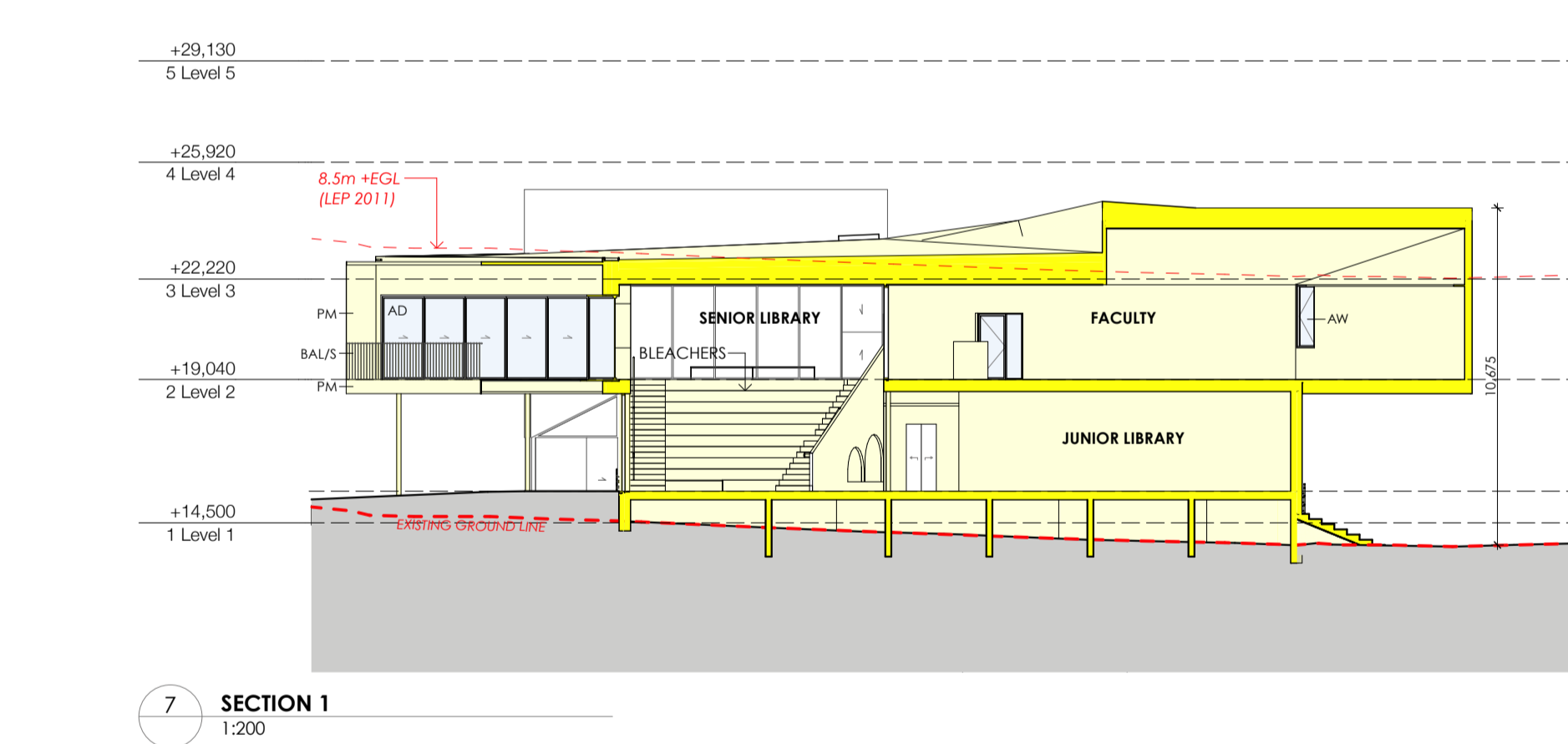

7 SECTION 1  
1:200

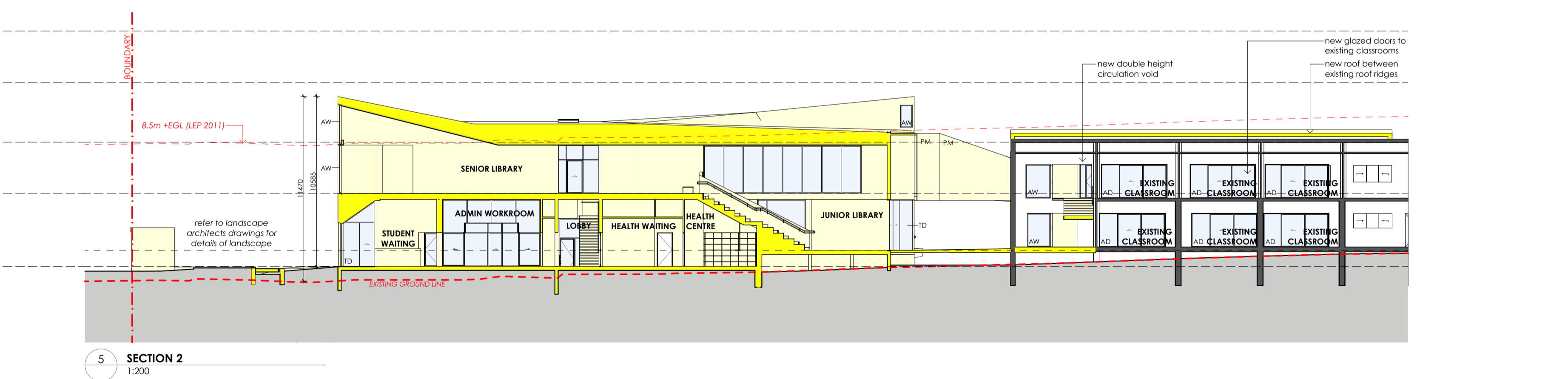

5 SECTION 2  
1:200

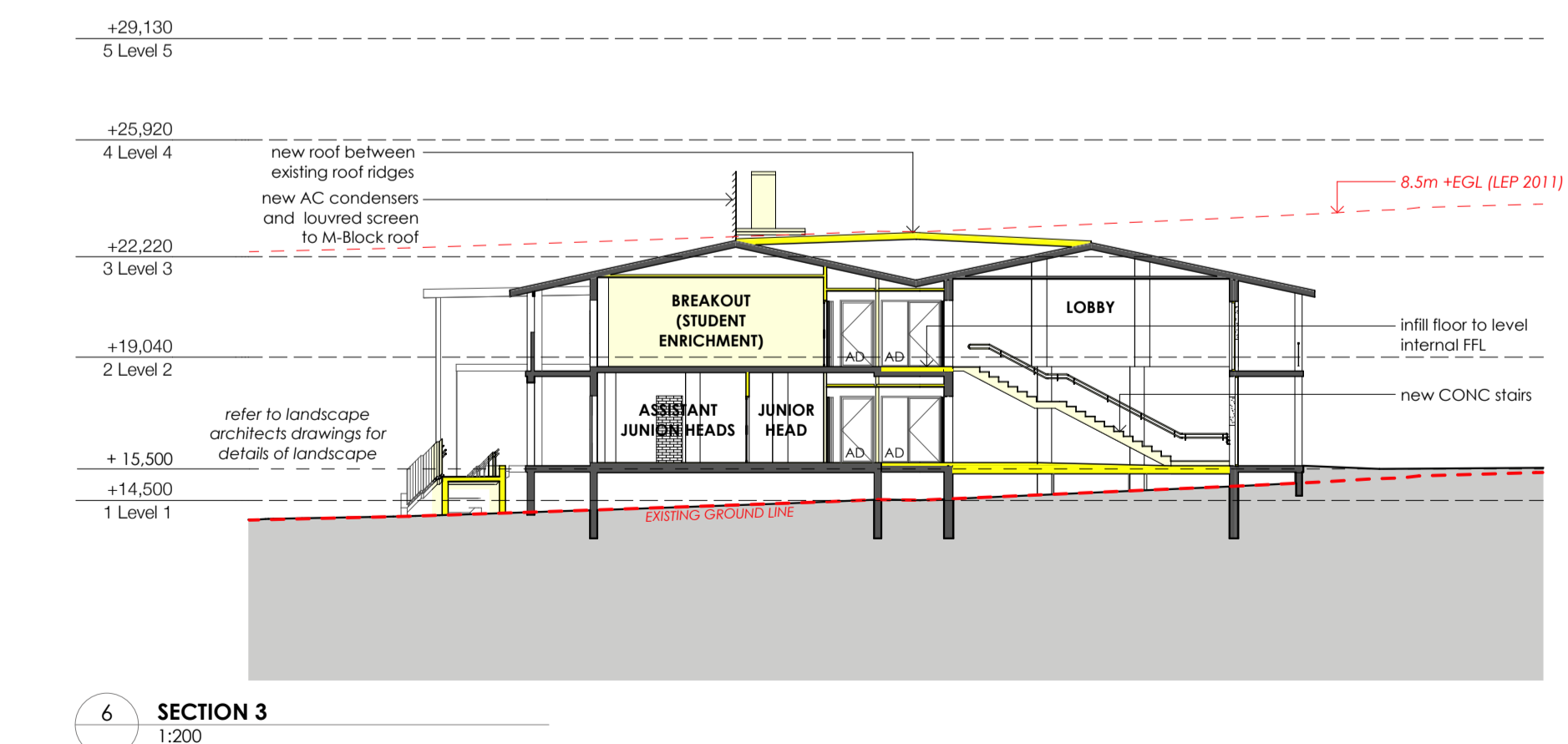

6 SECTION 3  
1:200

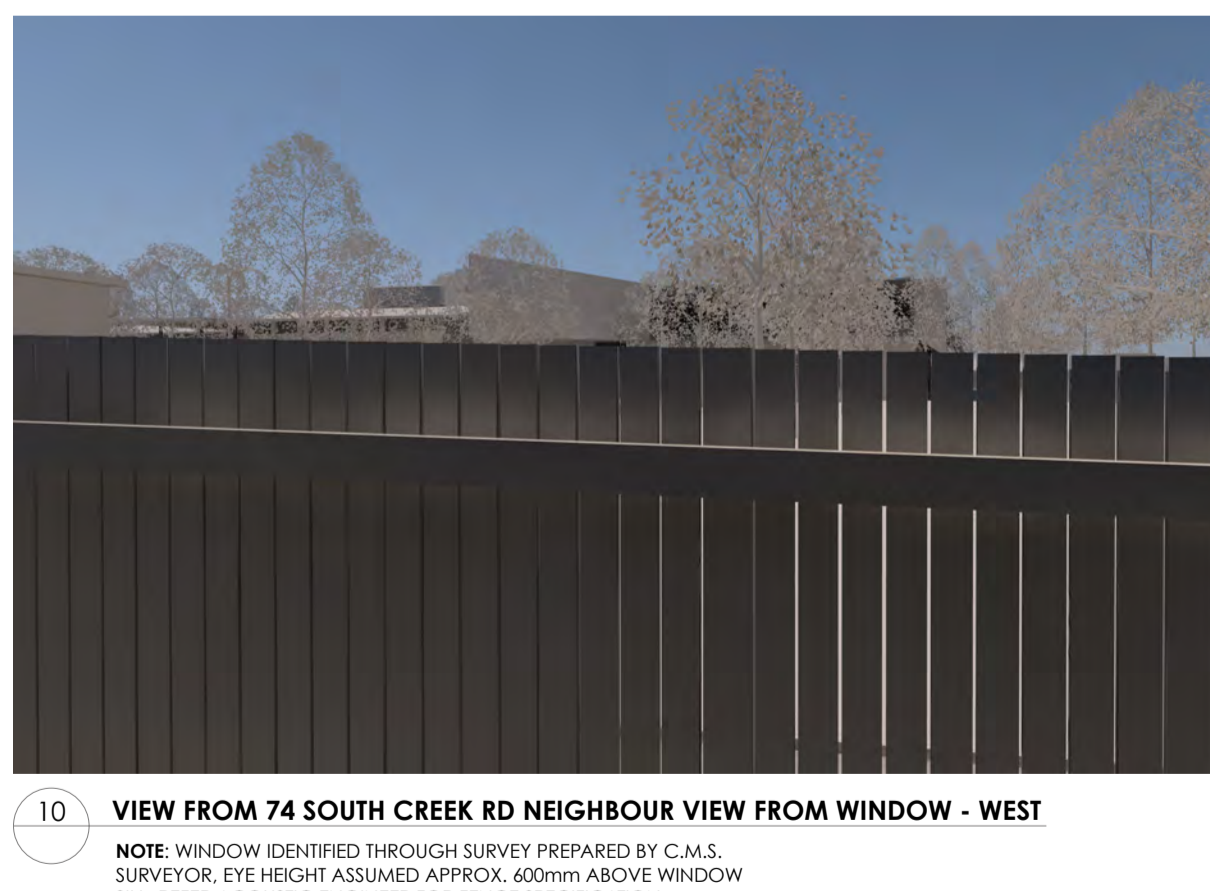

10 VIEW FROM 74 SOUTH CREEK RD NEIGHBOUR VIEW FROM WINDOW - WEST  
NOTE: WINDOW IDENTIFIED THROUGH SURVEY PREPARED BY C.M.S. SURVEYOR. EYE HEIGHT ASSUMED APPROX. 600mm ABOVE WINDOW SILL. REFER ACOUSTIC ENGINEER FOR FENCE SPECIFICATION



8 SOUTH CREEK RD - STREET VIEW - WEST



9 SOUTH CREEK RD - STREET VIEW - EAST

| LEGEND  |  |       |                       |      |                                      |
|---|--|-------|-----------------------|------|--------------------------------------|
| COMPLY WITH RELEVANT AUSTRALIAN REQUIREMENTS  |  | AD    | ALUMINIUM DOOR        | FBG  | GLAZED FACE BRICK                    |
| COMPLY WITH THE BUILDING CODE OF AUSTRALIA    |  | AW    | ALUMINIUM WINDOW      | FBGS | GLAZED FACE BRICK SCREEN             |
| COMPLY WITH ALL RELEVANT AUSTRALIAN STANDARDS |  | BG    | ROCK GUTTER           | JU   | JOINERY UNIT                         |
| DIMENSIONS IN MILLIMETRES                     |  | BS    | BRICK                 | LO-1 | EXTERNAL LOUVRES - RETRACTABLE       |
| USE FIGURES DIMENSIONS ONLY                   |  | BAL/S | STEEL BALUSTRADE      | LO-2 | EXTERNAL LOUVRES - FIXED, HORIZONTAL |
| USE METRIC SCALE                              |  | BAL   | BLOCKWORK             | MAT  | ENTRY MAT                            |
| IF DISCREPANCY EXISTS NOTIFY ARCHITECT        |  | BAL/S | EXISTING FLOORING     | MC   | METAL CLADDING                       |
| COS - CONFIRM ON SITE                         |  | CONC  | CONCRETE              | MR   | METAL ROOFING                        |
| IF IN DOUBT ASK                               |  | CPT   | CARPET                | PA   | PERFORATED METAL                     |
|   |  | CT    | CERAMIC TILE          | RF   | RUBBER FLOORING                      |
|   |  | DN    | DOWNPIPE              | RWO  | RAINWATER OUTLET                     |
|   |  | EXT   | EXISTING              | SC   | STEEL COLUMN                         |
|   |  | FG    | FIBRE CEMENT FLOORING | SK   | SKYLIGHT                             |
|   |  | FG    | FIBRE GLASS           | TD   | TIMBER DOOR JOINERY                  |
|   |  | FW    | FLOOR WASTE           | TW   | TIMBER WINDOW JOINERY                |

CAD FILE: 1801\_PIT\_STAGE 01

| LEGEND                             |  |
|------------------------------------|--|
| EXISTING ELEMENTS TO BE RETAINED   |  |
| EXISTING ELEMENTS TO BE DEMOLISHED |  |
| PROPOSED NEW WORKS                 |  |

| ISSUE | DATE     | REVISION |
|-------|----------|----------|
| 01    | 31/10/19 | DA Issue |

DRAWN BY KH CHECKED BY KH  
IF ISSUE IS INITIALED AS CHECKED DRAWING CAN BE CONSIDERED APPROVED UNDER NMA QUALITY MANAGEMENT SYSTEM

|   |     |   |         |
|---|-----|---|---------|
| The Pittwater House Schools<br>70 South Creek Rd, Collaroy NSW 2097   |     |   |         |
| NEESON MURCUTT + NEILLE<br>NEESON MURCUTT ARCHITECTS PTY LTD<br>L1 9 ROSLYN ST POTTS POINT 2011 T: 8203 1870<br>NOMINATED ARCHITECT: RACHEL NEESON No. 6692 |     |   |         |
| FOR The Pittwater House Schools   |     |   |         |
| NO  | REV | TITLE   | PHASE   |
| DA 07   | 01  | LIBRARY + STUDENT SERVICES<br>ELEVATIONS + SECTIONS | DA      |
| SCALE   |     |   | DATE    |
| 1:200 @A1   |     |   | 11/5/20 |

Copyright in all documents and drawings prepared by NEESON MURCUTT ARCHITECTS and in any works executed from those documents and drawings shall remain the property of, or on creation vest in NEESON MURCUTT ARCHITECTS, Pty Ltd

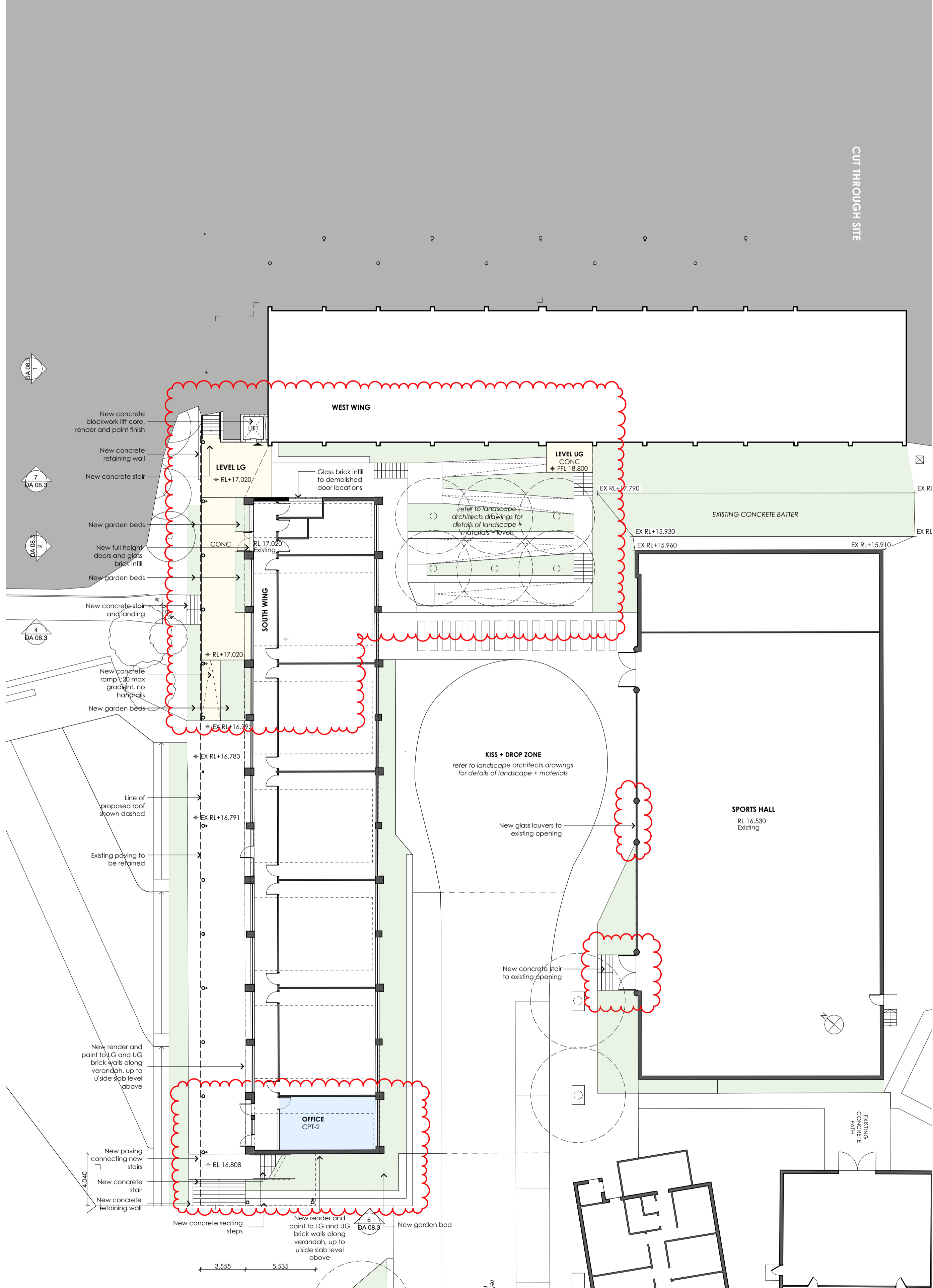
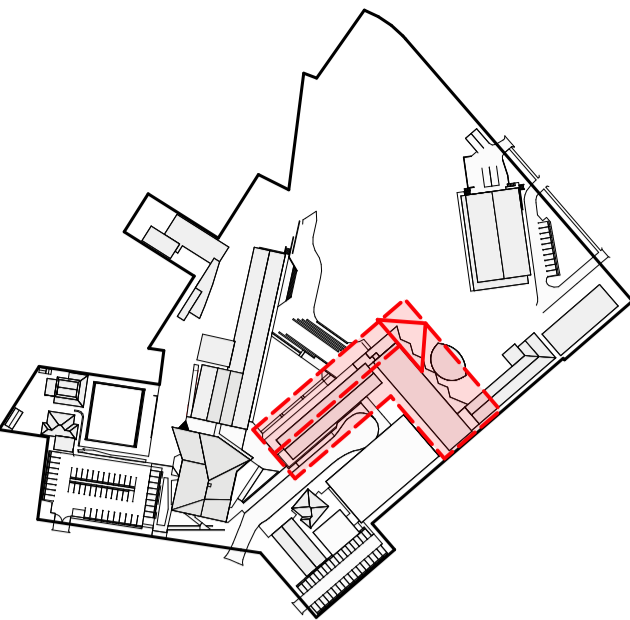

1 Lower Ground West & South Wing  
1:200

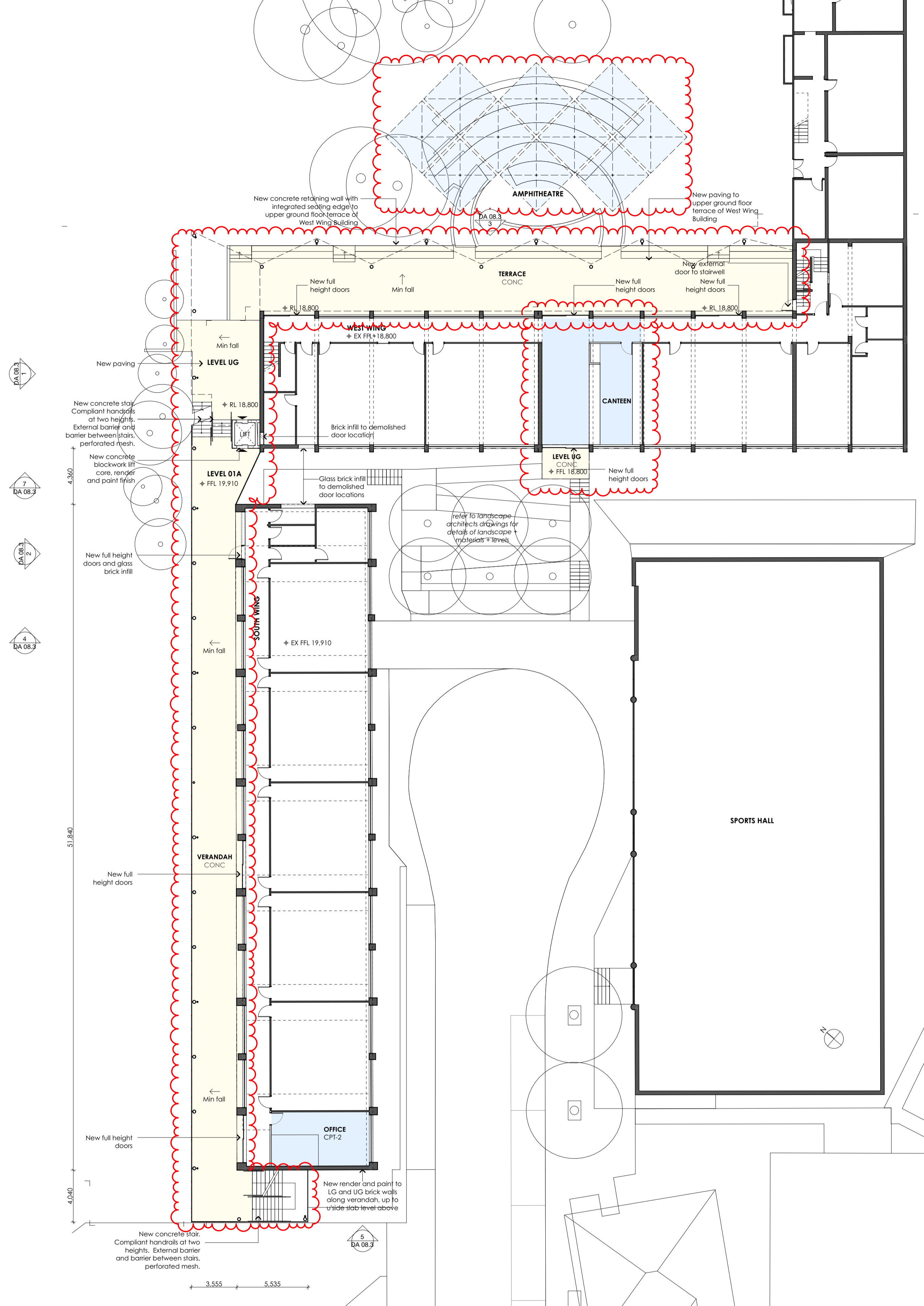

2 Upper Ground West & South Wing  
1:200

LEGEND

|       |                       |      |                                      |
|-------|-----------------------|------|--------------------------------------|
| AD    | ALUMINUM DOOR         | FG   | GLAZED FACE BRICK                    |
| AW    | ALUMINUM WINDOW       | FGS  | GLAZED FACE BRICK SCREEN             |
| BG    | BOX GUTTER            | JU   | JOINT UNIT                           |
| BS    | BRICK                 | LD-1 | EXTERNAL LOUVRES - RETRACTABLE       |
| BAUS  | STEEL BALUSTRADE      | LD-2 | EXTERNAL LOUVRES - FIXED, HORIZONTAL |
| BW    | BLACKWORK             | MAT  | ENTRY MAT                            |
| EX-FL | EXISTING FLOORING     | MC   | METAL CLADDING                       |
| CONC  | CONCRETE              | MR   | METAL ROOFING                        |
| CPT   | CONCRETE              | PA   | PERFORATED METAL                     |
| CT    | CERAMIC TILE          | PF   | RENDER AND PAINT FINISH              |
| DN    | DOWNPIPE              | RF   | RUBBER FLOORING                      |
| EXT   | EXISTING              | RWO  | RAINWATER OUTLET                     |
| FC-1  | FIBRE CEMENT FLOORING | SC   | STEEL COLUMN                         |
| FG    | FIXED GLASS           | SK   | SKYLIGHT                             |
| FR    | FLOOR                 | TD   | TIMBER DOOR JOINERY                  |
| FW    | FLOOR WASTE           | TW   | TIMBER WINDOW JOINERY                |

LEGEND

|                                    |                        |
|------------------------------------|------------------------|
| EXISTING ELEMENTS TO BE RETAINED   | PROPOSED NEW WORKS     |
| EXISTING ELEMENTS TO BE DEMOLISHED | ADMINISTRATION / STAFF |
|                                    | STUDENT LEARNING       |
|                                    | STUDENT SERVICES       |
|                                    | EXTERNAL + CIRCULATION |

| REVISION | DATE     | ISSUE              |
|----------|----------|--------------------|
| 01       | 31/10/19 | DA Issue           |
| 02       | 5/2/20   | DA Revision        |
| 03       | 25/5/21  | SECTION 4.55 ISSUE |

DRAWN BY LS CHECKED BY GP  
IF ISSUE IS INITIALED AS CHECKED DRAWING CAN BE CONSIDERED APPROVED UNDER NMA QUALITY MANAGEMENT SYSTEM

The Pittwater House Schools  
70 South Creek Rd, Collaroy NSW 2097

NEESON MURCUTT + NEILLE  
NEESON MURCUTT ARCHITECTS PTY LTD  
L1 9 ROSLYN ST, POTTS POINT 2011 T: 8203 1870  
NOMINATED ARCHITECT: RACHEL NEESON No. 6692

FOR The Pittwater House Schools

| NO    | REV | TITLE                                     | PHASE | SCALE     | DATE    |
|-------|-----|---|-------|-----------|---------|
| DA 08 | 03  | SOUTH + WEST WING<br>UNIVERSAL CORE PLANS | DA    | 1:200 @A1 | 25/5/21 |

Copyright in all documents and drawings prepared by NEESON MURCUTT ARCHITECTS and in any works executed from those documents and drawings shall remain the property of, or on creation vest in NEESON MURCUTT ARCHITECTS, Pty Ltd

©

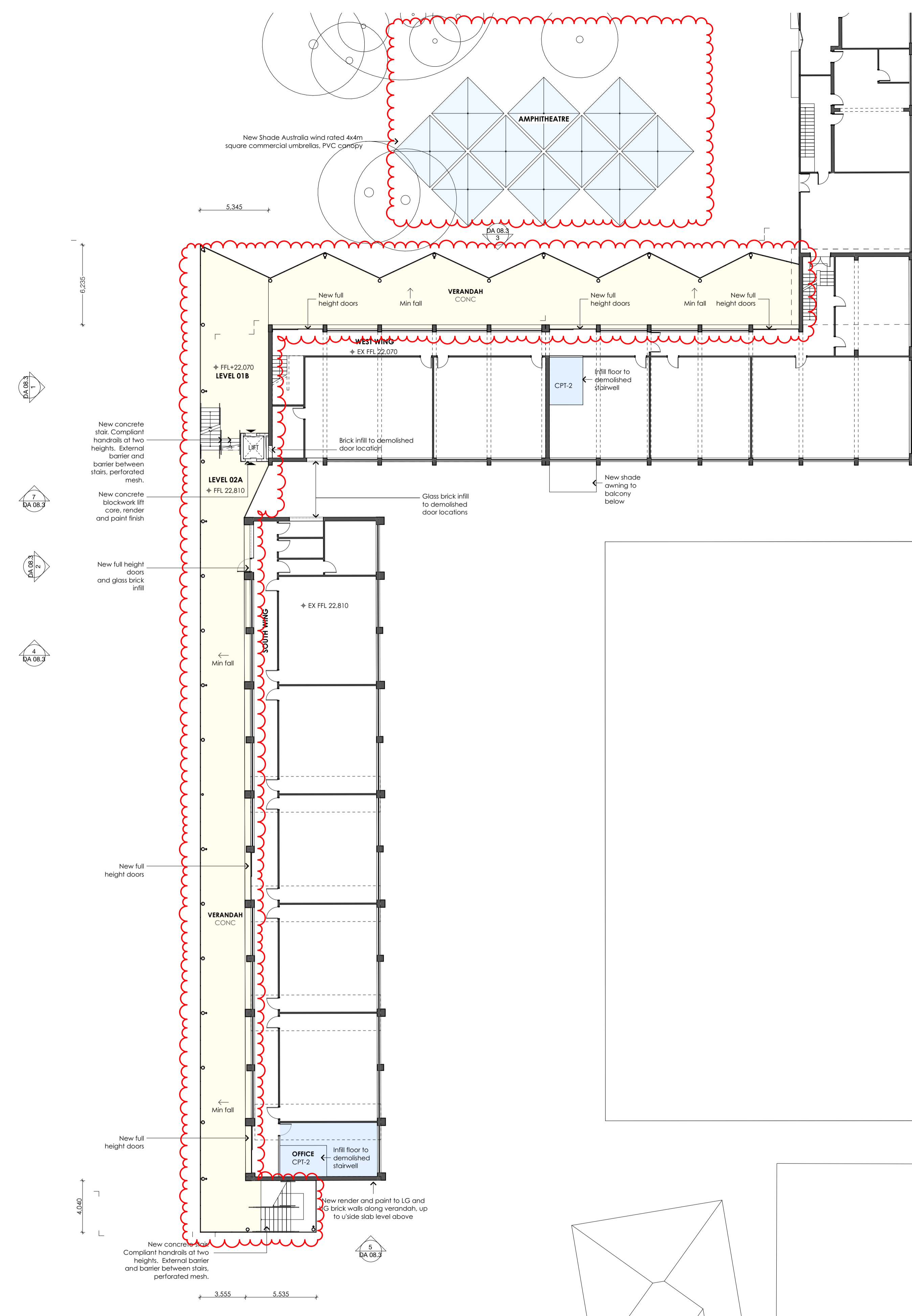
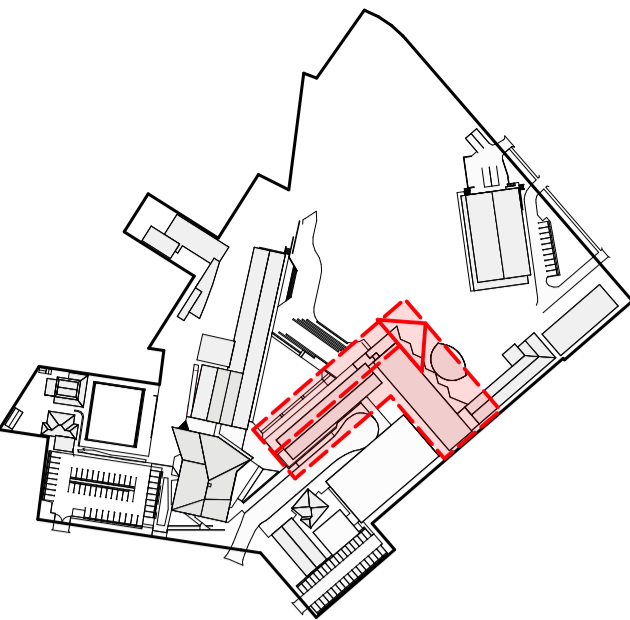

1 Level 1 West & South Wing  
1:200

| LEGEND   |       |                       |      |                                      |
|--|-------|-----------------------|------|--------------------------------------|
| COMPANY WITH RELEVANT AUTHORITIES REQUIREMENTS | AD    | ALUMINIUM DOOR        | FBG  | GLAZED FACE BRICK                    |
| COMPANY WITH THE BUILDING CODE OF AUSTRALIA    | AW    | ALUMINIUM WINDOW      | FBGS | GLAZED FACE BRICK SCREEN             |
| COMPANY WITH ALL RELEVANT AUSTRALIAN STANDARDS | BS    | BOX GUTTER            | JU   | JOINERY UNIT                         |
| DIMENSIONS IN MILLIMETRES                      | BS    | BRICK                 | LD-1 | EXTERNAL LOUVRES - RETRACTABLE       |
| USE DIMENSIONS DIMENSIONS ONLY                 | BS    | STEEL BALUSTRADE      | LD-2 | EXTERNAL LOUVRES - FIXED, HORIZONTAL |
| DO NOT SCALE                                   | BW    | BLOCKWORK             | MAT  | ENTRY MAT                            |
| IF DISCREPANCY EXISTS NOTIFY ARCHITECT         | EX-FL | EXISTING FLOORING     | MC   | METAL CLADDING                       |
| COS - CONFORM ON COS                           | CONC  | CONCRETE              | MR   | METAL ROOFING                        |
| IF IN DOUBT ASK                                | CPT   | CARPET                | PA   | PERFORATED METAL                     |
|  | CT    | CERAMIC TILE          | PF   | RENDER AND PAINT FINISH              |
|  | DN    | DOWNGUTTER            | RF   | RUBBER FLOORING                      |
|  | EXT   | EXISTING              | RWO  | RAINWATER OUTLET                     |
|  | FC-1  | FIBRE CEMENT FLOORING | SC   | STEEL COLUMN                         |
|  | FG    | FIXED GLASS           | SK   | SKYLIGHT                             |
|  | FR    | FRODOE                | TD   | TIMBER DOOR JOINERY                  |
|  | FW    | FLOOR WASTE           | TW   | TIMBER WINDOW JOINERY                |

|                                    |                        |
|------------------------------------|------------------------|
| EXISTING ELEMENTS TO BE RETAINED   | PROPOSED NEW WORKS     |
| EXISTING ELEMENTS TO BE DEMOLISHED | ADMINISTRATION/STAFF   |
|                                    | STUDENT LEARNING       |
|                                    | STUDENT SERVICES       |
|                                    | EXTERNAL + CIRCULATION |

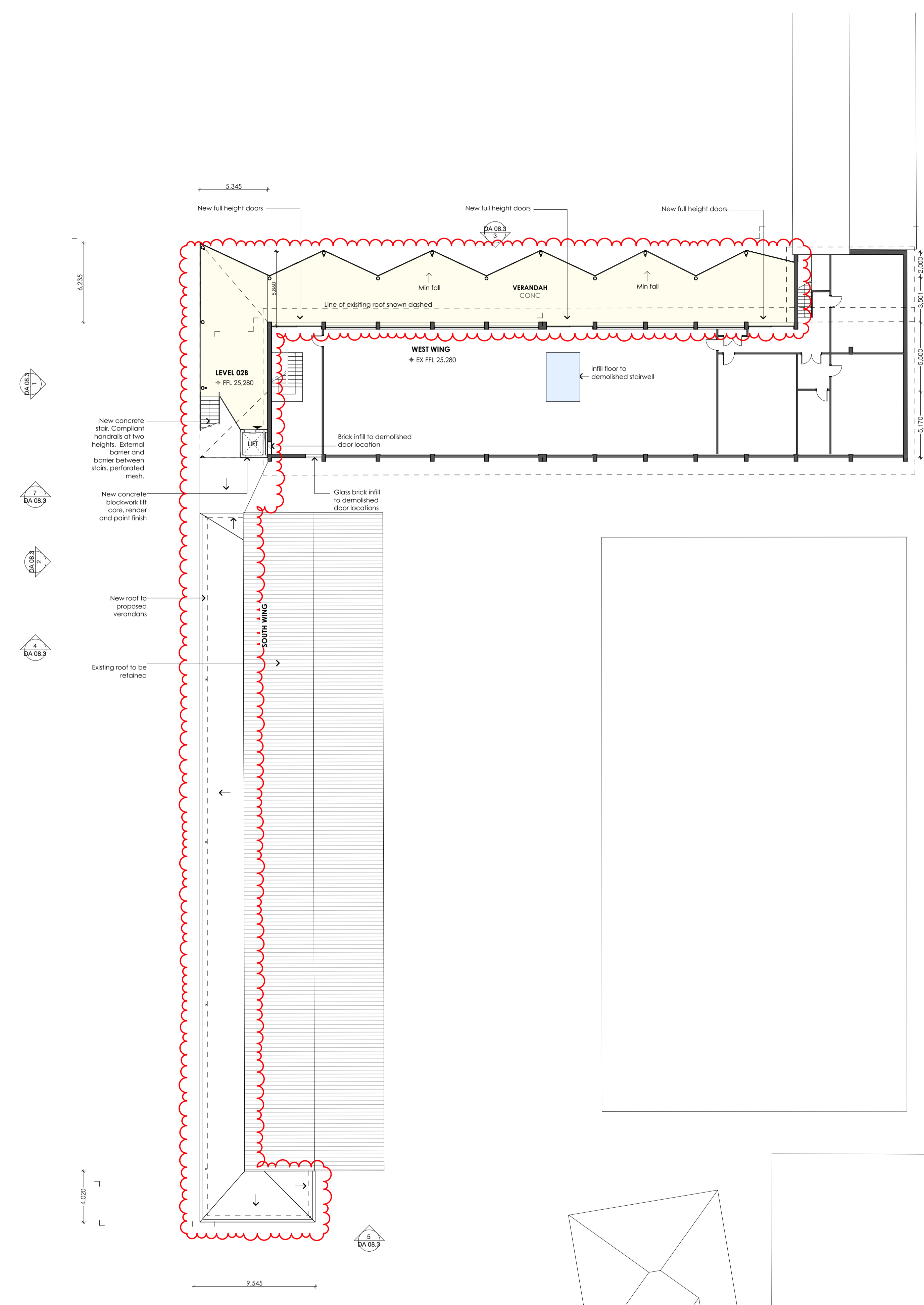

2 Level 2 West & South Wing  
1:200

| REVISION | DATE    | ISSUE              |
|----------|---------|--------------------|
| 01       | 23/5/21 | SECTION 4.55 ISSUE |

DRAWN BY LS CHECKED BY GP  
IF ISSUE IS INITIALED AS CHECKED DRAWING CAN BE CONSIDERED APPROVED UNDER NMA QUALITY MANAGEMENT SYSTEM

The Pittwater House Schools  
70 South Creek Rd, Collaroy NSW 2097

NEESON MURCUTT + NEILLE  
NEESON MURCUTT ARCHITECTS PTY LTD  
L1 9 ROSLYN ST POTTS POINT 2011 T: 8203 1870  
NOMINATED ARCHITECT: RACHEL NEESON No. 6692

FOR The Pittwater House Schools

| NO         | REV | TITLE                                     | PHASE | SCALE     | DATE    |
|------------|-----|---|-------|-----------|---------|
| DA 08.1 01 |     | SOUTH + WEST WING<br>UNIVERSAL CORE PLANS | DA    | 1:200 @A1 | 25/5/21 |

Copyright in all documents and drawings prepared by NEESON MURCUTT ARCHITECTS and in any works executed from those documents and drawings shall remain the property of, or on creation vest in NEESON MURCUTT ARCHITECTS, Pty Ltd

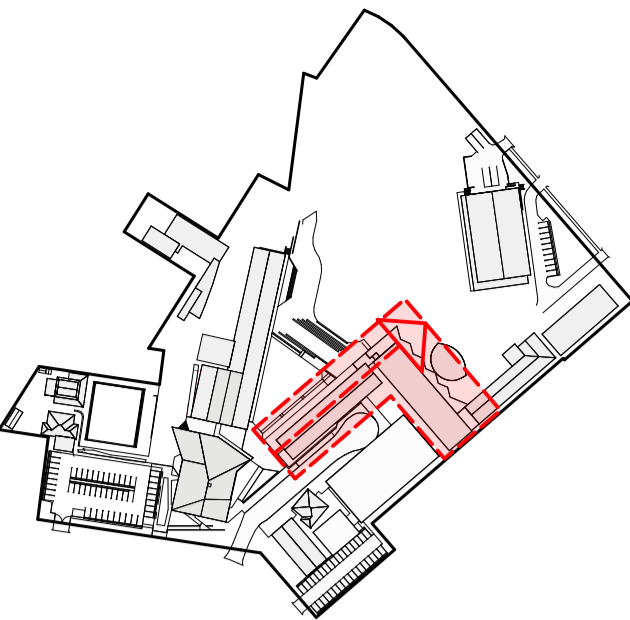

New roof to proposed verandahs.



1 Roof West & South Wing  
1:200

LEGEND

**AD** ALUMINUM DOOR  
**AW** ALUMINUM WINDOW  
**BS** ROOF GUTTER  
**BS** BRICK  
**BS** STEEL BALUSTRADE  
**BS** BLOCKWORK  
**BS** EXISTING FLOORING  
**BS** CONCRETE  
**BS** CERAMIC TILE  
**BS** DOWNPIPE  
**BS** EXISTING  
**BS** FIBRE CEMENT FLOORING  
**BS** FIXED GLASS  
**BS** FLOOR  
**BS** FLOOR WASTE

**BSG** GLAZED FACE BRICK  
**BSG** GLAZED FACE BRICK SCREEN  
**BSG** JOINT UNIT  
**BSG** EXTERNAL LOUVRES - RETRACTABLE  
**BSG** EXTERNAL LOUVRES - FIXED, HORIZONTAL  
**BSG** ENTRY MAT  
**BSG** METAL CLADDING  
**BSG** METAL ROOFING  
**BSG** PERFORATED METAL  
**BSG** RENDER AND PAINT FINISH  
**BSG** RUBBER FLOORING  
**BSG** RAINWATER OUTLET  
**BSG** SKYLIGHT  
**BSG** TIMBER DOOR JOINERY  
**BSG** TIMBER WINDOW JOINERY

LEGEND

EXISTING ELEMENTS TO BE RETAINED  
EXISTING ELEMENTS TO BE DEMOLISHED

REVISION DATE ISSUE  
01 22/5/21 SECTION 4.55 ISSUE

DRAWN BY LS CHECKED BY GP  
IF ISSUE IS INITIALED AS CHECKED DRAWING CAN BE CONSIDERED APPROVED UNDER NMA QUALITY MANAGEMENT SYSTEM

The Pittwater House Schools  
70 South Creek Rd, Collaroy NSW 2097

NEESON MURCUTT + NEILLE  
NEESON MURCUTT ARCHITECTS PTY LTD  
L1 9 ROSLYN ST POTTS POINT 2011 T: 8203 1870  
NOMINATED ARCHITECT: RACHEL NEESON No. 6692

FOR The Pittwater House Schools

| NO         | REV | TITLE                                     | PHASE | SCALE     | DATE    |
|------------|-----|---|-------|-----------|---------|
| DA 08.2 01 |     | SOUTH + WEST WING<br>UNIVERSAL CORE PLANS | DA    | 1:200 @A1 | 25/5/21 |

Copyright in all documents and drawings prepared by NEESON MURCUTT ARCHITECTS and in any works executed from those documents and drawings shall remain the property of, or on creation vest in NEESON MURCUTT ARCHITECTS, Pty Ltd



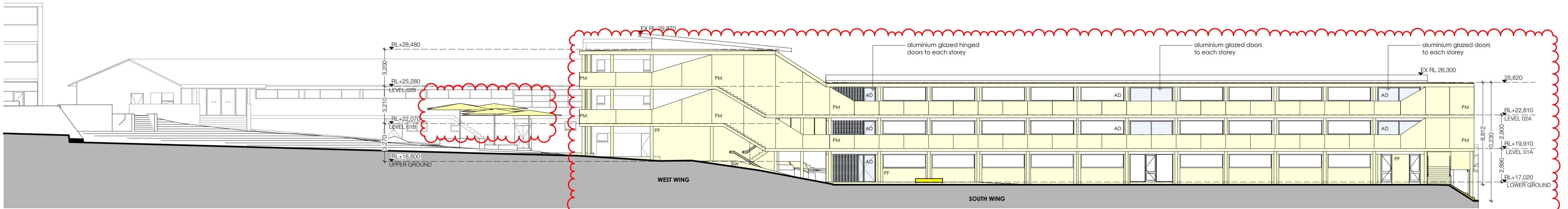
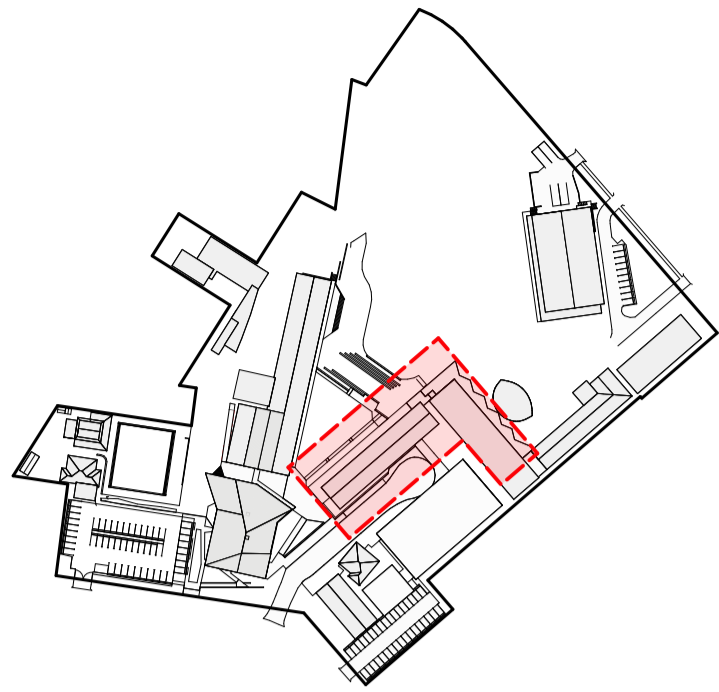

1 NORTH ELEVATION  
1:200

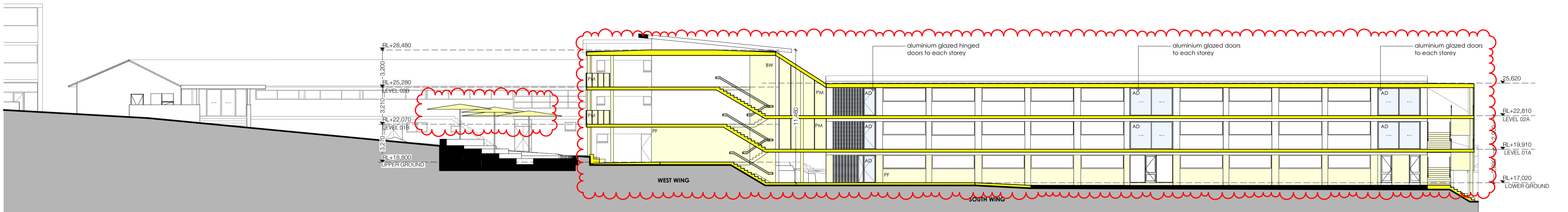

2 SOUTH WING NEW BALCONY SECTION  
1:200

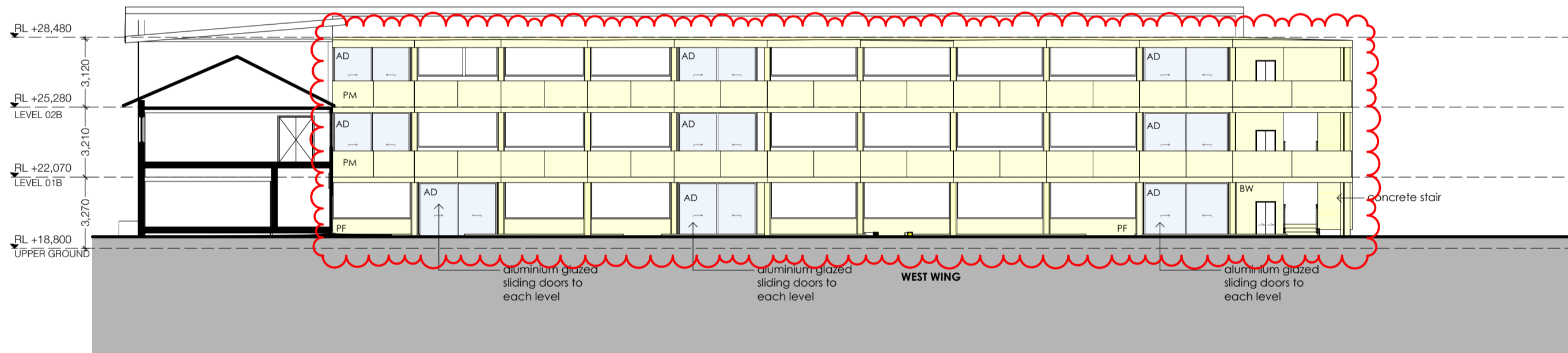

3 EAST ELEVATION  
1:200

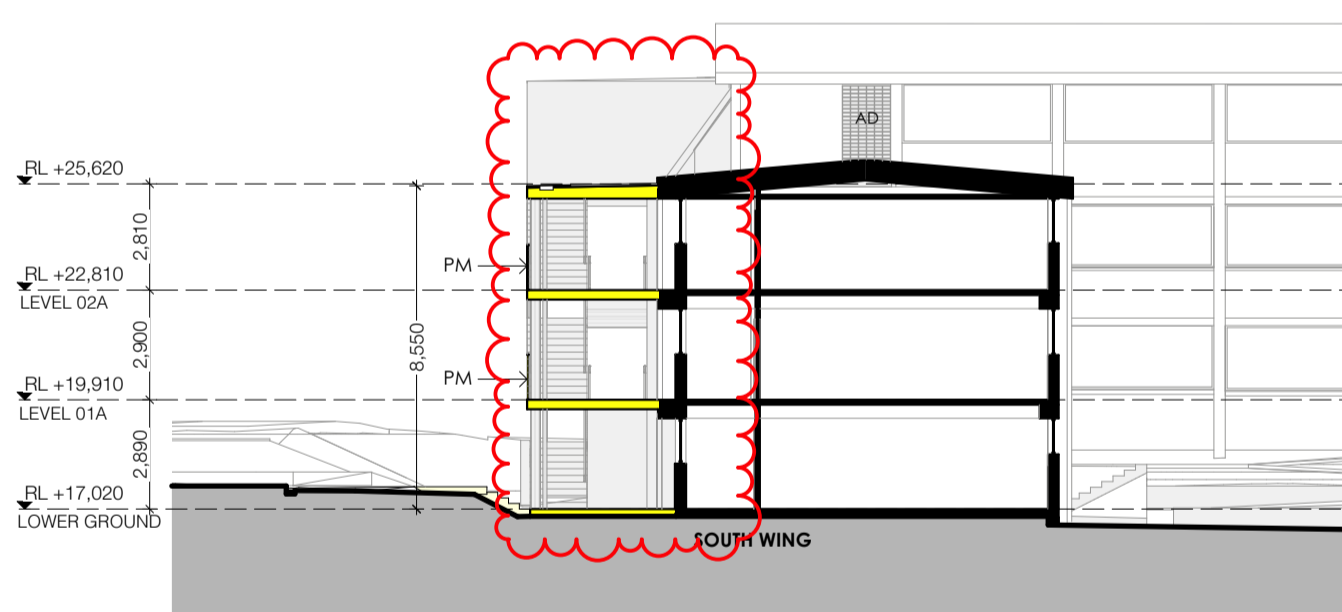

4 SOUTH WING CROSS SECTION  
1:200

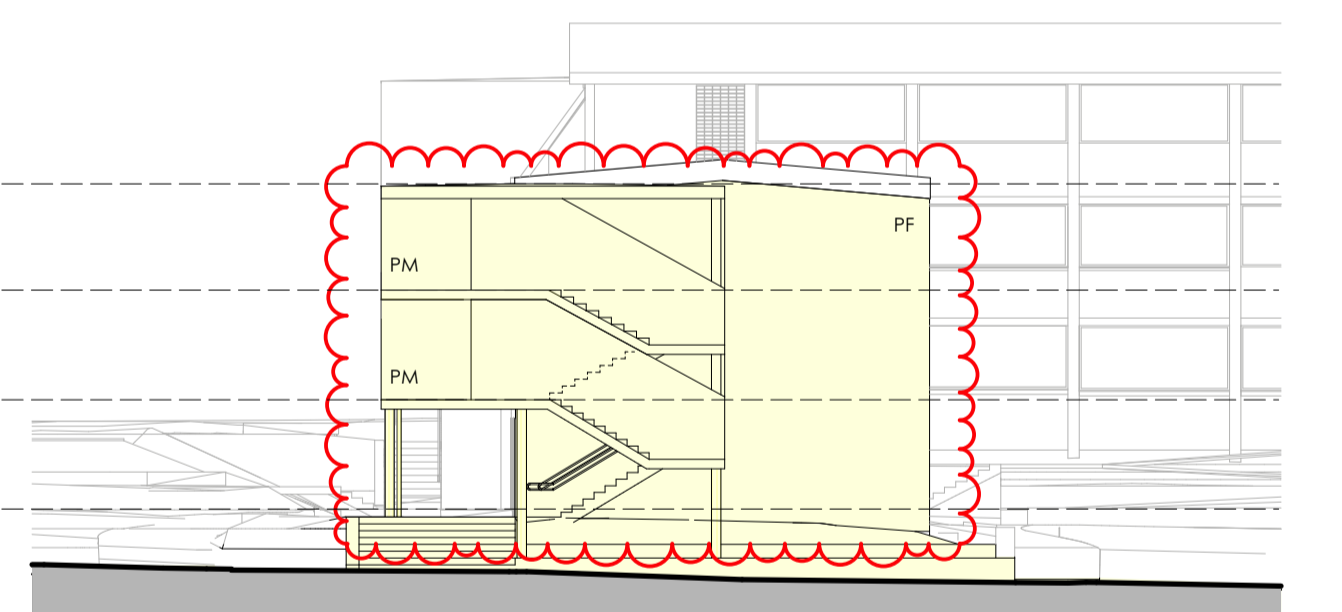

5 SOUTH WING SOUTH ELEVATION  
1:200

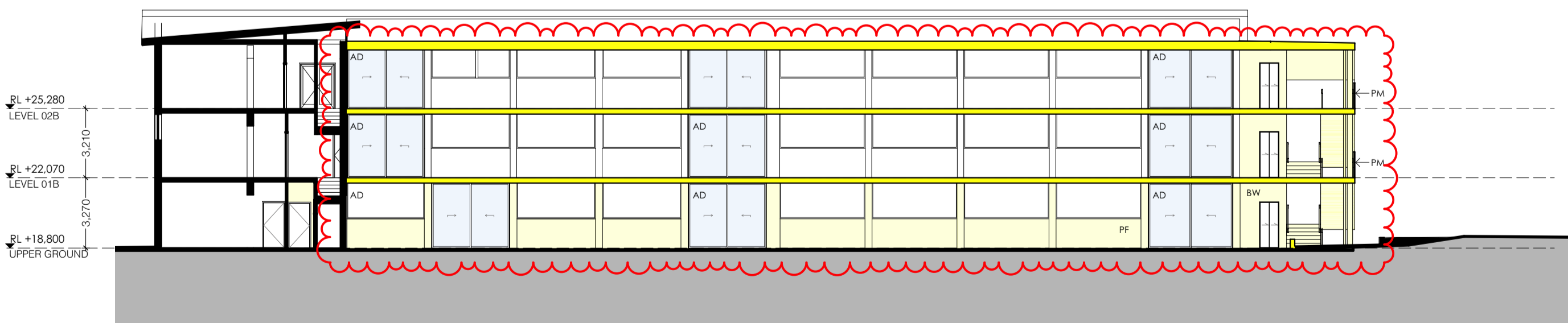

6 WEST WING NEW BALCONY SECTION  
1:200

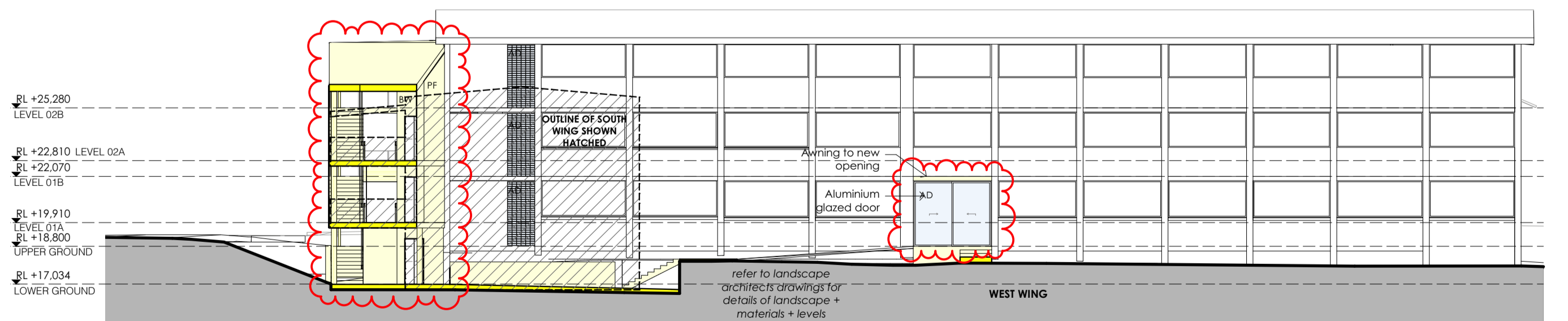

7 WEST WING SOUTH ELEVATION  
1:200

| LEGEND |                       |
|--------|-----------------------|
| AD     | ALUMINIUM DOOR        |
| AW     | ALUMINIUM WINDOW      |
| BS     | BOX GUTTER            |
| BS     | BRICK                 |
| BS     | STEEL BALUSTRADE      |
| BS     | EXISTING FLOORING     |
| BS     | CONCRETE              |
| BS     | CARPET                |
| BS     | CERAMIC TILE          |
| BS     | DOWNPIPE              |
| BS     | EXISTING              |
| BS     | FIBRE CEMENT FLOORING |
| BS     | FIXED GLASS           |
| BS     | FRIDGE                |
| BS     | FLOOR WASTE           |

|     |                                      |
|-----|--------------------------------------|
| BSG | GLAZED FACE BRICK                    |
| BSG | GLAZED FACE BRICK SCREEN             |
| BSG | JOINERY UNIT                         |
| BSG | EXTERNAL LOUVRES - RETRACTABLE       |
| BSG | EXTERNAL LOUVRES - FIXED, HORIZONTAL |
| BSG | ENTRY MAT                            |
| BSG | METAL CLADDING                       |
| BSG | METAL ROOFING                        |
| BSG | PERFORATED METAL                     |
| BSG | RENDER AND PAINT FINISH              |
| BSG | RUBBER FLOORING                      |
| BSG | RAINWATER OUTLET                     |
| BSG | STEEL COLUMN                         |
| BSG | SKYLIGHT                             |
| BSG | TIMBER DOOR JOINERY                  |
| BSG | TIMBER WINDOW JOINERY                |

| LEGEND                             |  |
|------------------------------------|--|
| EXISTING ELEMENTS TO BE RETAINED   |  |
| EXISTING ELEMENTS TO BE DEMOLISHED |  |
| PROPOSED NEW WORKS                 |  |
| ADMINISTRATION/STAFF               |  |
| STUDENT LEARNING                   |  |
| STUDENT SERVICES                   |  |
| EXTERNAL + CIRCULATION             |  |

| REVISION | DATE    | ISSUE              |
|----------|---------|--------------------|
| 01       | 22/5/21 | SECTION 4.55 ISSUE |

DRAWN BY LS CHECKED BY GP  
IF ISSUE IS INITIALED AS CHECKED DRAWING CAN BE CONSIDERED APPROVED UNDER NMA QUALITY MANAGEMENT SYSTEM

The Pittwater House Schools  
70 South Creek Rd, Collaroy NSW 2097

NEESON MURCUTT + NEILLE  
NEESON MURCUTT ARCHITECTS PTY LTD  
L1 9 ROSLYN ST POTTS POINT 2011 T: 8203 1870  
NOMINATED ARCHITECT: RACHEL NEESON No. 6692

FOR The Pittwater House Schools

| NO         | REV | TITLE                                     | PHASE | SCALE     | DATE    |
|------------|-----|---|-------|-----------|---------|
| DA 08.3 01 |     | SOUTH + WEST WING SECTION<br>+ ELEVATIONS | DA    | 1:200 @A1 | 25/5/21 |

Copyright in all documents and drawings prepared by NEESON MURCUTT ARCHITECTS and in any works executed from those documents and drawings shall remain the property of, or on creation vest in NEESON MURCUTT ARCHITECTS, Pty Ltd





1 EXISTING - JUNE 21 - 9AM  
1:1500



3 EXISTING - JUNE 21 - 12PM  
1:1500

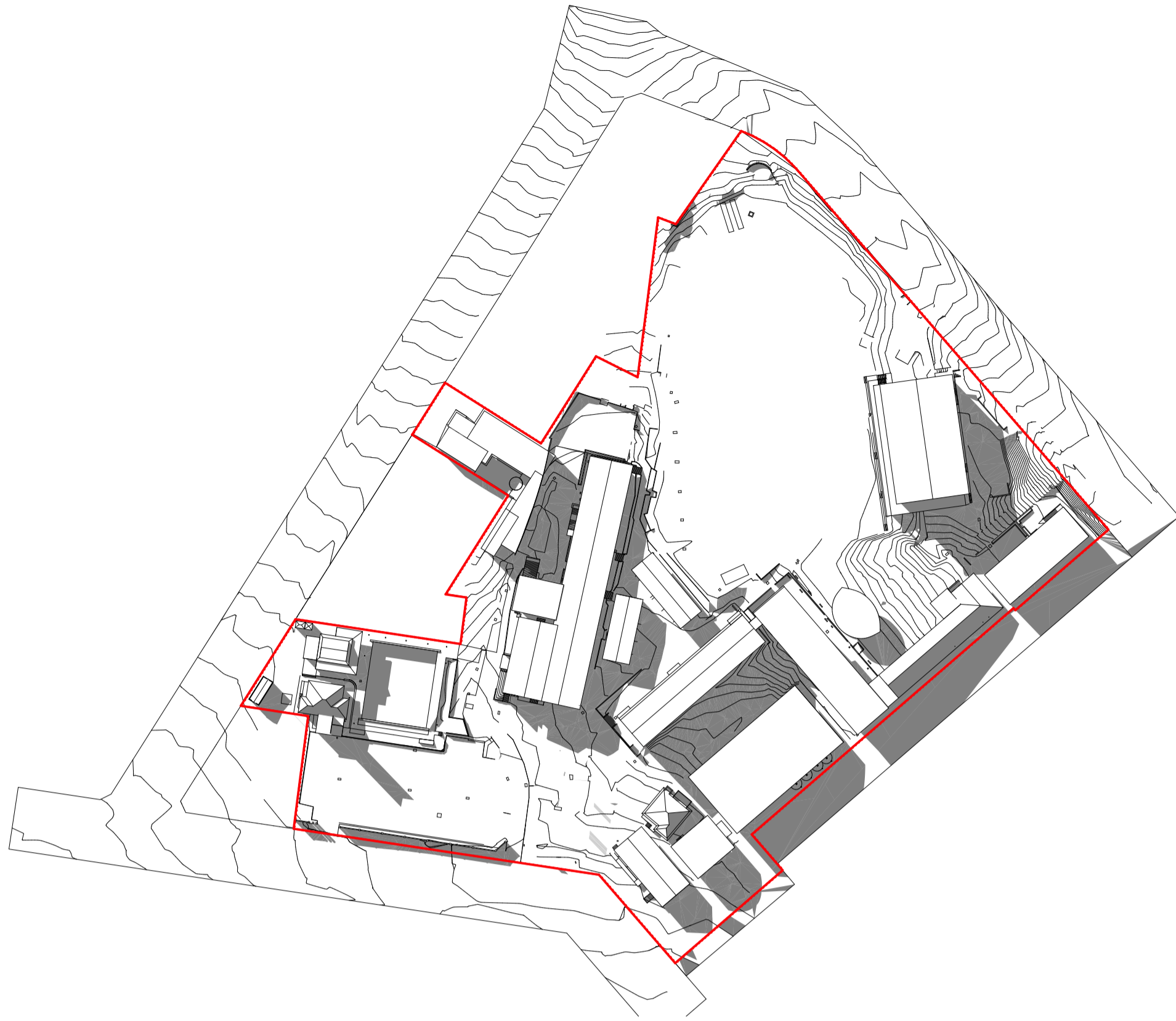

5 EXISTING - JUNE 21 - 03PM  
1:1500



2 PROPOSED - JUNE 21 - 9AM  
1:1500



4 PROPOSED - JUNE 21 - 12PM  
1:1500



6 PROPOSED - JUNE 21 - 3PM  
1:1500

LEGEND

AD ALUMINUM DOOR  
AW ALUMINUM WINDOW  
BG ROOF GUTTER  
BR BRICK  
BAUS STEEL BALUSTRADE  
BW BLOCKWORK  
EX-FL EXISTING FLOORING  
CDNC CONCRETE  
CPT CARPET  
CT CERAMIC TILE  
DN DOWNPIPE  
EXT EXISTING  
TC-1 FIBRE CEMENT FLOORING  
FG FIXED GLASS  
FD FLOOR  
FW FLOOR WASTE

FBG GLAZED FACE BRICK  
FGS GLAZED FACE BRICK SCREEN  
JU JOINERY UNIT  
LO-1 EXTERNAL LOUVRES - RETRACTABLE  
LO-2 EXTERNAL LOUVRES - FIXED, HORIZONTAL  
MAT ENTRY MAT  
MC METAL CLADDING  
MR METAL ROOFING  
PA PERFORATED METAL  
PF RENDER AND PAINT FINISH  
RUB RUBBER FLOORING  
RWO RAINWATER OUTLET  
SC STEEL COLUMN  
SK SKYLIGHT  
TD TIMBER DOOR JOINERY  
TW TIMBER WINDOW JOINERY

LEGEND

EXISTING ELEMENTS TO BE RETAINED  
EXISTING ELEMENTS TO BE DEMOLISHED

| REVISION | DATE      | ISSUE              |
|----------|-----------|--------------------|
| 01       | 31/7/2019 | DA ISSUE           |
| 02       | 25/5/21   | SECTION 4.55 ISSUE |

DRAWN BY LS CHECKED BY GP  
IF ISSUE IS INITIALED AS CHECKED DRAWING CAN BE CONSIDERED APPROVED UNDER NMA QUALITY MANAGEMENT SYSTEM

The Pittwater House Schools  
70 South Creek Rd, Collaroy NSW 2097

NEESON MURCUTT + NEILLE  
NEESON MURCUTT ARCHITECTS PTY LTD  
L1 9 ROSLYN ST POTTS POINT 2011 T: 8203 1870  
NOMINATED ARCHITECT: RACHEL NEESON No. 6692

FOR The Pittwater House Schools

| NO    | REV | TITLE           | PHASE | SCALE      | DATE    |
|-------|-----|-----------------|-------|------------|---------|
| DA 10 | 02  | SHADOW DIAGRAMS | DA    | 1:1500 @A1 | 25/5/21 |

Copyright in all documents and drawings prepared by NEESON MURCUTT ARCHITECTS and in any works executed from those documents and drawings shall remain the property of, or on creation vest in NEESON MURCUTT ARCHITECTS, Pty Ltd

©

EXISTING

M-BLOCK



Painted brick walls  
Surfmist corrugated metal  
roof

PROPOSED

LIBRARY + STUDENT SERVICES BUILDING



**MR**  
**MC**  
Metal Deck Roofing / Cladding  
White

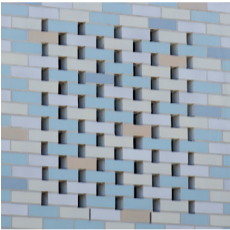
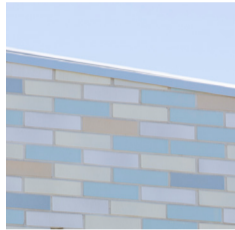

**FBG**  
Face Glazed Brick

**FBGS**  
Face Glazed Brick Screen

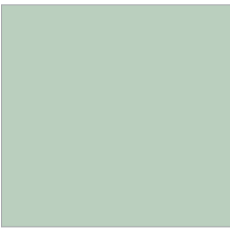
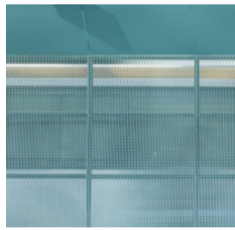

**PM**  
Perforated Metal Screen  
Powdercoat/ Paint finish



**TD**  
**TW**  
Timber Doors & Windows  
Accoya, clear finish

Glazing  
Clear

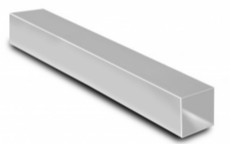

**AD**  
**AW**  
Aluminium Doors & Windows  
Clear finished, anodised

Glazing  
Clear



**LO-1**  
External Louvres - Adjustable  
Powdercoat White

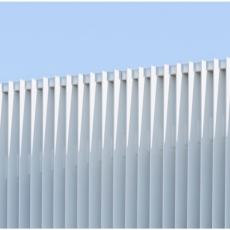

**LO-2**  
External Louvres - Fixed  
Powdercoat White

EXISTING

SOUTH + WEST WING



Face brick walls  
Painted concrete

PROPOSED

SOUTH + WEST WING VERANDAHS & UNIVERSAL CORE



Exposed Steel Frame Structure  
Powdercoat/ Paint finish



**CON**  
Concrete Verandah

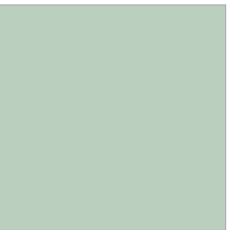
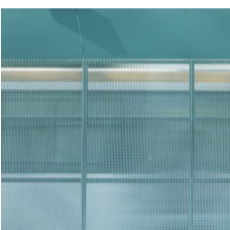

**PM**  
Perforated Metal Screen Balustrade  
Powdercoat/ Paint finish

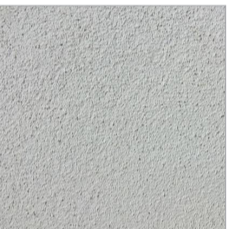

**BW**  
**PF**  
Blockwork  
Render + Paint Finish



Concrete stairs



**MR**  
**MC**  
Metal Deck Roofing / Cladding  
White



**AD**  
**AW**  
Aluminium Doors & Windows  
Clear finished, anodised

Glazing  
Clear

**NOTE:**  
REFER TO LANDSCAPE ARCHITECTS DRAWINGS FOR LANDSCAPE MATERIALS AND FINISHES

LEGEND

**AD** ALUMINIUM DOOR  
**AW** ALUMINIUM WINDOW  
**BS** ROCK GUTTER  
**BR** BRICK  
**BAUS** STEEL BALUSTRADE  
**BW** BLOCKWORK  
**EX-FL** EXISTING FLOORING  
**CDNC** CONCRETE  
**CPT** CARPET  
**CT** CERAMIC TILE  
**DN** DOWNPIPE  
**EXT** EXISTING  
**TC-1** FIBRE CEMENT FLOORING  
**FG** FIXED GLASS  
**FR** FRODO  
**FW** FLOOR WASTE

**FBG** GLAZED FACE BRICK  
**FBGS** GLAZED FACE BRICK SCREEN  
**JU** JOINERY UNIT  
**LO-1** EXTERNAL LOUVRES - RETRACTABLE  
**LO-2** EXTERNAL LOUVRES - FIXED, HORIZONTAL  
**MAT** ENTRY MAT  
**MC** METAL CLADDING  
**MR** METAL ROOFING  
**PERC** PERFORATED METAL  
**PF** RENDER AND PAINT FINISH  
**RF** RUBBER FLOORING  
**RWO** RAINWATER OUTLET  
**SC** STEEL COLUMN  
**SK** SKYLIGHT  
**TD** TIMBER DOOR JOINERY  
**TW** TIMBER WINDOW JOINERY

LEGEND

EXISTING ELEMENTS TO BE RETAINED  
 EXISTING ELEMENTS TO BE DEMOLISHED

**REVISION** **DATE** **ISSUE**  
01 31/10/19 DA Issue  
02 25/5/21 SECTION 4.55 ISSUE

**DRAWN BY LS** **CHECKED BY GP**  
IF ISSUE IS INITIALED AS CHECKED DRAWING CAN BE CONSIDERED APPROVED UNDER NMA QUALITY MANAGEMENT SYSTEM

**The Pittwater House Schools**  
70 South Creek Rd, Collaroy NSW 2097

**NEESON MURCUTT + NEILLE**  
NEESON MURCUTT ARCHITECTS PTY LTD  
L1 9 ROSLYN ST POTTS POINT 2011 T: 8203 1870  
NOMINATED ARCHITECT : RACHEL NEESON No. 6692

FOR **The Pittwater House Schools**

| NO           | REV       | TITLE                                    | PHASE     | SCALE      | DATE           |
|--------------|-----------|--|-----------|------------|----------------|
| <b>DA 11</b> | <b>02</b> | <b>SCHEDULE OF COLOURS AND MATERIALS</b> | <b>DA</b> | <b>@A1</b> | <b>25/5/21</b> |

Copyright in all documents and drawings prepared by NEESON MURCUTT ARCHITECTS and in any works executed from those documents and drawings shall remain the property of, or on creation vest in NEESON MURCUTT ARCHITECTS, Pty Ltd ©

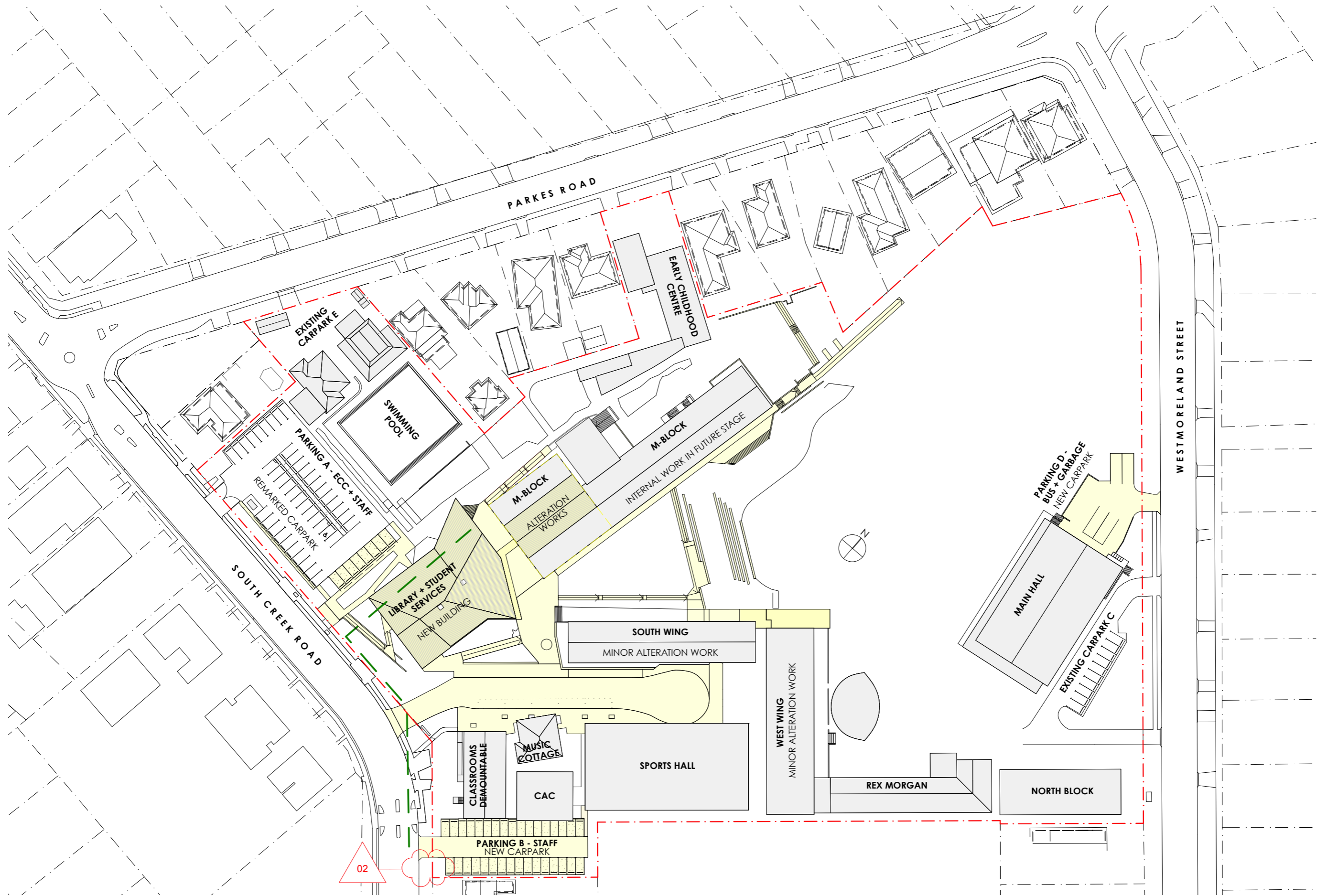

1 Site Plan (Roof) Notification  
1:1000

- COMPLY WITH RELEVANT AUTHORITIES REQUIREMENTS
- COMPLY WITH THE BUILDING CODE OF AUSTRALIA
- COMPLY WITH ALL RELEVANT AUSTRALIAN STANDARDS
- DIMENSIONS IN MILLIMETRES
- USE FIGURES DIMENSIONS ONLY
- DO NOT SCALE
- IF DISCREPANCY EXISTS NOTIFY ARCHITECT
- COS - CONFIRM ON SITE
- IF IN DOUBT ASK

LEGEND

AD ALUMINIUM DOOR  
AW ALUMINIUM WINDOW  
BG BOX GUTTER  
BK BRICK  
BT STEEL BALUSTRADE  
BW BLOCKWORK  
EX-FL EXISTING FLOORING  
CONC CONCRETE  
CPT CARPET  
CT CERAMIC TILE  
DP DOWNPIPE  
EXT EXISTING

FG FIXED GLASS  
FR FRIDGE  
FW FLOOR WASTE  
GBK GLAZED BRICK  
JU JOINERY UNIT  
LO EXTERNAL LOUVRES - RETRACTABLE  
MAT ENTRY MAT  
MC METAL CLADDING  
MR METAL ROOFING  
PM PERFORATED METAL  
RF RUBBER FLOORING

RWO RAINWATER OUTLET  
SC STEEL COLUMN  
TD TIMBER DOOR JOINERY  
TW TIMBER WINDOW JOINERY

LEGEND

EXISTING ELEMENTS TO BE RETAINED  
EXISTING ELEMENTS TO BE DEMOLISHED  
PROPOSED NEW WORKS

CAD File: 1801\_PITT\_STAGE 01

| ISSUE | DATE     | REVISION    |
|-------|----------|-------------|
| 01    | 31/10/19 | DA Issue    |
| 02    | 11/5/20  | DA Revision |

DRAWN BY KH CHECKED BY KH  
IF ISSUE IS INITIALED AS CHECKED DRAWING CAN BE CONSIDERED APPROVED UNDER NMA QUALITY MANAGEMENT SYSTEM

The Pittwater House Schools  
70 South Creek Rd, Collaroy NSW 2097  
FOR The Pittwater House Schools

NEESON MURCUTT ARCHITECTS PTY LTD  
L2 9 ROSLYN ST. POTTS POINT 2011 T. 8297 3590 F. 8297 3510  
NOMINATED ARCHITECT: RACHEL NEESON No. 6692

| NO      | REV | TITLE             | PHASE | SCALE      | DATE    |
|---------|-----|-------------------|-------|------------|---------|
| DA 12.1 | 02  | NOTIFICATION PLAN | DA    | 1:1000 @A3 | 11/5/20 |

Copyright in all documents and drawings prepared by NEESON MURCUTT ARCHITECTS and in any works executed from those documents and drawings shall remain the property of, or on creation vest in NEESON MURCUTT ARCHITECTS, Pty Ltd

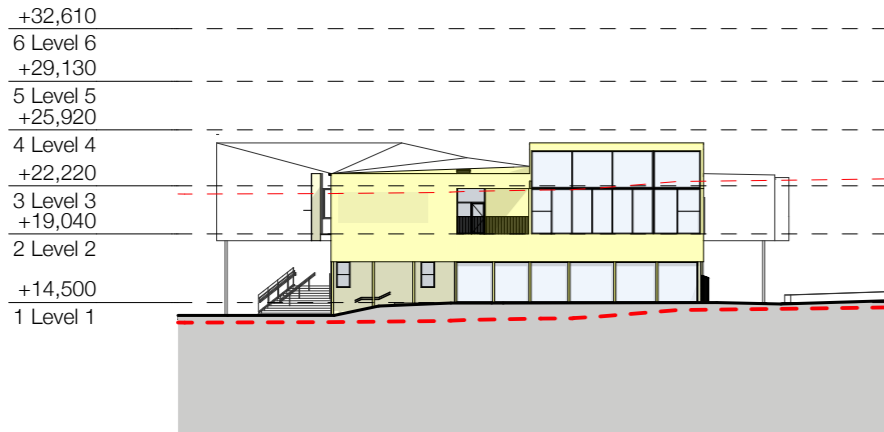

3 South Notification  
1:500



2 East Notification  
1:500

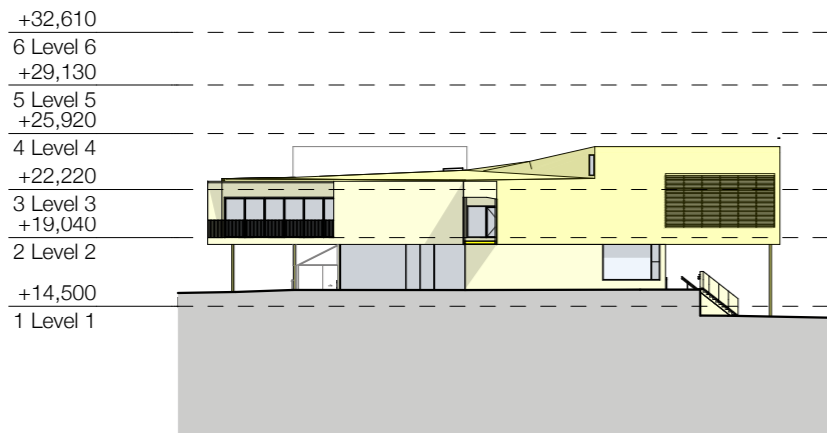

1 North Notification  
1:500

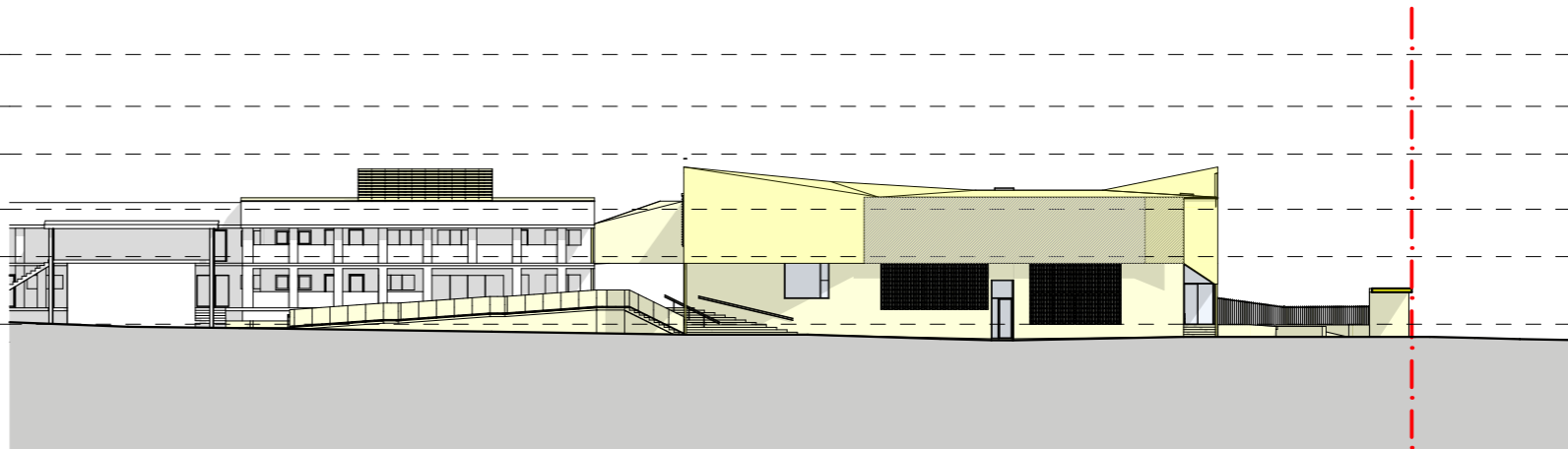

4 West Notification  
1:500

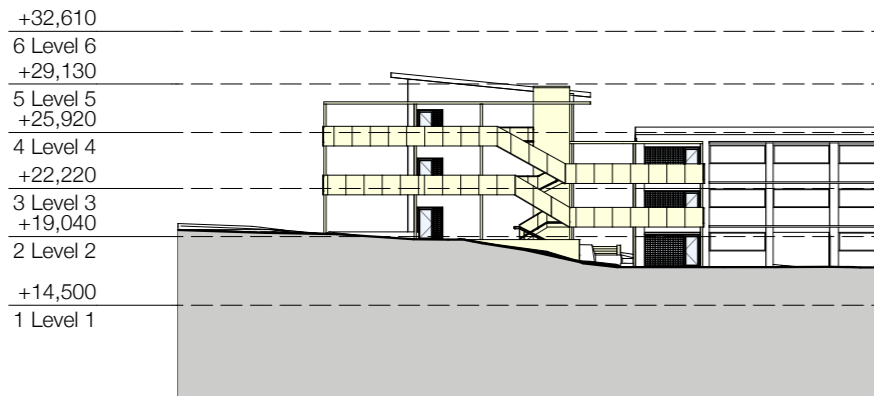



5 Section 3 Notification  
1:500

- COMPLY WITH RELEVANT AUTHORITIES REQUIREMENTS
- COMPLY WITH THE BUILDING CODE OF AUSTRALIA
- COMPLY WITH ALL RELEVANT AUSTRALIAN STANDARDS
- DIMENSIONS IN MILLIMETRES
- USE FIGURES DIMENSIONS ONLY
- DO NOT SCALE
- IF DISCREPANCY EXISTS NOTIFY ARCHITECT
- COS - CONFIRM ON SITE
- IF IN DOUBT ASK

#### LEGEND

|       |                   |     |                                |     |                       |
|-------|-------------------|-----|--------------------------------|-----|-----------------------|
| AD    | ALUMINIUM DOOR    | FG  | FIXED GLASS                    | FWO | RAINWATER OUTLET      |
| AW    | ALUMINIUM WINDOW  | FR  | FRIDGE                         | SC  | STEEL COLUMN          |
| BG    | BOX GUTTER        | FW  | FLOOR WASTE                    | TD  | TIMBER DOOR JOINERY   |
| BK    | BRICK             | GBK | GLAZED BRICK                   | TW  | TIMBER WINDOW JOINERY |
| BT    | STEEL BALUSTRADE  | GBS | GLAZED BRICK SCREEN            |     |                       |
| BW    | BLOCKWORK         | JU  | JOINERY UNIT                   |     |                       |
| EX-FL | EXISTING FLOORING | LO  | EXTERNAL LOUVRES - RETRACTABLE |     |                       |
| CONC  | CONCRETE          | MAT | ENTRY MAT                      |     |                       |
| CPT   | CARPET            | MC  | METAL CLADDING                 |     |                       |
| CT    | CERAMIC TILE      | MR  | METAL ROOFING                  |     |                       |
| DP    | DOWNSPIPE         | PM  | PERFORATED METAL               |     |                       |
| EXT   | EXISTING          | RF  | RUBBER FLOORING                |     |                       |

#### LEGEND

|   |                                    |
|---|------------------------------------|
|  | EXISTING ELEMENTS TO BE RETAINED   |
|  | EXISTING ELEMENTS TO BE DEMOLISHED |
|  | PROPOSED NEW WORKS                 |

CAD File: 1801\_PITT\_STAGE 01

| ISSUE | DATE     | REVISION |
|-------|----------|----------|
| 01    | 31/10/19 | DA Issue |

DRAWN BY KH CHECKED BY KH  
IF ISSUE IS INITIALED AS CHECKED DRAWING CAN BE CONSIDERED APPROVED UNDER NMA QUALITY MANAGEMENT SYSTEM

**The Pittwater House Schools**  
70 South Creek Rd, Collaroy NSW 2097  
FOR **The Pittwater House Schools**

NEESON MURCUTT ARCHITECTS PTY LTD  
L2 9 ROSLYN ST. POTTS POINT 2011 T. 8297 3590 F. 8297 3510  
NOMINATED ARCHITECT: RACHEL NEESON No. 6692

| NO      | REV | TITLE             | PHASE | SCALE     | DATE    |
|---------|-----|-------------------|-------|-----------|---------|
| DA 12.2 | 01  | NOTIFICATION PLAN | DA    | 1:500 @A3 | 11/5/20 |

Copyright in all documents and drawings prepared by NEESON MURCUTT ARCHITECTS and in any works executed from those documents and drawings shall remain the property of, or on creation vest in NEESON MURCUTT ARCHITECTS, Pty Ltd ©

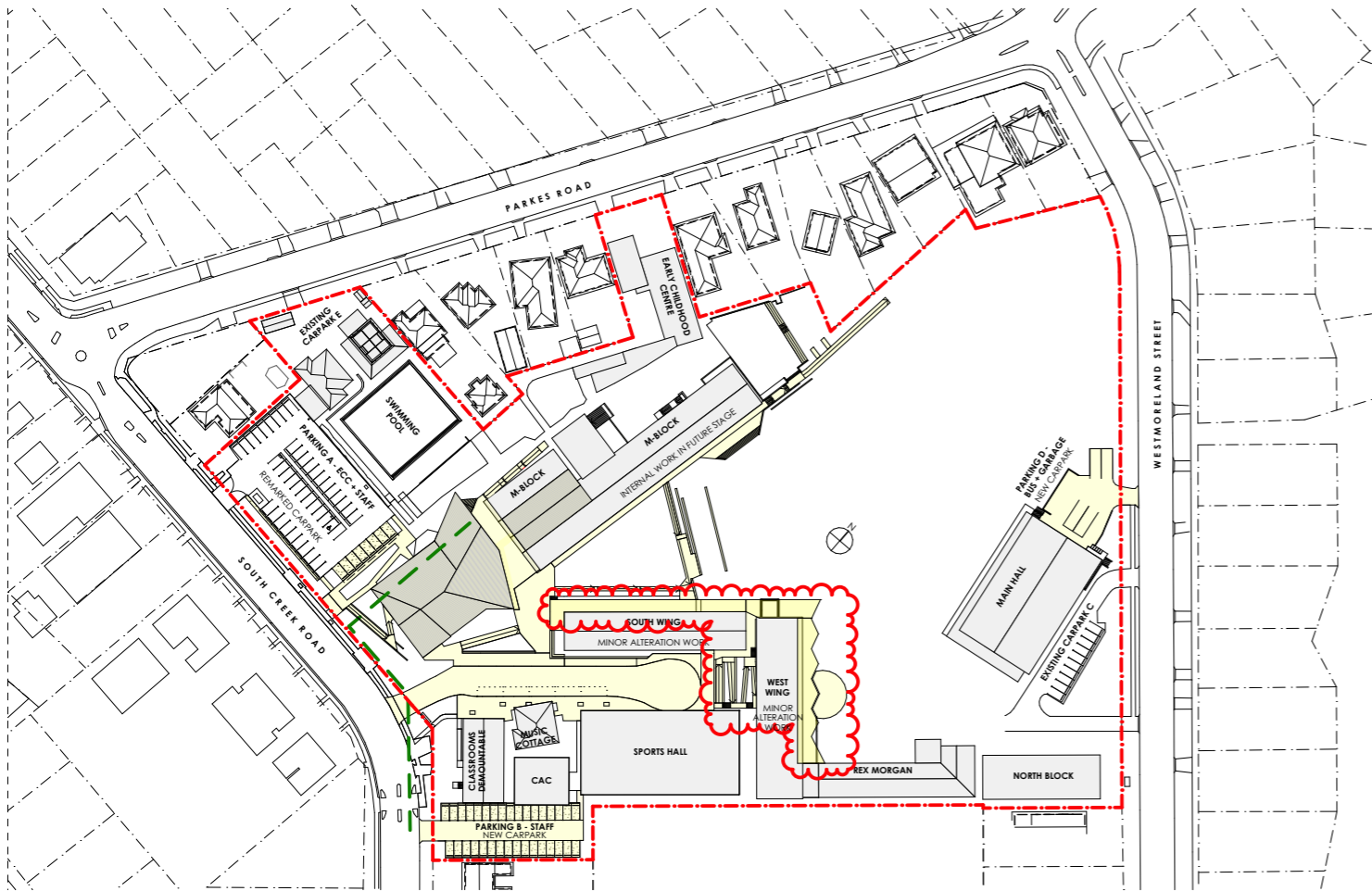

1 Site Plan (Roof) Notification  
1:2000



2 NORTH ELEVATION  
1:500

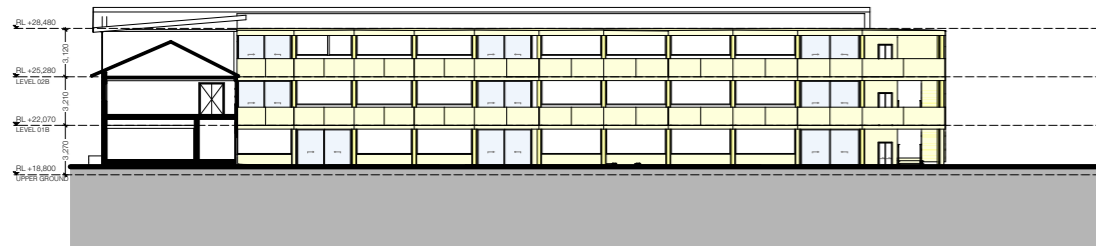

3 EAST ELEVATION  
1:500

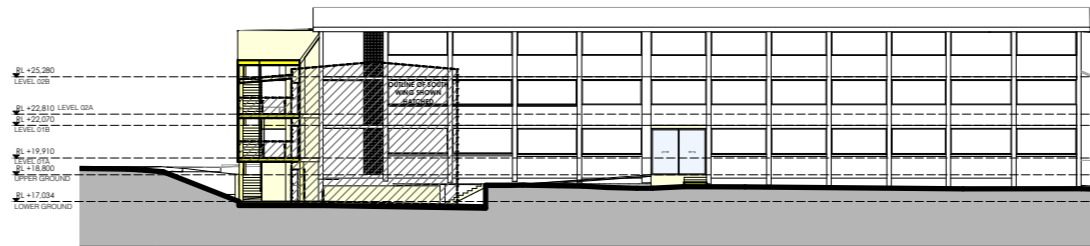

4 WEST WING SOUTH ELEVATION  
1:500

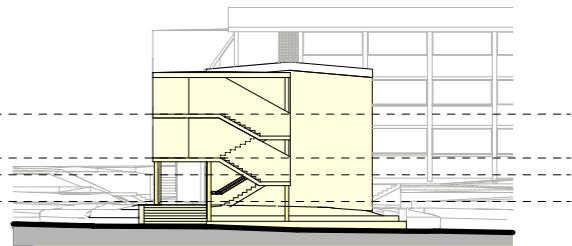

5 SOUTH WING SOUTH ELEVATION  
1:500

- COMPLY WITH RELEVANT AUTHORITIES REQUIREMENTS
- COMPLY WITH THE BUILDING CODE OF AUSTRALIA
- COMPLY WITH ALL RELEVANT AUSTRALIAN STANDARDS
- DIMENSIONS IN MILLIMETRES
- USE FIGURES DIMENSIONS ONLY
- DO NOT SCALE
- IF DISCREPANCY EXISTS NOTIFY ARCHITECT
- COS - CONFIRM ON SITE
- IF IN DOUBT ASK

#### LEGEND

|       |                   |     |                                |     |                       |
|-------|-------------------|-----|--------------------------------|-----|-----------------------|
| AD    | ALUMINIUM DOOR    | FG  | FIXED GLASS                    | RWO | RAINWATER OUTLET      |
| AW    | ALUMINIUM WINDOW  | FR  | FRIDGE                         | SC  | STEEL COLUMN          |
| BG    | BOX GUTTER        | FW  | FLOOR WASTE                    | TD  | TIMBER DOOR JOINERY   |
| BK    | BRICK             | GBK | GLAZED BRICK                   | TW  | TIMBER WINDOW JOINERY |
| BT    | STEEL BALLUSTRADE | GBS | GLAZED BRICK SCREEN            |     |                       |
| BW    | BLOCKWORK         | JU  | JOINERY UNIT                   |     |                       |
| EX-FL | EXISTING FLOORING | LO  | EXTERNAL LOUVRES - RETRACTABLE |     |                       |
| CONC  | CONCRETE          | MAT | ENTRY MAT                      |     |                       |
| CPT   | CARPET            | MC  | METAL CLADDING                 |     |                       |
| CT    | CERAMIC TILE      | MR  | METAL ROOFING                  |     |                       |
| DP    | DOWNSPIPE         | PM  | PERFORATED METAL               |     |                       |
| EXT   | EXISTING          | RF  | RUBBER FLOORING                |     |                       |

#### LEGEND

|                                    |
|------------------------------------|
| EXISTING ELEMENTS TO BE RETAINED   |
| EXISTING ELEMENTS TO BE DEMOLISHED |
| PROPOSED NEW WORKS                 |

CAD File: 1801\_PITT\_STAGE 01A

| ISSUE | DATE    | REVISION           |
|-------|---------|--------------------|
| 01    | 25/5/21 | SECTION 4.55 ISSUE |

DRAWN BY LS CHECKED BY LS  
IF ISSUE IS INITIALED AS CHECKED DRAWING CAN BE CONSIDERED APPROVED UNDER NMA QUALITY MANAGEMENT SYSTEM

The Pittwater House Schools  
70 South Creek Rd, Collaroy NSW 2097  
FOR The Pittwater House Schools

NEESON MURCUTT ARCHITECTS PTY LTD  
L2 9 ROSLYN ST POTTS POINT 2011 T. 8297 3590 F. 8297 3510  
NOMINATED ARCHITECT: RACHEL NEESON No. 6692

| NO      | REV | TITLE                          | PHASE | SCALE             | DATE    |
|---------|-----|--------------------------------|-------|-------------------|---------|
| DA 12.3 | 01  | NOTIFICATION PLAN SECTION 4.55 | DA    | 1:2000, 1:500 @A3 | 25/5/21 |

Copyright in all documents and drawings prepared by NEESON MURCUTT ARCHITECTS and in any works executed from those documents and drawings shall remain the property of, or on creation vest in NEESON MURCUTT ARCHITECTS, Pty Ltd

©

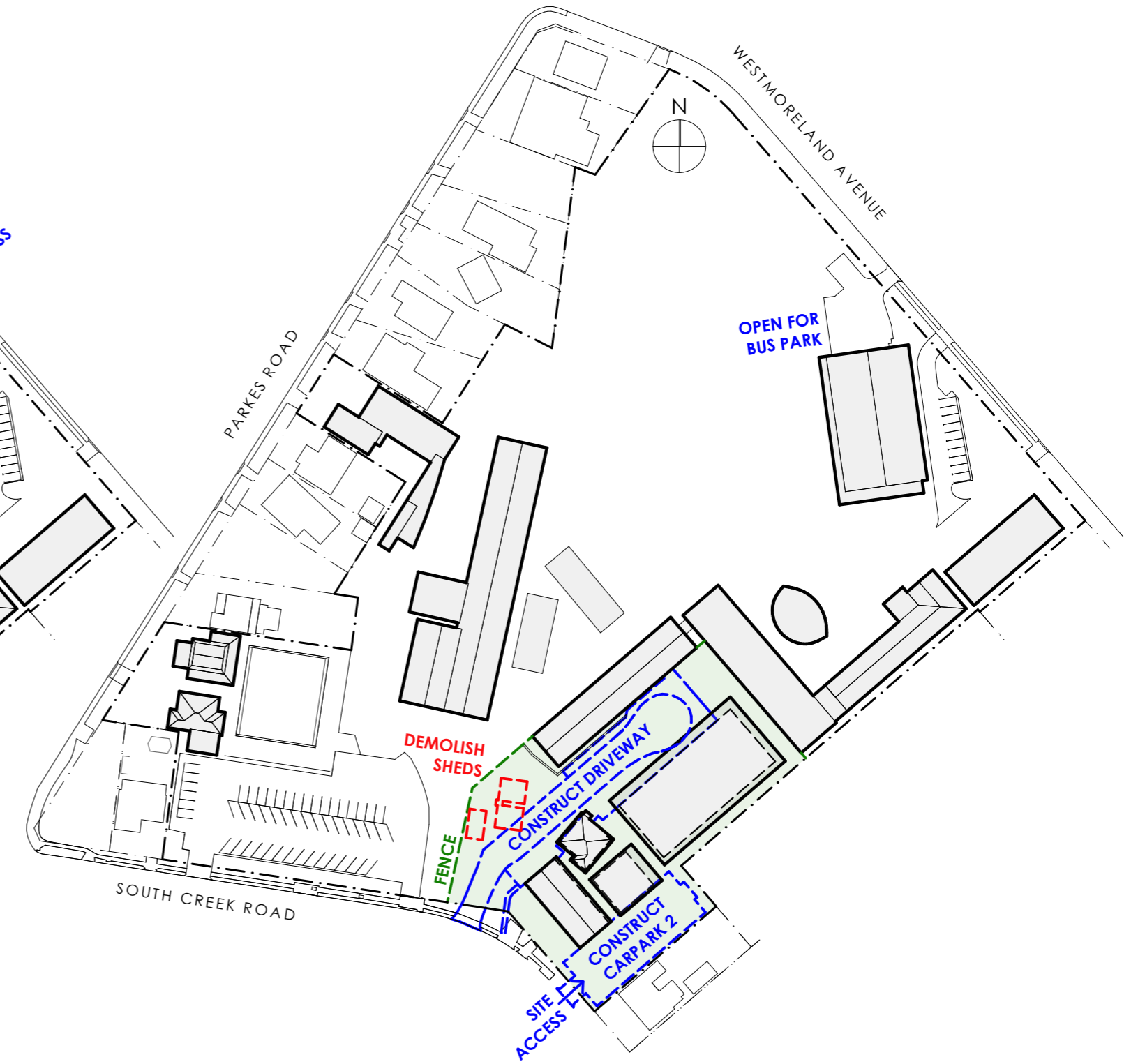
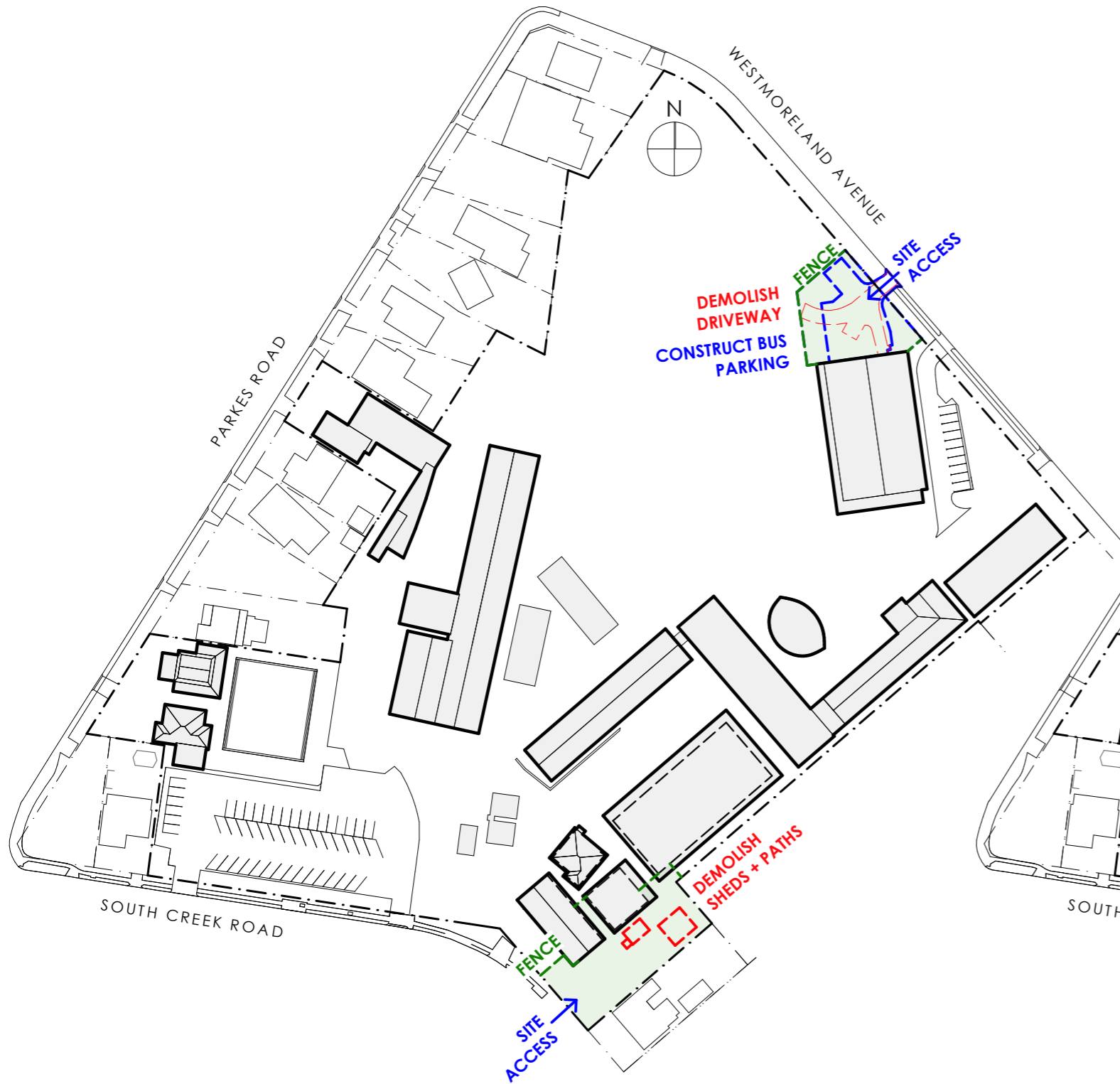

1

**Construction Methodology Plan 1**  
1:1500

2

**Construction Methodology Plan 2**  
1:1500

- COMPLY WITH RELEVANT AUTHORITIES REQUIREMENTS
- COMPLY WITH THE BUILDING CODE OF AUSTRALIA
- COMPLY WITH ALL RELEVANT AUSTRALIAN STANDARDS
- DIMENSIONS IN MILLIMETRES
- USE FIGURES DIMENSIONS ONLY
- DO NOT SCALE
- IF DISCREPANCY EXISTS NOTIFY ARCHITECT
- COS - CONFIRM ON SITE
- IF IN DOUBT ASK

**LEGEND**

|       |                   |     |                                |     |                       |
|-------|-------------------|-----|--------------------------------|-----|-----------------------|
| AD    | ALUMINIUM DOOR    | FG  | FIXED GLASS                    | RWO | RAINWATER OUTLET      |
| AW    | ALUMINIUM WINDOW  | FR  | FRIDGE                         | SC  | STEEL COLUMN          |
| BG    | BOX GUTTER        | FW  | FLOOR WASTE                    | TD  | TIMBER DOOR JOINERY   |
| BK    | BRICK             | GBK | GLAZED BRICK                   | TW  | TIMBER WINDOW JOINERY |
| BT    | STEEL BALUSTRADE  | GBS | GLAZED BRICK SCREEN            |     |                       |
| BW    | BLOCKWORK         | JU  | JOINERY UNIT                   |     |                       |
| EX-FL | EXISTING FLOORING | LO  | EXTERNAL LOUVRES - RETRACTABLE |     |                       |
| CONC  | CONCRETE          | MAT | ENTRY MAT                      |     |                       |
| CPT   | CARPET            | MC  | METAL CLADDING                 |     |                       |
| CT    | CERAMIC TILE      | MR  | METAL ROOFING                  |     |                       |
| DP    | DOWNPIPE          | PM  | PERFORATED METAL               |     |                       |
| EXT   | EXISTING          | RF  | RUBBER FLOORING                |     |                       |

**LEGEND**

|  |                                    |
|--|------------------------------------|
|  | EXISTING ELEMENTS TO BE RETAINED   |
|  | EXISTING ELEMENTS TO BE DEMOLISHED |

CAD File: 1801\_PITT\_STAGE 01

| ISSUE | DATE     | REVISION |
|-------|----------|----------|
| 01    | 31/10/19 | DA Issue |

DRAWN BY KH CHECKED BY KH  
IF ISSUE IS INITIALED AS CHECKED DRAWING CAN BE CONSIDERED APPROVED UNDER NMA QUALITY MANAGEMENT SYSTEM

**The Pittwater House Schools**  
70 South Creek Rd, Collaroy NSW 2097  
FOR **The Pittwater House Schools**

NEESON MURCUTT ARCHITECTS PTY LTD  
L2 9 ROSLYN ST POTTS POINT 2011 T. 8297 3590 F. 8297 3510  
NOMINATED ARCHITECT: RACHEL NEESON No. 6692

| NO      | REV | TITLE                    | PHASE | SCALE      | DATE    |
|---------|-----|--------------------------|-------|------------|---------|
| DA 13.1 | 01  | CONSTRUCTION METHODOLOGY | DA    | 1:1500 @A3 | 11/5/20 |

Copyright in all documents and drawings prepared by NEESON MURCUTT ARCHITECTS and in any works executed from those documents and drawings shall remain the property of, or on creation vest in NEESON MURCUTT ARCHITECTS, Pty Ltd

©

SCHOOL HOLIDAY WORKS

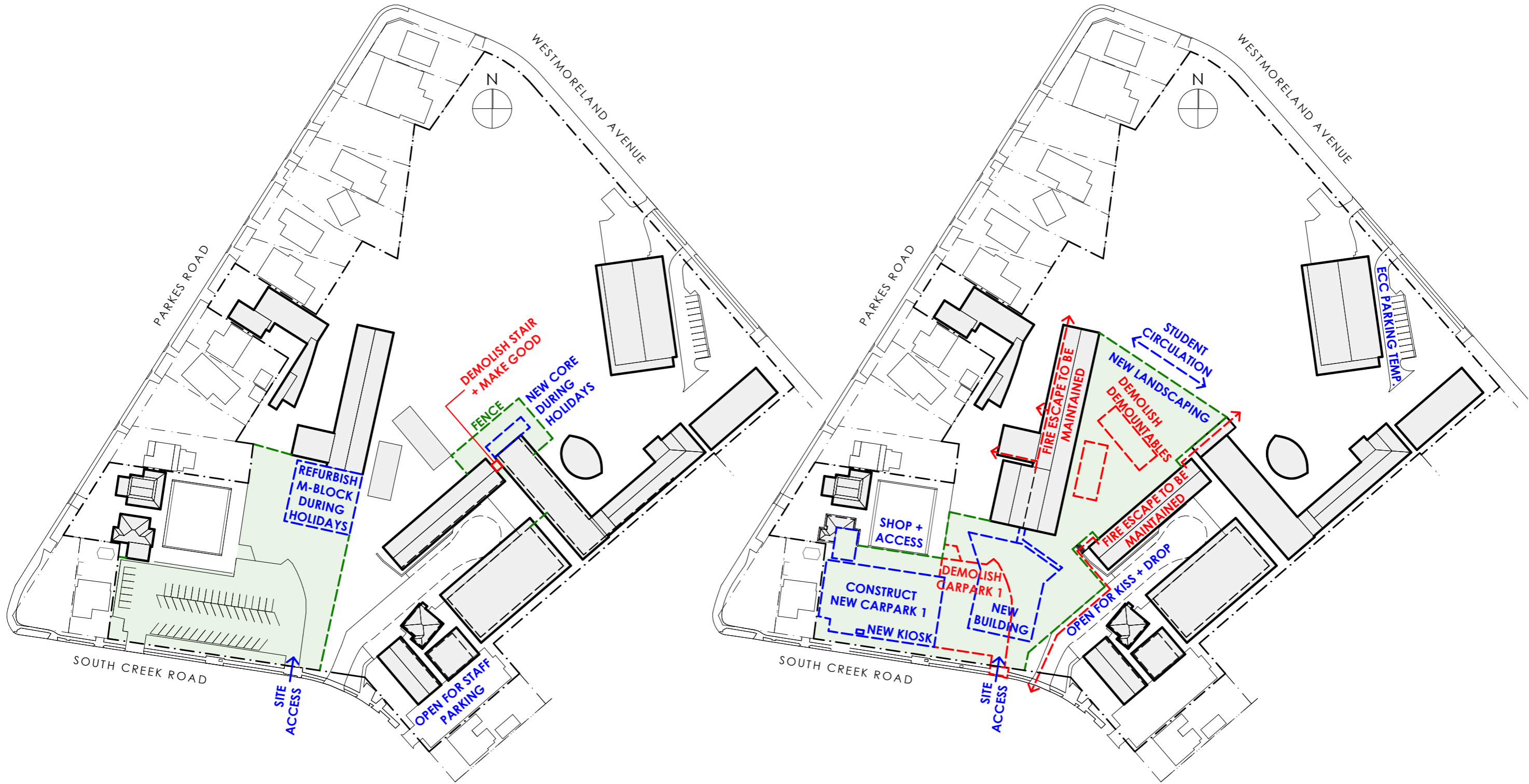

1 Construction Methodology Plan 3  
1:1500

2 Construction Methodology Plan 4  
1:1500

- COMPLY WITH RELEVANT AUTHORITIES REQUIREMENTS
- COMPLY WITH THE BUILDING CODE OF AUSTRALIA
- COMPLY WITH ALL RELEVANT AUSTRALIAN STANDARDS
- DIMENSIONS IN MILLIMETRES
- USE FIGURES DIMENSIONS ONLY
- DO NOT SCALE
- IF DISCREPANCY EXISTS NOTIFY ARCHITECT
- COS - CONFIRM ON SITE
- IF IN DOUBT ASK

LEGEND

AD ALUMINIUM DOOR  
AW ALUMINIUM WINDOW  
BG BOX GUTTER  
BK BRICK  
BT STEEL BALUSTRADE  
BW BLOCKWORK  
EX-FL EXISTING FLOORING  
CONC CONCRETE  
CPT CARPET  
CT CERAMIC TILE  
DP DOWNPIPE  
EXT EXISTING

FG FIXED GLASS  
FR FRIDGE  
FW FLOOR WASTE  
GBK GLAZED BRICK  
JU JOINERY UNIT  
LO EXTERNAL LOUVRES - RETRACTABLE  
MAT ENTRY MAT  
MC METAL CLADDING  
MR METAL ROOFING  
PM PERFORATED METAL  
RF RUBBER FLOORING

RWO RAINWATER OUTLET  
SC STEEL COLUMN  
TD TIMBER DOOR JOINERY  
TW TIMBER WINDOW JOINERY

LEGEND

EXISTING ELEMENTS TO BE RETAINED  
EXISTING ELEMENTS TO BE DEMOLISHED

CAD File: 1801\_PITT\_STAGE 01

| ISSUE | DATE     | REVISION |
|-------|----------|----------|
| 01    | 31/10/19 | DA Issue |

DRAWN BY KH CHECKED BY KH  
IF ISSUE IS INITIALED AS CHECKED DRAWING CAN BE CONSIDERED APPROVED UNDER NMA QUALITY MANAGEMENT SYSTEM

The Pittwater House Schools  
70 South Creek Rd, Collaroy NSW 2097  
FOR The Pittwater House Schools

NEESON MURCUTT ARCHITECTS PTY LTD  
L2 9 ROSLYN ST POTTS POINT 2011 T. 8297 3590 F. 8297 3510  
NOMINATED ARCHITECT: RACHEL NEESON No. 6692

| NO      | REV | TITLE                    | PHASE | SCALE      | DATE    |
|---------|-----|--------------------------|-------|------------|---------|
| DA 13.2 | 01  | CONSTRUCTION METHODOLOGY | DA    | 1:1500 @A3 | 11/5/20 |

Copyright in all documents and drawings prepared by NEESON MURCUTT ARCHITECTS and in any works executed from those documents and drawings shall remain the property of, or on creation vest in NEESON MURCUTT ARCHITECTS, Pty Ltd

©

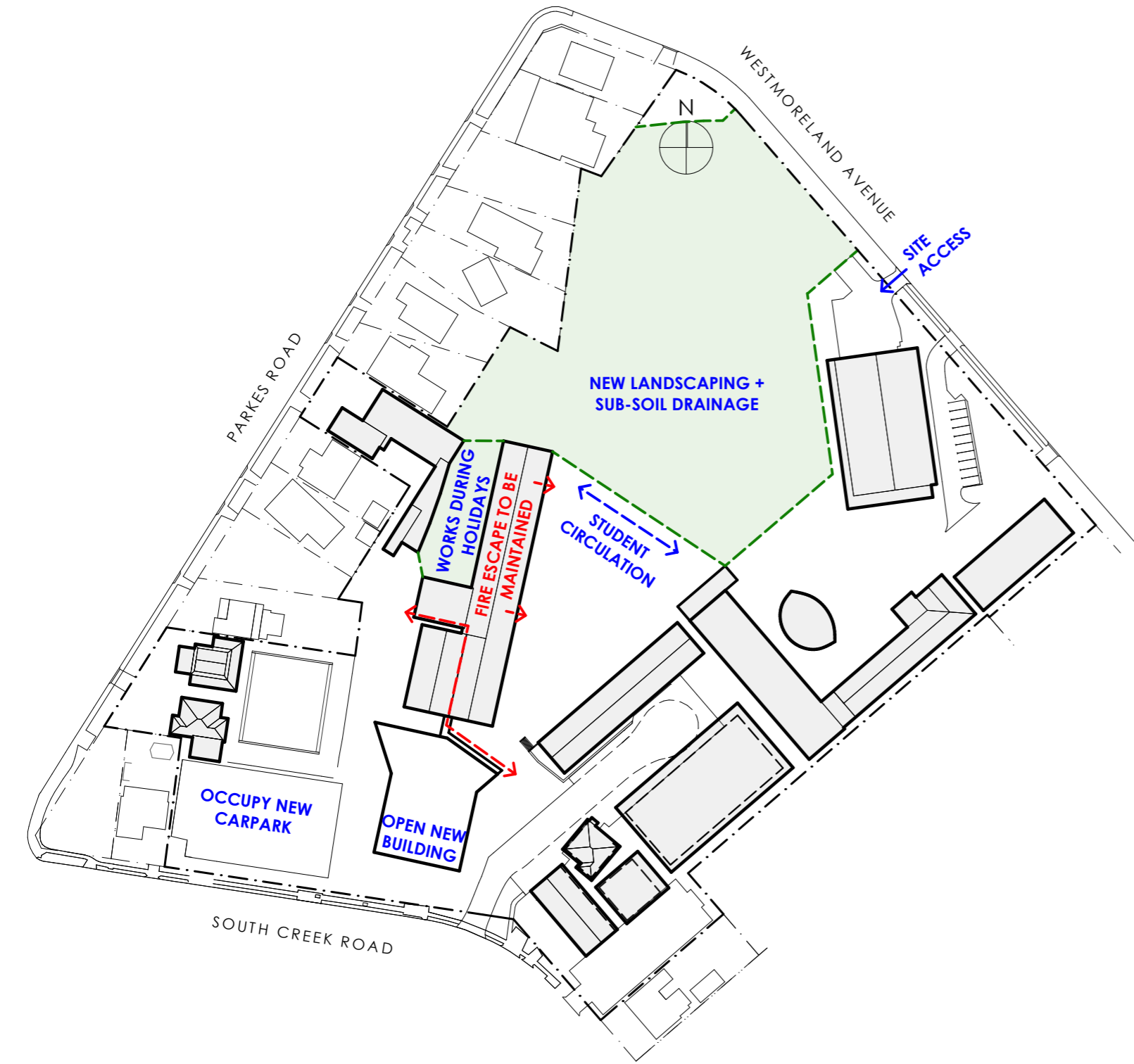

1 Construction Methodology Plan 5  
1:1500

- COMPLY WITH RELEVANT AUTHORITIES REQUIREMENTS
- COMPLY WITH THE BUILDING CODE OF AUSTRALIA
- COMPLY WITH ALL RELEVANT AUSTRALIAN STANDARDS
- DIMENSIONS IN MILLIMETRES
- USE FIGURES DIMENSIONS ONLY
- DO NOT SCALE
- IF DISCREPANCY EXISTS NOTIFY ARCHITECT
- COS - CONFIRM ON SITE
- IF IN DOUBT ASK

LEGEND

|       |                   |     |                                |     |                       |
|-------|-------------------|-----|--------------------------------|-----|-----------------------|
| AD    | ALUMINIUM DOOR    | FG  | FIXED GLASS                    | RWO | RAINWATER OUTLET      |
| AW    | ALUMINIUM WINDOW  | FR  | FRIDGE                         | SC  | STEEL COLUMN          |
| BG    | BOX GUTTER        | FW  | FLOOR WASTE                    | TD  | TIMBER DOOR JOINERY   |
| BK    | BRICK             | GBK | GLAZED BRICK                   | TW  | TIMBER WINDOW JOINERY |
| BT    | STEEL BALUSTRADE  | GBS | GLAZED BRICK SCREEN            |     |                       |
| BW    | BLOCKWORK         | JU  | JOINERY UNIT                   |     |                       |
| EX-FL | EXISTING FLOORING | LO  | EXTERNAL LOUVRES - RETRACTABLE |     |                       |
| CONC  | CONCRETE          | MAT | ENTRY MAT                      |     |                       |
| CPT   | CARPET            | MC  | METAL CLADDING                 |     |                       |
| CT    | CERAMIC TILE      | MR  | METAL ROOFING                  |     |                       |
| DP    | DOWNSPIPE         | PM  | PERFORATED METAL               |     |                       |
| EXT   | EXISTING          | RF  | RUBBER FLOORING                |     |                       |

LEGEND

|  |                                    |
|--|------------------------------------|
|  | EXISTING ELEMENTS TO BE RETAINED   |
|  | EXISTING ELEMENTS TO BE DEMOLISHED |

CAD File: 1801\_PITT\_STAGE 01

| ISSUE | DATE     | REVISION |
|-------|----------|----------|
| 01    | 31/10/19 | DA Issue |

DRAWN BY KH CHECKED BY KH  
IF ISSUE IS INITIALED AS CHECKED DRAWING CAN BE CONSIDERED APPROVED UNDER NMA QUALITY MANAGEMENT SYSTEM

The Pittwater House Schools  
70 South Creek Rd, Collaroy NSW 2097  
FOR The Pittwater House Schools

NEESON MURCUTT ARCHITECTS PTY LTD  
L2 9 ROSLYN ST POTTS POINT 2011 T. 8297 3590 F. 8297 3510  
NOMINATED ARCHITECT: RACHEL NEESON No. 6692

| NO      | REV | TITLE                    | PHASE | SCALE      | DATE    |
|---------|-----|--------------------------|-------|------------|---------|
| DA 13.3 | 01  | CONSTRUCTION METHODOLOGY | DA    | 1:1500 @A3 | 11/5/20 |

Copyright in all documents and drawings prepared by NEESON MURCUTT ARCHITECTS and in any works executed from those documents and drawings shall remain the property of, or on creation vest in NEESON MURCUTT ARCHITECTS, Pty Ltd ©