

Development Application

# 21 Moore Street, Clontarf

Alterations & additions to existing dwelling

January 2022

Revision A

Submitted for Rod & Natalie Pindar

*Natalie Sciberras*

Architecture and Interior Design

m 0410 605 357  
w [www.nataliesciberras.com](http://www.nataliesciberras.com)  
e [natalie@nataliesciberras.com](mailto:natalie@nataliesciberras.com)

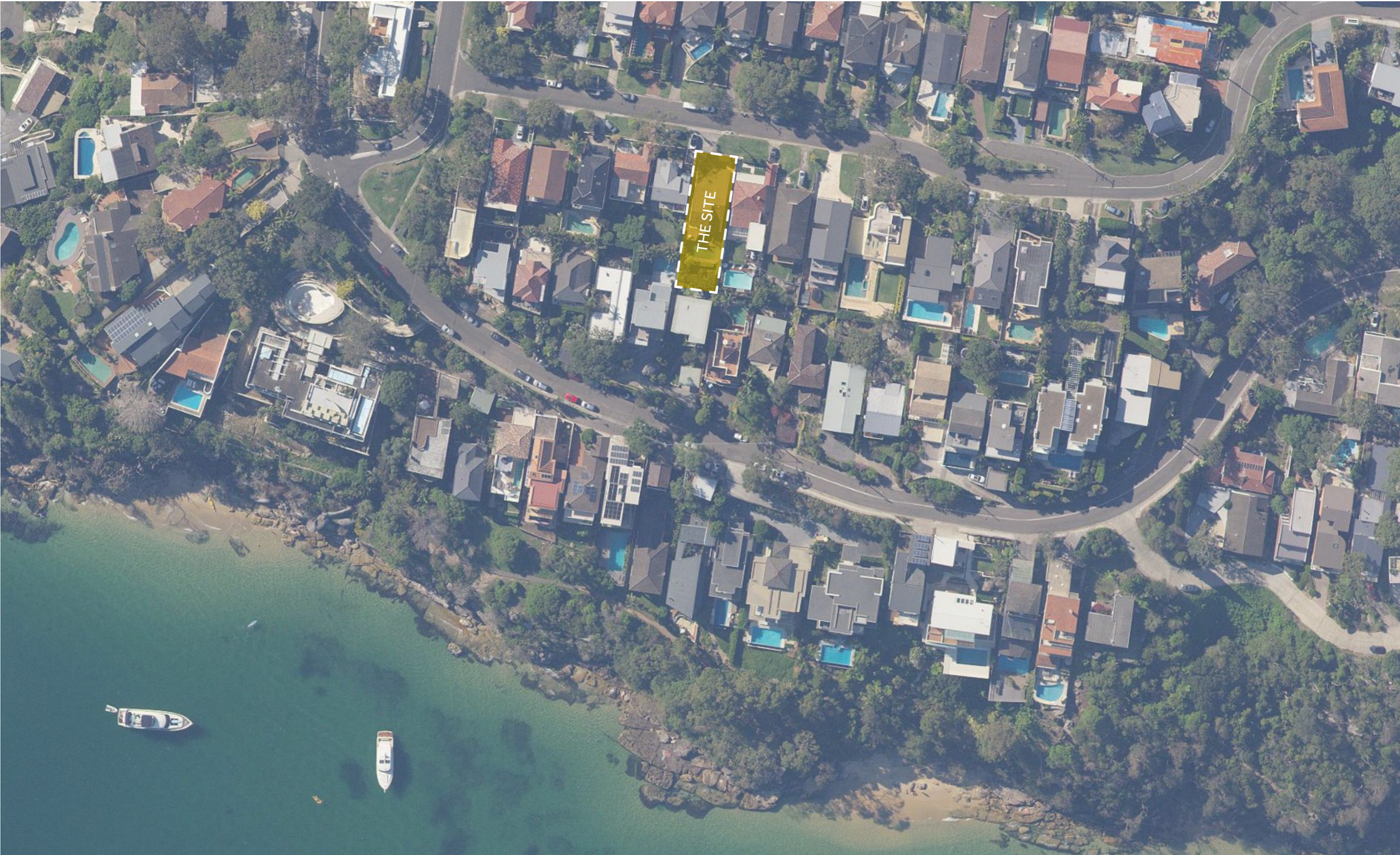

Natalie Sciberras

Architecture and Interior Design

m 0410 605 357  
w www.nataliesciberras.com  
e natalie@nataliesciberras.com



project Alterations & Additions  
address 21 Moore Street  
Clontarf  
client Rod & Natalie Pindar  
Do not scale these drawings. Verify all dimensions on site.

title Location Plan  
scale 1:1000 @ A3  
date 04 January 2022  
drawing no. DA-02  
issue A

SYDNEY WIND ROSE

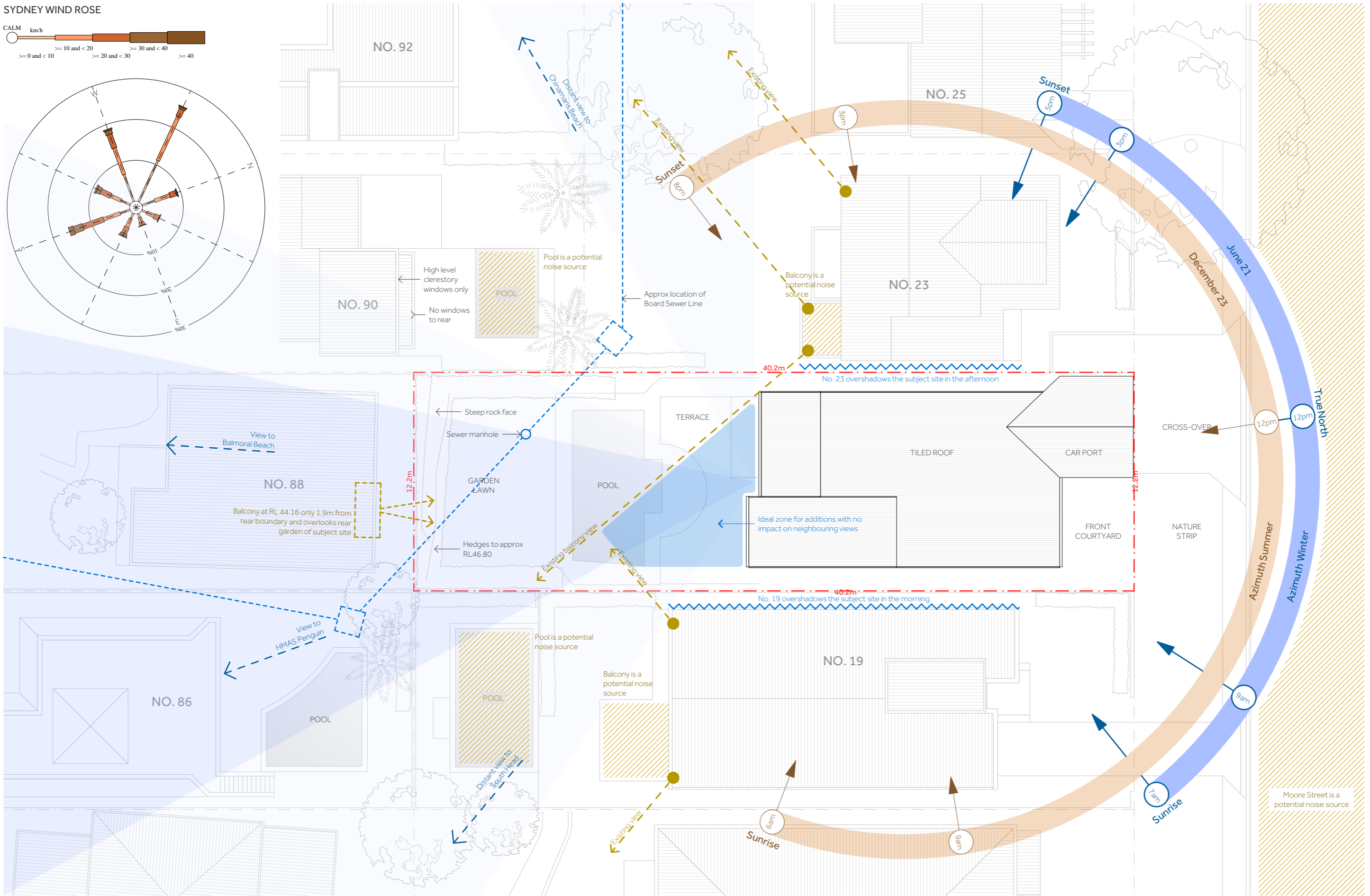
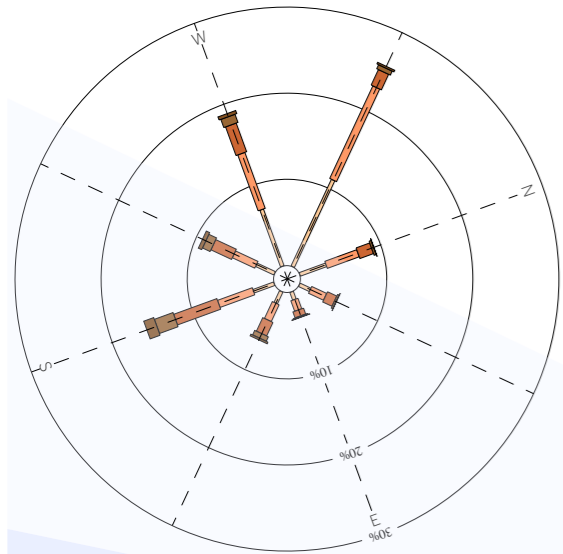
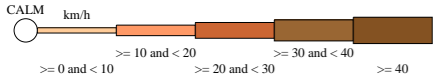

Natalie Sciberras

Architecture and Interior Design

m 0410 605 357  
w www.nataliesciberras.com  
e natalie@nataliesciberras.com

project Alterations & Additions  
address 21 Moore Street  
Clontarf  
client Rod & Natalie Pindar

Do not scale these drawings. Verify all dimensions on site.

title  
scale  
date  
drawing no.  
issue

Site Analysis  
1:200 @ A3  
04 January 2022  
DA-03  
A

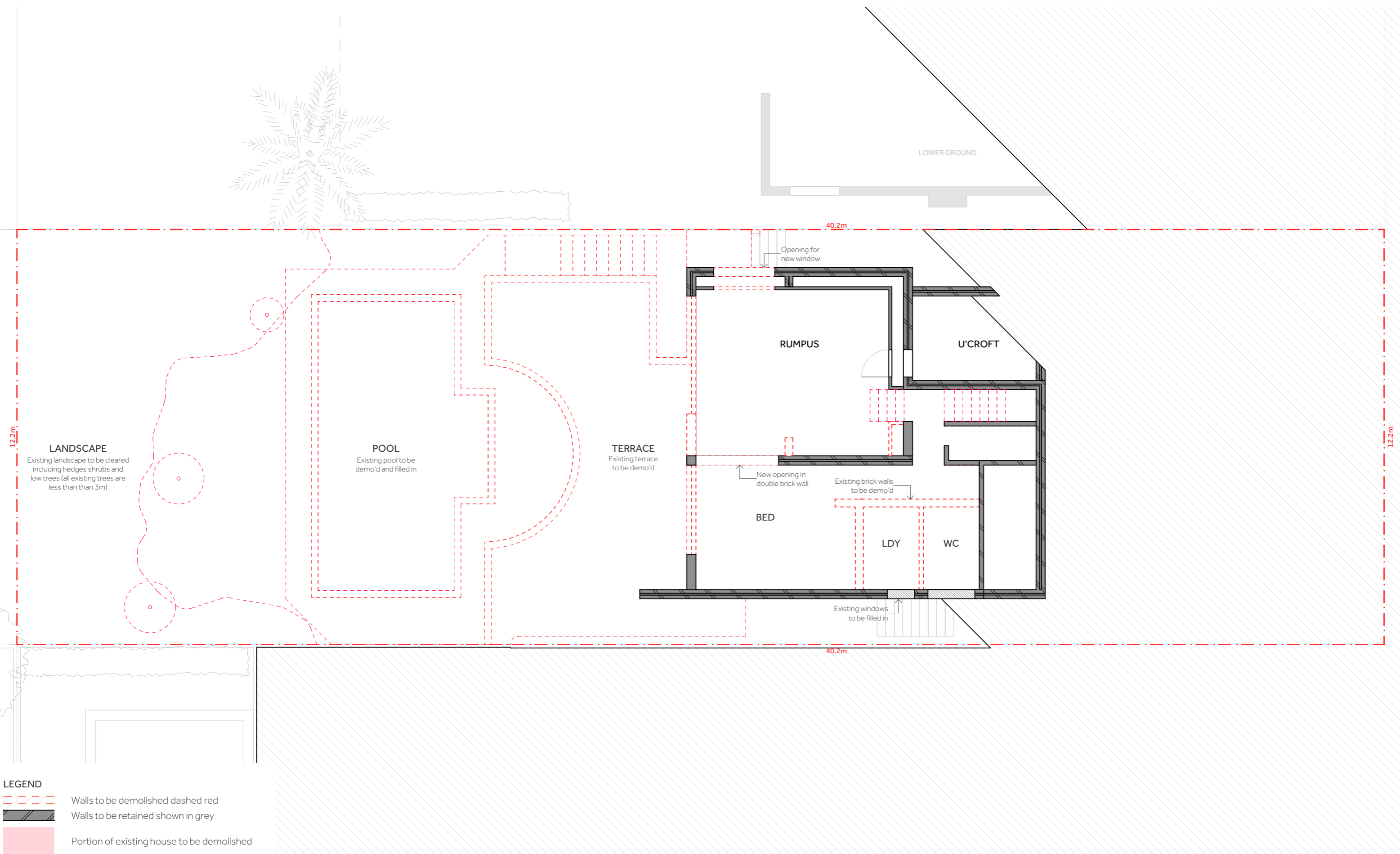

Natalie Sciberras

Architecture and Interior Design

m 0410 605 357  
w www.nataliesciberras.com  
e natalie@nataliesciberras.com

project Alterations & Additions  
address 21 Moore Street  
Clontarf  
client Rod & Natalie Pindar

Do not scale these drawings. Verify all dimensions on site.

title Lower Level Demolition Plan  
scale 1:100 @ A3  
date 04 January 2022  
drawing no. DA-04  
issue A

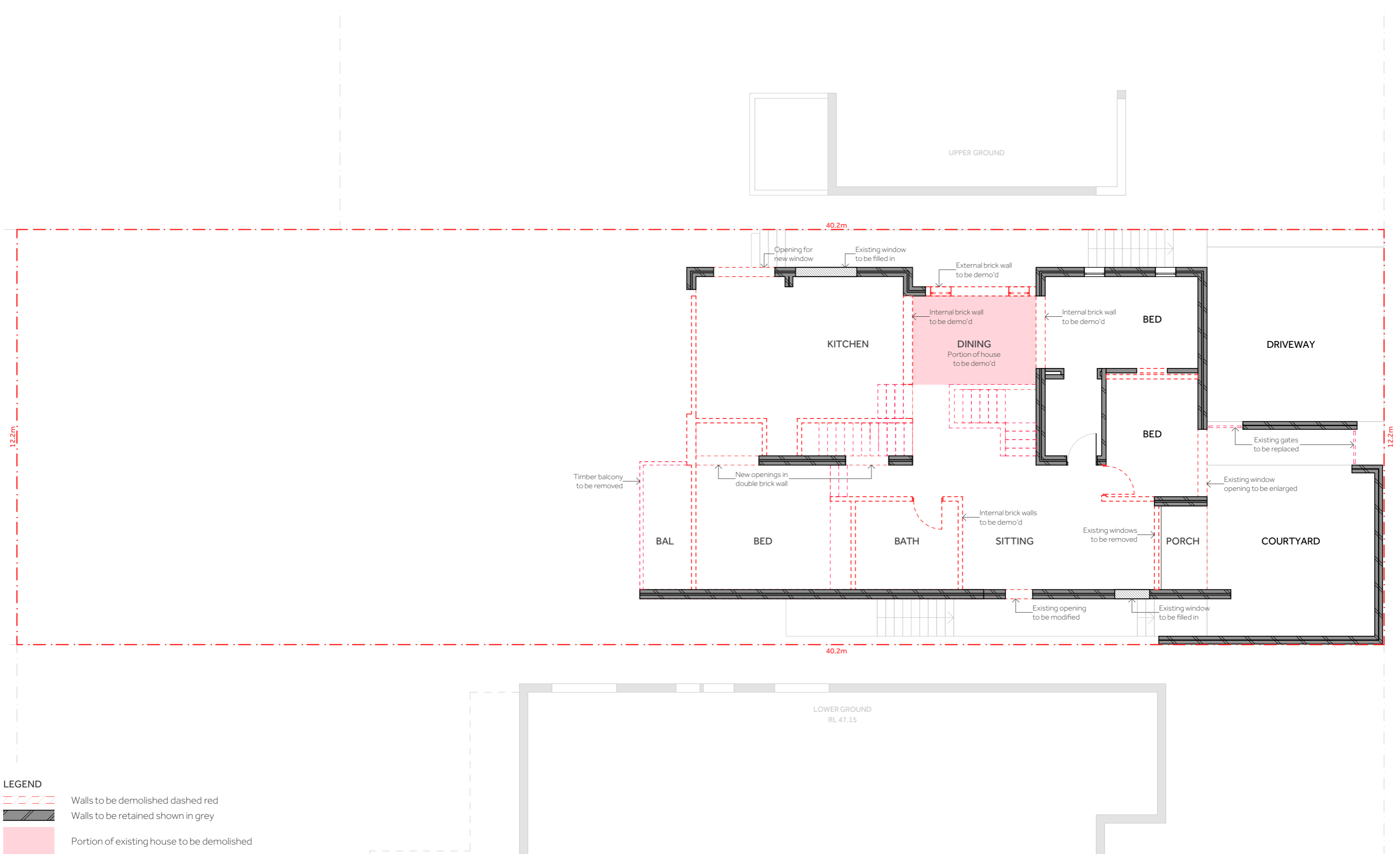

**LEGEND**

Walls to be demolished dashed red

Walls to be retained shown in grey

Portion of existing house to be demolished



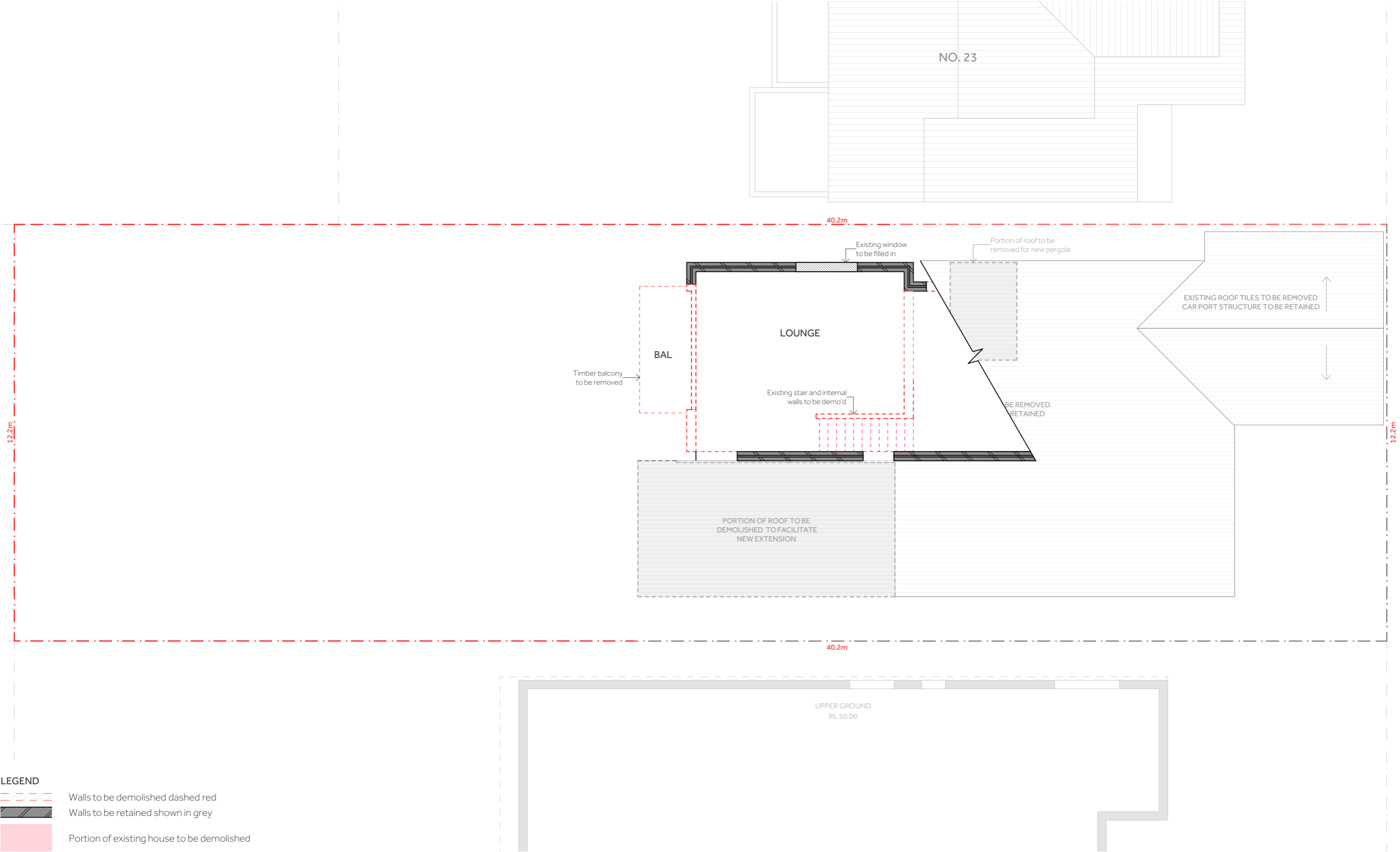

Natalie Sciberras

Architecture and Interior Design

m 0410 605 357  
w www.nataliesciberras.com  
e natalie@nataliesciberras.com

project Alterations & Additions  
address 21 Moore Street  
Clontarf  
client Rod & Natalie Pindar



Do not scale these drawings. Verify all dimensions on site.

title Upper Level Demolition Plan  
scale 1:100 @ A3  
date 04 January 2022  
drawing no. DA-06  
issue A

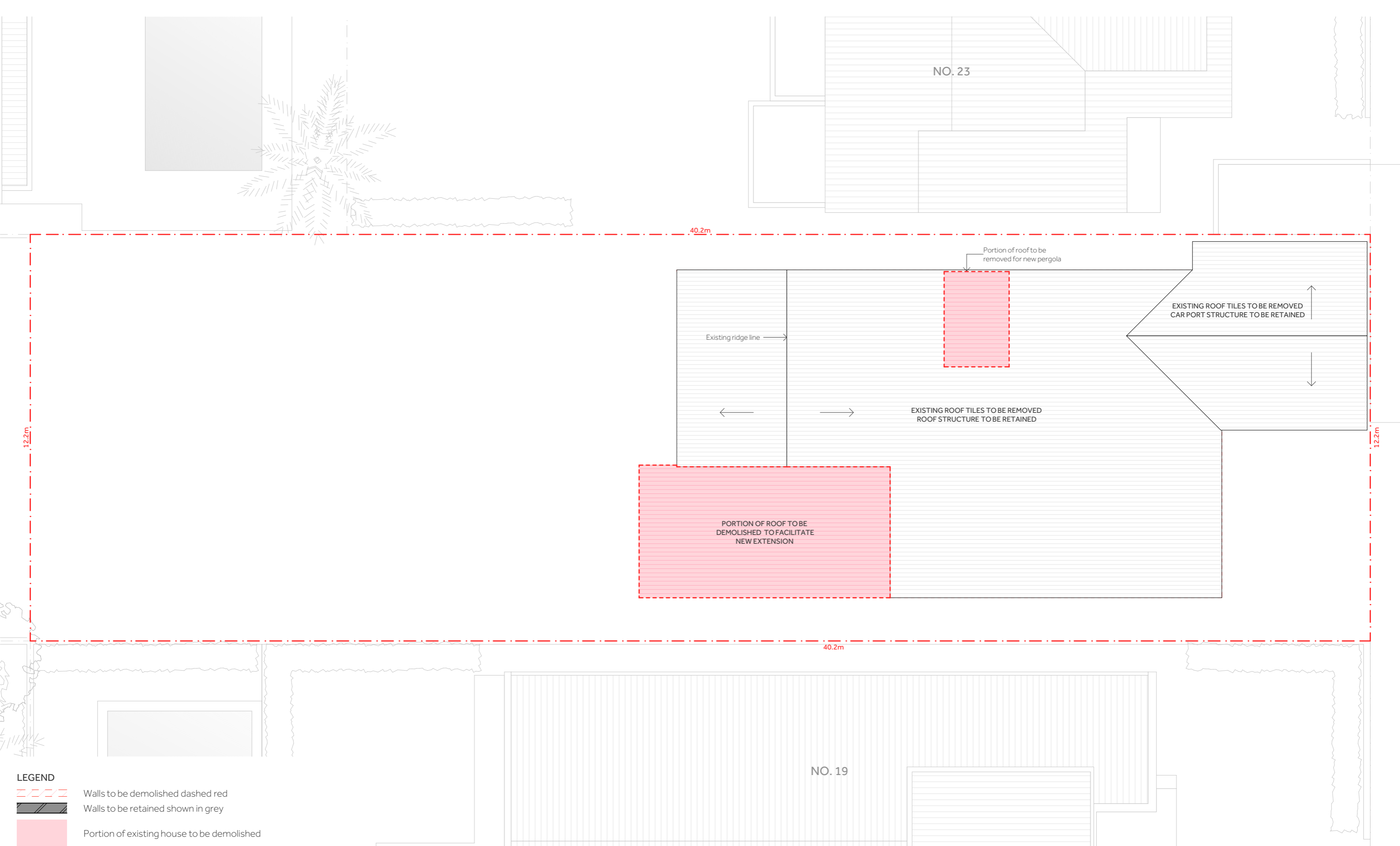

Natalie Sciberras

Architecture and Interior Design

m 0410 605 357  
w www.nataliesciberras.com  
e natalie@nataliesciberras.com



project Alterations & Additions  
address 21 Moore Street  
Clontarf  
client Rod & Natalie Pindar  
Do not scale these drawings. Verify all dimensions on site.

title Roof Level Demolition Plan  
scale 1:100 @ A3  
date 04 January 2022  
drawing no. DA-07  
issue A



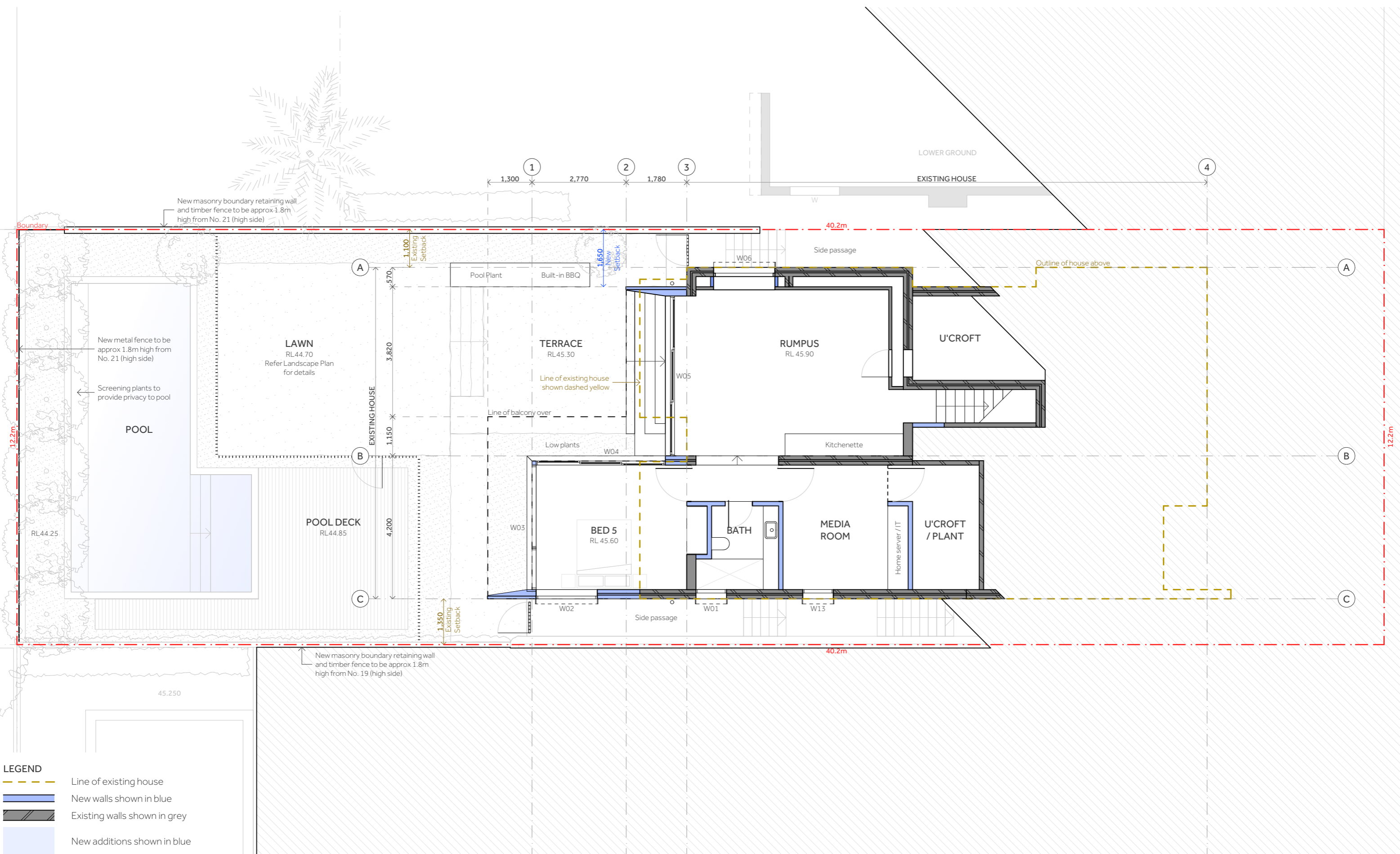

**LEGEND**

- Line of existing house
- New walls shown in blue
- Existing walls shown in grey
- New additions shown in blue

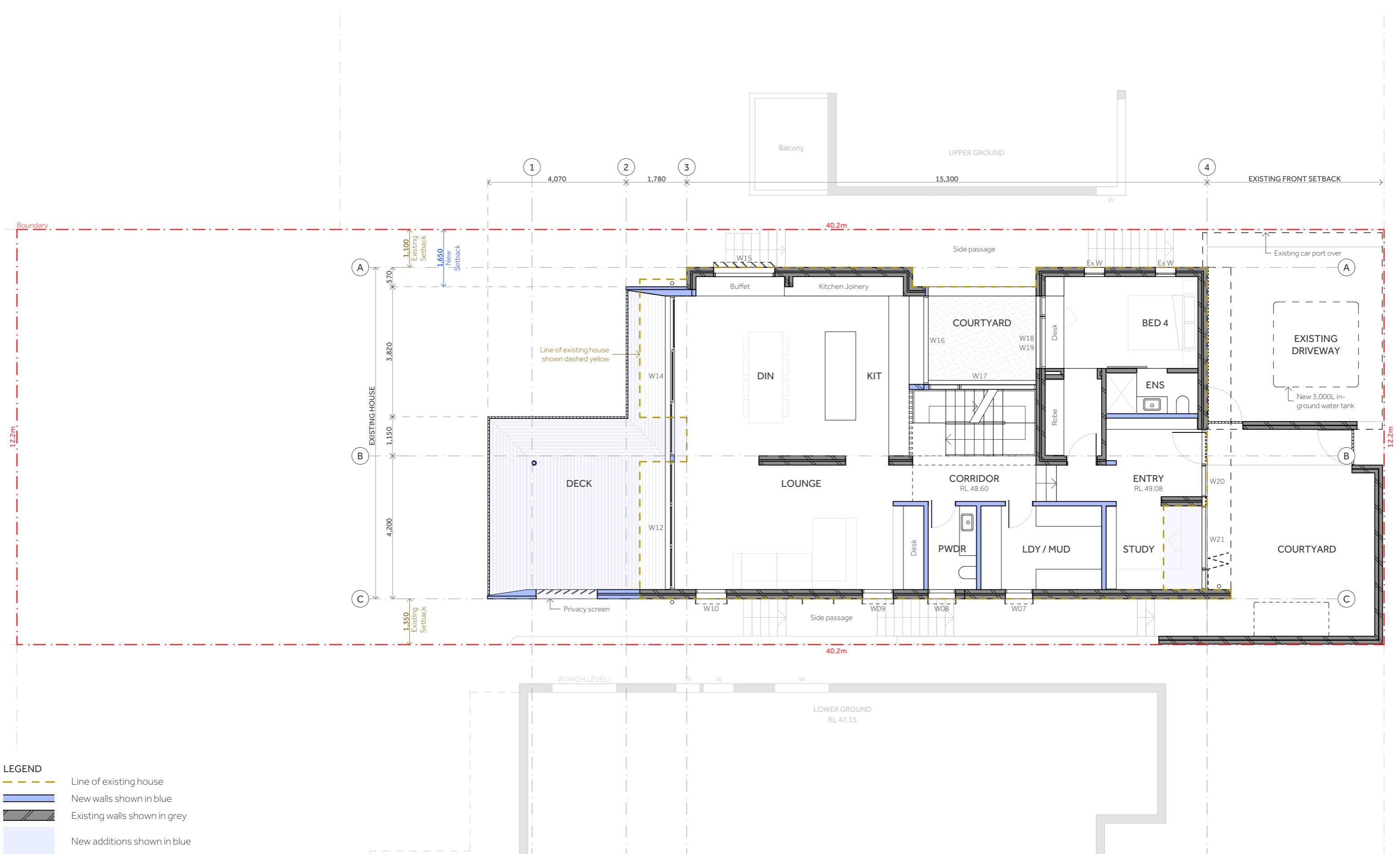

Natalie Sciberras

Architecture and Interior Design

m 0410 605 357  
w www.nataliesciberras.com  
e natalie@nataliesciberras.com

project Alterations & Additions  
address 21 Moore Street  
Clontarf  
client Rod & Natalie Pindar



Do not scale these drawings. Verify all dimensions on site.

title Ground Level Plan  
scale 1:100 @ A3  
date 04 January 2022  
drawing no. DA-10  
issue A

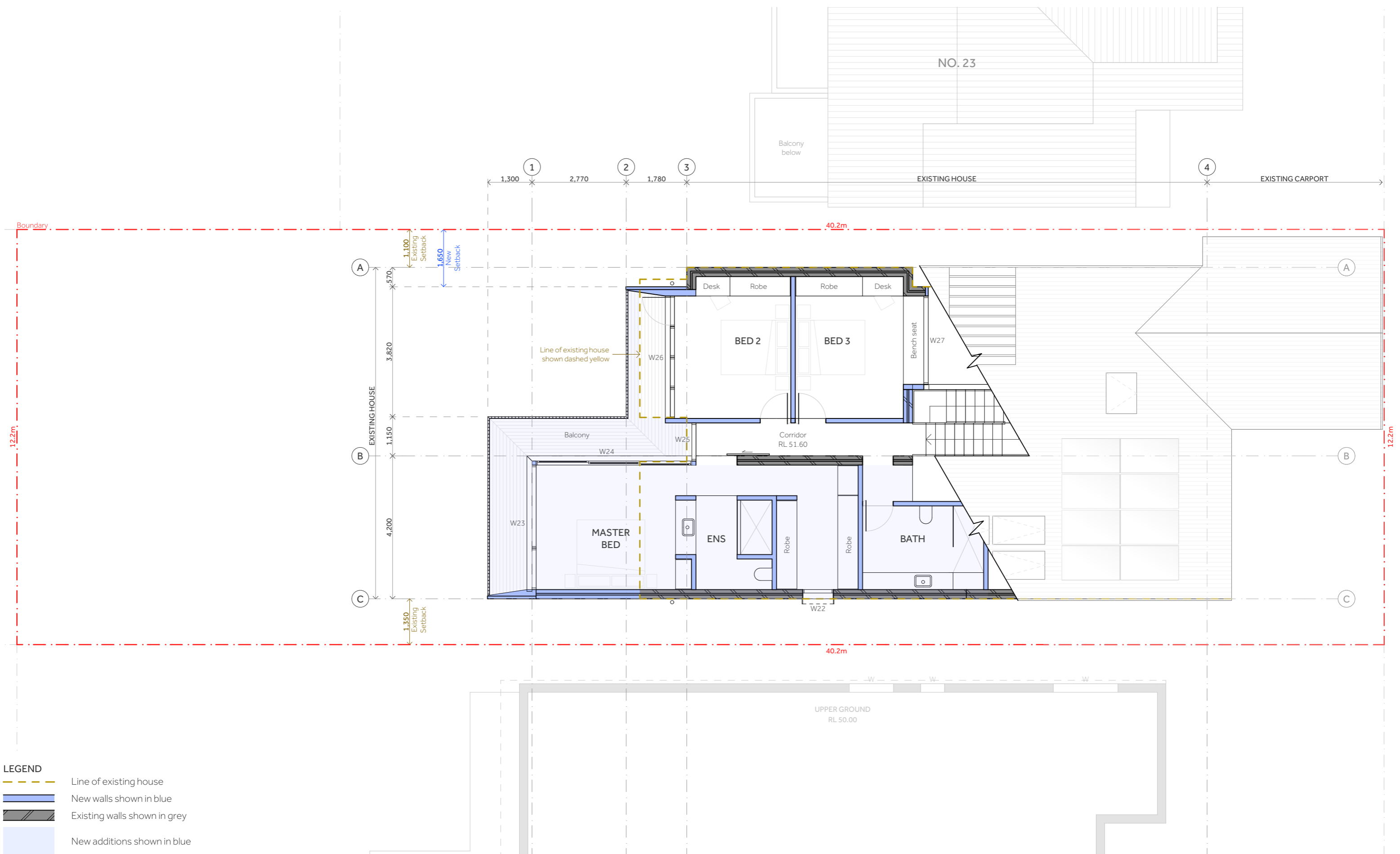

Natalie Sciberras

Architecture and Interior Design

m 0410 605 357  
w www.nataliesciberras.com  
e natalie@nataliesciberras.com

project Alterations & Additions  
address 21 Moore Street  
Clontarf  
client Rod & Natalie Pindar



Do not scale these drawings. Verify all dimensions on site.

title  
scale  
date  
drawing no.  
issue

Level 1 Plan  
1:100 @ A3  
04 January 2022  
DA-11  
A

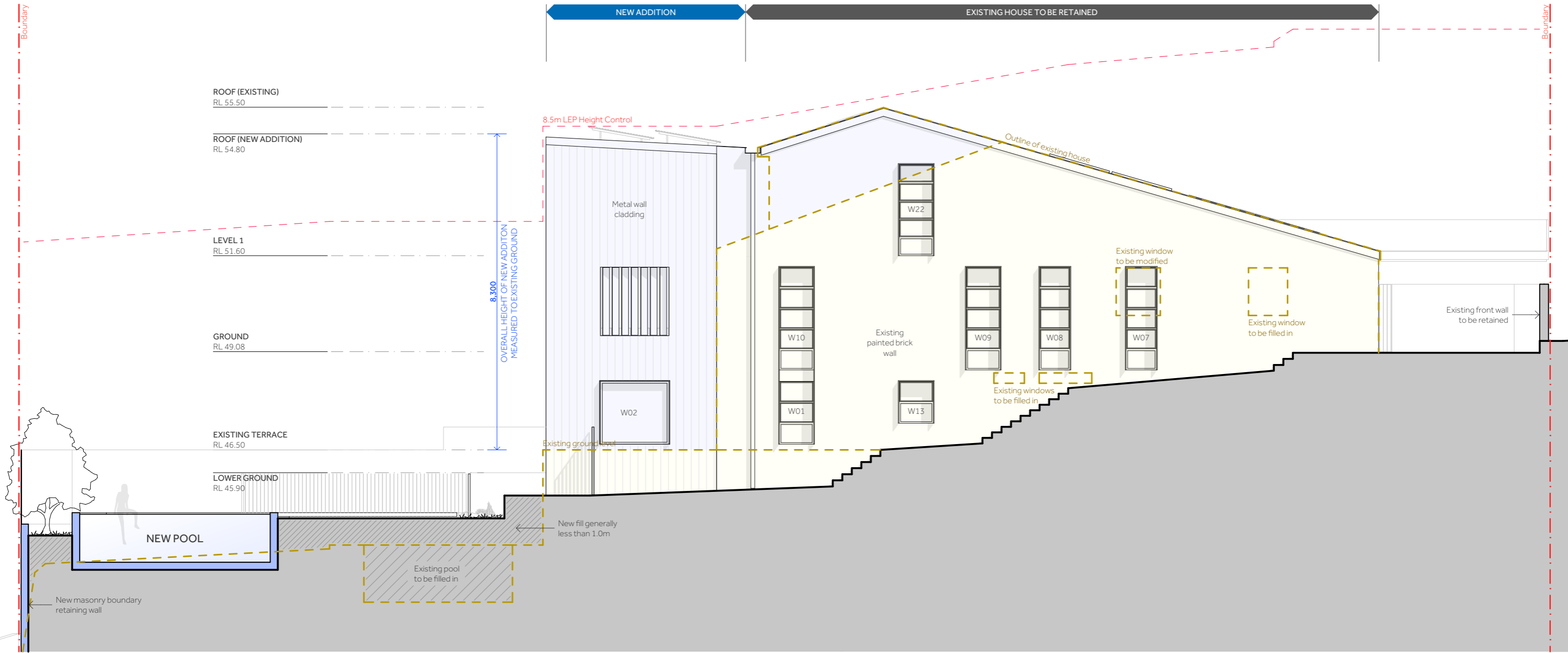

- LEGEND
- Outline of existing house
  - Existing house shown in yellow
  - New additions shown in blue

Natalie Sciberras

Architecture and Interior Design

m 0410 605 357  
w www.nataliesciberras.com  
e natalie@nataliesciberras.com

project Alterations & Additions  
address 21 Moore Street  
Clontarf  
client Rod & Natalie Pindar

Do not scale these drawings. Verify all dimensions on site.

title East Elevation  
scale 1:100 @ A3  
date 11 January 2022  
drawing no. DA-12  
issue B

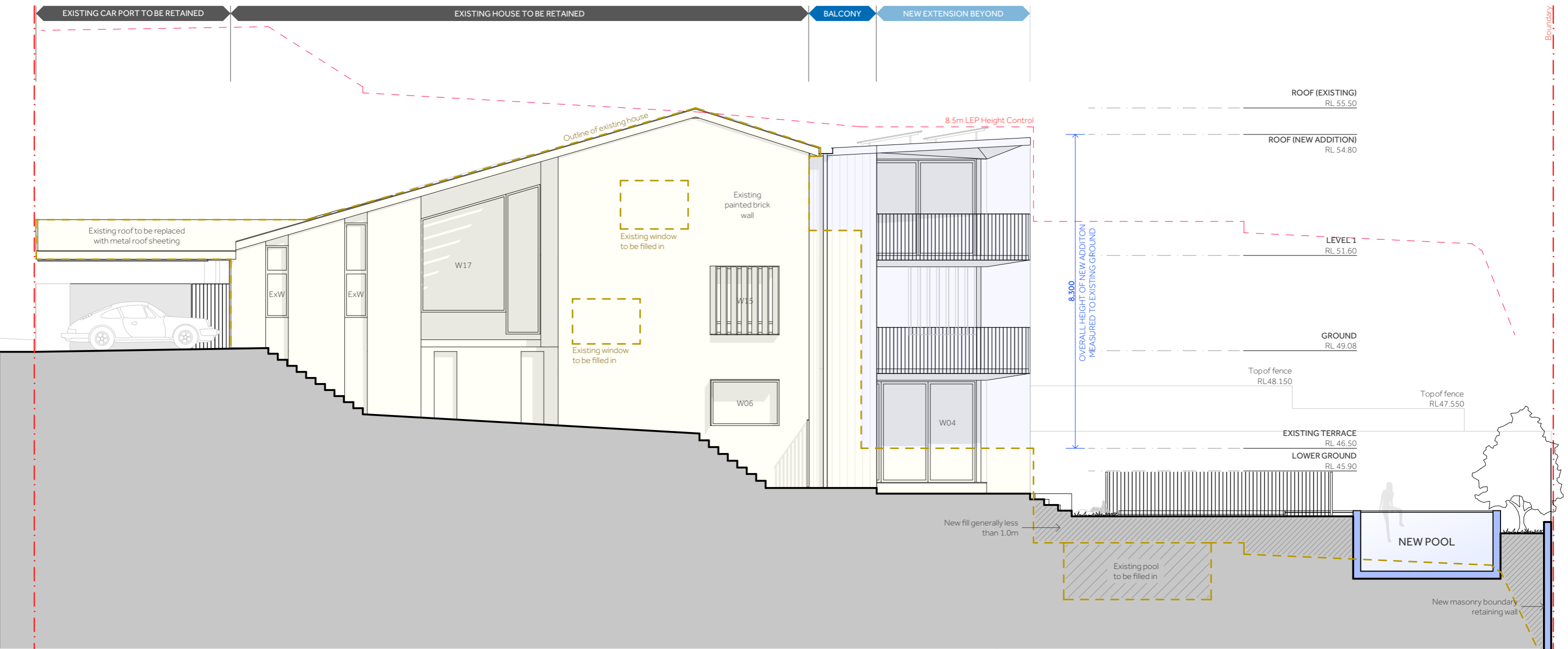

- LEGEND
- Outline of existing house
  - Existing house shown in yellow
  - New additions shown in blue

Natalie Sciberras

Architecture and Interior Design

m 0410 605 357  
w www.nataliesciberras.com  
e natalie@nataliesciberras.com

project Alterations & Additions  
address 21 Moore Street  
Clontarf  
client Rod & Natalie Pindar

Do not scale these drawings. Verify all dimensions on site.

title  
scale  
date  
drawing no.  
issue

West Elevation  
1:100 @ A3  
04 January 2022  
DA-13  
A

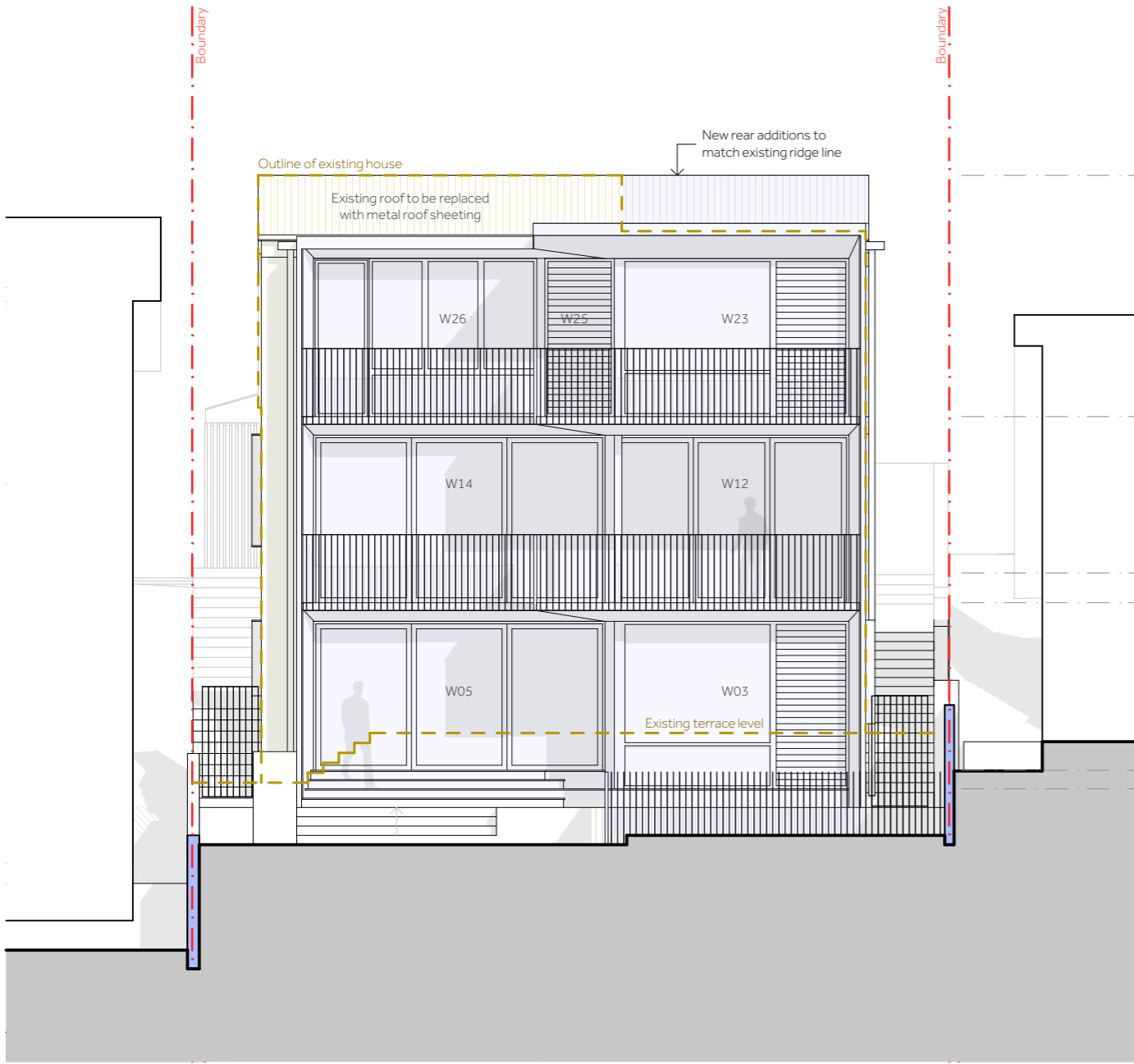

South Elevation

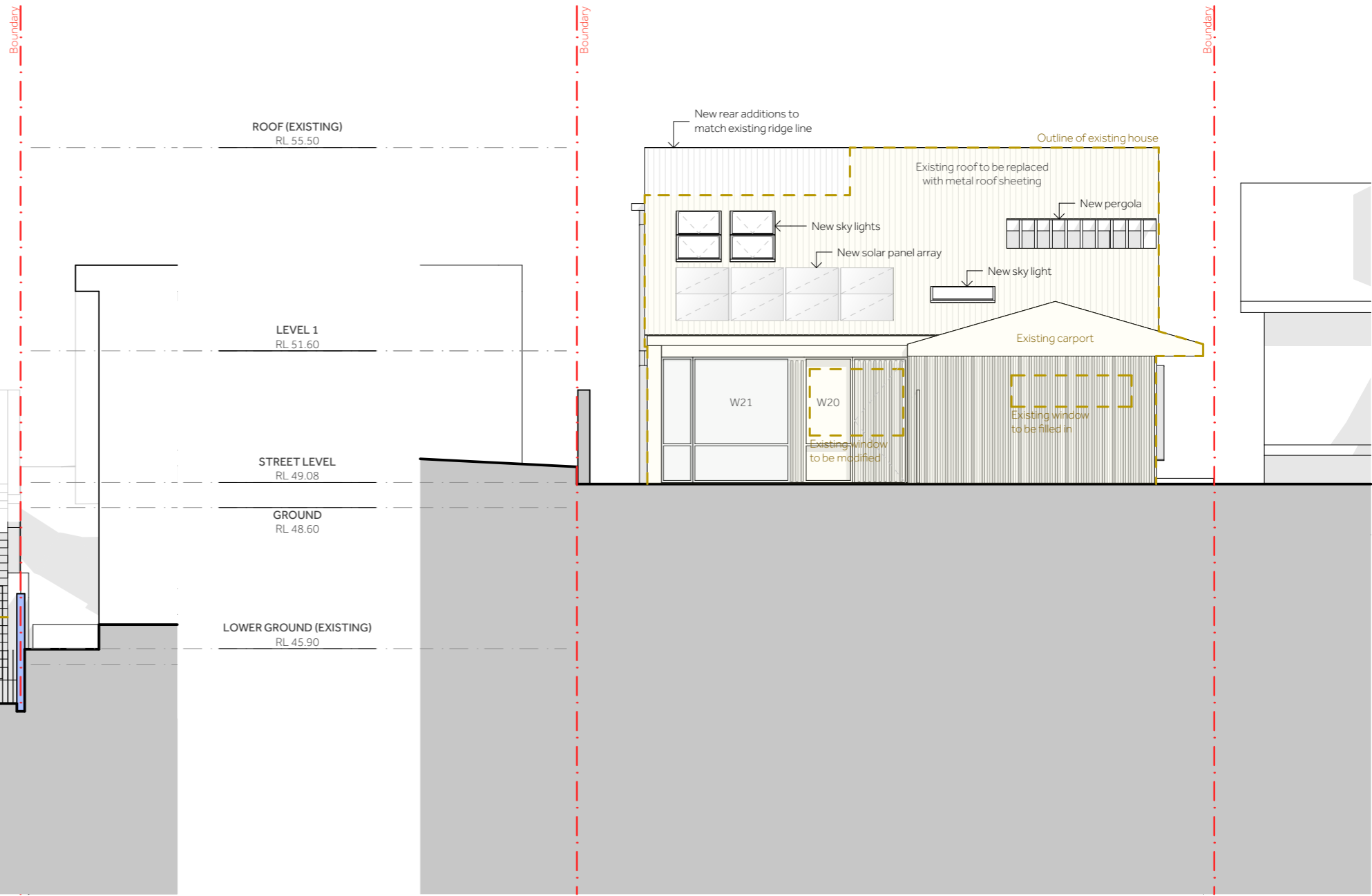

North Elevation

**LEGEND**

- Outline of existing house
- Existing house shown in yellow
- New additions shown in blue

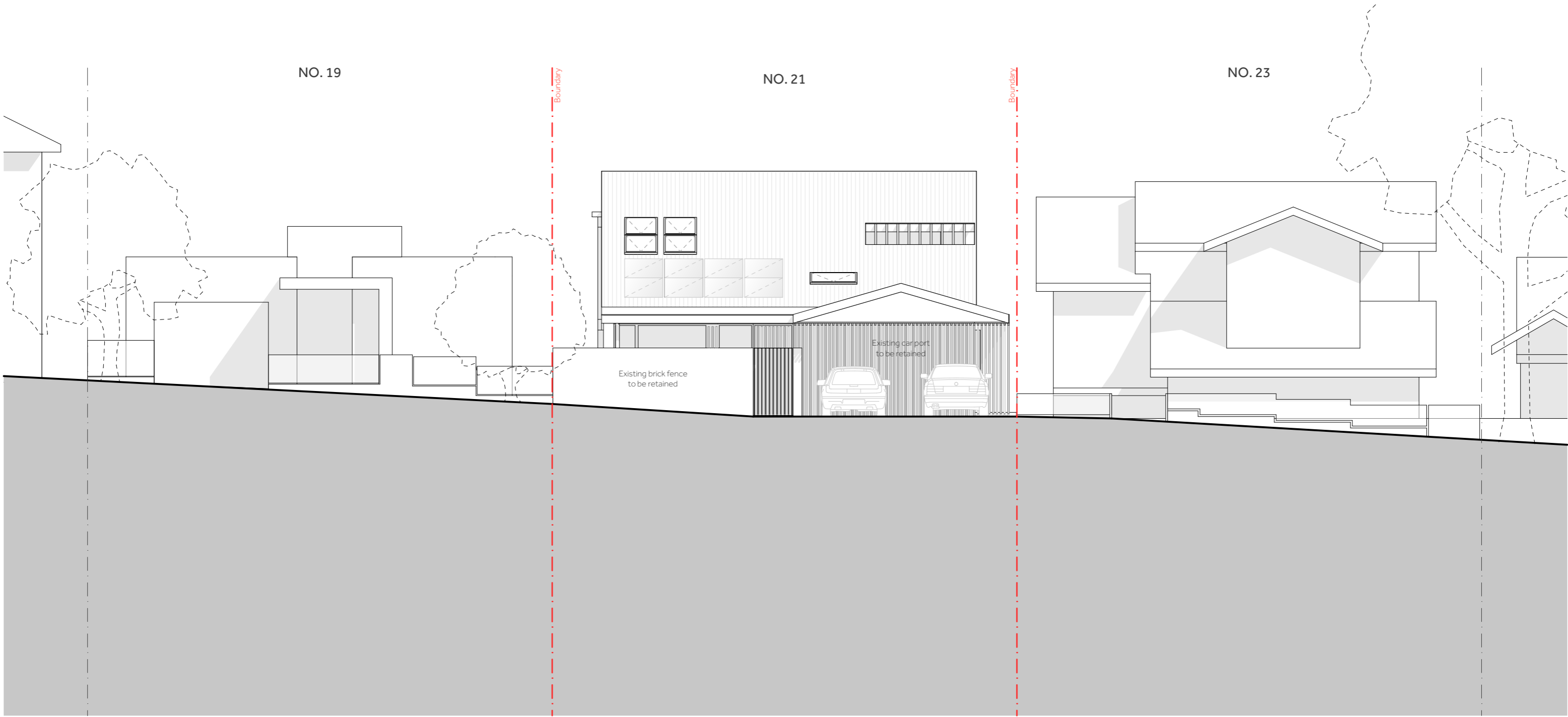

Natalie Sciberras

Architecture and Interior Design

m 0410 605 357  
w www.nataliesciberras.com  
e natalie@nataliesciberras.com

project Alterations & Additions  
address 21 Moore Street  
Clontarf  
client Rod & Natalie Pindar

Do not scale these drawings. Verify all dimensions on site.

title Street Elevation  
scale 1:100 @ A3  
date 04 January 2022  
drawing no. DA-15  
issue A



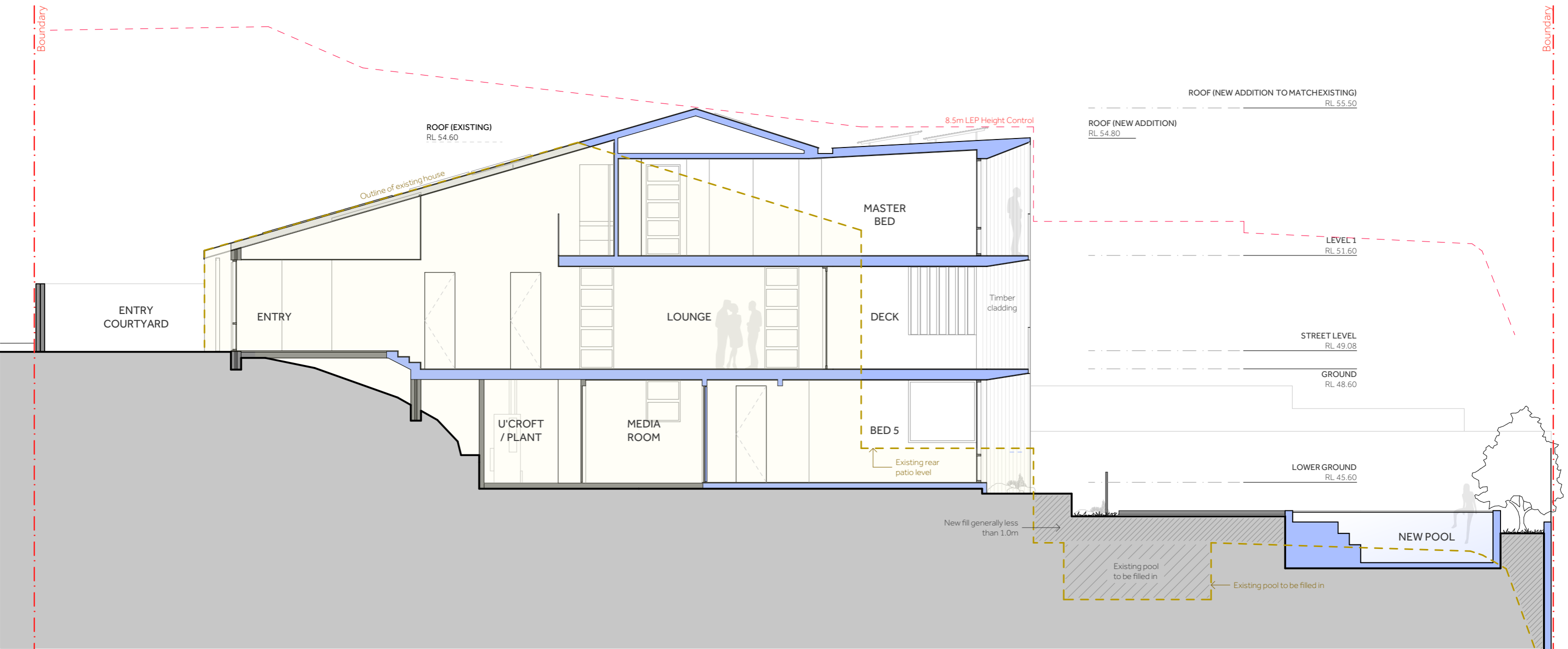

LEGEND	
	Outline of existing house
	Existing house shown in yellow
	New additions shown in blue
	New walls shown in blue
	Existing walls shown in grey

Natalie Sciberras

Architecture and Interior Design

m 0410 605 357  
w www.nataliesciberras.com  
e natalie@nataliesciberras.com

project Alterations & Additions  
address 21 Moore Street  
Clontarf  
client Rod & Natalie Pindar

Do not scale these drawings. Verify all dimensions on site.

title  
scale  
date  
drawing no.  
issue

Section BB  
1:100 @ A3  
11 January 2022  
DA-17  
B

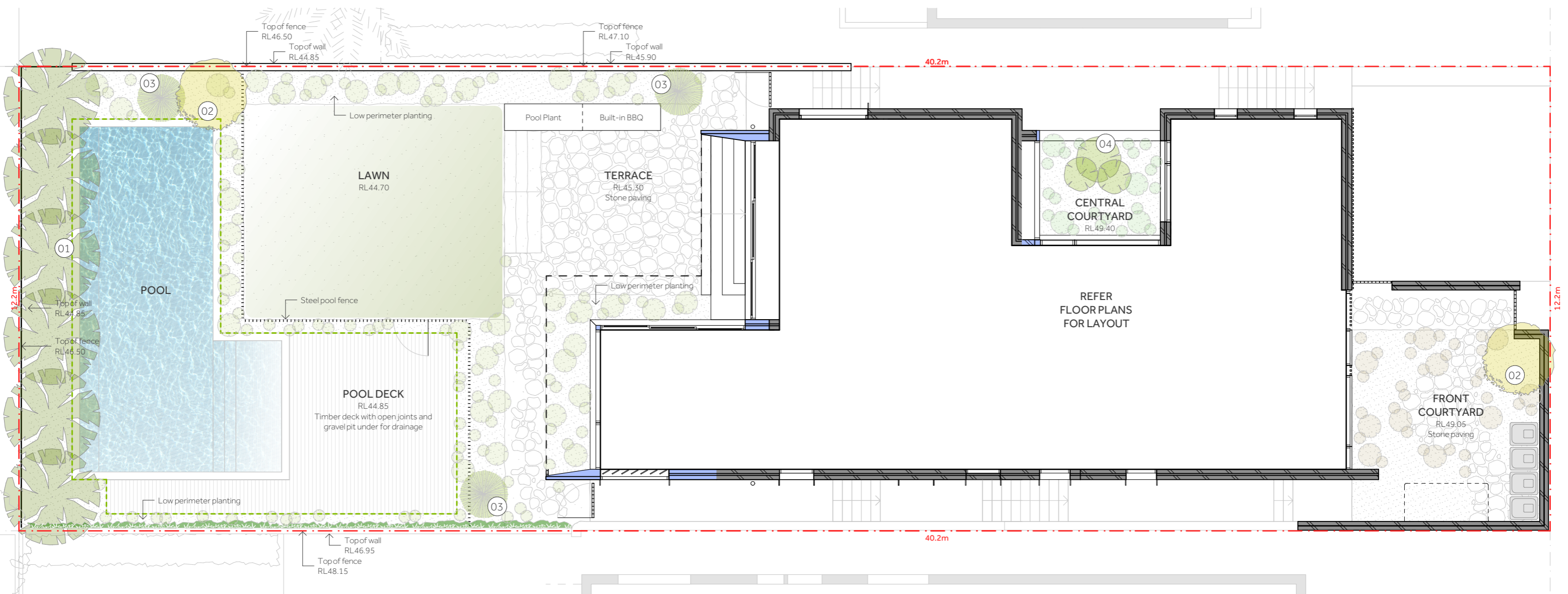

FEATURE PLANTS

01	<i>Olea europaea</i>	Olive tree	25 Ltr	*6m	6
02	<i>Dracaena Draco</i>	Dragon Tree	100 Ltr	5m	3
03	<i>Doryanthes Palmeri</i>	Giant Spear Lily	200mm	1m	2
04	<i>Cyathea Cooperi</i>	Native Tree Fern	400mm	2m	1

\*Olive trees to be used as hedging and maintained at a maximum of 3m

REAR GARDEN

<i>Cuasarina Glauca</i>	Green Wave	200mm	<1m	20
<i>Ficina Nodosa</i>	Club Rush	200mm	<1m	6
<i>Leucophyta Brownii</i>	Cushion Bush	200mm	<1m	10
<i>Westringia Fruticosa</i>	Native Rosemary	200mm	<1m	6
<i>Senecio Mandraliscae</i>	Blue Chalksticks	200mm	<1m	30
<i>Senecio Taliniodes</i>	Narrow Leaf Chalksticks	200mm	0.4	10
<i>Agave Angustifolia</i>	Marginata	200mm	<1m	4
<i>Zoysia Tenuifolia</i>	Long growing grass	200mm	<1m	10

CENTRAL COURTYARD

<i>Asplenium australasicum</i>	Bird's Nest Fern	200mm	1.5m	2
<i>Cycas Revoluta</i>	Cycad	200mm	<1m	3
<i>Alcantarea Imperialis</i>	Imperial Bromeliad	200mm	<1m	2
<i>Ctenanthe Burle-Marxii</i>	Fishbone Prayer Plant	200mm	<1m	6
<i>Ligularia Reniformis</i>	Tractor Seat Plant	200mm	<1m	10

FRONT COURTYARD

<i>Senecio Mandraliscae</i>	Blue Chalksticks	200mm	<1m	20
<i>Cotyledon rbiculata</i>	Pig's ear	200mm	<1m	10
<i>Agave Pygmae</i>	Dragon Toes	200mm	<1m	2
<i>Agave</i>	Blue Glow	200mm	<1m	4
<i>Agave Angustifolia</i>	Caribbean Agave	200mm	<1m	2
<i>Sedum Mexicanum</i>	Gold Mound	200mm	<1m	8
<i>Zoysia Tenuifolia</i>	Long growing grass	200mm	<1m	10
<i>Kalanchoe Tomentosa</i>	Panda Plant	200mm	<1m	6
<i>Agave Geminiflora</i>	Twin Flower Agave	200mm	<1m	2



Natalie Sciberras

Architecture and Interior Design

m 0410 605 357  
w www.nataliesciberras.com  
e natalie@nataliesciberras.com

project Alterations & Additions  
address 21 Moore Street  
Clontarf  
client Rod & Natalie Pindar

Do not scale these drawings. Verify all dimensions on site.

title Landscape Plan  
scale 1:100, 1:15.64, 1:1.40, 1:8.72 @ A3  
date 04 January 2022  
drawing no. DA-18  
issue A

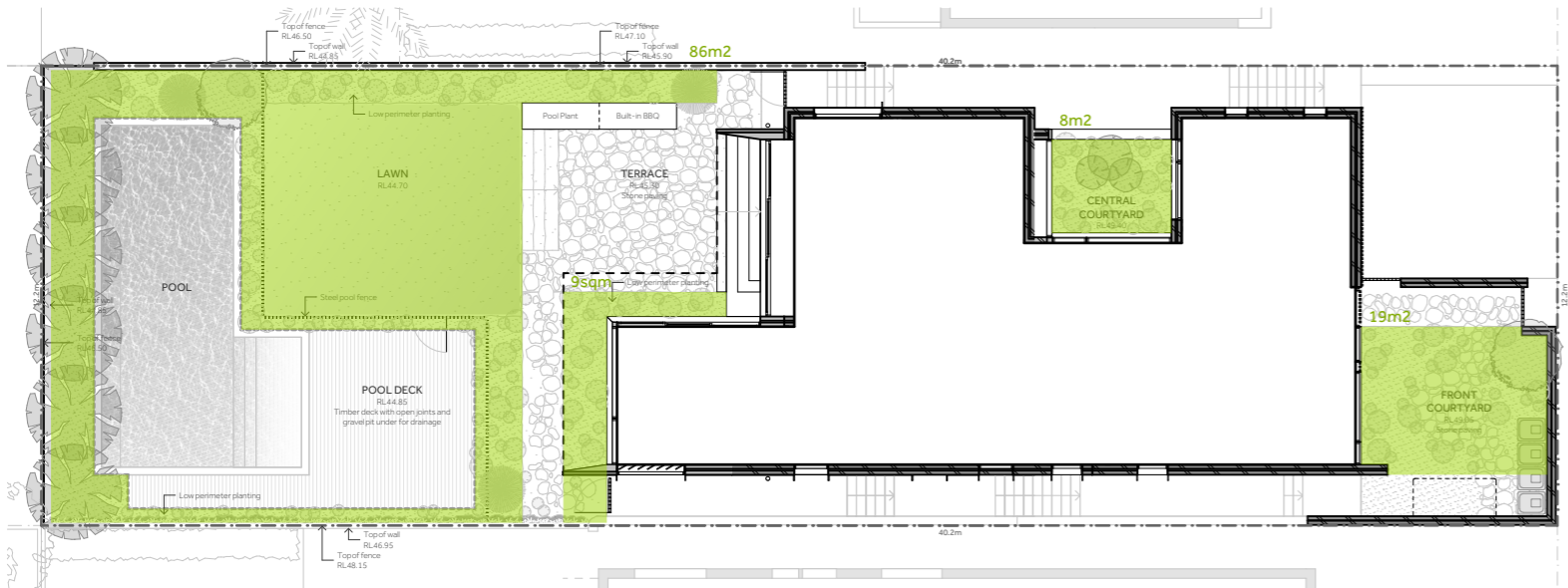

Landscaped Area

**Total landscaped area = 122m²**

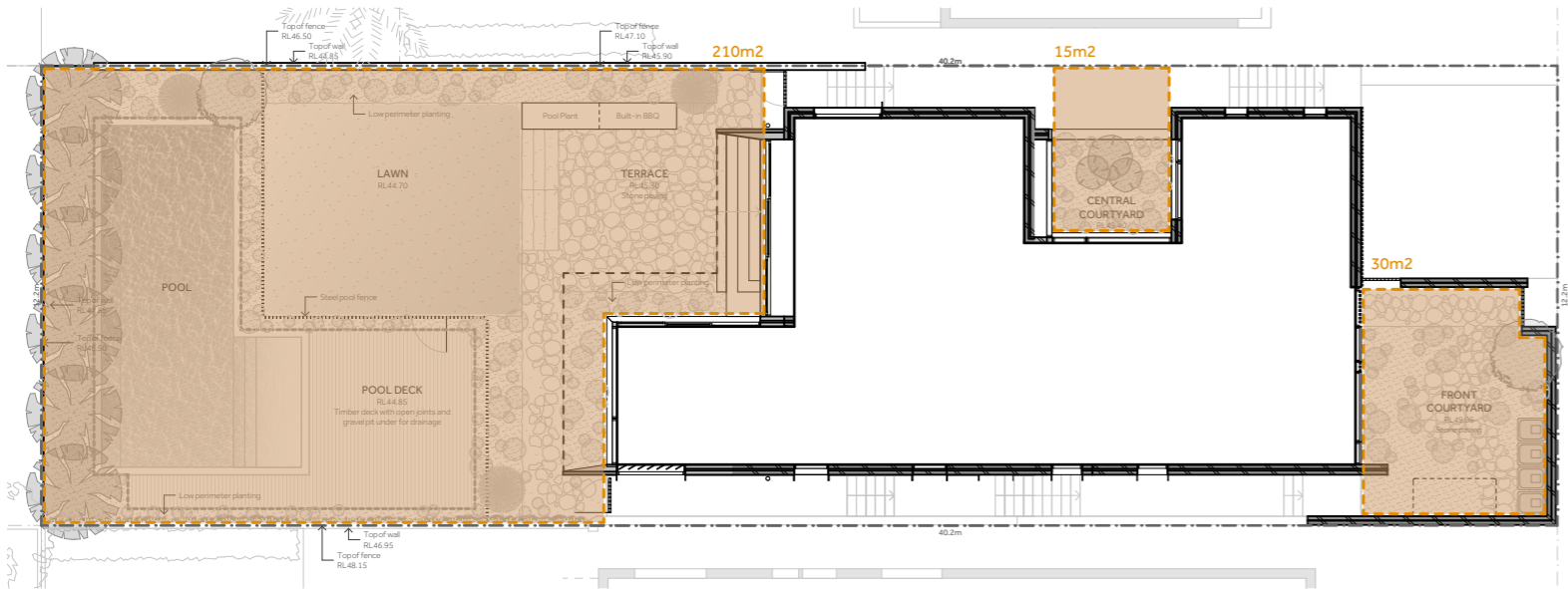

Open Space

**Open space (on-grade) = 255m²**

**Open space (balconies) = 45m²**

**Total open space = 300m²**

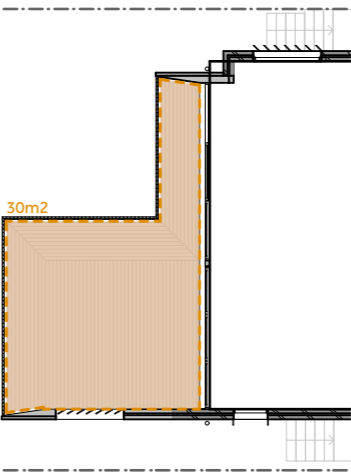

Open Space (Upper Ground)

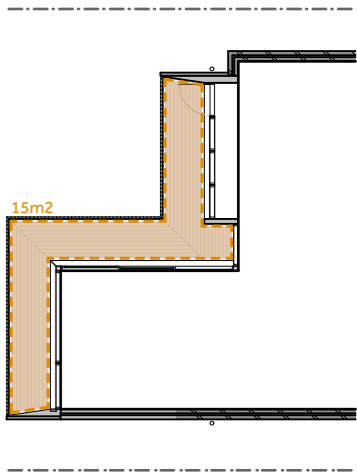

Open Space (Level 1)

*Natalie Sciberras*

Architecture and Interior Design

m 0410 605 357  
w www.nataliesciberras.com  
e natalie@nataliesciberras.com



project Alterations & Additions  
address 21 Moore Street  
Clontarf  
client Rod & Natalie Pindar

Do not scale these drawings. Verify all dimensions on site.

title Landscape Area Summary  
scale 1:200 @ A3  
date 04 January 2022  
drawing no. DA-19  
issue A

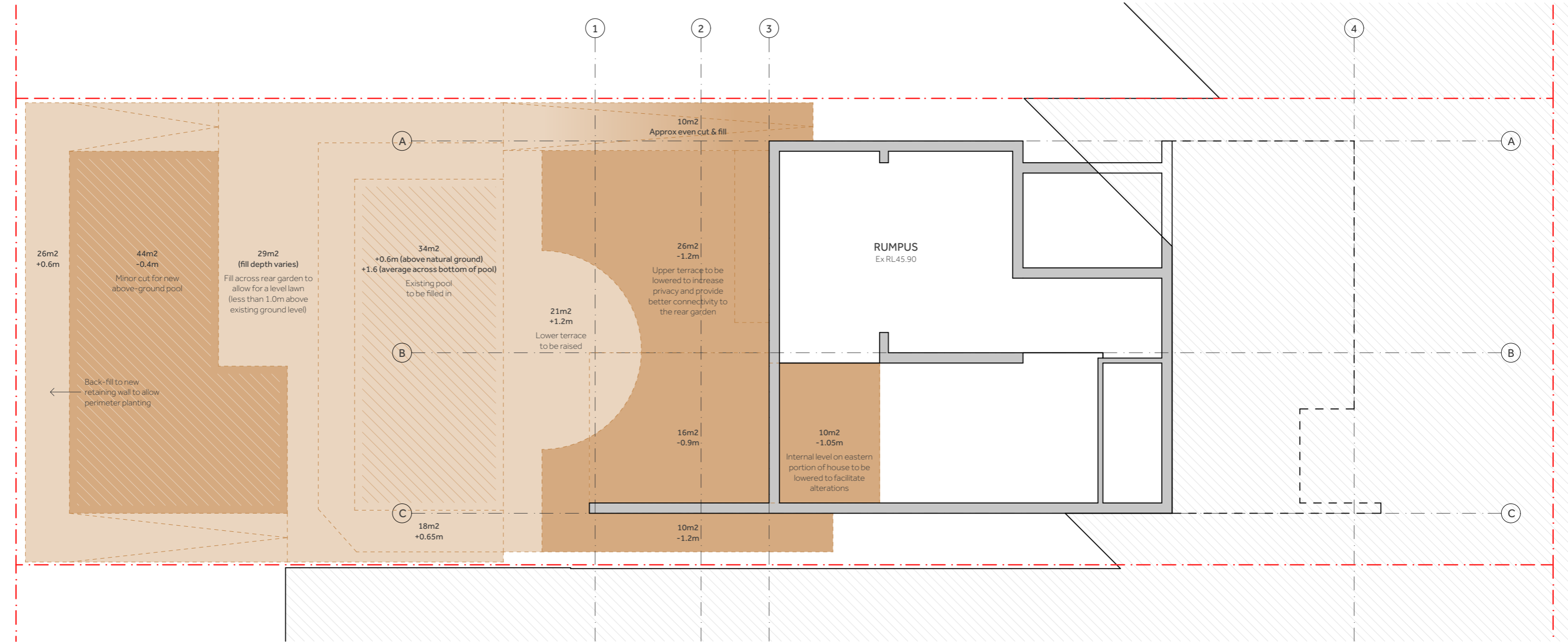

SUMMARY OF CUT AND FILL

Total excavated material	approx 85m <sup>3</sup>
Total fill material	approx 90m <sup>3</sup>
Existing pool fill back to natural ground level	approx 35m <sup>3</sup>

Notes:

1) Excavated material is to be used as fill where possible such as the infill of the existing pool.

2) The majority of new material is to be soil for new landscaping, levelling the rear lawn and for new planters.

3) Fill is typically less than 1.0m across the rear garden.

Natalie Sciberras

Architecture and Interior Design

m 0410 605 357  
w www.nataliesciberras.com  
e natalie@nataliesciberras.com

project Alterations & Additions  
address 21 Moore Street  
Clontarf  
client Rod & Natalie Pindar



Do not scale these drawings. Verify all dimensions on site.

title Excavation & Fill Plan  
scale 1:100 @ A3  
date 04 January 2022  
drawing no. DA-20  
issue A

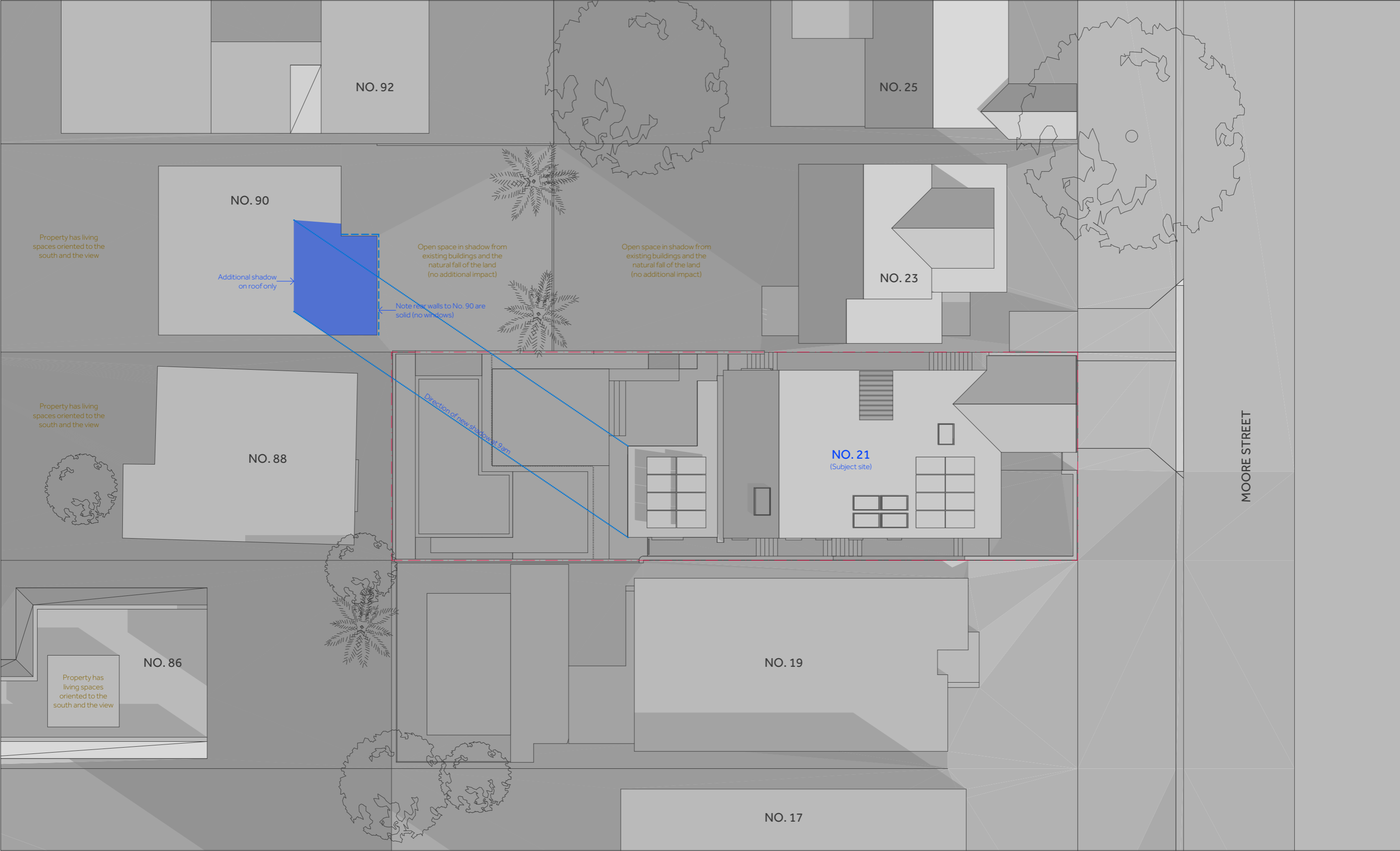

Natalie Sciberras

Architecture and Interior Design

m 0410 605 357  
w www.nataliesciberras.com  
e natalie@nataliesciberras.com



project Alterations & Additions  
address 21 Moore Street  
Clontarf  
client Rod & Natalie Pindar

Do not scale these drawings. Verify all dimensions on site.

title Shadow Analysis 9am  
scale 1:200 @ A3  
date 04 January 2022  
drawing no. DA-21  
issue A

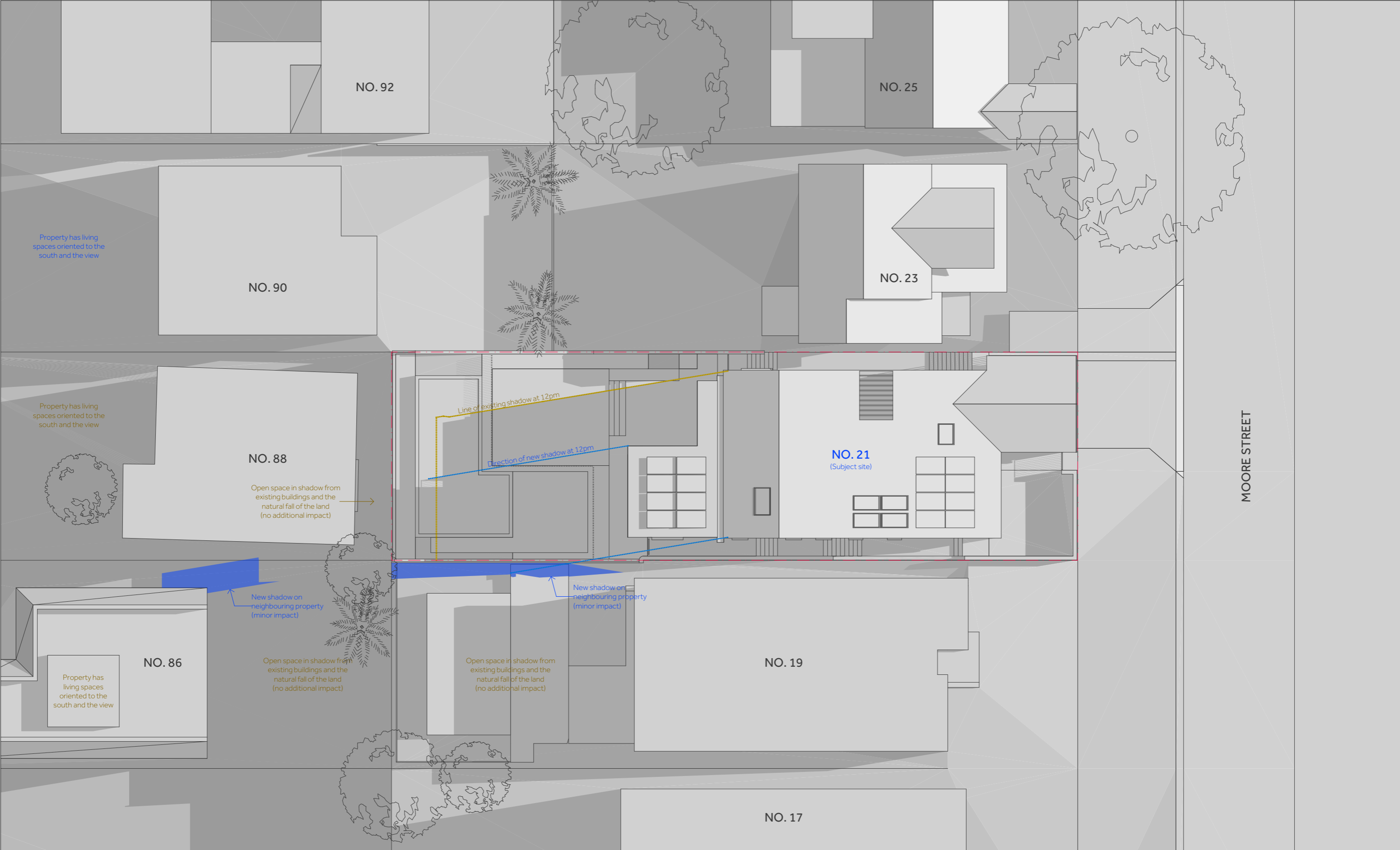

Natalie Sciberras

Architecture and Interior Design

m 0410 605 357  
w www.nataliesciberras.com  
e natalie@nataliesciberras.com

project Alterations & Additions  
address 21 Moore Street  
Clontarf  
client Rod & Natalie Pindar

Do not scale these drawings. Verify all dimensions on site.

title Shadow Analysis 12pm  
scale 1:200 @ A3  
date 04 January 2022  
drawing no. DA-22  
issue A

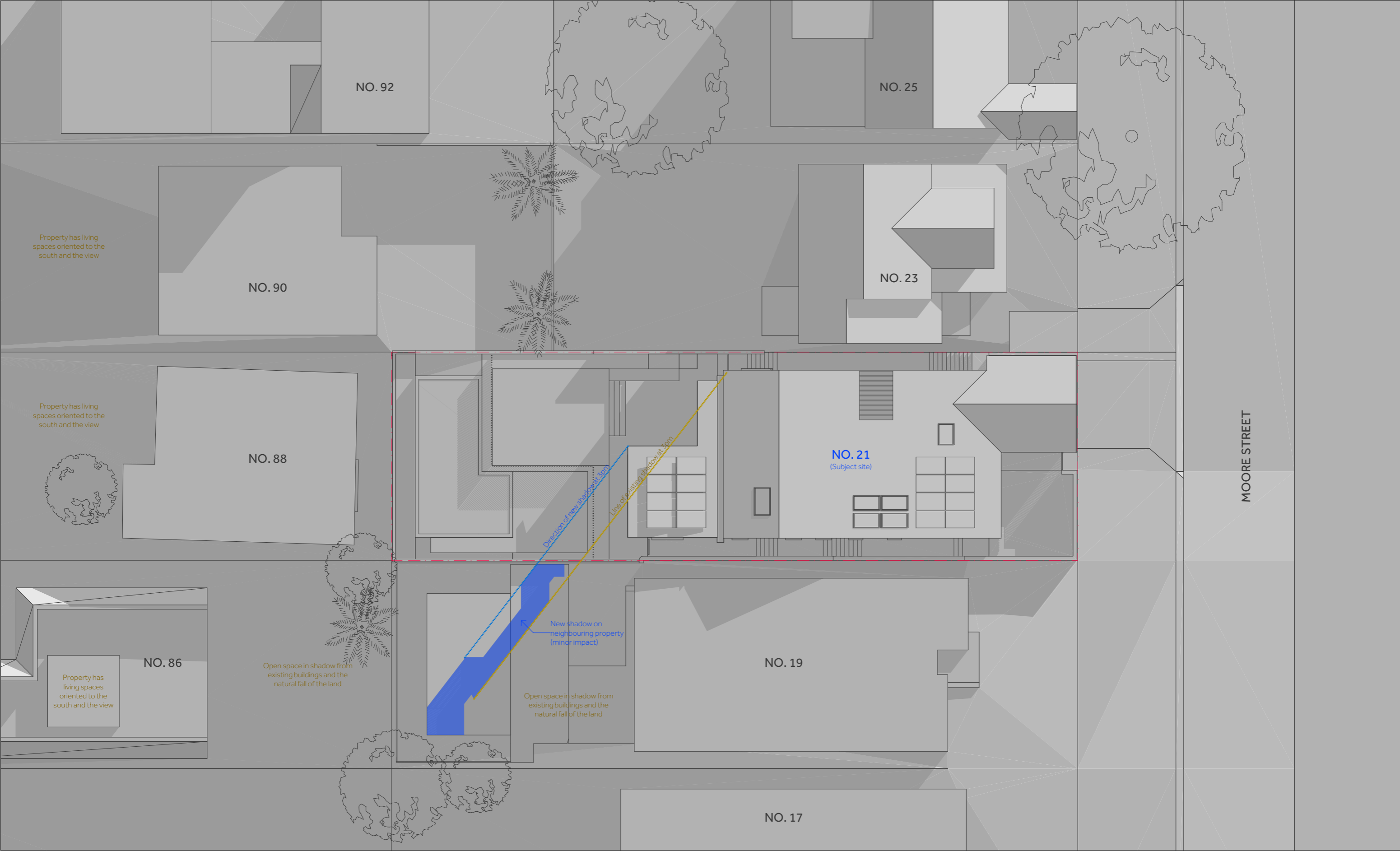

Natalie Sciberras

Architecture and Interior Design

m 0410 605 357  
w www.nataliesciberras.com  
e natalie@nataliesciberras.com

project Alterations & Additions  
address 21 Moore Street  
Clontarf  
client Rod & Natalie Pindar



Do not scale these drawings. Verify all dimensions on site.

title Shadow Analysis 3pm  
scale 1:200 @ A3  
date 04 January 2022  
drawing no. DA-23  
issue A

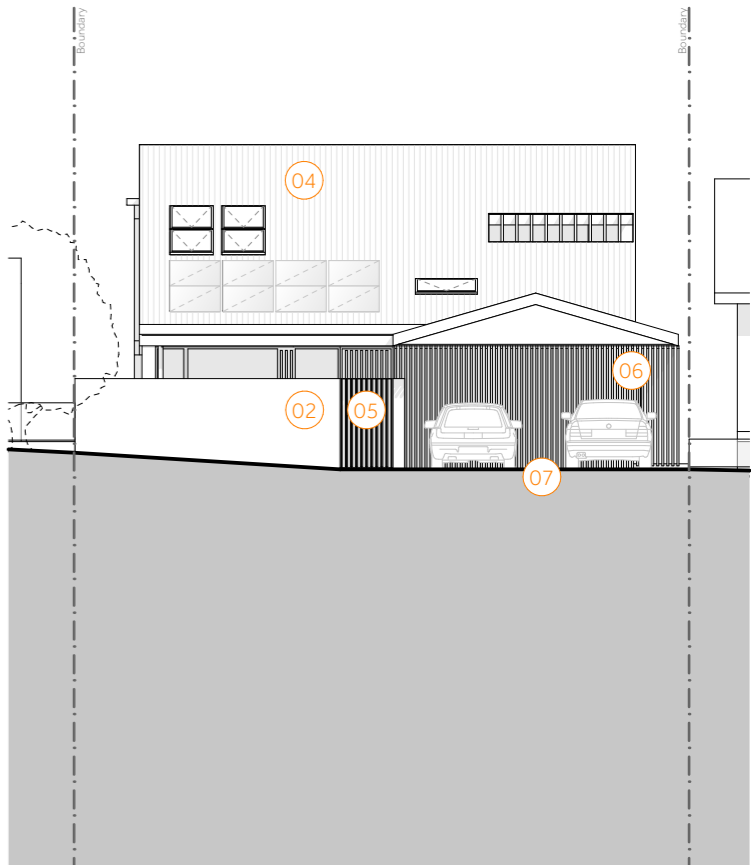
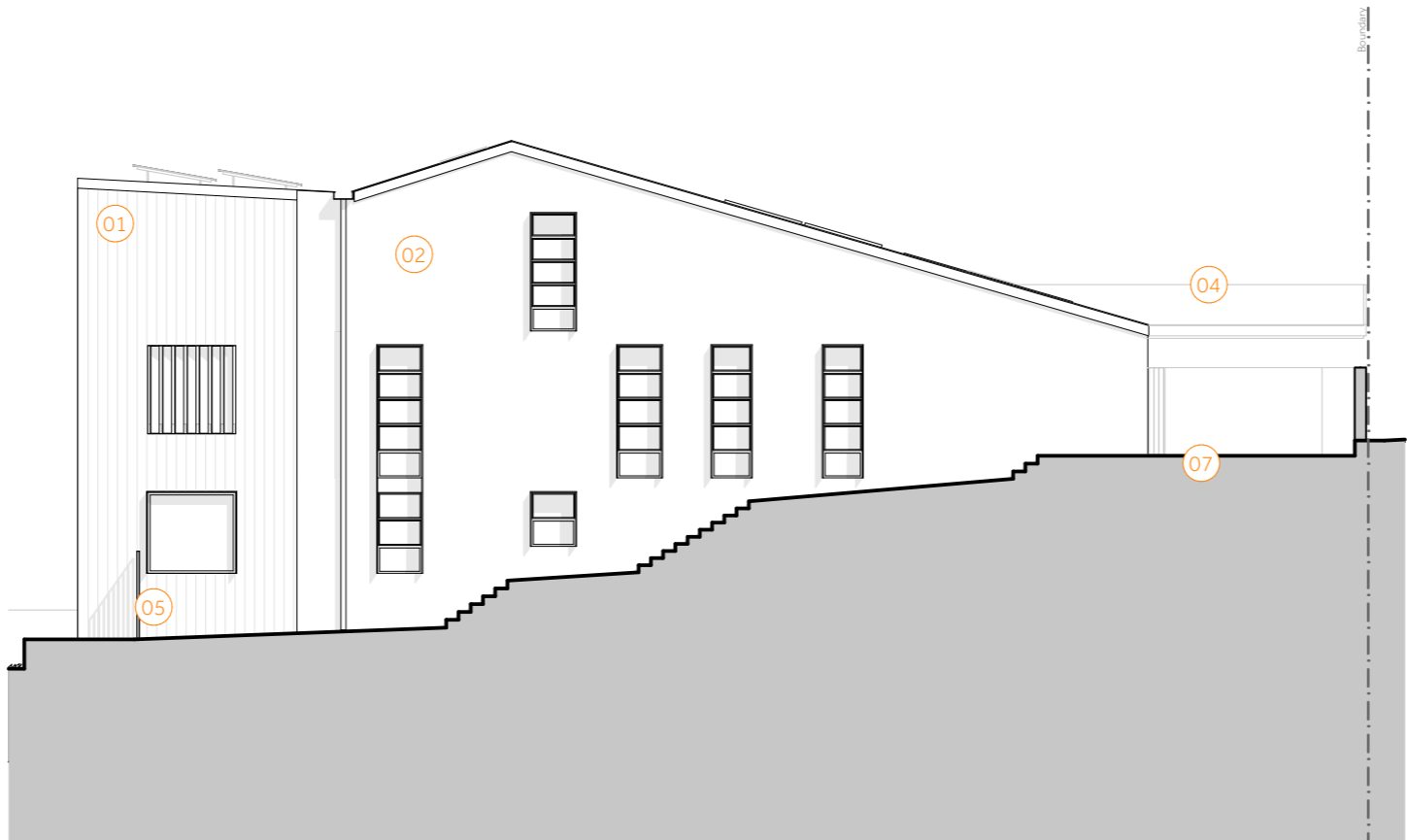
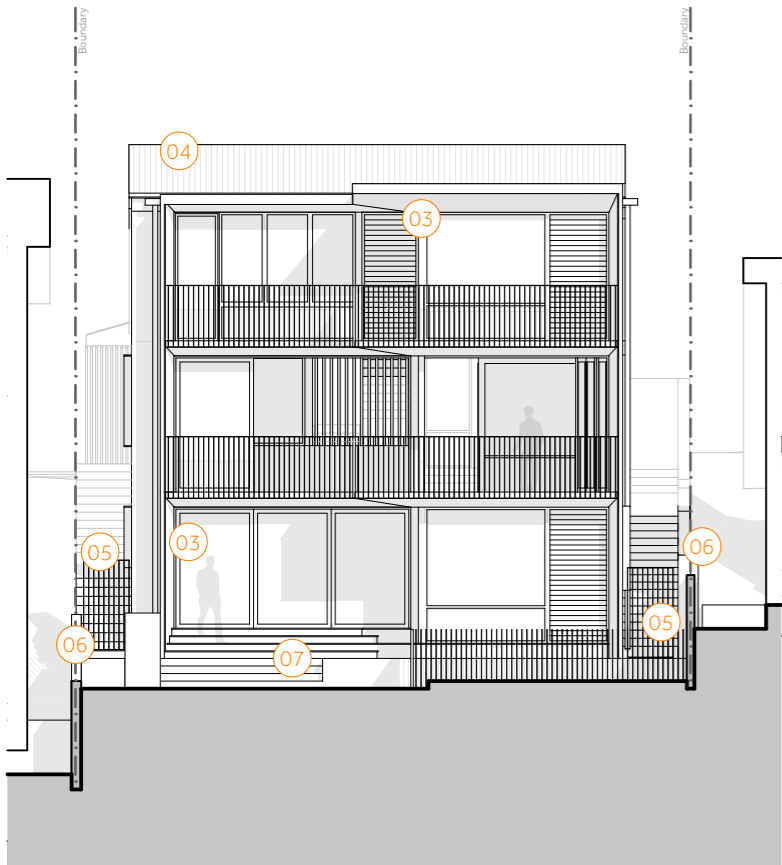

01

Material: Metal wall cladding  
Colour: Surfmist

Metal wall cladding is proposed for the new rear addition. A light colour (Surfmist) is proposed to minimise solar heat gain and present a colour palette consistent with a coastal aesthetic.

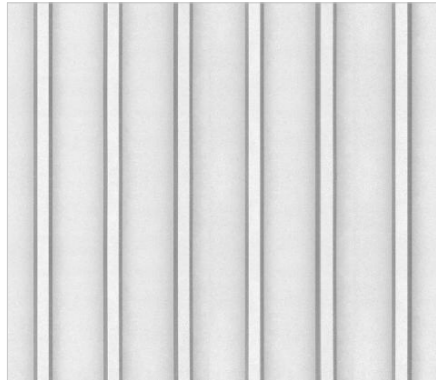

02

Material: Painted brickwork  
Colour: White

The existing house comprises painted brick facades which are to be retained. This materiality will be continued through various internal and external parts of the proposed alterations and additions.



03

Material: Hardwood timber  
Colour: Natural oil finish

The inside skin of the new addition and rear balconies is proposed to be hardwood timber boards to provide a warm, natural aesthetic. This includes all balcony decking, soffits and the internal face of side wall cladding.



04

Material: Metal roofing  
Colour: Surfmist

Metal roofing is proposed for the new rear addition and to replace the existing roof tiles. A light colour (Surfmist) is proposed to minimise solar heat gain and present a colour palette consistent with a coastal aesthetic.



05

Material: Painted steel balustrade  
Colour: White

Gates and fencing is proposed to be steel flat bar with a durable white paint finish. This is in keeping with a coastal aesthetic and allows high visibility through to showcase plants and landscaping.



06

Material: Hardwood timber fencing  
Colour: Natural oil finish

Side perimeter fencing is proposed to be hardwood timber with a natural oil finish. This is in keeping with the recently constructed fencing to No. 19 adjacent and provides a natural backdrop to perimeter planting.

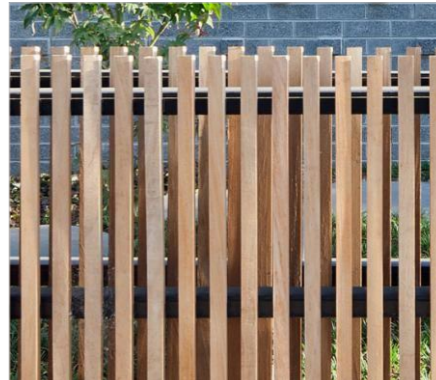

07

Material: Stone Paving  
Colour: Porphyry

Front and rear paving is proposed to be Porphyry stone crazy-paving. Porphyry is durable and hardwearing and combined with the landscape design contributes to the overall natural, coastal aesthetic.



Natalie Sciberras

Architecture and Interior Design

m 0410 605 357  
w www.nataliesciberras.com  
e natalie@nataliesciberras.com

project Alterations & Additions  
address 21 Moore Street  
Clontarf  
client Rod & Natalie Pindar

Do not scale these drawings. Verify all dimensions on site.

title Schedule of Materials, Colours & Finishes  
scale 1:150 @ A3  
date 04 January 2022  
drawing no. DA-24  
issue A