

FOR
DEVELOPMENT
APPLICATION

Notes:
Do not scale from drawings.
The contractor is to determine on site existing dimensions and conditions before commencement of work. Any discrepancies are to be reported to the designer for instructions.
These drawings have been prepared by and remain the property of Landart Landscapes PTY LTD and are subject to copyright laws.

GENERAL NOTES

- All civil, structural and hydraulic work associated with this project shall be to consulting engineer's details.
- All levels have been taken from the survey prepared by ENG Surveyors on 27 September 2021.
- Exact location of site boundaries are to be confirmed on site by client or client's surveyor prior to commencement of work.
- The design of this project is Copyright and shall not be copied or reproduced in any way without the prior written permission of Landart Landscapes Pty. Ltd.

CONSTRUCTION NOTES

Note 1: All materials and workmanship shall be in accordance with the latest relevant Australian standard and building code of Australia. All plumbing and drainage works shall also be in accordance with the by-laws of Sydney Water.

Note 2: Written dimensions shall take precedence over scaled measurements. All dimensions and levels shall be verified by contractor on site, and initial setout approved by construction manager prior to commencement of work. If in doubt, contact Landscape Architect / Designer.

Note 3: Contractor shall confirm extent of existing vegetation to be removed / transplanted on site, prior to commencement of works.

Note 4: Excavator shall strip approved topsoil from all areas to be excavated and shall store material in an approved location on site. All excavation shall be carried out as necessary, including over-excavation in lawn areas (as required) to ensure min. 200mm depth of topsoil is able to be provided and for garden areas (as required) to ensure that min. 350mm topsoil depth is able to be provided. Topsoil depths refer to depth over subsoil, not over rock or concrete.

Note 5: Contractor shall ensure that damp proof courses on buildings are not breached and that air vents are not blocked or restricted.

Note 6: Retaining walls shall be constructed to heights as necessary to retain existing/proposed ground levels, with final extent of all walling to be as required and to construction manager's on-site approval.

Note 7: Waterproofing and drainage line in gravel filled trench, or other approved drainage layer, shall be installed to rear of all walls where retaining.

Note 8: The above information is for DA submission purposes only and is not to be used for construction purposes.

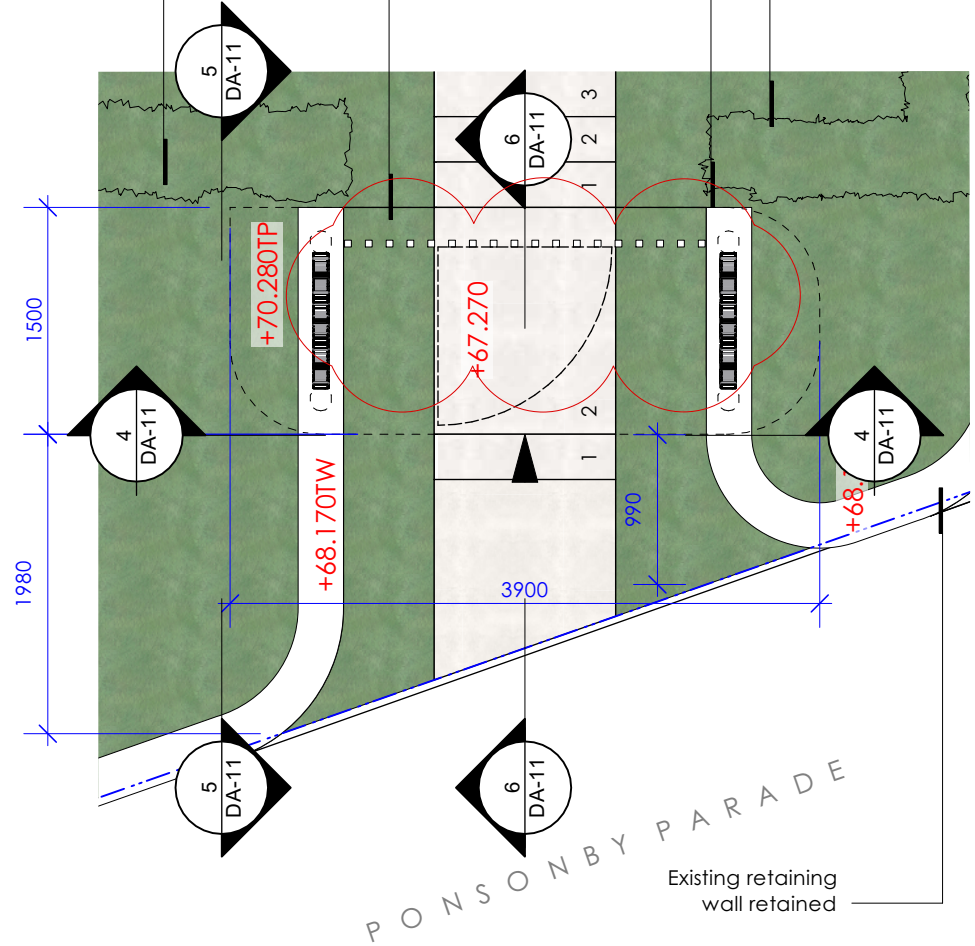

2 Portico & Pedestrian Entry Plan
Scale: 1:50



REV	DATE	BY	REVISION NOTES
B	25/08/2022	SC	Updated gates & garage floor level
A	24/05/2022	SC	For Council DA submission

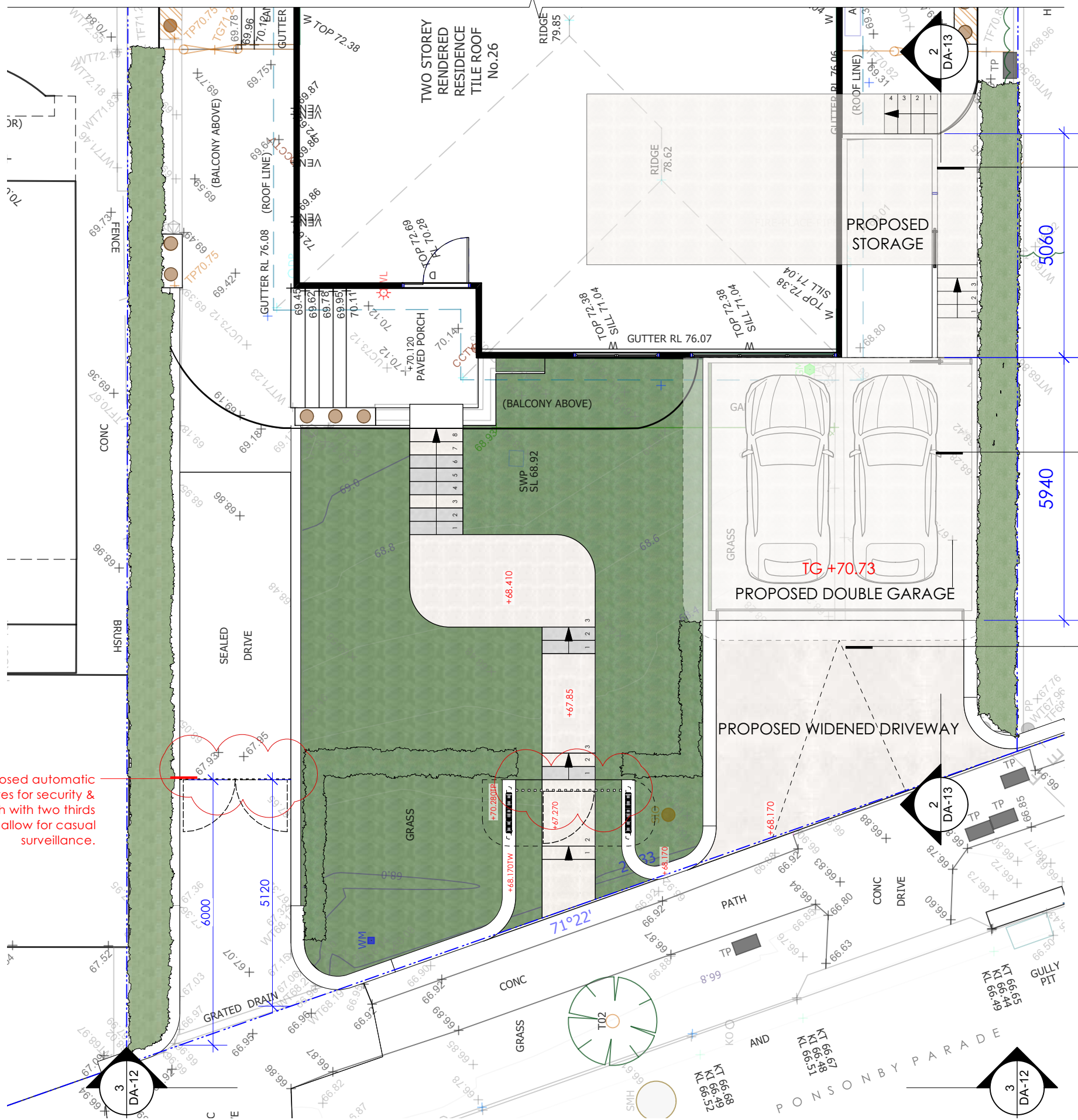

1 Site Plan - Plan Rotated
Scale: 1:100

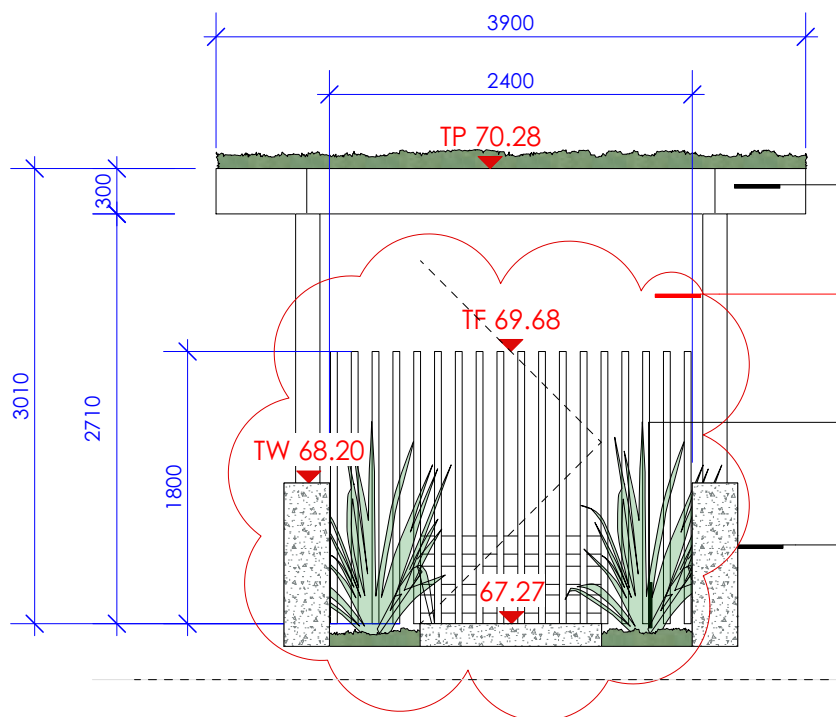

4 Portico Front (Southern) Elevation
Scale: 1:50

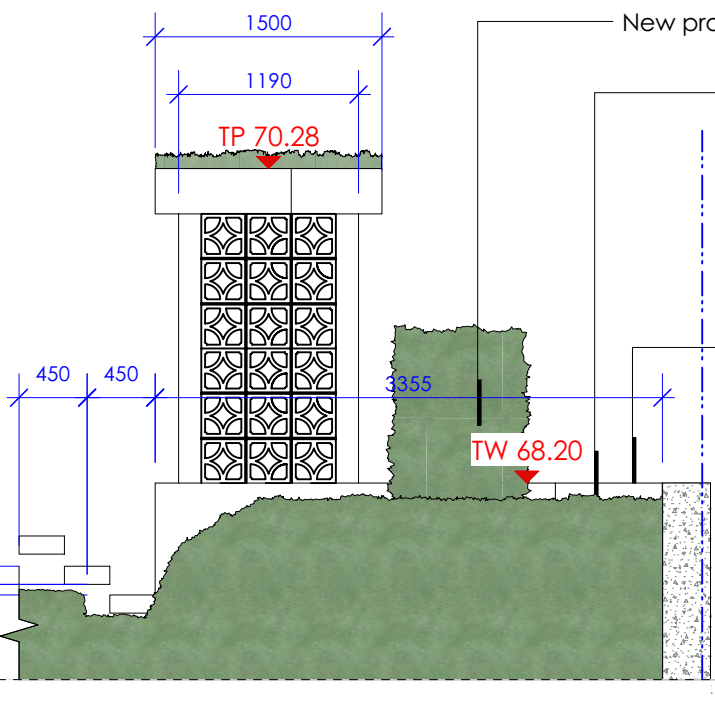

5 Portico Side (Eastern) Elevation
Scale: 1:50

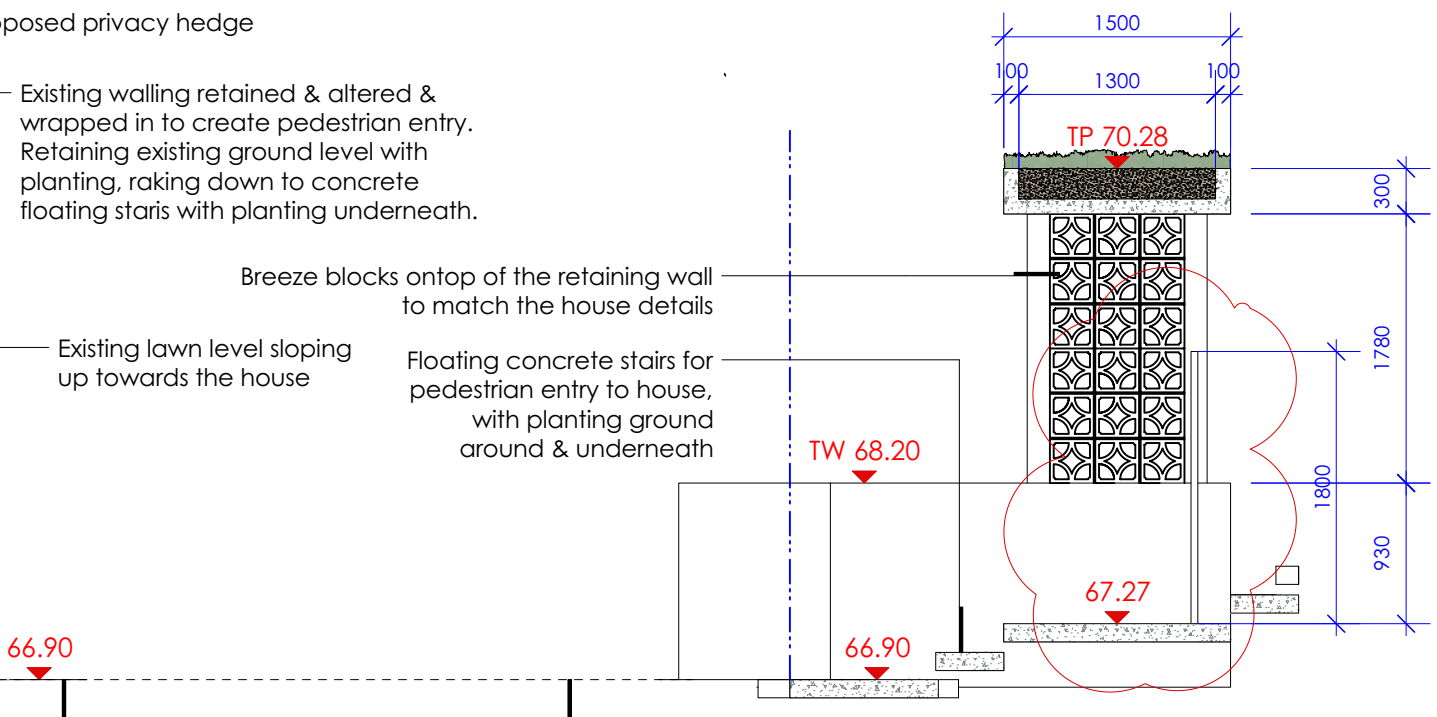

6 Portico Section
Scale: 1:50

Landart.
HOME + GARDEN + BEYOND

398 Pittwater Road North Manly 2100
W: www.landart.com.au
T: (02) 9958 0462
F: (02) 9958 5426

Development Application

AT
26 Ponsonby Pde Seaforth

FOR
Sean & Bianca Larcombe

DRAWING
Portico, Garage & Driveway
Gate - Sections & Elevations

Project No:	21109	PROJECT NORTH	TRUE NORTH
DATE	24/05/2022		
SCALE @A2	AS NOTED		
DWG NO.	DA-11	DWG NO.	B

FOR
DEVELOPMENT
APPLICATION

Notes:
Do not scale from drawings.
The contractor is to determine on site existing dimensions and conditions before commencement of work. Any discrepancies are to be reported to the designer for instructions.
These drawings have been prepared by and remain the property of Landart Landscapes PTY LTD and are subject to copyright laws.

GENERAL NOTES

- All civil, structural and hydraulic work associated with this project shall be to consulting engineer's details.
- All levels have been taken from the survey prepared by ENG Surveyors on 27 September 2021.
- Exact location of site boundaries are to be confirmed on site by client or client's surveyor prior to commencement of work.
- The design of this project is Copyright and shall not be copied or reproduced in any way without the prior written permission of Landart Landscapes Pty. Ltd.

CONSTRUCTION NOTES

Note 1: All materials and workmanship shall be in accordance with the latest relevant Australian standard and building code of Australia. All plumbing and drainage works shall also be in accordance with the by-laws of Sydney Water.

Note 2: Written dimensions shall take precedence over scaled measurements. All dimensions and levels shall be verified by contractor on site, and initial setout approved by construction manager prior to commencement of work. If in doubt, contact Landscape Architect / Designer.

Note 3: Contractor shall confirm extent of existing vegetation to be removed / transplanted on site, prior to commencement of works.

Note 4: Excavator shall strip approved topsoil from all areas to be excavated and shall store material in an approved location on site. All excavation shall be carried out as necessary, including over-excavation in lawn areas (as required) to ensure min. 200mm depth of topsoil is able to be provided and for garden areas (as required) to ensure that min. 350mm topsoil depth is able to be provided. Topsoil depths refer to depth over subsoil, not over rock or concrete.

Note 5: Contractor shall ensure that damp proof courses on buildings are not breached and that air vents are not blocked or restricted.

Note 6: Retaining walls shall be constructed to heights as necessary to retain existing/proposed ground levels, with final extent of all walling to be as required and to construction manager's on-site approval.

Note 7: Waterproofing and drainage line in gravel filled trench, or other approved drainage layer, shall be installed to rear of all walls where retaining.

Note: The above information is for DA submission purposes only and is not to be used for construction purposes.

B	25/08/2022	SC	Updated gates & garage floor level
A	24/05/2022	SC	For Council DA submission
REV	DATE	BY	REVISION NOTES

Landart.
HOME + GARDEN + BEYOND

398 Pittwater Road North Manly 2100

W: www.landart.com.au

T: (02) 9958 0462

F: (02) 9958 5426

Development Application

AT
26 Ponsonby Pde Seaforth

FOR
Sean & Bianca Larcombe

DRAWING
Portico, Garage & Driveway
Gate - Elevation

Project No:	21109	PROJECT NORTH	TRUE NORTH
DATE	24/05/2022		
SCALE @A2	AS NOTED		
DWG NO.	DA-12	DWG NO.	B

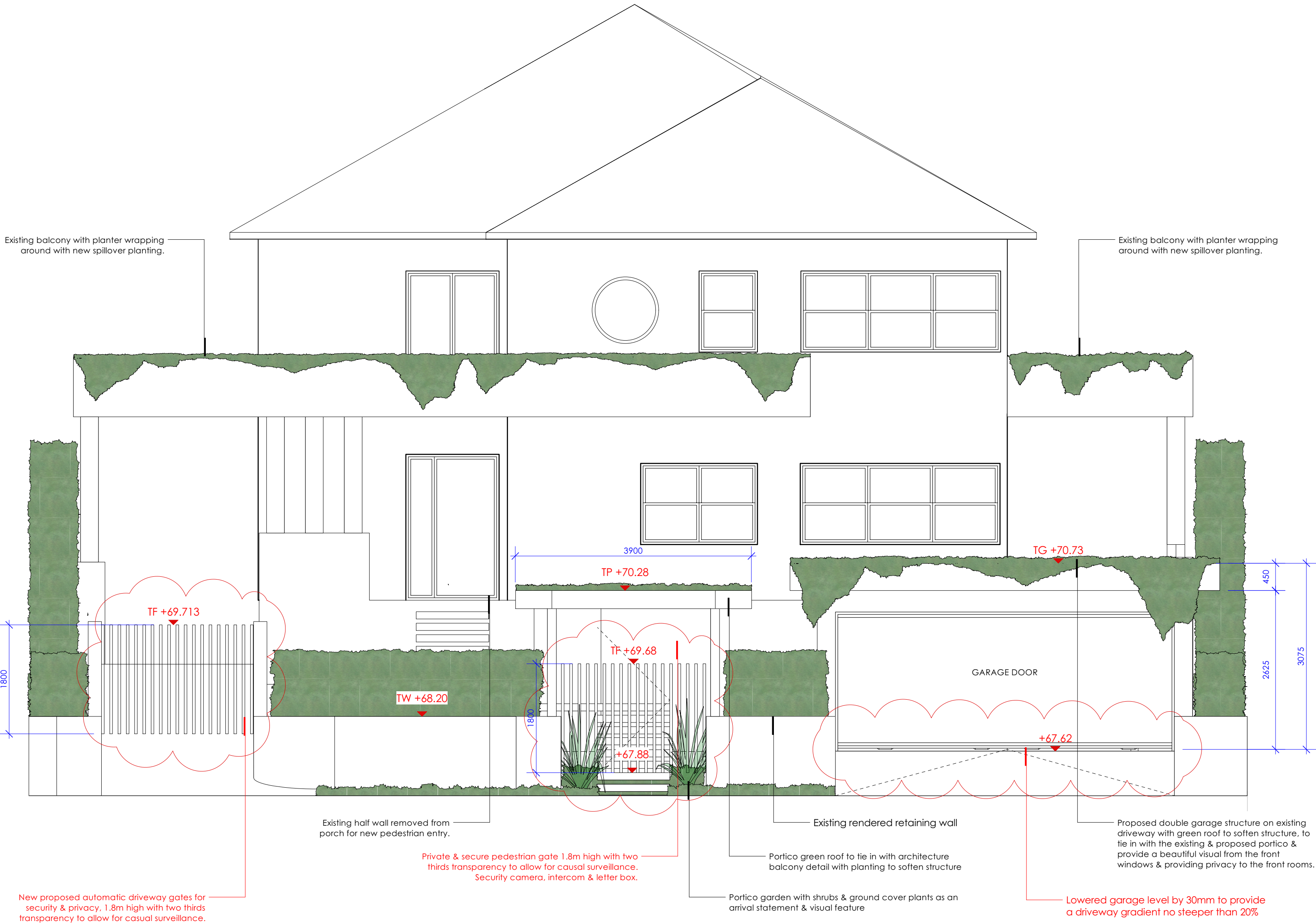

3 Front Elevation From Street
Scale: 1:50



0 1 2 M
SCALE 1:50

FOR
DEVELOPMENT
APPLICATION

Notes:
Do not scale from drawings.
The contractor is to determine on site existing dimensions and conditions before commencement of work. Any discrepancies are to be reported to the designer for instructions.
These drawings have been prepared by and remain the property of Landart Landscapes PTY LTD and are subject to copyright laws.

- GENERAL NOTES
- All civil, structural and hydraulic work associated with this project shall be to consulting engineer's details.
 - All levels have been taken from the survey prepared by ENG Surveyors on 27 September 2021.
 - Exact location of site boundaries are to be confirmed on site by client or client's surveyor prior to commencement of work.
 - The design of this project is Copyright and shall not be copied or reproduced in any way without the prior written permission of Landart Landscapes Pty. Ltd.

- CONSTRUCTION NOTES
- Note 1:** All materials and workmanship shall be in accordance with the latest relevant Australian standard and building code of Australia. All plumbing and drainage works shall also be in accordance with the by-laws of Sydney Water.
- Note 2:** Written dimensions shall take precedence over scaled measurements. All dimensions and levels shall be verified by contractor on site, and initial setout approved by construction manager prior to commencement of work. If in doubt, contact Landscape Architect / Designer.
- Note 3:** Contractor shall confirm extent of existing vegetation to be removed / transplanted on site, prior to commencement of works.
- Note 4:** Excavator shall strip approved topsoil from all areas to be excavated and shall store material in an approved location on site. All excavation shall be carried out as necessary, including over excavation in lawn areas (as required) to ensure min. 200mm depth of topsoil is able to be provided and for garden areas (as required) to ensure that min. 350mm topsoil depth is able to be provided. Topsoil depths refer to depth over subsoil, not over rock or concrete.
- Note 5:** Contractor shall ensure that damp proof courses on buildings are not breached and that air vents are not blocked or restricted.
- Note 6:** Retaining walls shall be constructed to heights as necessary to retain existing/proposed ground levels, with final extent of all walling to be as required and to construction manager's on-site approval.
- Note 7:** Waterproofing and drainage line in gravel filled trench, or other approved drainage layer, shall be installed to rear of all walls where retaining.
- Note 8:** The above information is for DA submission purposes only and is not to be used for construction purposes.

THIS PLAN IS TO BE READ IN
CONJUNCTION WITH
THE CONDITIONS OF DEVELOPMENT
CONSENT

DA2022/0929

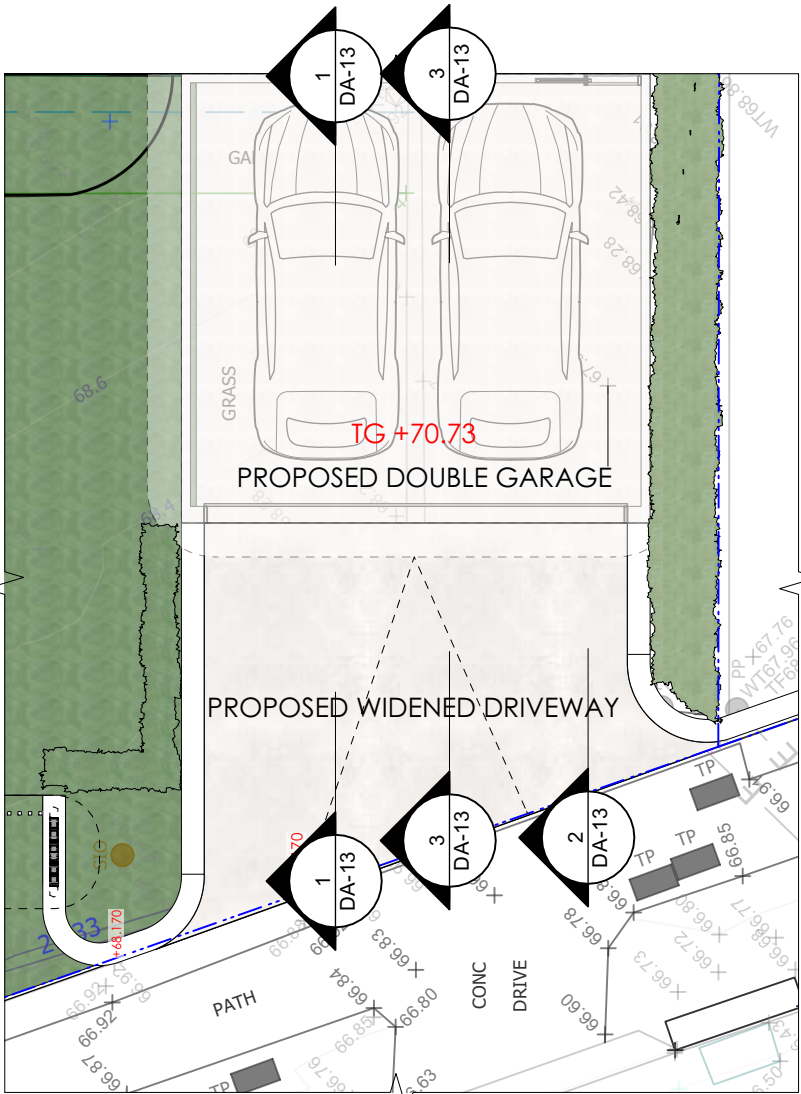

5 Garage & Driveway Plan
Scale: 1:100

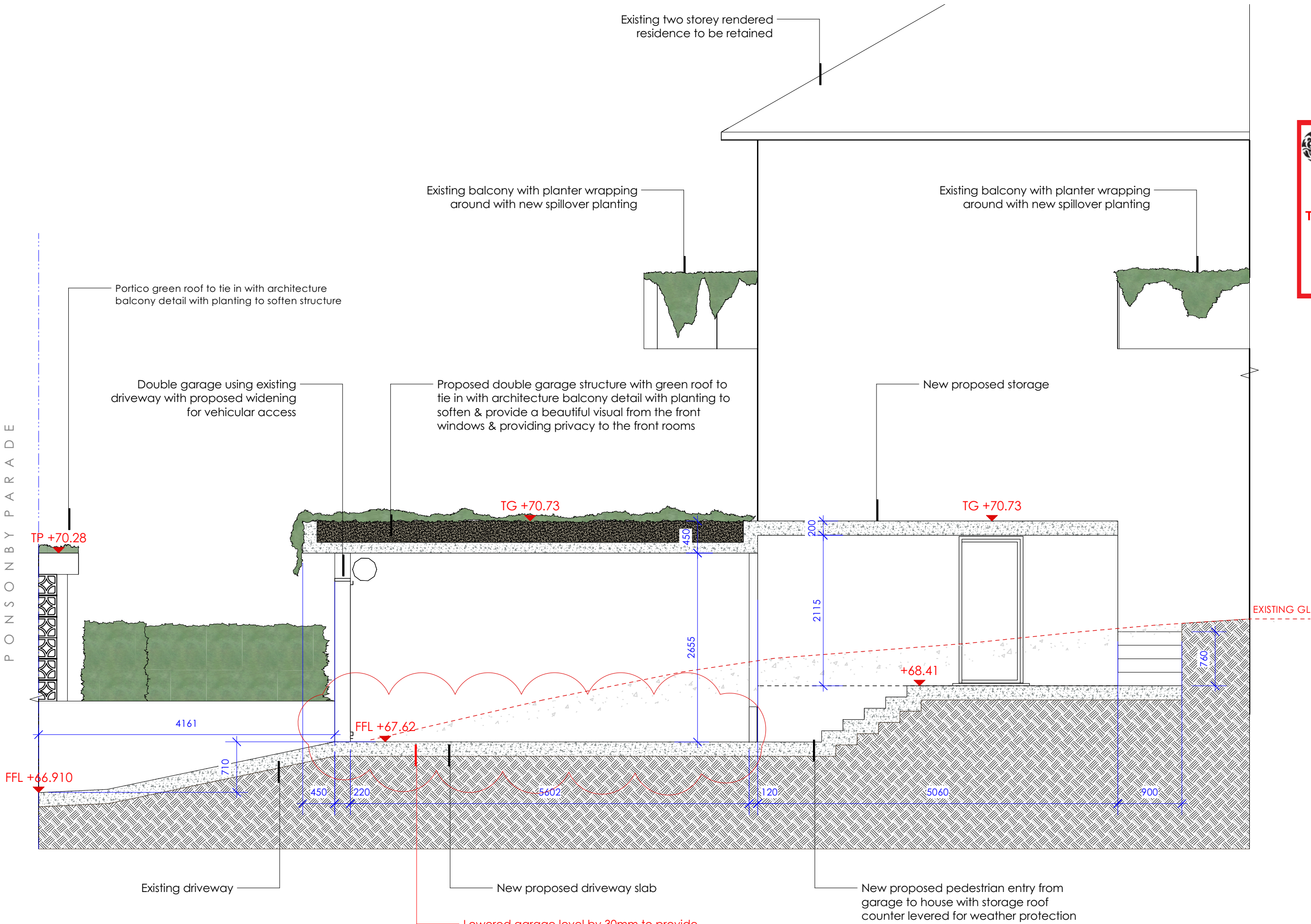

2 Garage & storage Section
Scale: 1:50

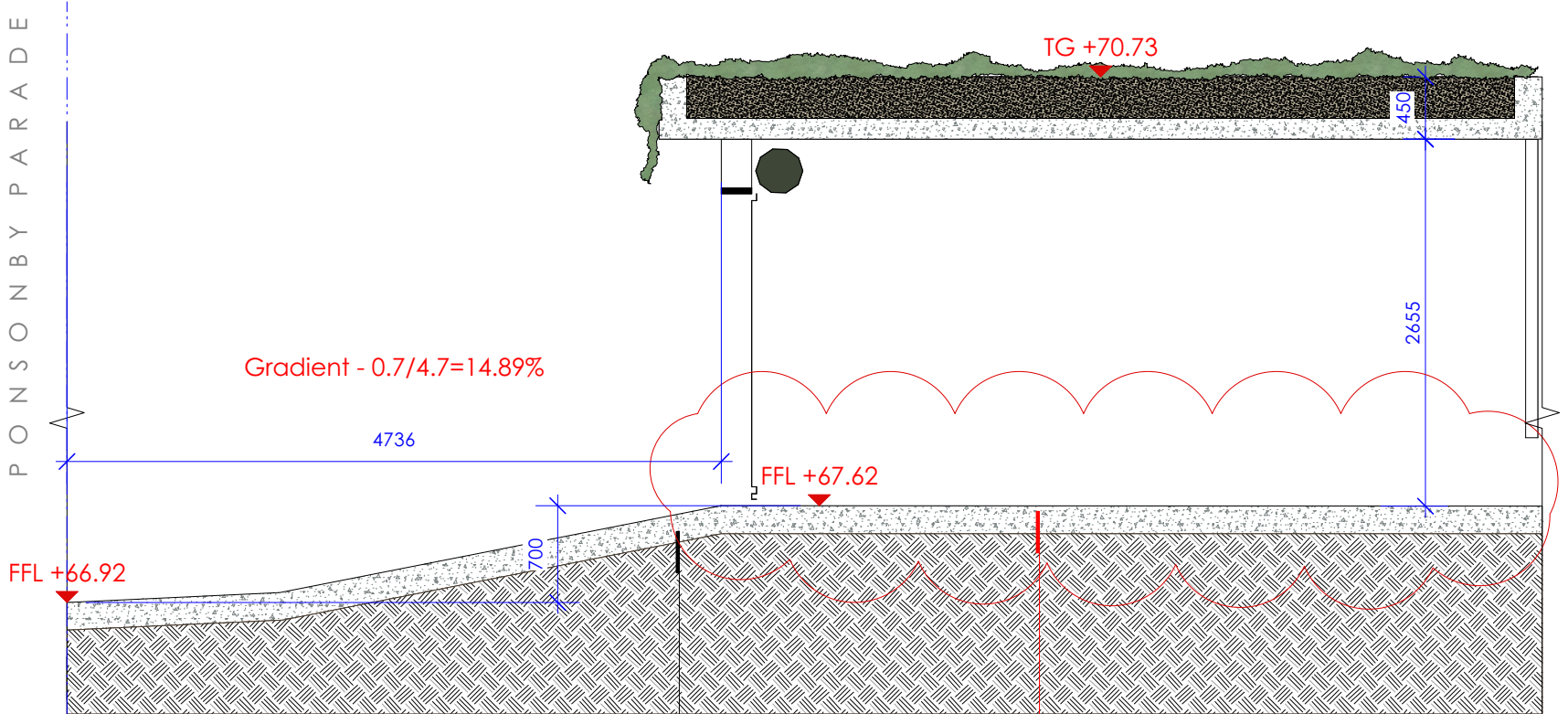

1 Portico Side (Eastern) Elevation
Scale: 1:50

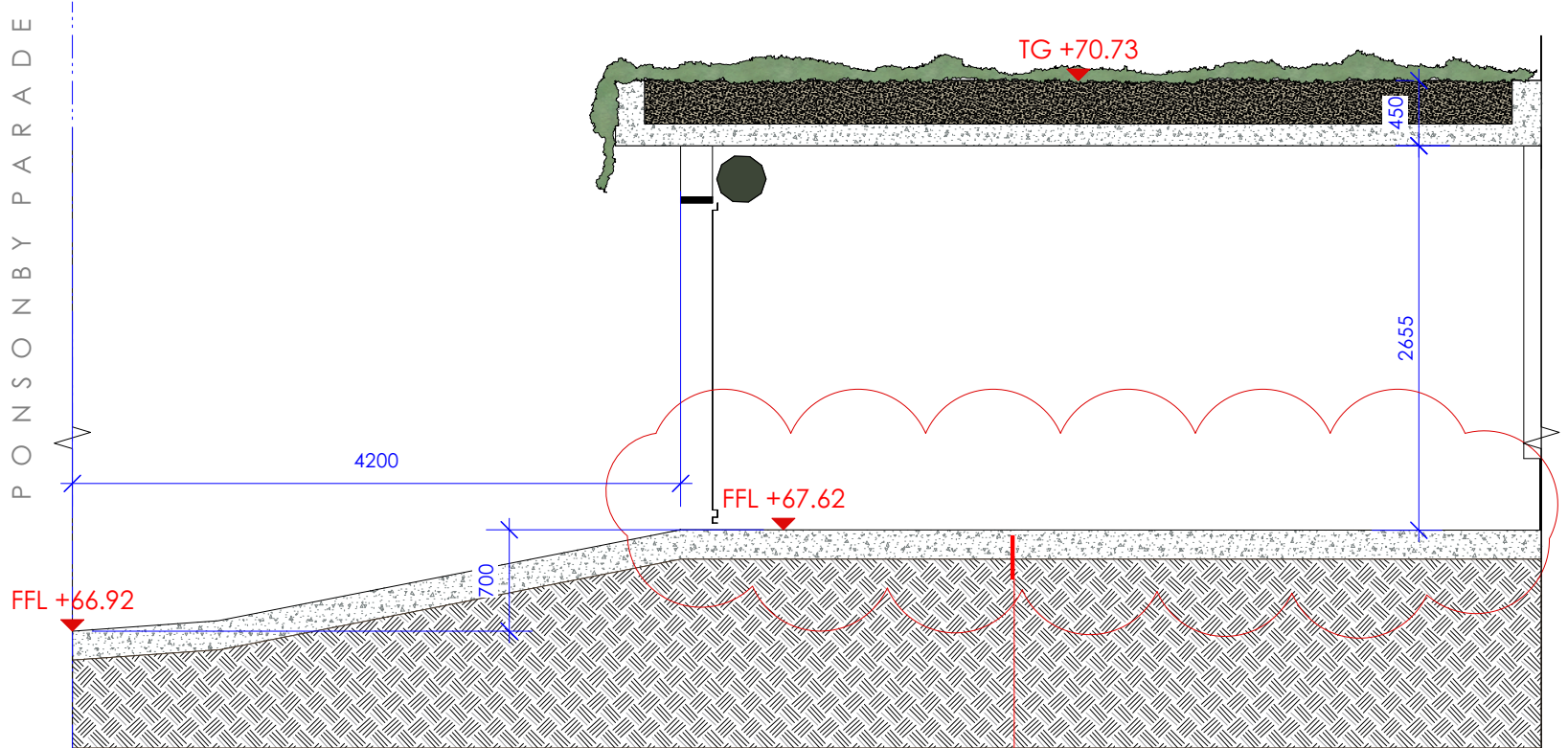

3 Portico Side (Eastern) Elevation
Scale: 1:50

Landart.
HOME + GARDEN + BEYOND

398 Pittwater Road North Manly 2100
W: www.landart.com.au
T: (02) 9958 0462
F: (02) 9958 5426

Development Application

AT
26 Ponsonby Pde Seaforth

FOR
Sean & Bianca Larcombe

DRAWING
Garage - Section

Project No:	21109	PROJECT NORTH	TRUE NORTH
DATE	24/05/2022		
SCALE @A2	1:50		
DWG NO.	DA-13	DWG NO.	B