

SKIP BIN  
RECYCLING

SKIP BIN  
WASTE

MATERIAL  
STORAGE

SKIP BINS & MATERIAL STORAGE TO BE STORED IN  
FRONT YARD OR DRIVEWAY

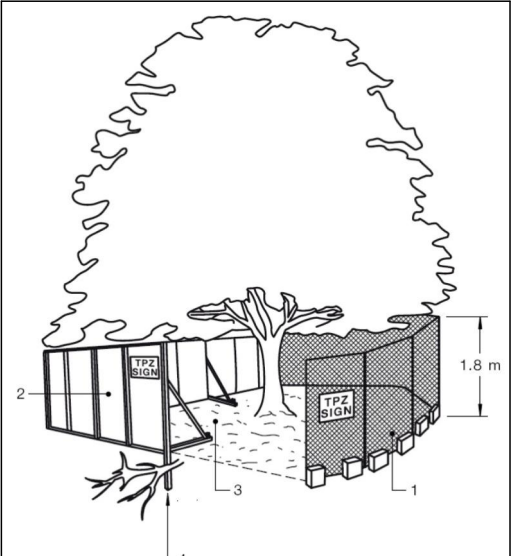

**TREE PROTECTION ZONE (TPZ)  
FENCING (WHEN POSSIBLE):**

- CHAIN WIRE MESH PANELS WITH SHADE CLOTH (IF REQUIRED) ATTACHED, HELD IN PLACE WITH CONCRETE FEET.
- ALTERNATIVE PLYWOOD OR WOODEN PALING FENCE PANELS. THE FENCING MATERIAL ALSO PREVENTS BUILDING MATERIALS OR SOIL ENTERING THE TPZ.
- MULCH INSTALLATION ACROSS SURFACE OF TPZ (AT THE DISCRETION OF THE PROJECT ARBORIST). NO EXCAVATION, CONSTRUCTION ACTIVITY, GRADE CHANGES, SURFACE TREATMENT OR STORAGE OF MATERIALS OF ANY KIND IS PERMITTED WITHIN THE TPZ.
- BRACING IS PERMISSIBLE WITHIN THE TPZ. INSTALLATION OF SUPPORTS TO AVOID DAMAGING ROOTS.

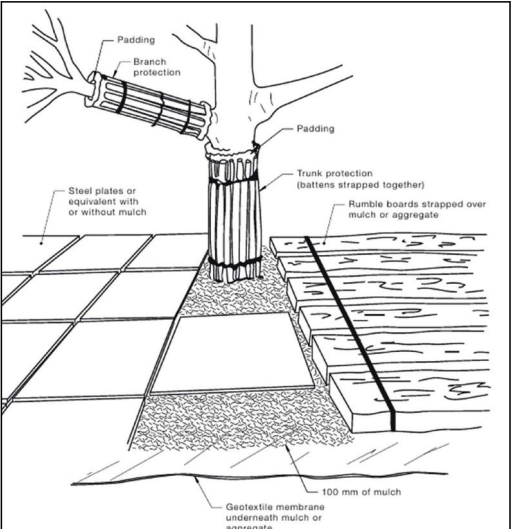

**TREE PROTECTION ZONE (TPZ)  
FENCING (NOT POSSIBLE):**

- FOR TRUNK AND BRANCH PROTECTION USE BOARDS AND PADDING THAT WILL PREVENT DAMAGE TO BARK. BOARDS ARE TO BE STRAPPED TO TREES, NOT NAILED, OR SCREWED.
- RUMBLE BOARDS SHOULD BE OF SUITABLE THICKNESS TO PREVENT SOIL COMPACTION AND ROOT DAMAGE.

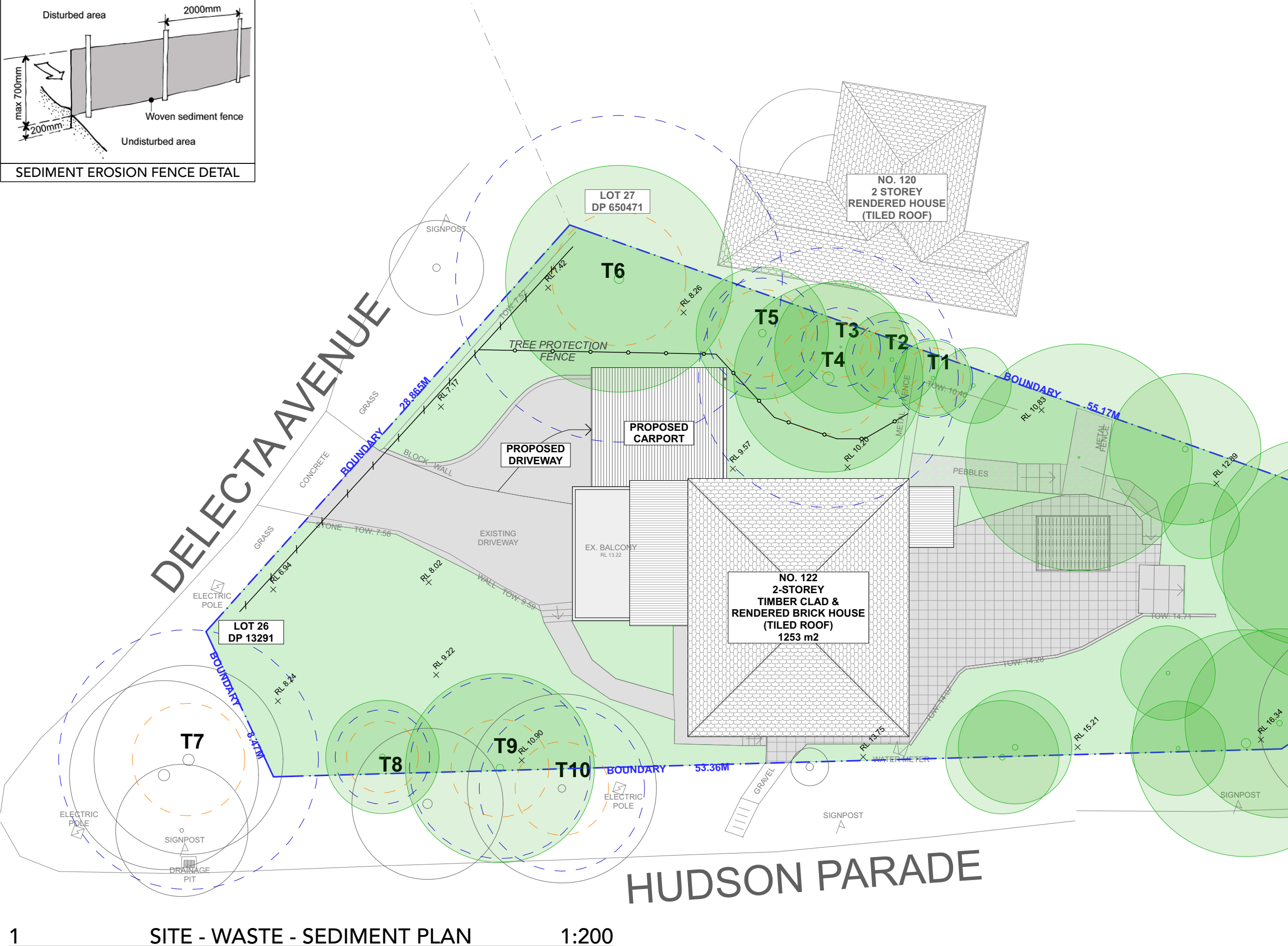
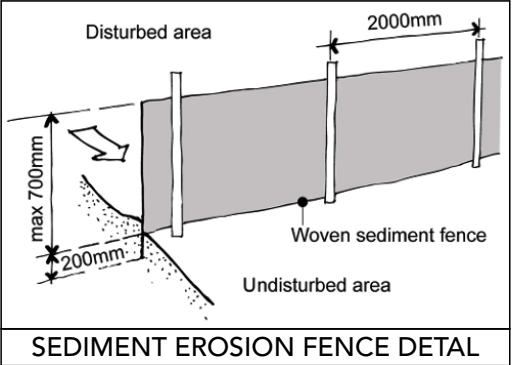



progressive plans

0400 699 850  
16 BOWLING GREEN LANE  
AVALON BEACH, NSW, 2107  
HELLO@PROGRESSIVEPLANS.COM.AU  
WWW.PROGRESSIVEPLANS.COM.AU

NOTES

THE BUILDER SHALL CHECK AND VERIFY ALL DIMENSIONS AND VERIFY ALL ERRORS AND OMISSIONS TO THE DRAFTING OFFICE. DO NOT SCALE THE DRAWING. DRAWINGS SHALL NOT BE USED FOR CONSTRUCTION PURPOSES UNTIL ISSUED BY THE DRAFTING OFFICE FOR CONSTRUCTION AND NOTED ON THE TITLE BLOCK. THE WORK MUST BE VERIFIED BY STRUCTURAL ENGINEER BEFORE WORK COMMENCES.

REV.	NOTES.	INITIAL	DATE
A	DA SET	SB	13.02.25
B	DA SET UPDATE	SB	08.04.25

LEGEND

EXISTING

DEMOLISHED

EXISTING ROOF

PROPOSED ROOF

SEDIMENT EROSION FENCE

LANDSCAPE / GRASS

CONCRETE / PAVERS

TIMBER DECK

POOL / WATER

ABBREVIATIONS

DP: DEPOSIT PLAN  
RL: REDUCED LEVEL  
SP: STRATA PLAN  
TPZ: TREE PROTECTION ZONE  
SRZ: STRUCTURAL ROOT ZONE

NORTH POINT

CLIENTS:

CRAIG DURRANT

SITE ADDRESS:

122 HUDSON PARADE  
CALREVILLE, NSW, 2107

DRAWING TITLE:

SITE - WASTE - SEDIMENT PLAN

SCALE:

1200 @A3

DATE:

14/4/2025

PROJECT NO:

1231

DRAWING NO:

DA04