

1

SITE ANALYSIS

1 : 200

GENERAL NOTES

- . All dimensions are to be confirmed on site by the builder/subcontractor, any incongruencies must be reported to the Designer before commencement of any work.
- . No Survey has been made on the boundaries, all bearings, distances and areas have been taken from the contour survey plan. A Survey must be carried out to confirm the exact boundary locations.
- . No construction work shall commence until a site survey confirming the site boundaries has been completed. The contractor is to ensure that the boundary setbacks are confirmed and used, the boundary setbacks take precedence over all other dimensions. The Survey work must be performed by a registered Surveyor.
- . In the event of encountering any discrepancies on these drawings, specification or subsequent instructions issued, the Builder/Subcontractor shall contact the designer before proceeding further with any work.
- . All construction, control joints and expansion joints in the wall, floors, other locations shall be in strict accordance with the Structural Engineering details. No joints or breaks other than specified, are allowed without written permission from the Engineer.
- . Measurements for the fabrication of secondary components such as, windows, doors, internal frames, structural steel components and the like, are not to be taken from these documents. Measurements must be taken on site to suit the work as constructed.
- . All structural components shall be in strict accordance to details and specifications as prepared by a structural engineer.
- . All existing structures need to be examined for structural adequacy, and it is the Contractor's responsibility to ensure that a certificate of structural adequacy is available prior to the start of any work.

drawn	date	issue	amendment
LS	09/04/21	A	ISSUE FOR DA

project	PROPOSED CONSTRUCTION OF A GRANNY FLAT AT 22 RATHOWEN PARADE, KILLARNEY HEIGHTS 2087 LOT 28 DP 215008		
client	JENNIFER NGU & WILLIAM LAM		
drawn	date	sheet no.	scale @ A3 issue
project no	21-34	09/04/21	.1 of 1



ACCREDITED
BUILDING DESIGNER

6/7 Parkes Street,
Parramatta NSW 2150
www.rkdesigns.com.au
admin@rkdesigns.com.au
02 9633 4797
abn. 393 300 330 53
spaces designed for life

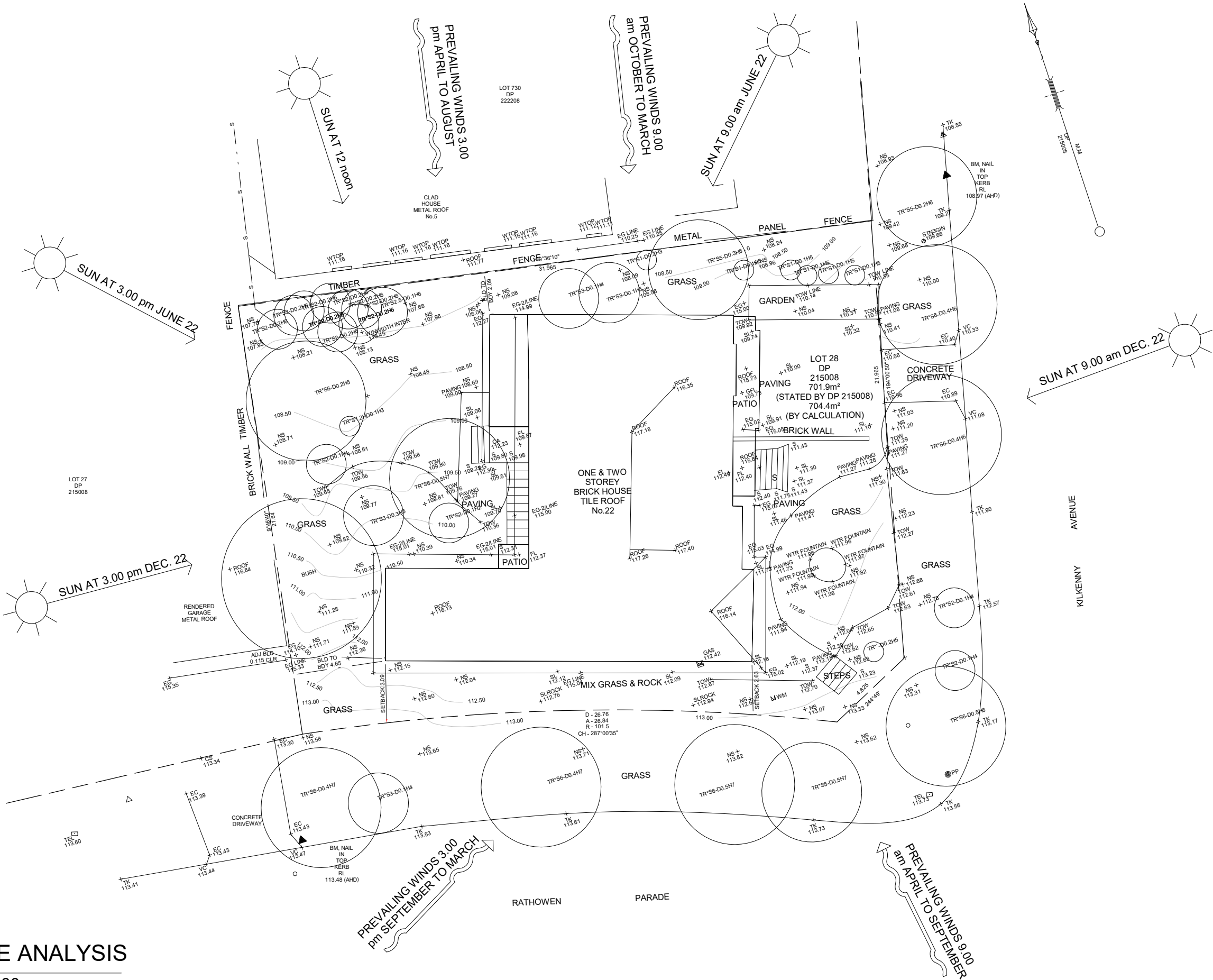

NOTE
SITE ANALYSIS PLAN IS TO BE READ
IN CONJUNCTION WITH THE
ARCHITECTURAL DRAWINGS, THE
SHADOW DIAGRAM PLANS AND THE
STATEMENT OF ENVIRONMENTAL
EFFECTS, INCLUSIVE OF THE
PHOTOGRAPHS & THE STREETScape
ELEVATION.

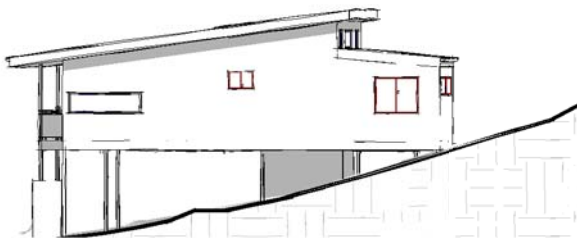
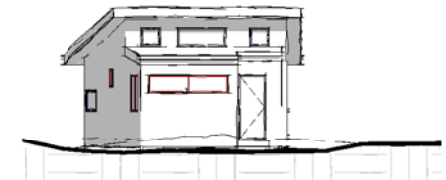
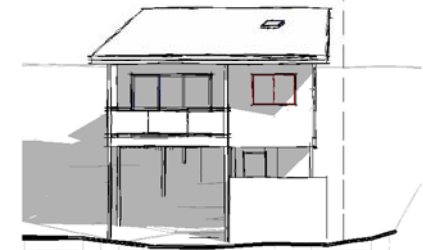
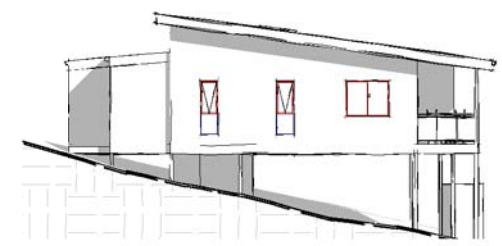
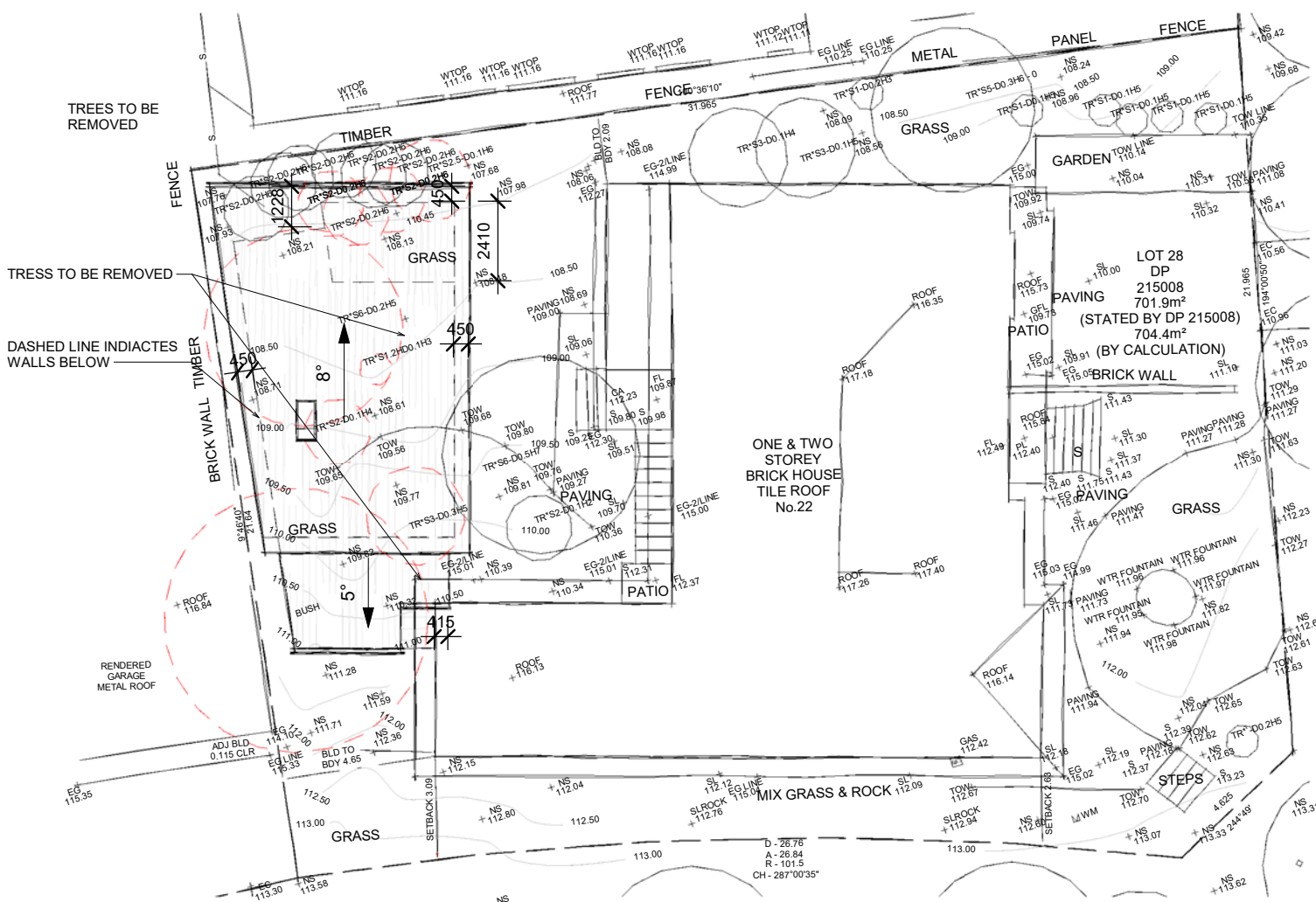

RK
DESIGNS



Suite 6, 7 Parkes Street
Parramatta NSW 2150
02 9633 4797
www.rkdesigns.com.au
admin@rkdesigns.com.au

05-07-21
ref : xxxxx

**PROPOSED EXTERNAL MATERIAL AND COLOUR FINISHES SCHEDULE FOR THE
CONSTRUCTION OF 22 RATHOWEN PARADE, KILLARNEY HEIGHTS**

EXTERNAL WALLS

Finish	Paint Finish
Manufacturer	Dulux
Colour	Shale Grey (50%)



Note: colour is shown at 100%

ROOF

Type	Double Skillion
Manufacturer	Colorbond
Colour	Monument
Finish	Metal Finish



GUTTERS, DOWNPIPES AND FASCIA

Manufacturer	Dulux
Colour	Vivid White
Finish	Paint Finish

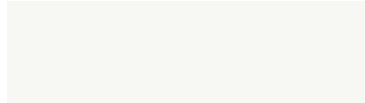

ALUMINIUM FRAME WINDOWS

Finish	Paint Finish
Paint manufacturer	Dulux
Colour	Vivid White

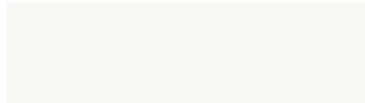

DOOR

Finish	Natural Finish
Paint manufacturer	n/a
Colour	n/a



IMPORTANT NOTE
THESE DRAWINGS HAVE BEEN ISSUED FOR
DEVELOPMENT APPLICATION PURPOSES ONLY.
THEY ARE NOT ISSUED FOR CONSTRUCTION OR
CONSTRUCTION CERTIFICATE OR FOR THE
PURPOSES OF PRICING BY ANY CONTRACTOR

GENERAL NOTES

- . All dimensions are to be confirmed on site by the builder/subcontractor, any incongruencies must be reported to the Designer before commencement of any work.
- . No Survey has been made on the boundaries, all bearings, distances and areas have been taken from the contour survey plan. A Survey must be carried out to confirm the exact boundary locations.
- . No construction work shall commence until a site survey confirming the site boundaries has been completed. The contractor is to ensure that the boundary setbacks are confirmed and used, the boundary setbacks take precedence over all other dimensions. The Survey work must be performed by a registered Surveyor.
- . In the event of encountering any discrepancies on these drawings, specification or subsequent instructions issued, the Builder/Subcontractor shall contact the designer before proceeding further with any work.
- . All construction, control joints and expansion joints in the wall, floors, other locations shall be in strict accordance with the Structural Engineering details. No joints or breaks other than specified, are allowed without written permission from the Engineer.
- . Measurements for the fabrication of secondary components such as, windows, doors, internal frames, structural steel components and the like, are not to be taken from these documents. Measurements must be taken on site to suit the work as constructed.
- . All structural components shall be in strict accordance to details and specifications as prepared by a structural engineer.
- . All existing structures need to be examined for structural adequacy, and it is the Contractor's responsibility to ensure that a certificate of structural adequacy is available prior to the start of any work.

drawn	date	issue	amendment
LS	09/04/21	A	ISSUE FOR DA

project
**PROPOSED CONSTRUCTION OF A GRANNY FLAT AT 22
RATHOWEN PARADE, KILLARNEY HEIGHTS 2087 LOT 28
DP 215008**

client
JENNIFER NGU & WILLIAM LAM

 **Bungalow Homes**

true north	drawing 3D VIEWS	project no 21-34	date 09/04/21	sheet no. 0	scale @ A3 0	issue A	drawn RK
------------	----------------------------	---------------------	------------------	----------------	-----------------	------------	-------------

**ACCREDITED
BUILDING DESIGNER**

6/7 Parkes Street,
Parramatta NSW 2150
www.rkdesigns.com.au
admin@rkdesigns.com.au
02 9633 4797
abn. 393 300 330 53
spaces designed for life

**RK
DESIGNS**

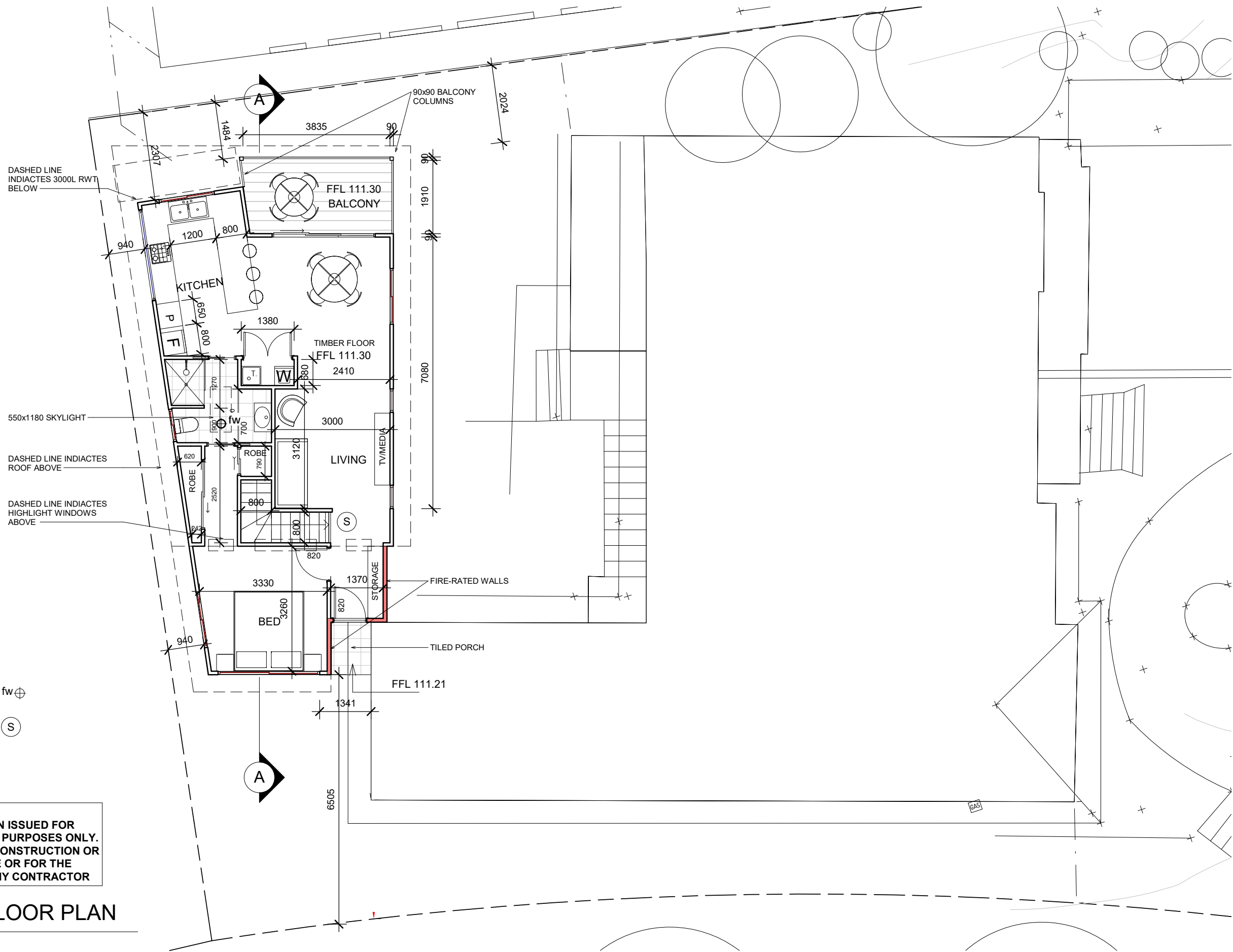

LEGEND

- FLOOR WASTE fw ⊕
- SMOKE ALARM (S)
- (HARD WIRED PHOTO-ELECTRIC SMOKE ALARMS TO BE INSTALLED IN ACCORDANCE WITH NCC PART 3.7.5 & AS 3786)

IMPORTANT NOTE
THESE DRAWINGS HAVE BEEN ISSUED FOR DEVELOPMENT APPLICATION PURPOSES ONLY. THEY ARE NOT ISSUED FOR CONSTRUCTION OR FOR THE PURPOSES OF PRICING BY ANY CONTRACTOR

1 GROUND FLOOR PLAN
1 : 100

GENERAL NOTES

- . All dimensions are to be confirmed on site by the builder/subcontractor, any incongruencies must be reported to the Designer before commencement of any work.
- . No Survey has been made on the boundaries, all bearings, distances and areas have been taken from the contour survey plan. A Survey must be carried out to confirm the exact boundary locations.
- . No construction work shall commence until a site survey confirming the site boundaries has been completed. The contractor is to ensure that the boundary setbacks are confirmed and used, the boundary setbacks take precedence over all other dimensions. The Survey work must be performed by a registered Surveyor.
- . In the event of encountering any discrepancies on these drawings, specification or subsequent instructions issued, the Builder/Subcontractor shall contact the designer before proceeding further with any work.
- . All construction, control joints and expansion joints in the wall, floors, other locations shall be in strict accordance with the Structural Engineering details. No joints or breaks other than specified, are allowed without written permission from the Engineer.
- . Measurements for the fabrication of secondary components such as, windows, doors, internal frames, structural steel components and the like, are not to be taken from these documents. Measurements must be taken on site to suit the work as constructed.
- . All structural components shall be in strict accordance to details and specifications as prepared by a structural engineer.
- . All existing structures need to be examined for structural adequacy, and it is the Contractor's responsibility to ensure that a certificate of structural adequacy is available prior to the start of any work.

drawn	date	issue	amendment
LS	09/04/21	A	ISSUE FOR DA

project
PROPOSED CONSTRUCTION OF A GRANNY FLAT AT 22 RATHOWEN PARADE, KILLARNEY HEIGHTS 2087 LOT 28 DP 215008

client
JENNIFER NGU & WILLIAM LAM

 **Bungalow Homes**



ACCREDITED BUILDING DESIGNER

project no
21-34

date
09/04/21

sheet no.
2

6/7 Parkes Street,
Parramatta NSW 2150
www.rkdesigns.com.au
admin@rkdesigns.com.au
02 9633 4797
abn. 393 300 330 53
spaces designed for life

scale @ A3 issue drawn
1 : 100 A RK



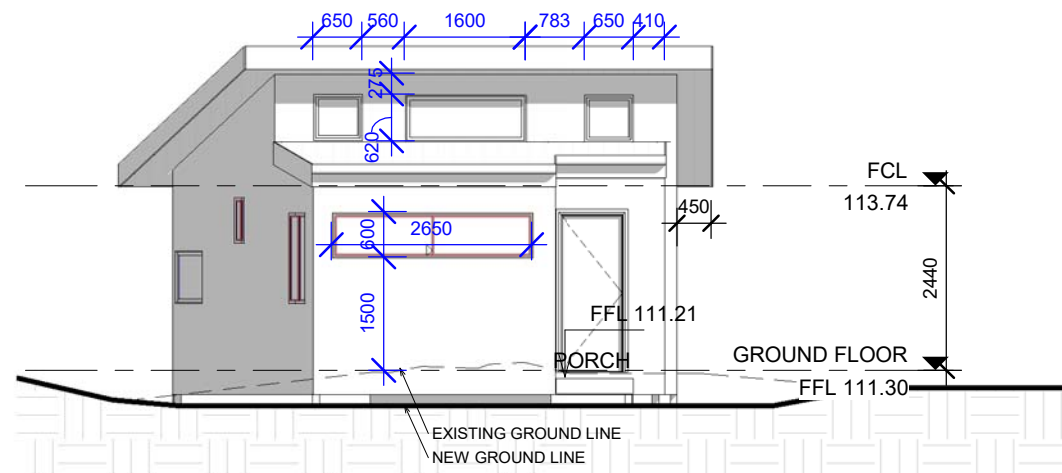

1 SOUTH ELEVATION
1 : 100

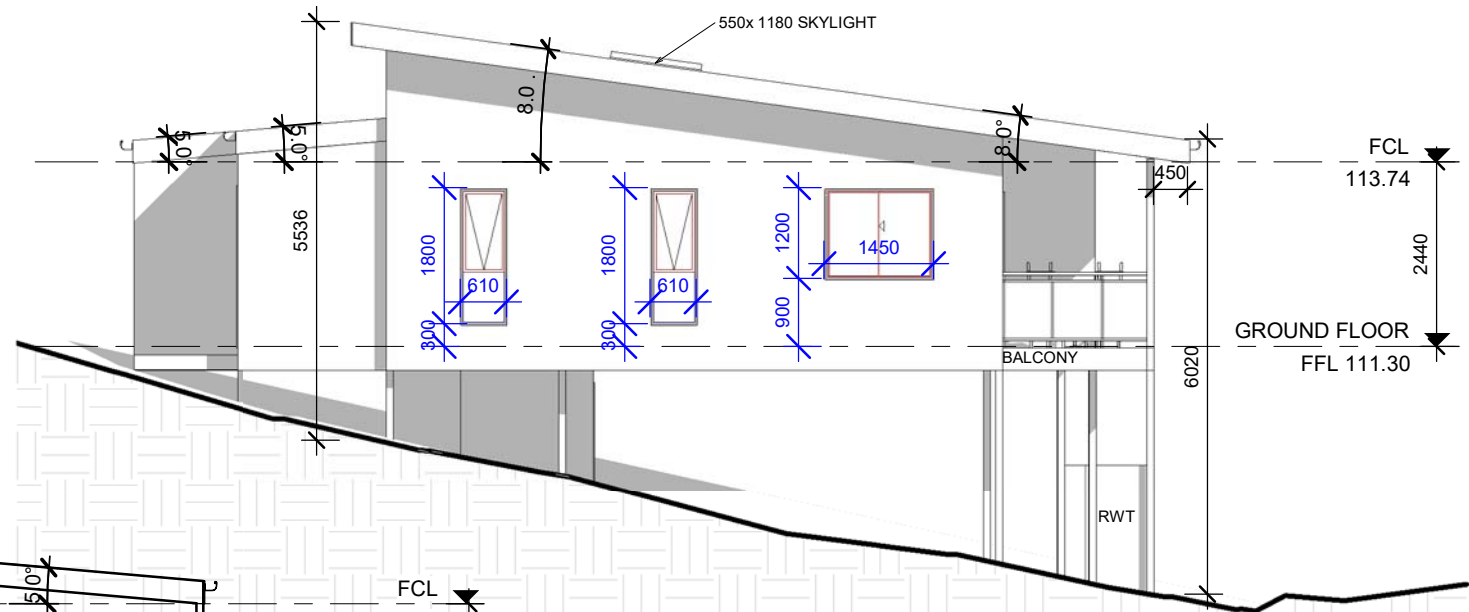

2 EAST ELEVATION
1 : 100

5 SEC A-A
1 : 100

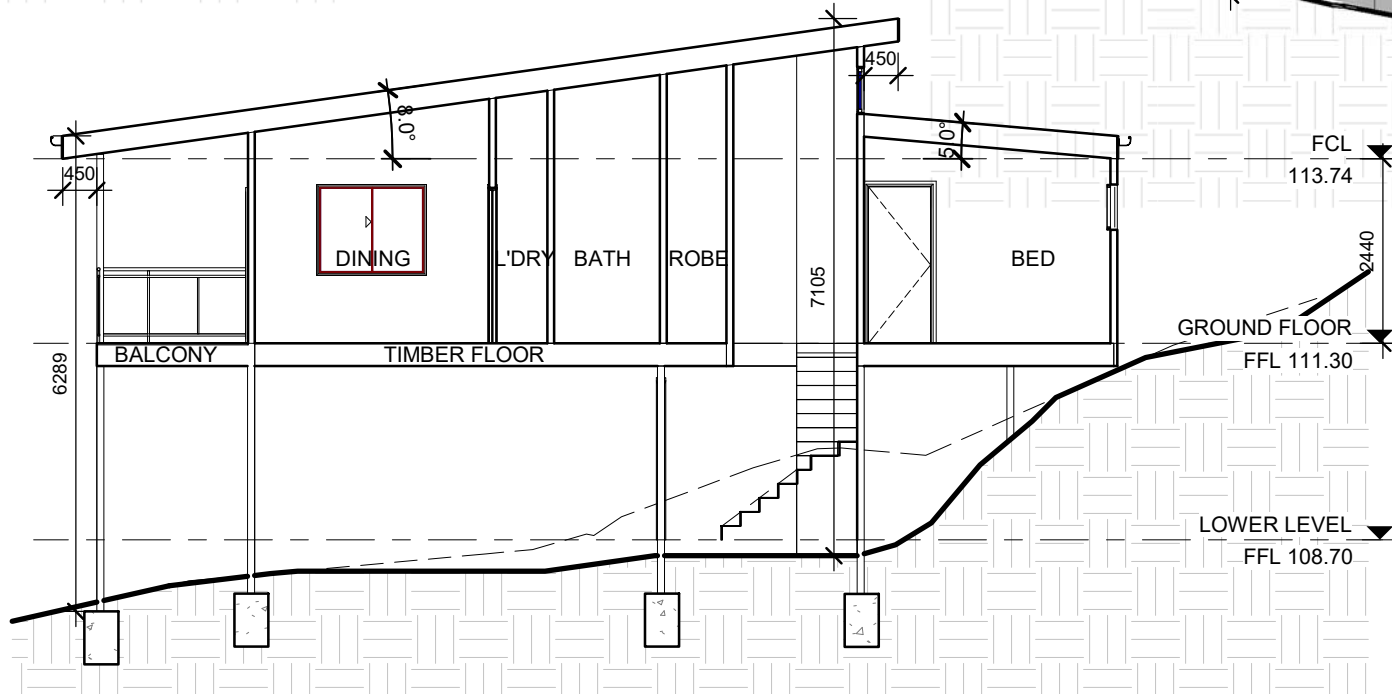

IMPORTANT NOTE
THESE DRAWINGS HAVE BEEN ISSUED FOR
DEVELOPMENT APPLICATION PURPOSES ONLY.
THEY ARE NOT ISSUED FOR CONSTRUCTION OR
CONSTRUCTION CERTIFICATE OR FOR THE
PURPOSES OF PRICING BY ANY CONTRACTOR

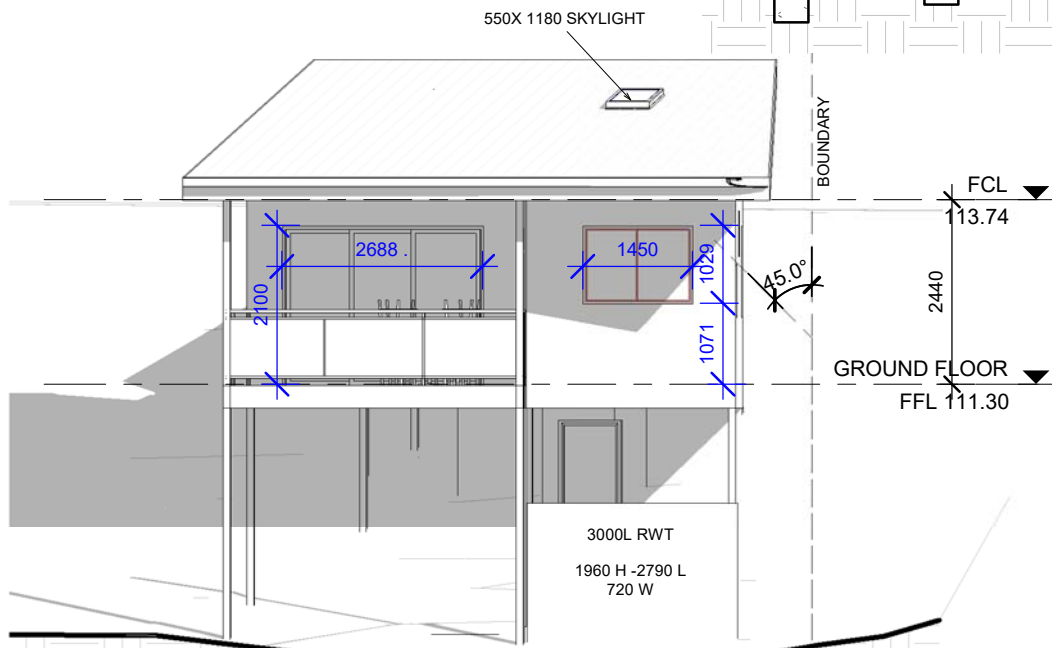

3 NORTH ELEVATION
1 : 100

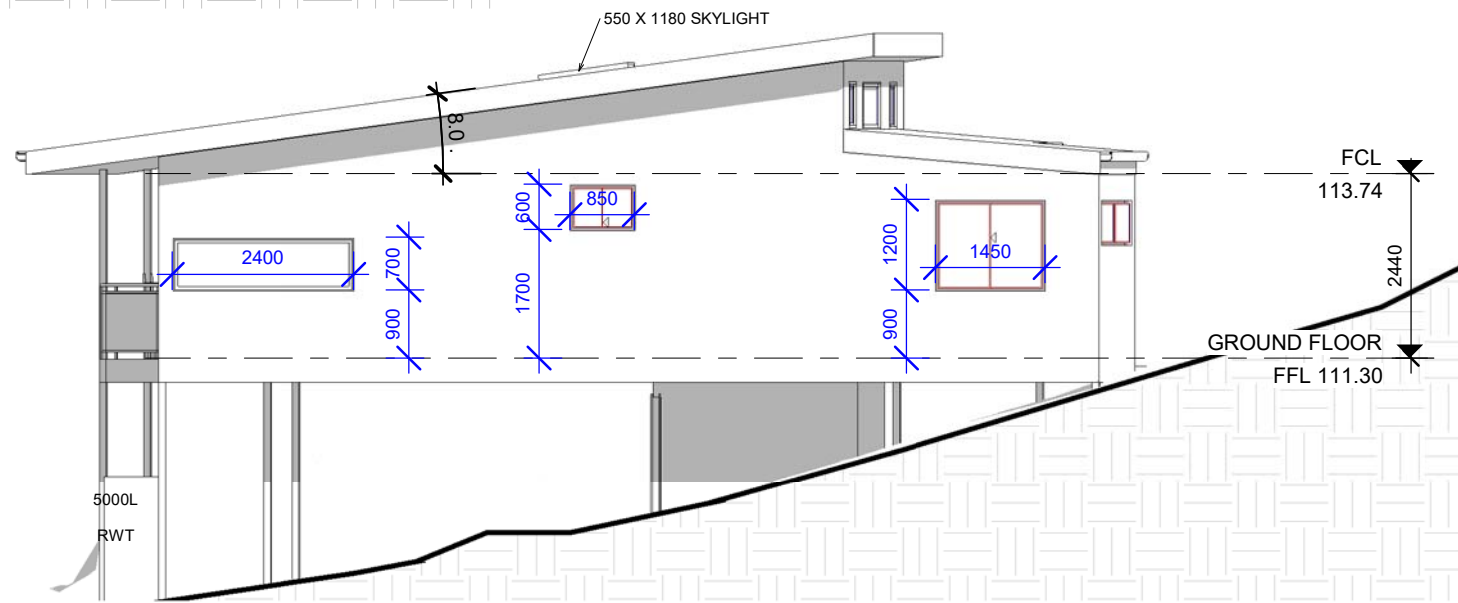

4 WEST ELEVATION
1 : 100

GENERAL NOTES
All dimensions are to be confirmed on site by the builder/subcontractor, any incongruities must be reported to the Designer before commencement of any work.
No Survey has been made on the boundaries, all bearings, distances and areas have been taken from the contour survey plan. A Survey must be carried out to confirm the exact boundary locations.
No construction work shall commence until a site survey confirming the site boundaries has been completed. The contractor is to ensure that the boundary setbacks are confirmed and used, the boundary setbacks take precedence over all other dimensions. The Survey work must be performed by a registered Surveyor.
In the event of encountering any discrepancies on these drawings, specification or subsequent instructions issued, the Builder/Subcontractor shall contact the designer before proceeding further with any work.
All construction, control joints and expansion joints in the wall, floors, other locations shall be in strict accordance with the Structural Engineering details. No joints or breaks other than specified, are allowed without written permission from the Engineer.
Measurements for the fabrication of secondary components such as, windows, doors, internal frames, structural steel components and the like, are not to be taken from these documents. Measurements must be taken on site to suit the work as constructed.
All structural components shall be in strict accordance to details and specifications as prepared by a structural engineer.
All existing structures need to be examined for structural adequacy, and it is the Contractor's responsibility to ensure that a certificate of structural adequacy is available prior to the start of any work.

drawn	date	issue	amendment
LS	09/04/21	A	ISSUE FOR DA

project
PROPOSED CONSTRUCTION OF A GRANNY FLAT AT 22
RATHOWEN PARADE, KILLARNEY HEIGHTS 2087 LOT 28
DP 215008

client
JENNIFER NGU & WILLIAM LAM

true north

drawing
ELEVATIONS AND SECTION

project no 21-34 date 09/04/21 sheet no. 3 scale @ A3 issue drawn 1 : 100 A RK

Bungalow Homes

bdca
ACCREDITED
BUILDING DESIGNER

6/7 Parkes Street,
Parramatta NSW 2150
www.rkdesigns.com.au
admin@rkdesigns.com.au
02 9633 4797
abn. 393 300 330 53
spaces designed for life

RK
DESIGNS

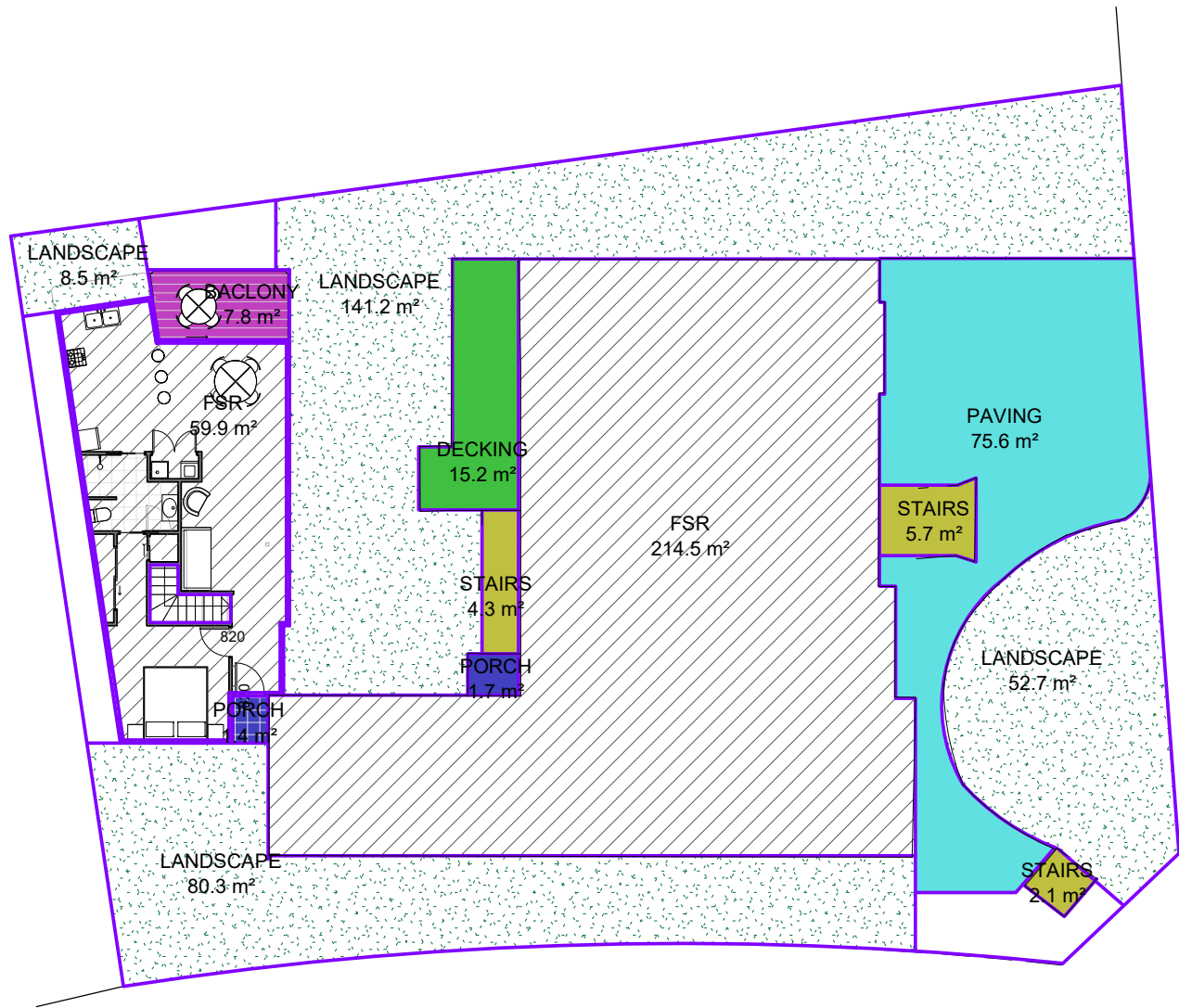

1 GROUND FLOOR
1 : 200

SITE AREA = 704.4 SQM

LANDSCAPED AREA
REQUIRED LANDSCAPING = 40 % OF SITE AREA = 281.76SQM
(MINIMUM LANDSCAPE DIMENSION NOT LESS THAN 2M)

PROPOSED LANDSCAPED AREA = 282.8 SQM
PROPOSED LANDSCAPED AREA AS % OF SITE AREA = 40%.

THEREFORE, THE PROPOSAL COMPLIES WITH THE REQUIREMENTS OF THE DEVELOPMENT CONTROL PLAN.

IMPORTANT NOTE
THESE DRAWINGS HAVE BEEN ISSUED FOR
DEVELOPMENT APPLICATION PURPOSES ONLY.
THEY ARE NOT ISSUED FOR CONSTRUCTION OR
CONSTRUCTION CERTIFICATE OR FOR THE
PURPOSES OF PRICING BY ANY CONTRACTOR

GENERAL NOTES
All dimensions are to be confirmed on site by the builder/subcontractor, any incongruencies must be reported to the Designer before commencement of any work.
No Survey has been made on the boundaries, all bearings, distances and areas have been taken from the contour survey plan. A Survey must be carried out to confirm the exact boundary locations.
No construction work shall commence until a site survey confirming the site boundaries has been completed. The contractor is to ensure that the boundary setbacks are confirmed and used, the boundary setbacks take precedence over all other dimensions. The Survey work must be performed by a registered Surveyor.
In the event of encountering any discrepancies on these drawings, specification or subsequent instructions issued, the Builder/Subcontractor shall contact the designer before proceeding further with any work.
All construction, control joints and expansion joints in the wall, floors, other locations shall be in strict accordance with the Structural Engineering details. No joints or breaks other than specified, are allowed without written permission from the Engineer.
Measurements for the fabrication of secondary components such as, windows, doors, internal frames, structural steel components and the like, are not to be taken from these documents. Measurements must be taken on site to suit the work as constructed.
All structural components shall be in strict accordance to details and specifications as prepared by a structural engineer.
All existing structures need to be examined for structural adequacy, and it is the Contractor's responsibility to ensure that a certificate of structural adequacy is available prior to the start of any work.

drawn	date	issue	amendment
LS	09/04/21	A	ISSUE FOR DA

project
PROPOSED CONSTRUCTION OF A GRANNY FLAT AT 22
RATHOWEN PARADE, KILLARNEY HEIGHTS 2087 LOT 28
DP 215008

client
JENNIFER NGU & WILLIAM LAM



drawing
AREA CALCULATIONS
project no 21-34 date 09/04/21 sheet no. 4 scale @ A3 issue drawn 1 : 200 A RK



6/7 Parkes Street,
Parramatta NSW 2150
www.rkdesigns.com.au
admin@rkdesigns.com.au
02 9633 4797
abn. 393 300 330 53
spaces designed for life

