



Warringah Golf Course  
Front 9 Holes

Bus Shelter

Proposed New  
Fence Line  
-----

4th Tee

Sydney Water  
Access Drive & Plant

Pro Shop

Back 9 Holes



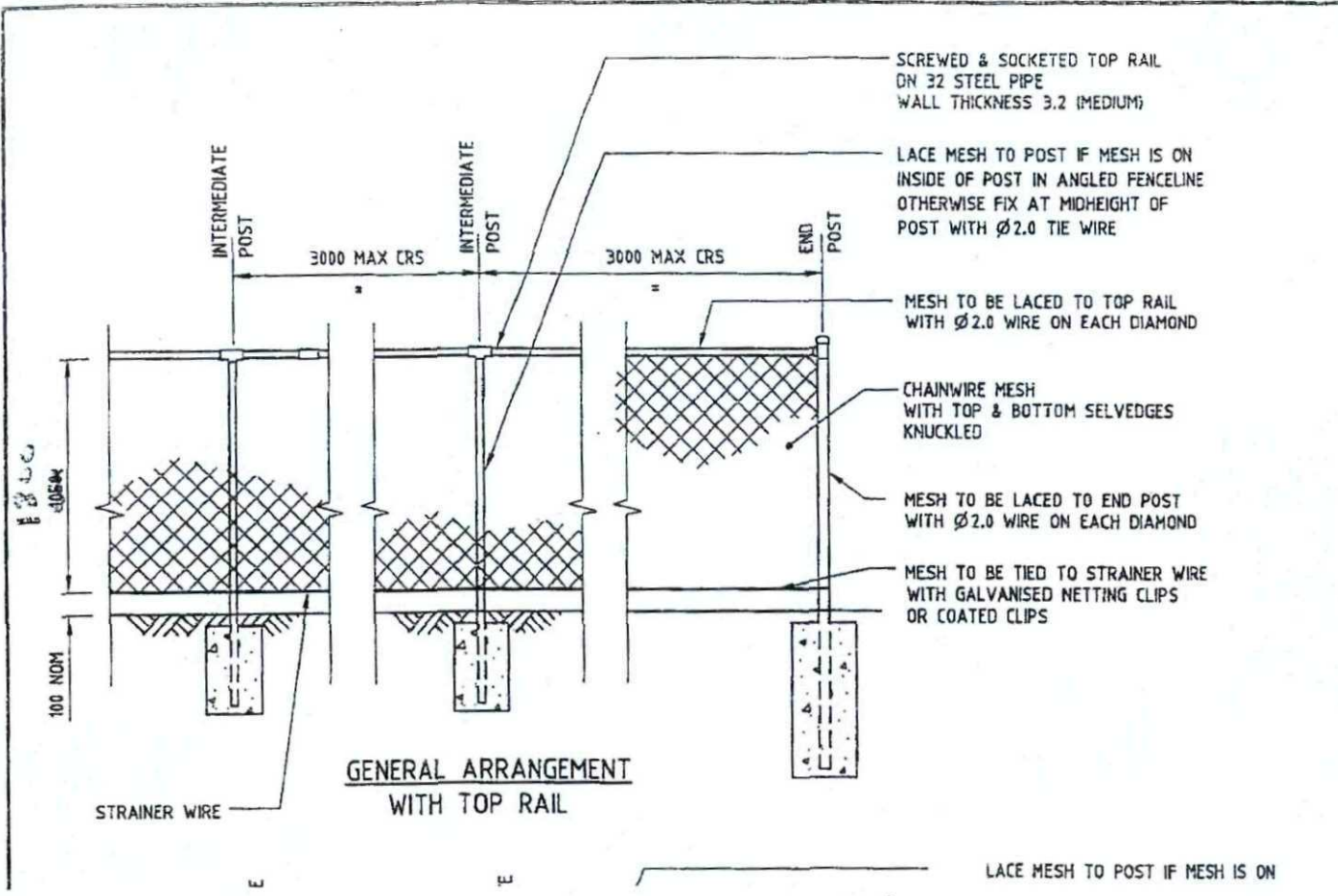

THIS PLAN IS TO BE READ  
IN CONJUNCTION WITH  
DA 2010 / 0098  
**WARRINGAH COUNCIL**

AG

WARRINGAH GOLF COURSE

1  
D.P. 829465

CONDAMINE

STREET

FISHBOURNE ROAD

TO KENTWELL ROAD →

THIS PLAN IS TO BE READ  
IN CONJUNCTION WITH  
DA 2010 / 0098  
WARRINGAH COUNCIL

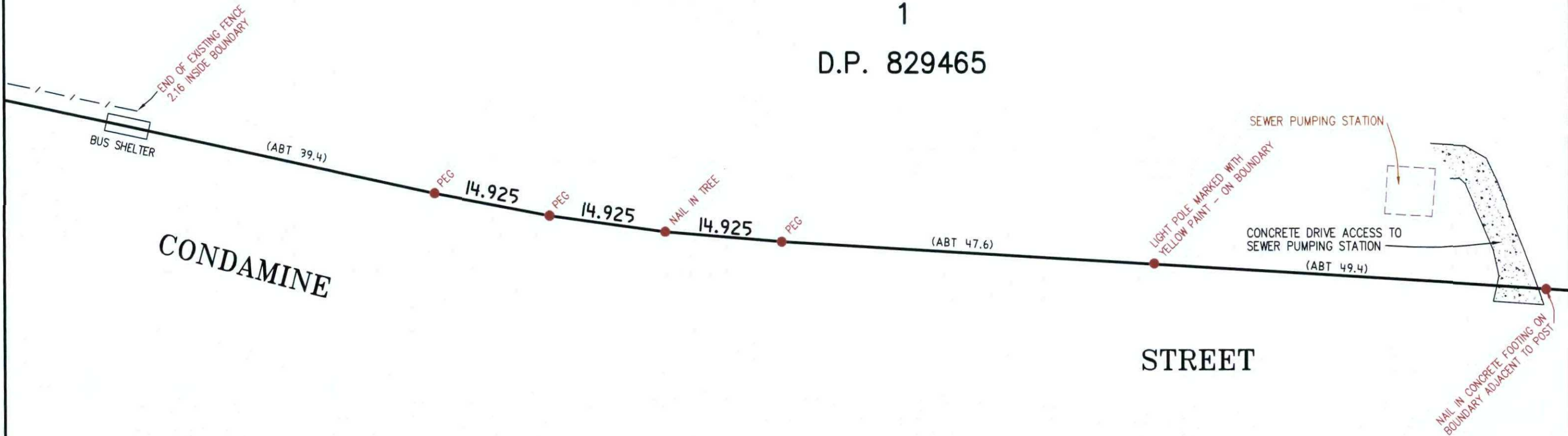

Bee & Lethbridge Pty Ltd  
Suite 2, 14 Starkey Street,  
PO Box. 330, Forestville, NSW 2087  
Phone: 9451 6757 Fax: 9975 3535  
Email: survey@beeleth.com.au  
ABN: 13 003 194 447  
www.beeleth.com.au

PLAN SHOWING MARKS PLACED TO DEFINE PART OF CONDAMINE STREET BOUNDARY OF WARRINGAH GOLF COURSE AT NORTH MANLY.

L.G.A.: WARRINGAH

CLIENT		WARRINGAH GOLF CLUB LIMITED		REF No.
PROPERTY		PART OF WARRINGAH GOLF COURSE, CONDAMINE STREET, NORTH MANLY		<b>16754</b>
DATUM	A.H.D.	SCALE	1:500 @ A3	DATE
				16/10/09
SURVEYED	C.L.	DRAWN	A.W.	DWG No. 16754sk
				SHEET No. 1 of 1
				REV No. 00