

LEGEND :

NEW ITEM ADDED	
DA APPROVED - MODIFIED	
DA APPROVED - DELETED	
EXISTING WALLS / ITEMS TO REMAIN	
EXISTING WALLS / ITEMS TO BE DEMOLISHED	
EXISTING TREES TO BE REMOVED	
EXISTING TREES TO BE RETAINED	
NEW TREES	
EXISTING RLs	+3.31
NEW RLs	3.31

 **northern beaches council**

THIS PLAN IS TO BE READ IN CONJUNCTION WITH THE CONDITIONS OF DEVELOPMENT CONSENT

MOD2023/0330

ADJOINING DWELLING TWO STOREY NO.24

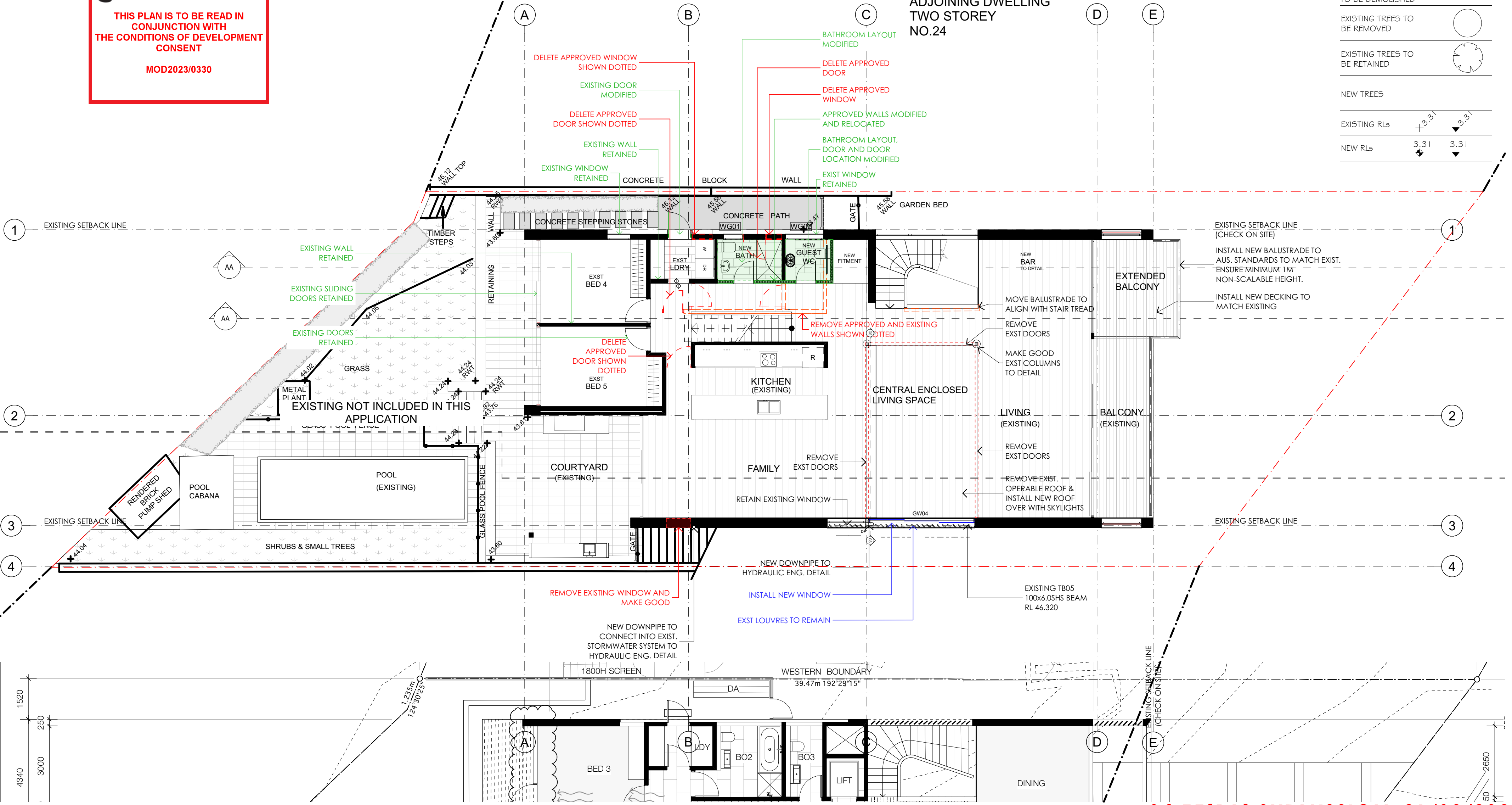

S4.55(1A) SUBMISSION 21/08/2023







<div>NOTES:</div> <div>COPYRIGHT OWNED BY WOLSKI COPPIN ARCHITECTS (WCA). RIGHTS TO THIS DOCUMENT ARE SUBJECT TO PAYMENT IN FULL OF ALL WCA FEES. THIS DOCUMENT MAY ONLY BE USED FOR THE EXPRESS PURPOSE FOR WHICH IT HAS BEEN CREATED AND ANY UNAUTHORISED USE IS AT THE USER'S SOLE RISK AND WITHOUT LIMITING WCA'S RIGHTS THE USER RELEASES AND INDEMNIFIES WCA FROM AND AGAINST ALL LOSS SO ARISING.</div> <div>NOMINATED ARCHITECT DAVID WOLSKI 5297</div>	REVISIONS:			<div>LEGEND</div> <div><div></div> EXISTING WALLS</div> <div><div></div> NEW WALLS</div> <div><div></div> WALLS TO BE DEMOLISHED</div> <div><div></div> EXISTING BUILDING</div> <div><div></div> NEW WORKS</div>	<div>ARCHITECT:</div> <div><div>WOLSKI . COPPIN</div><div>ARCHITECTURE</div><div>LEVEL 1, 507 MILITARY ROAD MOSMAN NSW 2088</div><div>T: 9553 8477 E: info@wolskicoppin.com.au</div><div>DAVID WOLSKI NSW A88 No. 5297</div></div> <div>PROJECT TITLE:</div> <div>ALTERATIONS & ADDITIONS TO EXISTING RESIDENCE</div>	<div>PROJECT ADDRESS:</div> <div>25 Montpelier Place , Manly</div> <div>CLIENT:</div> <div>Prue & Julian Duffy</div>	DRAWING TITLE:		REVISION:	NORTH POINT:
	DATE	REV	DESCRIPTION				PROJECT No:		SCALE:	PLOT DATE:
	180823	A	INSTALL NEW WINDOW & RETAIN EXISTING LOUVRES ON EASTERN WALL OF GROUND FLOOR LEVEL				DRAWING No:		1:100@ A2	21/08/2023
							22012			
<div><div>GROUND FLOOR</div><div>22012</div><div>S4.55</div><div>(1A) 02</div></div> <div>J:\Projects\2023\22302_25 Montpelier Place Manly CO1 ArchiCAD\Section 4.55 2024\2301_22012_25 Montpelier Place, Manly -Section 4.55 180823 (Arch 24).pht</div>										

 **northern
beaches
council**

**THIS PLAN IS TO BE READ IN
CONJUNCTION WITH
THE CONDITIONS OF DEVELOPMENT
CONSENT**

MOD2023/0330

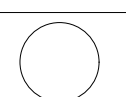
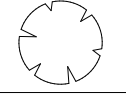
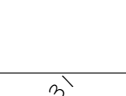
LEGEND :

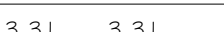
NEW ITEM ADDED	
DA APPROVED - MODIFIED	
DA APPROVED - DELETED	
EXISTING WALLS / ITEMS TO REMAIN	
EXISTING WALLS / ITEMS TO BE DEMOLISHED	
EXISTING TREES TO BE REMOVED	
EXISTING TREES TO BE RETAINED	
NEW TREES	
EXISTING RLs	
NEW RLs	

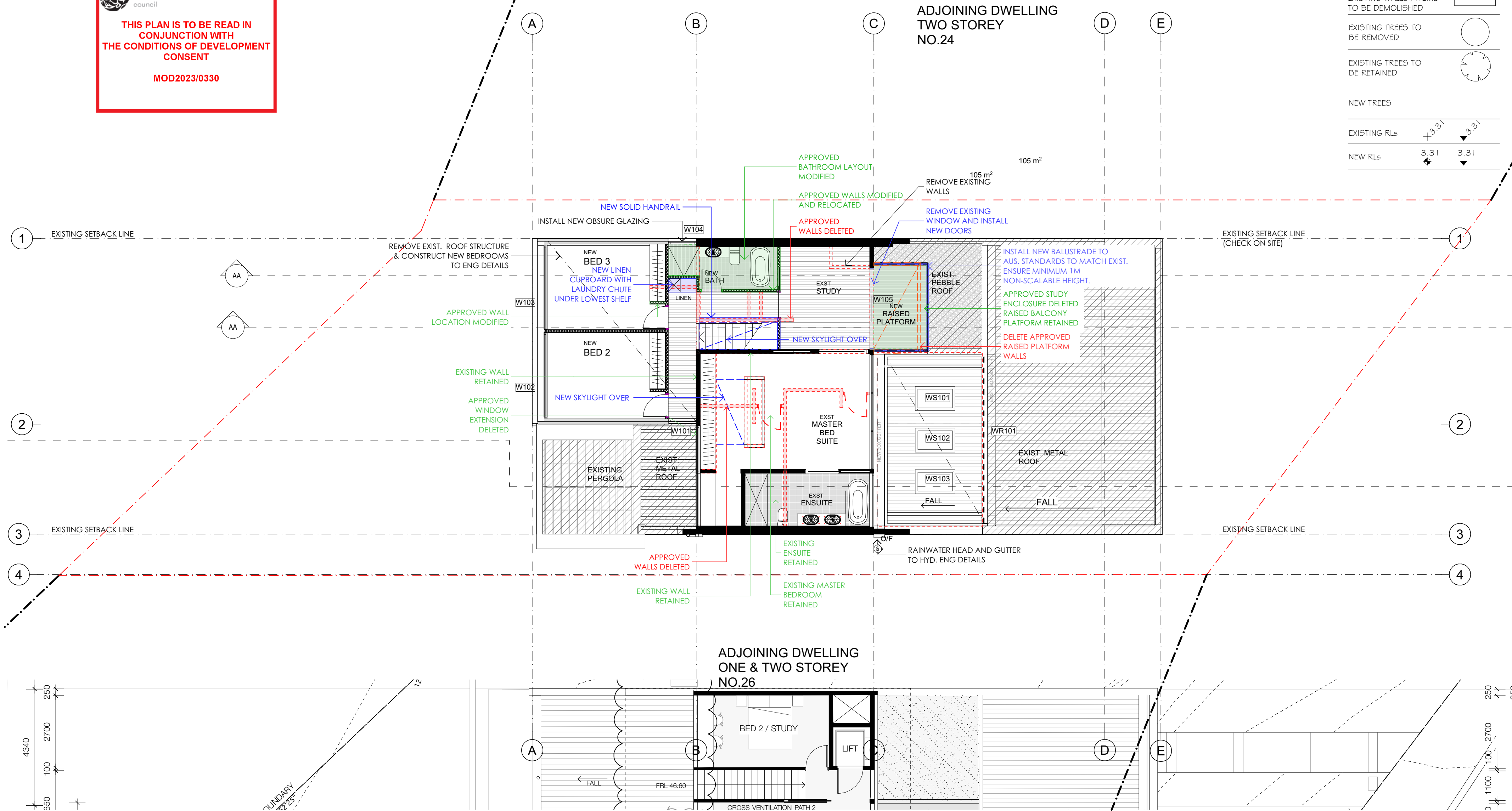

S4.55(1A) SUBMISSION 21/08/2023









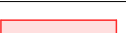

northern
beaches
council

THIS PLAN IS TO BE READ IN
CONJUNCTION WITH
THE CONDITIONS OF DEVELOPMENT
CONSENT

MOD2023/0330

LEGEND :

NEW ITEM ADDED	
DA APPROVED - MODIFIED	
DA APPROVED - DELETED	
EXISTING WALLS / ITEMS TO REMAIN	
EXISTING WALLS / ITEMS TO BE DEMOLISHED	
EXISTING TREES TO BE REMOVED	
EXISTING TREES TO BE RETAINED	
NEW TREES	
EXISTING RLs	<div><div>+3.31</div><div>3.31</div></div>
NEW RLs	<div><div>3.31</div><div>3.31</div></div>

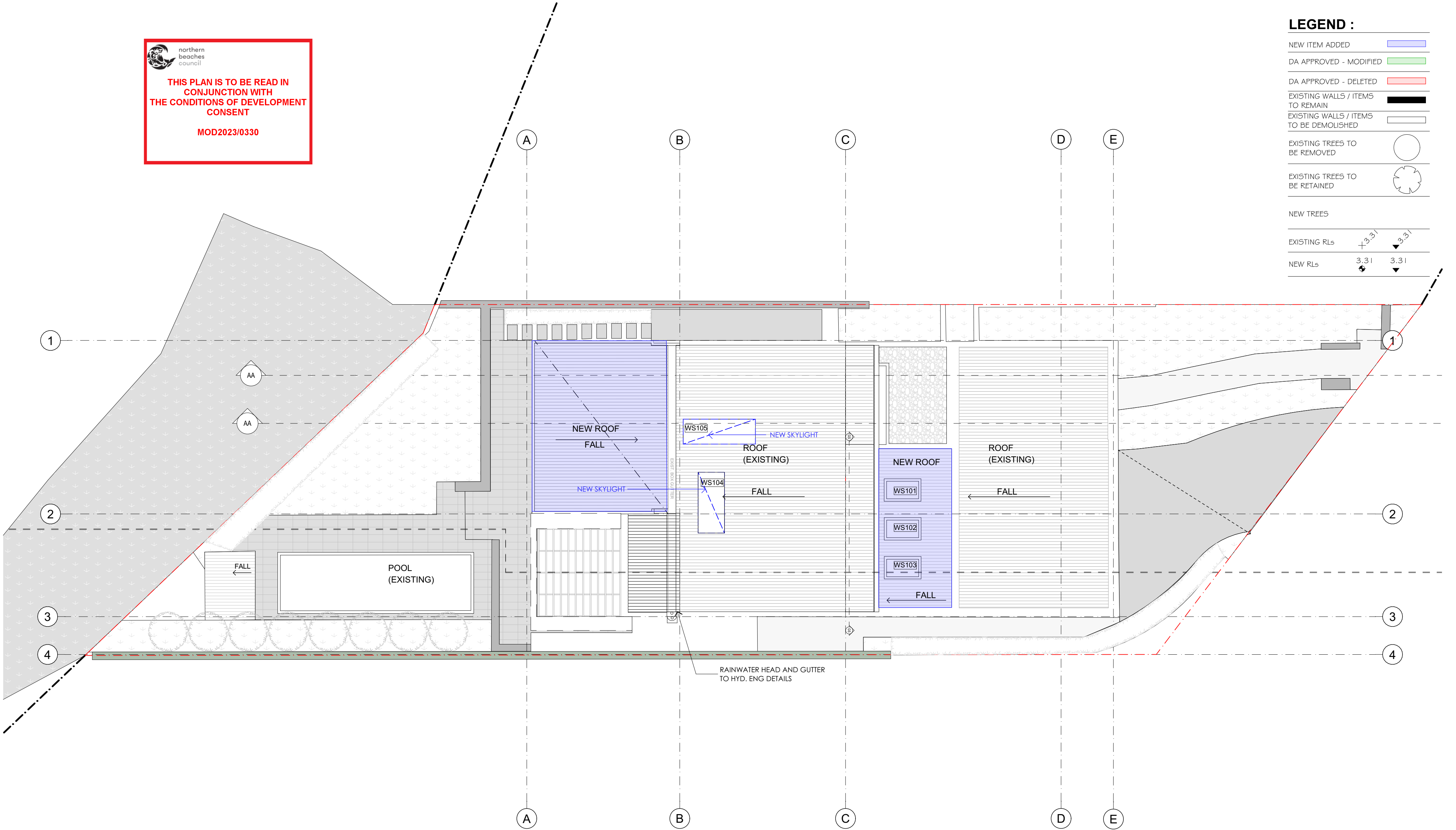

S4.55(1A) SUBMISSION 21/08/2023

<div>NOTES:</div> <div>COPYRIGHT OWNED BY WOLSKI COPPIN ARCHITECTS (WCA). RIGHTS TO THIS DOCUMENT ARE SUBJECT TO PAYMENT IN FULL OF ALL WCA FEES. THIS DOCUMENT MAY ONLY BE USED FOR THE EXPRESS PURPOSE FOR WHICH IT HAS BEEN CREATED AND ANY UNAUTHORISED USE IS AT THE USERS SOLE RISK AND WITHOUT LIMITING WCA'S RIGHTS THE USER RELEASES AND INDEMNIFIES WCA FROM AND AGAINST ALL LOSS SO ARISING.</div> <div>NOMINATED ARCHITECT DAVID WOLSKI 5297</div>	REVISIONS:		<div>LEGEND</div> <div><div></div> EXISTING WALLS</div> <div><div></div> NEW WALLS</div> <div><div></div> WALLS TO BE DEMOLISHED</div> <div><div></div> EXISTING BUILDING</div> <div><div></div> NEW WORKS</div>	ARCHITECT:		PROJECT ADDRESS:		DRAWING TITLE:		REVISION:	NORTH POINT:					
	DATE	REV		DESCRIPTION	<div><div>WOLSKI . COPPIN</div><div>ARCHITECTURE</div><div>LEVEL 1, 507 MILITARY ROAD MOSMAN NSW 2088</div><div>T: 9953 8477 E: info@wolskicoppin.com.au</div><div>DAVID WOLSKI NSW A88 No. 5297</div></div>		<div>25 Montpelier Place , Manly</div>		<div>SITE / ROOF PLAN</div>		<div>A</div>	<div></div>				
	180823	A		INSTALL NEW WINDOW & RETAIN EXISTING LOUVRES ON EASTERN WALL OF GROUND FLOOR LEVEL									PROJECT No:	DRAWING No:	SCALE:	PLOT DATE:
													22012	S4.55	1:100@ A2	21/08/2023
				PROJECT TITLE:		CLIENT:		(1A) 04		FILE PATH:						
				ALTERATIONS & ADDITIONS TO EXISTING RESIDENCE		Prue & Julian Duffy				J:\Projects\2023\22012_25 Montpelier Place Manly CO1 Arch\CAD\Section 4.55 200423\01_22012_25 Montpelier Place, Manly -Section 4.55 180823 (Arch 24).pht						



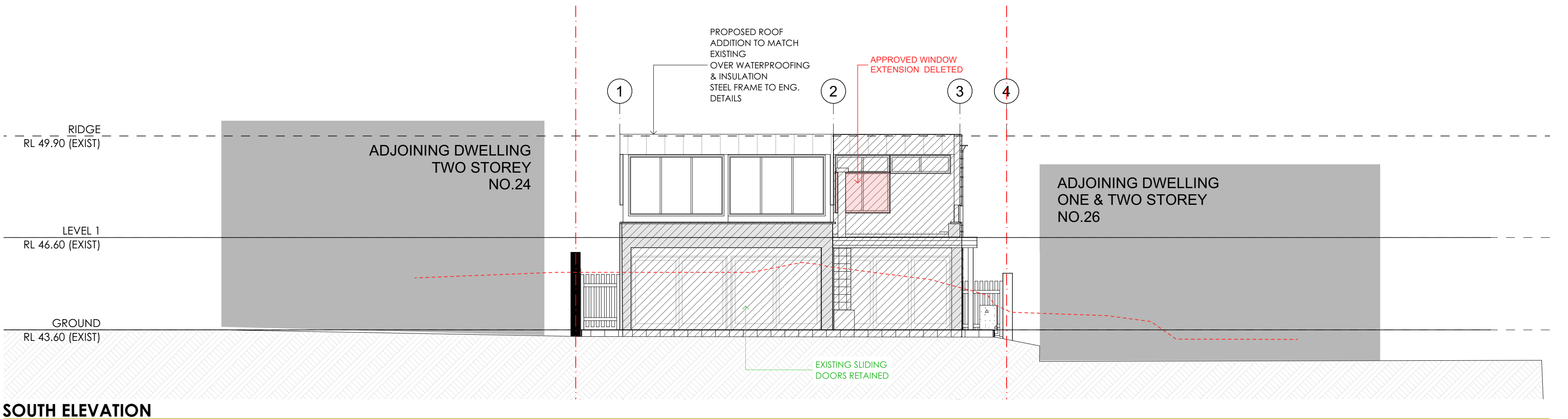
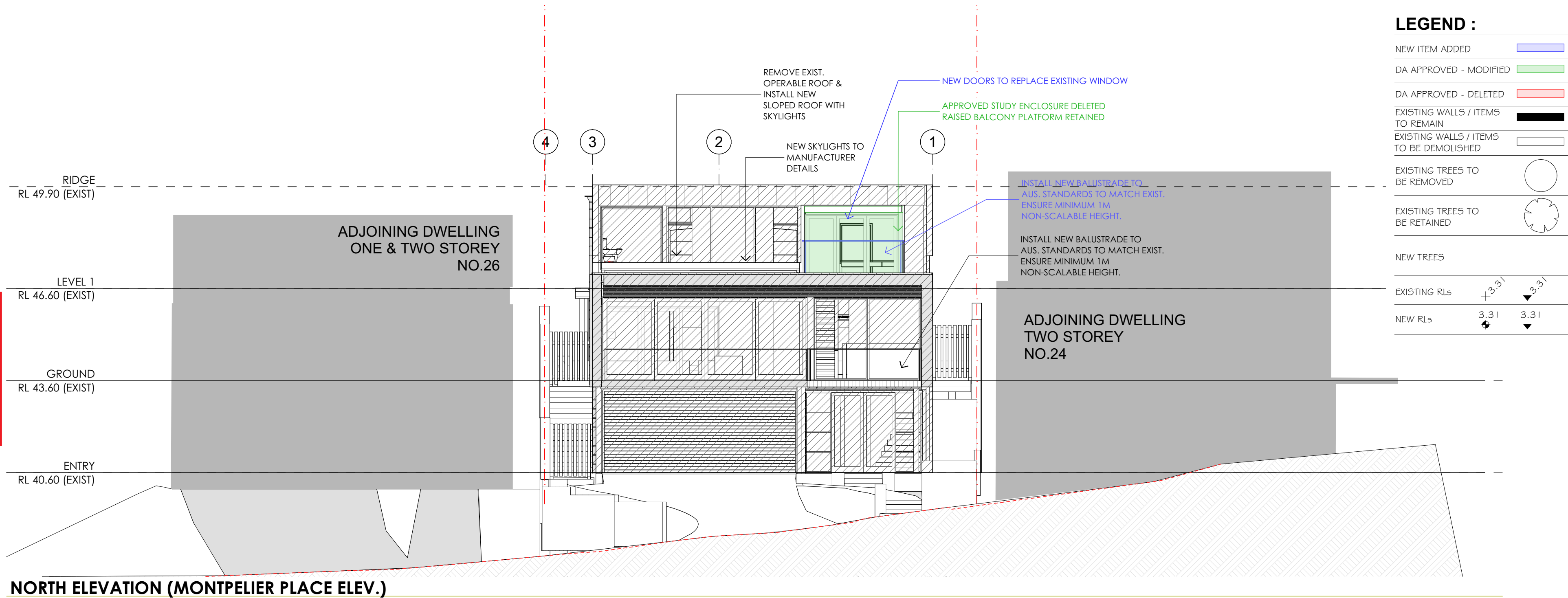

 northern
beaches
council

**THIS PLAN IS TO BE READ IN
CONJUNCTION WITH
THE CONDITIONS OF DEVELOPMENT
CONSENT**

MOD2023/0330

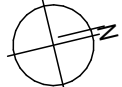

S4.55(1A) SUBMISSION 21/08/2023

<p>NOTES:</p> <p>COPYRIGHT OWNED BY WOLSKI COPPIN ARCHITECTS (WCA). RIGHTS TO THIS DOCUMENT ARE SUBJECT TO PAYMENT IN FULL OF ALL WCA FEES. THIS DOCUMENT MAY ONLY BE USED FOR THE EXPRESS PURPOSE FOR WHICH IT HAS BEEN CREATED AND ANY UNAUTHORISED USE IS AT THE USER'S SOLE RISK AND WITHOUT LIMITING WCA'S RIGHTS THE USER RELEASES AND INDEMNIFIES WCA FROM AND AGAINST ALL LOSS SO ARISING.</p> <p>NOMINATED ARCHITECT DAVID WOLSKI 5297</p>	REVISIONS:			<p>LEGEND</p> <p> EXISTING WALLS</p> <p> NEW WALLS</p> <p> WALLS TO BE DEMOLISHED</p> <p> EXISTING BUILDING</p> <p> NEW WORKS</p>	ARCHITECT:		PROJECT ADDRESS:		DRAWING TITLE:		REVISION:	NORTH POINT:
	DATE	REV	DESCRIPTION		<p>WOLSKI . COPPIN</p> <p>ARCHITECTURE</p> <p>LEVEL 1, 507 MILITARY ROAD MOSMAN NSW 2088</p> <p>T: 9953 8477 E: info@wolski-coppin.com.au</p> <p>DAVID WOLSKI NSW A88 No. 5297</p>		25 Montpelier Place , Manly		ELEVATIONS 01		A	
	180823	A	INSTALL NEW WINDOW & RETAIN EXISTING LOUVRES ON EASTERN WALL OF GROUND FLOOR LEVEL		PROJECT TITLE:		CLIENT:		PROJECT No:	DRAWING No:	SCALE:	PLOT DATE:
					ALTERATIONS & ADDITIONS TO EXISTING RESIDENCE		Prue & Julian Duffy		22012	S4.55	1:100@ A2	21/08/2023

(1A) 05

FILE PATH: J:\Projects\2023\22012_25 Montpelier Place Manly CO1 ArchiCAD\Section 4.55 200423\01_22012_25 Montpelier Place Manly -Section 4.55 180823 (Arch 24).pht







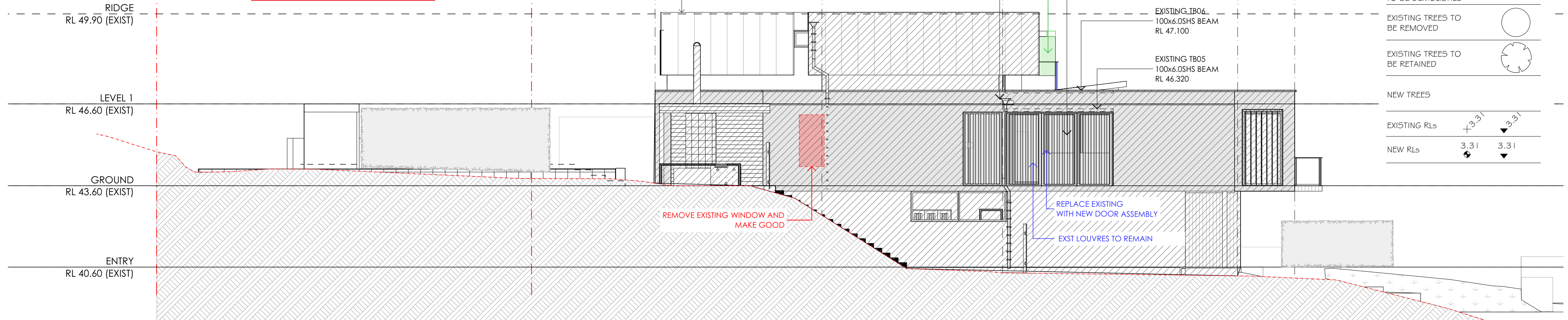

 northern
beaches
council

**THIS PLAN IS TO BE READ IN
CONJUNCTION WITH
THE CONDITIONS OF DEVELOPMENT
CONSENT**

MOD2023/0330

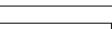
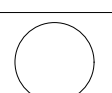

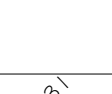
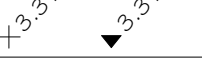
LEGEND :

NEW ITEM ADDED	
DA APPROVED - MODIFIED	
DA APPROVED - DELETED	
EXISTING WALLS / ITEMS TO REMAIN	
EXISTING WALLS / ITEMS TO BE DEMOLISHED	
EXISTING TREES TO BE REMOVED	
EXISTING TREES TO BE RETAINED	
NEW TREES	
EXISTING RLs	
NEW RLs	

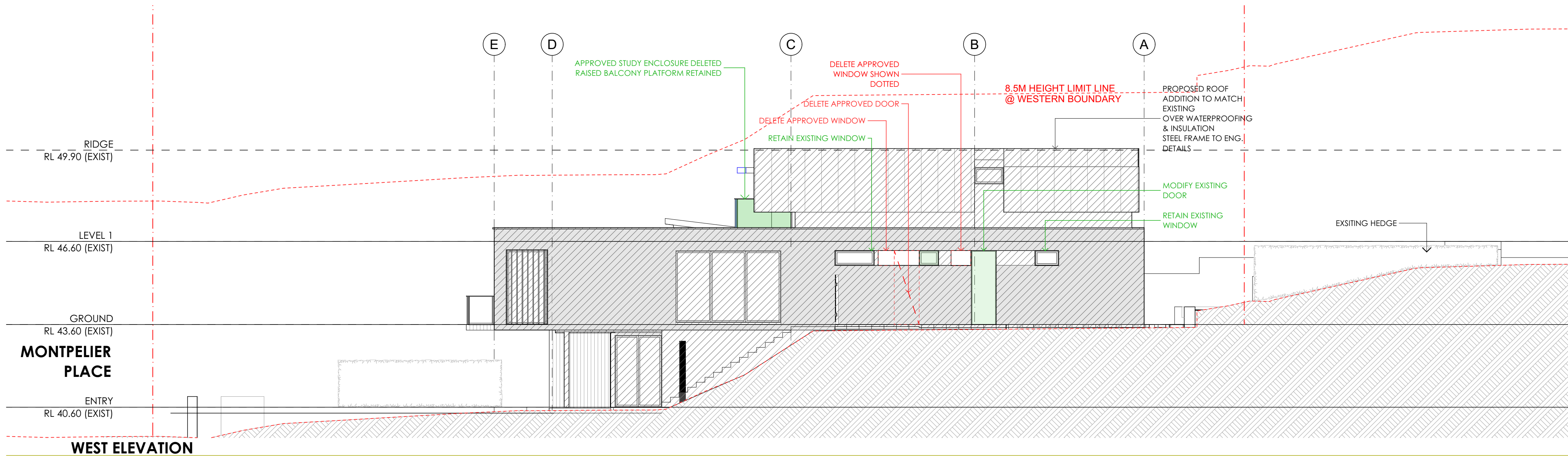

S4.55(1A) SUBMISSION 21/08/2023

<div>NOTES:</div> <div><p><small>COPYRIGHT OWNED BY WOLSKI COPPIN ARCHITECTS (WCA). RIGHTS TO THIS DOCUMENT ARE SUBJECT TO PAYMENT IN FULL OF ALL WCA FEES. THIS DOCUMENT MAY ONLY BE USED FOR THE EXPRESS PURPOSE FOR WHICH IT HAS BEEN CREATED AND ANY UNAUTHORISED USE IS AT THE USERS SOLE RISK AND WITHOUT LIMITING WCA'S RIGHTS THE USER RELEASES AND INDEMNIFIES WCA FROM AND AGAINST ALL LOSS SO ARISING.</small></p><p><small>NOMINATED ARCHITECT DAVID WOLSKI 5297</small></p></div>	REVISIONS:			<div>LEGEND</div> <div><div><div></div><div>EXISTING WALLS</div></div><div><div></div><div>NEW WALLS</div></div><div><div></div><div>WALLS TO BE DEMOLISHED</div></div><div><div></div><div>EXISTING BUILDING</div></div><div><div></div><div>NEW WORKS</div></div></div>	ARCHITECT:		PROJECT ADDRESS:		DRAWING TITLE:		REVISION:	NORTH POINT:
	DATE	REV	DESCRIPTION		<div><div><div>WOLSKI . COPPIN</div><div>ARCHITECTURE</div><div>LEVEL 1, 507 MILITARY ROAD MOSMAN NSW 2088</div><div>T: 9953 8477 E: info@wolskicoppin.com.au</div><div>DAVID WOLSKI NSW A88 No. 5297</div></div></div>		25 Montpelier Place , Manly		ELEVATIONS 02		A	
					PROJECT TITLE:		CLIENT:		PROJECT No:	DRAWING No:	SCALE:	PLOT DATE:
					ALTERATIONS & ADDITIONS TO EXISTING RESIDENCE		Prue & Julian Duffy		22012	S4.55	1:100@ A2	21/08/2023
									(1A) 06		FILE PATH:	
											J:\Projects\2023\22012_25 Montpelier Place Manly CO1 ArchCAD\Section 4.55 200423\01_22012_25 Montpelier Place Manly -Section 4.55 180823 (Arch 24).pht	

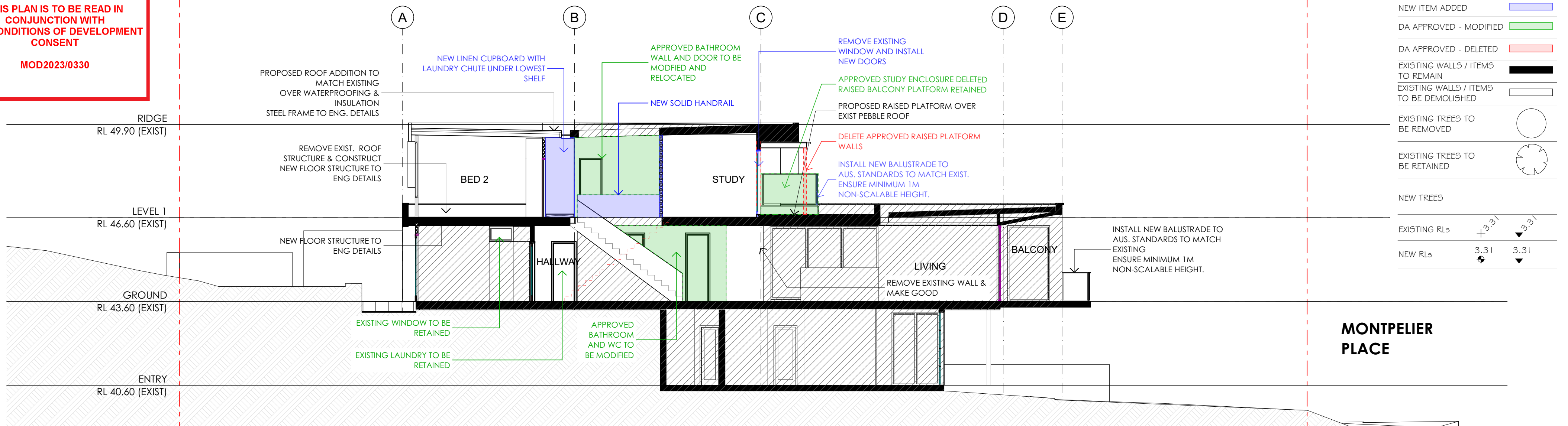

SECTION AA

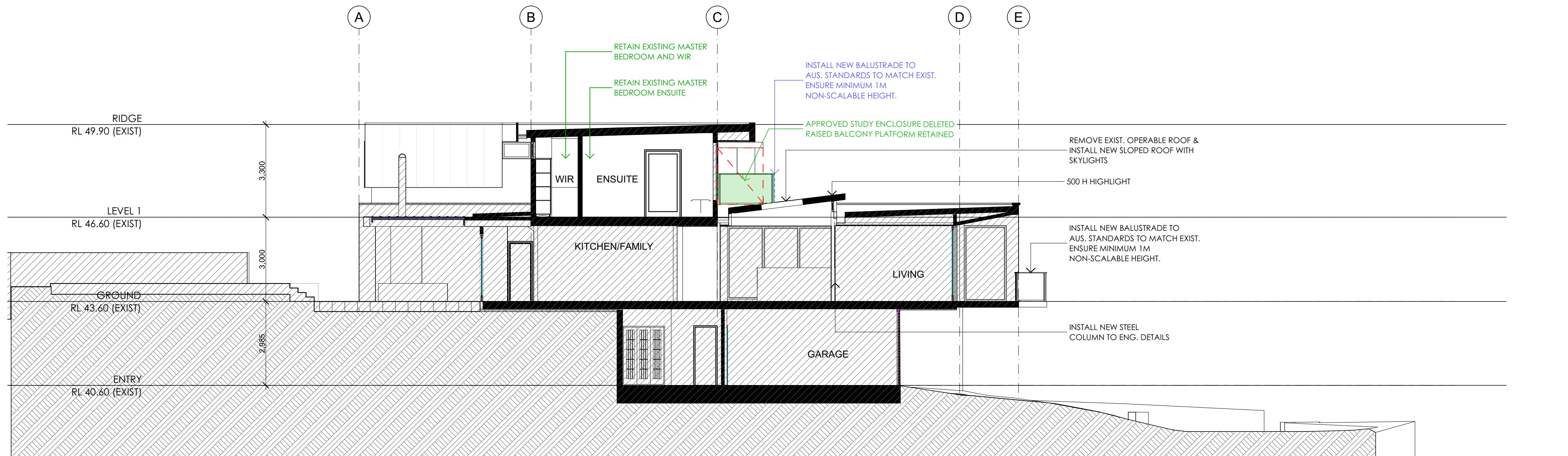

SECTION BB

S4.55(1A) SUBMISSION 21/08/2023

NOTES:





COPYRIGHT OWNED BY WOLSKI COPPIN ARCHITECTS (WCA). RIGHTS TO THIS DOCUMENT ARE SUBJECT TO PAYMENT IN FULL OF ALL WCA FEES. THIS DOCUMENT MAY ONLY BE USED FOR THE EXPRESS PURPOSE FOR WHICH IT HAS BEEN CREATED AND ANY UNAUTHORISED USE IS AT THE USERS SOLE RISK AND WITHOUT LIMITING WCA'S RIGHTS, THE USER RELEASES AND INDEMNIFIES WCA FROM AND AGAINST ALL LOSS SO ARISING.

NOMINATED ARCHITECT DAVID WOLSKI 5297

REVISIONS:

DATE	REV	DESCRIPTION
180823	A	INSTALL NEW WINDOW & RETAIN EXISTING LOUVRES ON EASTERN WALL OF GROUND FLOOR LEVEL

LEGEND

	EXISTING WALLS
	NEW WALLS
	WALLS TO BE DEMOLISHED
	EXISTING BUILDING
	NEW WORKS

ARCHITECT:



WOLSKI . COPPIN

ARCHITECTURE

LEVEL 1, 507 MILITARY ROAD
T: 9953 8477
DAVID WOLSKI

MOSMAN NSW 2088
E: info@wolskicoppin.com.au
NSW A88 No. 5297

PROJECT TITLE:

ALTERATIONS & ADDITIONS TO EXISTING RESIDENCE

PROJECT ADDRESS:

25 Montpelier Place , Manly

CLIENT:

Prue & Julian Duffy

DRAWING TITLE:

SECTIONS

PROJECT No:

22012

DRAWING No:

S4.55
(1A) 07

REVISION:

NORTH POINT:

SCALE:

1:100@ A2

PLOT DATE:

21/08/2023

FILE PATH:

J:\Projects\2023\22012_25 Montpelier Place Manly CC\1_Arch\CAD\Section 4.05 200423\01_22012_25 Montpelier Place, Manly - Section 4.05 180823 (Arch 24).gn