

2 Site Plan_ 1 : 500

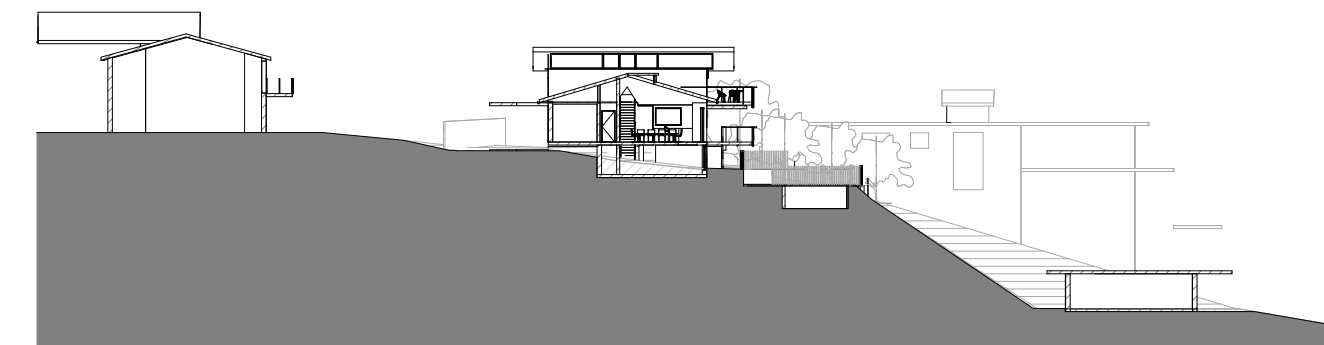

3 Site Section 1 : 500

 northern beaches council

THIS PLAN IS TO BE READ IN CONJUNCTION WITH THE CONDITIONS OF DEVELOPMENT CONSENT

DA2021/2520

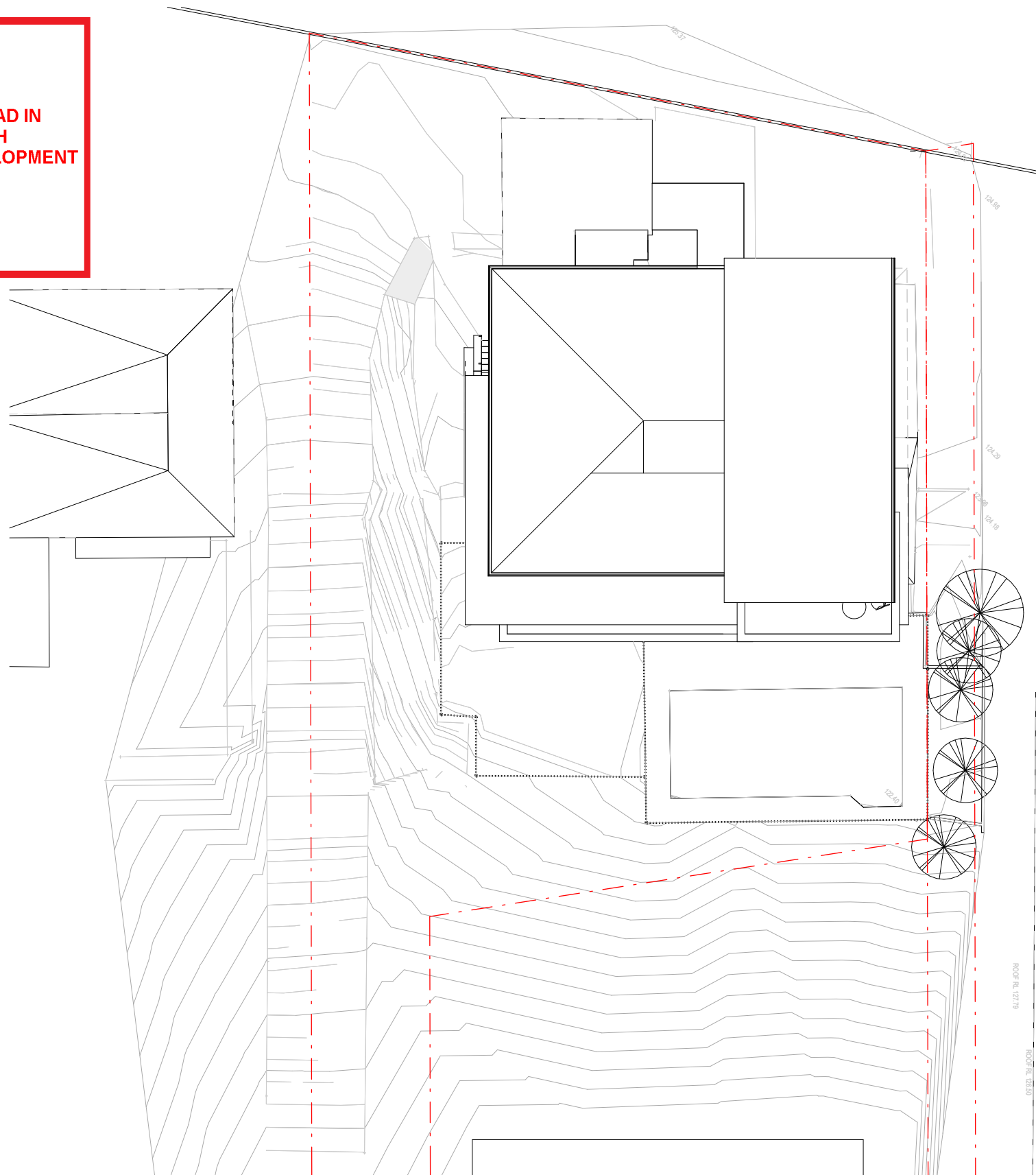

1 Site Plan 1 : 200

THIS DRAWING IS TO BE READ IN CONJUNCTION WITH ALL RELEVANT PROJECT DOCUMENTATION (INCL WRITTEN ARCHITECTURAL SPECIFICATIONS) & ALL SPECIALIST CONSULTANT DOCUMENTATION (INCL STRUCTURAL, MECHANICAL, ELECTRICAL & HYDRAULIC ENGINEERING DOCUMENTATION ETC). DO NOT SCALE FROM THIS DRAWING. ONLY FIGURED DIMENSIONS SHALL BE USED.

REPORT ANY DISCREPANCY BETWEEN THIS DRAWING & OTHER PROJECT DOCUMENTATION IMMEDIATELY TO THE ARCHITECT FOR CLARIFICATION PRIOR TO COMMENCEMENT OF WORKS ON SITE. ALL STRUCTURAL ELEMENT SIZES (LOAD BEARING COLUMNS, BEAMS, WALLS ETC) SHOWN ON THESE ARCHITECTURAL DOCUMENTS ARE INDICATIVE ONLY.

REFER SE DOCUMENTS FOR ALL SIZES. SHOP DRAWINGS TO BE COMPLETED FOR ALL METALWORK, JOINERY ETC AND CHECKED BY ARCHITECT & SE PRIOR TO FABRICATION.

REFER TO ARCHITECTURAL DRAWING NOTES PAGE FOR FURTHER NOTATION

Issue	Date	Description
A	23.09.2021	CLIENT
B	07.10.2021	CLIENT
C	08.11.2021	DA
D	25.11.2021	DA
E	09.12.2021	DA
F	25.07.2022	DA_rev01



NOT FOR CONSTRUCTION

REFER TO DOCUMENTS:

- DA
- DA
- DA
- DA
- DA
- DA

DRAWING ORIGINAL SIZE A3

COPYRIGHT ©

THIS DOCUMENT IS PROPERTY OF ALCAMI ARCHITECTURE. NO REPRODUCTION OF THIS DOCUMENT IS PERMITTED WITHOUT WRITTEN PERMISSION OF THE OWNER. THIS DOCUMENT SHALL ONLY BE USED FOR THE PURPOSE FOR WHICH IT WAS COMMISSIONED. UNAUTHORISED USE OF THIS DOCUMENT IS PROHIBITED.

ALCAMI ARCHITECTURE



M +61 403 883 649
E victor@alcamiarchitecture.com
NSW ARCHITECTS REG No. #9785
71-75 Regent St 2008 CHIPPENDALE NSW
ABN 83 891 329 657

PROJECT: 8 Mortain Ave, Allambie Heights			
CLIENT: John & Claire McKee			
As indicated	DATE 25.07.2022	DRAWN BY: VA	CHECKED BY: VA

DRAWING: SITE PLAN	PROJECT JOH-MOR
DRAWING No. DA200	ISSUE: F



northern
beaches
council

THIS PLAN IS TO BE READ IN
CONJUNCTION WITH
THE CONDITIONS OF DEVELOPMENT
CONSENT

DA2021/2520

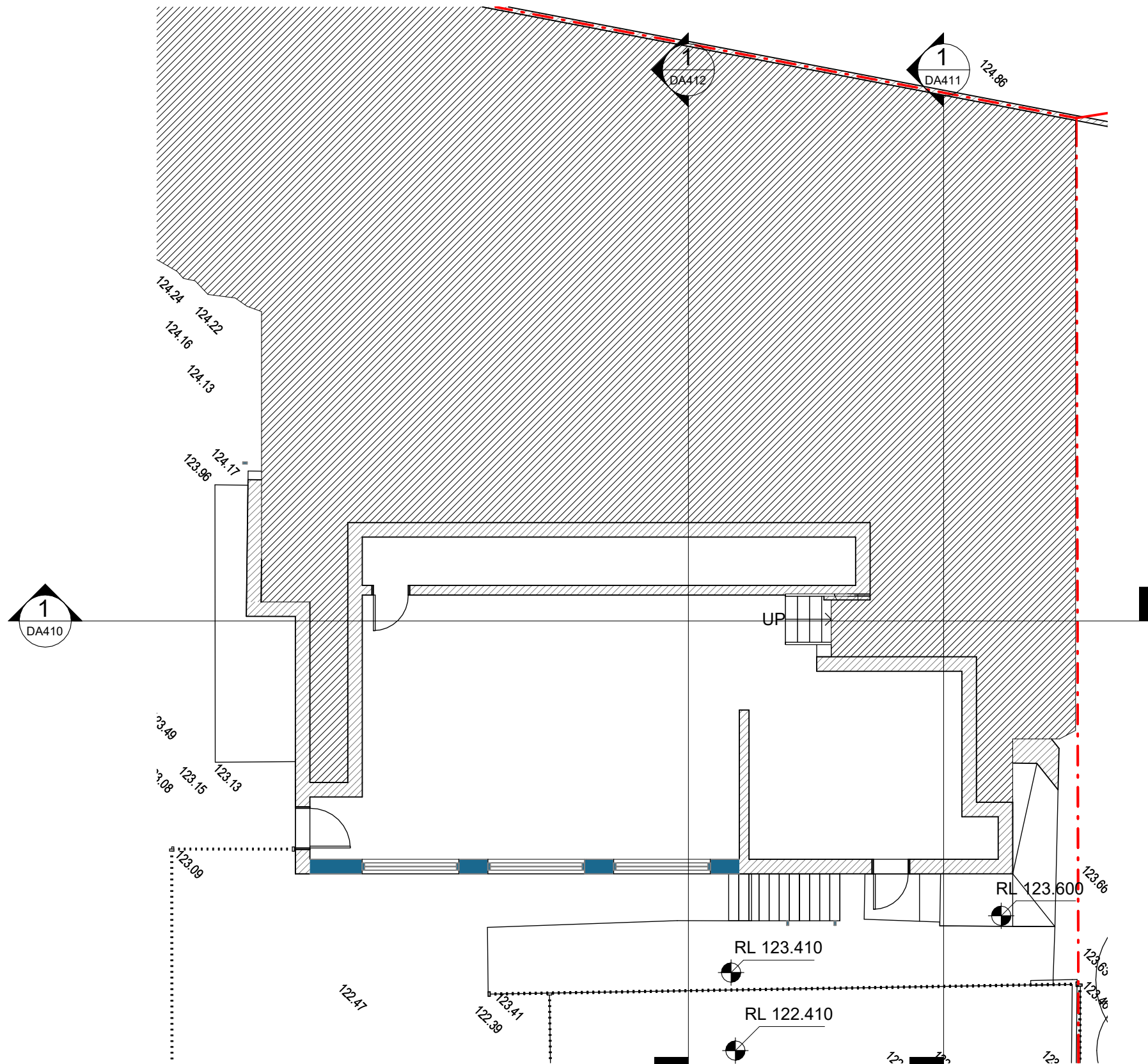

1

Lower Ground Proposed

1 : 100

THIS DRAWING IS TO BE READ IN CONJUNCTION WITH ALL RELEVANT PROJECT DOCUMENTATION (INCL WRITTEN ARCHITECTURAL SPECIFICATIONS) & ALL SPECIALIST CONSULTANT DOCUMENTATION (INCL STRUCTURAL, MECHANICAL, ELECTRICAL & HYDRAULIC ENGINEERING DOCUMENTATION ETC)

DO NOT SCALE FROM THIS DRAWING. ONLY FIGURED DIMENSIONS SHALL BE USED.

REPORT ANY DISCREPANCY BETWEEN THIS DRAWING & OTHER PROJECT DOCUMENTATION IMMEDIATELY TO THE ARCHITECT FOR CLARIFICATION PRIOR TO COMMENCEMENT OF WORKS ON SITE. ALL STRUCTURAL ELEMENT SIZES (LOAD BEARING COLUMNS, BEAMS, WALLS ETC) SHOWN ON THESE ARCHITECTURAL DOCUMENTS ARE INDICATIVE ONLY.

REFER SE DOCUMENTS FOR ALL SIZES. SHOP DRAWINGS TO BE COMPLETED FOR ALL METALWORK, JOINERY ETC AND CHECKED BY ARCHITECT & SE PRIOR TO FABRICATION.

REFER TO ARCHITECTURAL DRAWING NOTES PAGE FOR FURTHER NOTATION

Issue	Date	Description
A	23.09.2021	CLIENT
B	07.10.2021	CLIENT
C	08.11.2021	DA
D	25.11.2021	DA
E	09.12.2021	DA
F	25.07.2022	DA_rev01

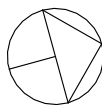

NOT FOR
CONSTRUCTION

REFER TO DOCUMENTS:

- DA
- DA
- DA
- DA
- DA

DRAWING ORIGINAL SIZE A3

COPYRIGHT ©

THIS DOCUMENT IS PROPERTY OF ALCAMI ARCHITECTURE. NO REPRODUCTION OF THIS DOCUMENT IS PERMITTED WITHOUT WRITTEN PERMISSION OF THE OWNER. THIS DOCUMENT SHALL ONLY BE USED FOR THE PURPOSE FOR WHICH IT WAS COMMISSIONED. UNAUTHORISED USE OF THIS DOCUMENT IS PROHIBITED.

ALCAMI
ARCHITECTURE



M +61 403 883 649
E victor@alcamiarchitecture.com
NSW ARCHITECTS REG No. #9785
71-75 Regent St 2008 CHIPPENDALE NSW
ABN 83 891 329 657

PROJECT:
8 Mortain Ave, Allambie Heights

CLIENT:
John & Claire McKee

SCALE@A3
1 : 100

DATE
25.07.2022

DRAWN BY: VA
CHECKED BY: VA

DRAWING:
LOWER GROUND
PROPOSED

DRAWING No.
DA205

PROJECT
JOH-MOR

ISSUE:
F



northern
beaches
council

THIS PLAN IS TO BE READ IN
CONJUNCTION WITH
THE CONDITIONS OF DEVELOPMENT
CONSENT

DA2021/2520

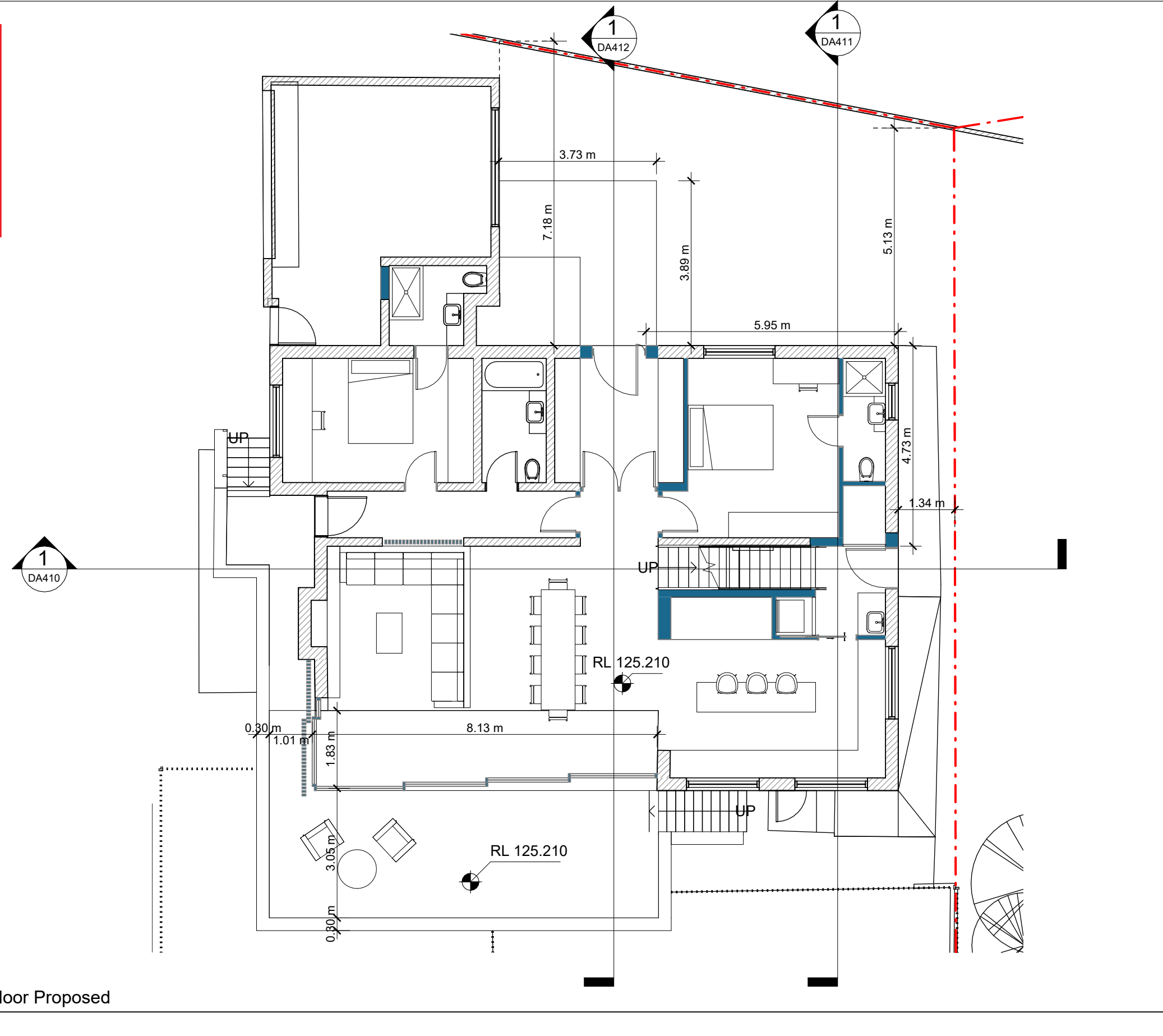

1

Ground Floor Proposed

1 : 100

THIS DRAWING IS TO BE READ IN CONJUNCTION WITH ALL RELEVANT PROJECT DOCUMENTATION (INCL WRITTEN ARCHITECTURAL SPECIFICATIONS) & ALL SPECIALIST CONSULTANT DOCUMENTATION (INCL STRUCTURAL, MECHANICAL, ELECTRICAL & HYDRAULIC ENGINEERING DOCUMENTATION ETC). DO NOT SCALE FROM THIS DRAWING. ONLY FIGURED DIMENSIONS SHALL BE USED.

REPORT ANY DISCREPANCY BETWEEN THIS DRAWING & OTHER PROJECT DOCUMENTATION IMMEDIATELY TO THE ARCHITECT FOR CLARIFICATION PRIOR TO COMMENCEMENT OF WORKS ON SITE. ALL STRUCTURAL ELEMENT SIZES (LOAD BEARING COLUMNS, BEAMS, WALLS ETC) SHOWN ON THESE ARCHITECTURAL DOCUMENTS ARE INDICATIVE ONLY.

REFER SE DOCUMENTS FOR ALL SIZES. SHOP DRAWINGS TO BE COMPLETED FOR ALL METALWORK, JOINERY ETC AND CHECKED BY ARCHITECT & SE PRIOR TO FABRICATION.

REFER TO ARCHITECTURAL DRAWING NOTES PAGE FOR FURTHER NOTATION

Issue	Date	Description
A	23.09.2021	CLIENT
B	07.10.2021	CLIENT
C	08.11.2021	DA
D	25.11.2021	DA
E	09.12.2021	DA
F	25.07.2022	DA_rev01

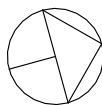

NOT FOR
CONSTRUCTION

REFER TO DOCUMENTS:
- DA
- DA
- DA
- DA
- DA
DRAWING ORIGINAL SIZE A3

COPYRIGHT ©

THIS DOCUMENT IS PROPERTY OF ALCAMI ARCHITECTURE. NO REPRODUCTION OF THIS DOCUMENT IS PERMITTED WITHOUT WRITTEN PERMISSION OF THE OWNER. THIS DOCUMENT SHALL ONLY BE USED FOR THE PURPOSE FOR WHICH IT WAS COMMISSIONED. UNAUTHORISED USE OF THIS DOCUMENT IS PROHIBITED.

ALCAMI
ARCHITECTURE



M +61 403 883 649
E victor@alcamiarchitecture.com
NSW ARCHITECTS REG No. #9785
71-75 Regent St 2008 CHIPPENDALE NSW
ABN 83 891 329 657

PROJECT: 8 Mortain Ave, Allambie Heights			
CLIENT: John & Claire McKee			
SCALE@A3 1 : 100	DATE 25.07.2022	DRAWN BY: VA CHECKED BY: VA	

DRAWING: GROUND FLOOR PROPOSED		PROJECT JOH-MOR
DRAWING No. DA206	ISSUE: F	



northern
beaches
council

THIS PLAN IS TO BE READ IN
CONJUNCTION WITH
THE CONDITIONS OF DEVELOPMENT
CONSENT

DA2021/2520

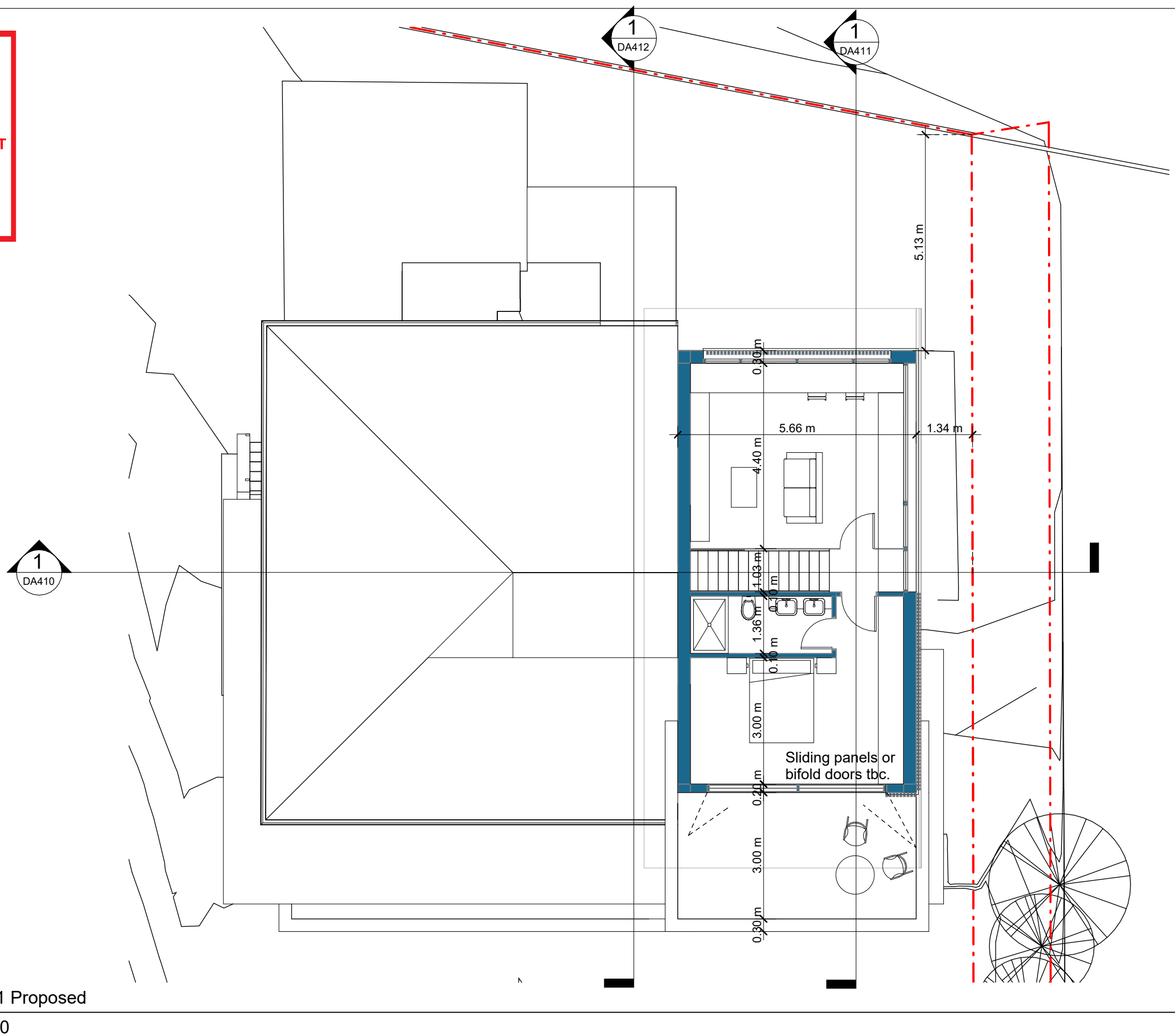

THIS DRAWING IS TO BE READ IN CONJUNCTION WITH ALL RELEVANT PROJECT DOCUMENTATION (INCL WRITTEN ARCHITECTURAL SPECIFICATIONS) & ALL SPECIALIST CONSULTANT DOCUMENTATION (INCL STRUCTURAL, MECHANICAL, ELECTRICAL & HYDRAULIC ENGINEERING DOCUMENTATION ETC)

DO NOT SCALE FROM THIS DRAWING. ONLY FIGURED DIMENSIONS SHALL BE USED.

REPORT ANY DISCREPANCY BETWEEN THIS DRAWING & OTHER PROJECT DOCUMENTATION IMMEDIATELY TO THE ARCHITECT FOR CLARIFICATION PRIOR TO COMMENCEMENT OF WORKS ON SITE. ALL STRUCTURAL ELEMENT SIZES (LOAD BEARING COLUMNS, BEAMS, WALLS ETC) SHOWN ON THESE ARCHITECTURAL DOCUMENTS ARE INDICATIVE ONLY.

REFER SE DOCUMENTS FOR ALL SIZES. SHOP DRAWINGS TO BE COMPLETED FOR ALL METALWORK, JOINERY ETC AND CHECKED BY ARCHITECT & SE PRIOR TO FABRICATION.

REFER TO ARCHITECTURAL DRAWING NOTES PAGE FOR FURTHER NOTATION

Issue	Date	Description
A	23.09.2021	CLIENT
B	07.10.2021	CLIENT
C	08.11.2021	DA
D	25.11.2021	DA
E	09.12.2021	DA
F	25.07.2022	DA_rev01

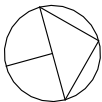

NOT FOR
CONSTRUCTION

REFER TO DOCUMENTS:
- DA
- DA
- DA
- DA
- DA
DRAWING ORIGINAL SIZE A3

COPYRIGHT ©

THIS DOCUMENT IS PROPERTY OF ALCAMI ARCHITECTURE. NO REPRODUCTION OF THIS DOCUMENT IS PERMITTED WITHOUT WRITTEN PERMISSION OF THE OWNER. THIS DOCUMENT SHALL ONLY BE USED FOR THE PURPOSE FOR WHICH IT WAS COMMISSIONED. UNAUTHORISED USE OF THIS DOCUMENT IS PROHIBITED.

ALCAMI
ARCHITECTURE



M +61 403 883 649
E victor@alcamiarchitecture.com
NSW ARCHITECTS REG No. #9785
71-75 Regent St 2008 CHIPPENDALE NSW
ABN 83 891 329 657

PROJECT: 8 Mortain Ave, Allambie Heights			
CLIENT: John & Claire McKee			
SCALE@A3 1 : 100	DATE 25.07.2022	DRAWN BY: VA	CHECKED BY: VA

DRAWING: LEVEL 1 PROPOSED	PROJECT JOH-MOR
DRAWING No. DA207	
ISSUE: F	



northern
beaches
council

THIS PLAN IS TO BE READ IN
CONJUNCTION WITH
THE CONDITIONS OF DEVELOPMENT
CONSENT

DA2021/2520

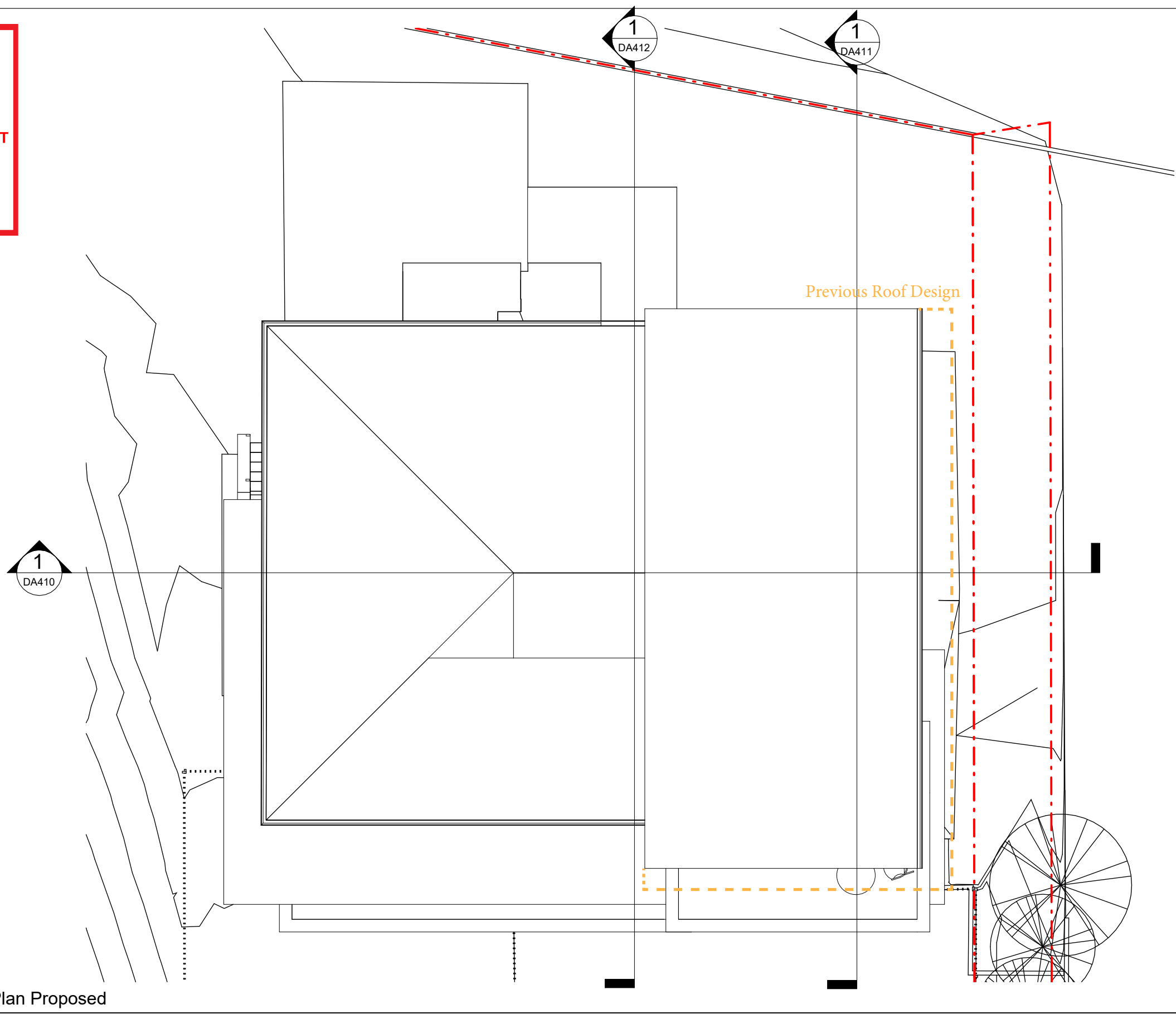

1 Roof Plan Proposed
1 : 100

THIS DRAWING IS TO BE READ IN CONJUNCTION WITH ALL RELEVANT PROJECT DOCUMENTATION (INCL WRITTEN ARCHITECTURAL SPECIFICATIONS) & ALL SPECIALIST CONSULTANT DOCUMENTATION (INCL STRUCTURAL, MECHANICAL, ELECTRICAL & HYDRAULIC ENGINEERING DOCUMENTATION ETC). DO NOT SCALE FROM THIS DRAWING. ONLY FIGURED DIMENSIONS SHALL BE USED.

REPORT ANY DISCREPANCY BETWEEN THIS DRAWING & OTHER PROJECT DOCUMENTATION IMMEDIATELY TO THE ARCHITECT FOR CLARIFICATION PRIOR TO COMMENCEMENT OF WORKS ON SITE. ALL STRUCTURAL ELEMENT SIZES (LOAD BEARING COLUMNS, BEAMS, WALLS ETC) SHOWN ON THESE ARCHITECTURAL DOCUMENTS ARE INDICATIVE ONLY.

REFER SE DOCUMENTS FOR ALL SIZES. SHOP DRAWINGS TO BE COMPLETED FOR ALL METALWORK, JOINERY ETC AND CHECKED BY ARCHITECT & SE PRIOR TO FABRICATION.

REFER TO ARCHITECTURAL DRAWING NOTES PAGE FOR FURTHER NOTATION

Issue	Date	Description
A	23.09.2021	CLIENT
B	07.10.2021	CLIENT
C	08.11.2021	DA
D	25.11.2021	DA
E	09.12.2021	DA
F	25.07.2022	DA_rev01

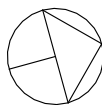

NOT FOR
CONSTRUCTION

REFER TO DOCUMENTS:
- DA
- DA
- DA
- DA
- DA
DRAWING ORIGINAL SIZE A3

COPYRIGHT ©

THIS DOCUMENT IS PROPERTY OF ALCAMI ARCHITECTURE. NO REPRODUCTION OF THIS DOCUMENT IS PERMITTED WITHOUT WRITTEN PERMISSION OF THE OWNER. THIS DOCUMENT SHALL ONLY BE USED FOR THE PURPOSE FOR WHICH IT WAS COMMISSIONED. UNAUTHORISED USE OF THIS DOCUMENT IS PROHIBITED.

ALCAMI
ARCHITECTURE



M +61 403 883 649
E victor@alcamiarchitecture.com
NSW ARCHITECTS REG No. #9785
71-75 Regent St 2008 CHIPPENDALE NSW
ABN 83 891 329 657

PROJECT: 8 Mortain Ave, Allambie Heights			
CLIENT: John & Claire McKee			
SCALE@A3 1 : 100	DATE 25.07.2022	DRAWN BY: VA CHECKED BY: VA	

DRAWING: ROOF PLAN PROPOSED	PROJECT JOH-MOR
DRAWING No. DA208	
ISSUE: F	

TS_Timber Screening



TC_Composite Timber Cladding
Reconstituted timber



AR_Acrylic render
Rendersystems: RSA Cirrus,
LRV 62%, or similar

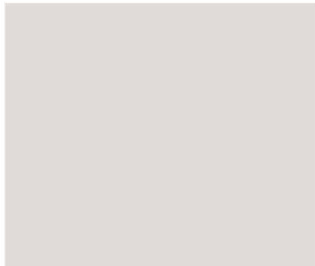





northern
beaches
council

THIS PLAN IS TO BE READ IN
CONJUNCTION WITH
THE CONDITIONS OF DEVELOPMENT
CONSENT

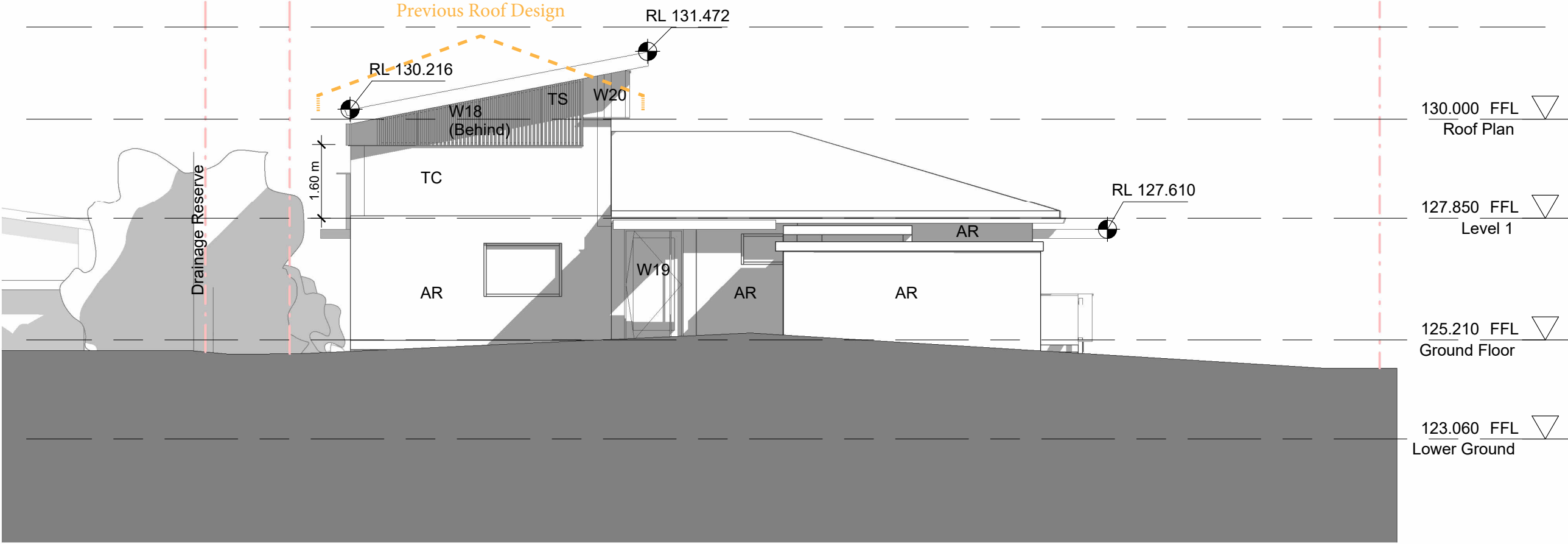
DA2021/2520



1 West
1 : 100

<div>THIS DRAWING IS TO BE READ IN CONJUNCTION WITH ALL RELEVANT PROJECT DOCUMENTATION (INCL WRITTEN ARCHITECTURAL SPECIFICATIONS) & ALL SPECIALIST CONSULTANT DOCUMENTATION (INCL STRUCTURAL, MECHANICAL, ELECTRICAL & HYDRAULIC ENGINEERING DOCUMENTATION ETC)</div> <div>DO NOT SCALE FROM THIS DRAWING. ONLY FIGURED DIMENSIONS SHALL BE USED.</div> <div>REPORT ANY DISCREPANCY BETWEEN THIS DRAWING & OTHER PROJECT DOCUMENTATION IMMEDIATELY TO THE ARCHITECT FOR CLARIFICATION PRIOR TO COMMENCEMENT OF WORKS ON SITE. ALL STRUCTURAL ELEMENT SIZES (LOAD BEARING COLUMNS, BEAMS, WALLS ETC) SHOWN ON THESE ARCHITECTURAL DOCUMENTS ARE INDICATIVE ONLY.</div> <div>REFER SE DOCUMENTS FOR ALL SIZES. SHOP DRAWINGS TO BE COMPLETED FOR ALL METALWORK, JOINERY ETC AND CHECKED BY ARCHITECT & SE PRIOR TO FABRICATION.</div> <div>REFER TO ARCHITECTURAL DRAWING NOTES PAGE FOR FURTHER NOTATION</div>		<table><tr><th>Issue</th><th>Date</th><th>Description</th></tr><tr><td>A</td><td>23.09.2021</td><td>CLIENT</td></tr><tr><td>B</td><td>07.10.2021</td><td>CLIENT</td></tr><tr><td>C</td><td>08.11.2021</td><td>DA</td></tr><tr><td>D</td><td>25.11.2021</td><td>DA</td></tr><tr><td>E</td><td>09.12.2021</td><td>DA</td></tr><tr><td>F</td><td>25.07.2022</td><td>DA_rev01</td></tr></table>		Issue	Date	Description	A	23.09.2021	CLIENT	B	07.10.2021	CLIENT	C	08.11.2021	DA	D	25.11.2021	DA	E	09.12.2021	DA	F	25.07.2022	DA_rev01	<div></div>		<div>NOT FOR CONSTRUCTION</div> <div>REFER TO DOCUMENTS: - DA - DA - DA - DA - DA DRAWING ORIGINAL SIZE A3</div>		<div>COPYRIGHT ©</div> <div>THIS DOCUMENT IS PROPERTY OF ALCAMI ARCHITECTURE. NO REPRODUCTION OF THIS DOCUMENT IS PERMITTED WITHOUT WRITTEN PERMISSION OF THE OWNER. THIS DOCUMENT SHALL ONLY BE USED FOR THE PURPOSE FOR WHICH IT WAS COMMISSIONED. UNAUTHORISED USE OF THIS DOCUMENT IS PROHIBITED.</div>		<div>ALCAMI ARCHITECTURE</div> <div><div>M +61 403 883 649 E victor@alcamiarchitecture.com NSW ARCHITECTS REG No. #9785 71-75 Regent St 2008 CHIPPENDALE NSW ABN 83 891 329 657</div></div>		<div>PROJECT: 8 Mortain Ave, Allambie Heights</div> <div>CLIENT: John & Claire McKee</div>				<div>DRAWING: WEST ELEVATION</div> <div>DRAWING No. DA310</div>				PROJECT JOH-MOR	
Issue	Date	Description																																								
A	23.09.2021	CLIENT																																								
B	07.10.2021	CLIENT																																								
C	08.11.2021	DA																																								
D	25.11.2021	DA																																								
E	09.12.2021	DA																																								
F	25.07.2022	DA_rev01																																								
SCALE@A3 1 : 100		DATE 25.07.2022		DRAWN BY: VA		CHECKED BY: VA		ISSUE: F																																		

TS_Timber Screening



TC_Composite Timber Cladding
Reconstituted timber



AR_Acrylic render
Rendersystems: RSA Cirrus,
LRV 62%, or similar

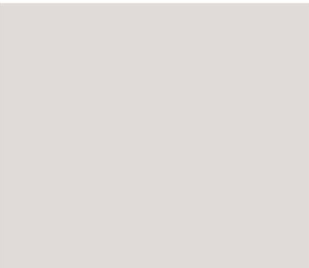

THIS PLAN IS TO BE READ IN
CONJUNCTION WITH
THE CONDITIONS OF DEVELOPMENT
CONSENT

DA2021/2520

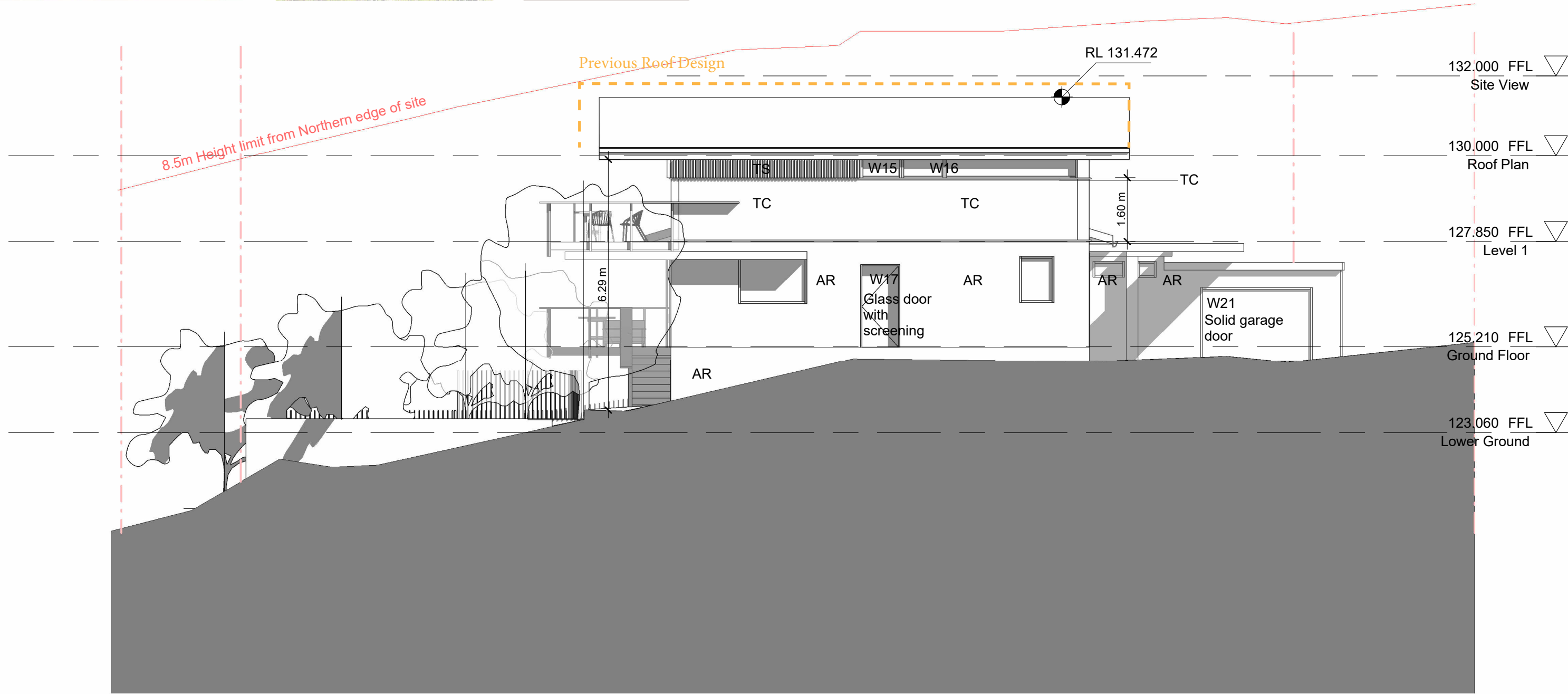

1 North
1 : 100

THIS DRAWING IS TO BE READ IN CONJUNCTION WITH ALL RELEVANT PROJECT DOCUMENTATION (INCL WRITTEN ARCHITECTURAL SPECIFICATIONS) & ALL SPECIALIST CONSULTANT DOCUMENTATION (INCL STRUCTURAL, MECHANICAL, ELECTRICAL & HYDRAULIC ENGINEERING DOCUMENTATION ETC). DO NOT SCALE FROM THIS DRAWING. ONLY FIGURED DIMENSIONS SHALL BE USED.

REPORT ANY DISCREPANCY BETWEEN THIS DRAWING & OTHER PROJECT DOCUMENTATION IMMEDIATELY TO THE ARCHITECT FOR CLARIFICATION PRIOR TO COMMENCEMENT OF WORKS ON SITE. ALL STRUCTURAL ELEMENT SIZES (LOAD BEARING COLUMNS, BEAMS, WALLS ETC) SHOWN ON THESE ARCHITECTURAL DOCUMENTS ARE INDICATIVE ONLY.

REFER SE DOCUMENTS FOR ALL SIZES. SHOP DRAWINGS TO BE COMPLETED FOR ALL METALWORK, JOINERY ETC AND CHECKED BY ARCHITECT & SE PRIOR TO FABRICATION.

REFER TO ARCHITECTURAL DRAWING NOTES PAGE FOR FURTHER NOTATION

Issue	Date	Description
A	23.09.2021	CLIENT
B	07.10.2021	CLIENT
C	08.11.2021	DA
D	25.11.2021	DA
E	09.12.2021	DA
F	25.07.2022	DA_rev01

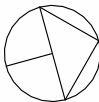

NOT FOR
CONSTRUCTION

REFER TO DOCUMENTS:
- DA
- DA
- DA
- DA
- DA
DRAWING ORIGINAL SIZE A3

COPYRIGHT ©

THIS DOCUMENT IS PROPERTY OF ALCAMI ARCHITECTURE. NO REPRODUCTION OF THIS DOCUMENT IS PERMITTED WITHOUT WRITTEN PERMISSION OF THE OWNER. THIS DOCUMENT SHALL ONLY BE USED FOR THE PURPOSE FOR WHICH IT WAS COMMISSIONED. UNAUTHORISED USE OF THIS DOCUMENT IS PROHIBITED.

ALCAMI
ARCHITECTURE



PROJECT:
8 Mortain Ave, Allambie Heights

CLIENT:
John & Claire McKee

SCALE@A3
1 : 100

DATE
25.07.2022

DRAWN BY: VA
CHECKED BY: VA

DRAWING:
NORTH
ELEVATION

DRAWING No.
DA311

PROJECT
JOH-MOR

ISSUE:
F

TS_Timber Screening



TC_Composite Timber Cladding
Reconstituted timber



AR_Acrylic render
Rendersystems: RSA Cirrus,
LRV 62%, or similar

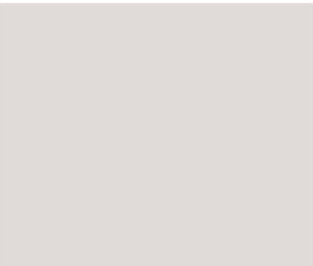



northern
beaches
council

THIS PLAN IS TO BE READ IN
CONJUNCTION WITH
THE CONDITIONS OF DEVELOPMENT
CONSENT

DA2021/2520

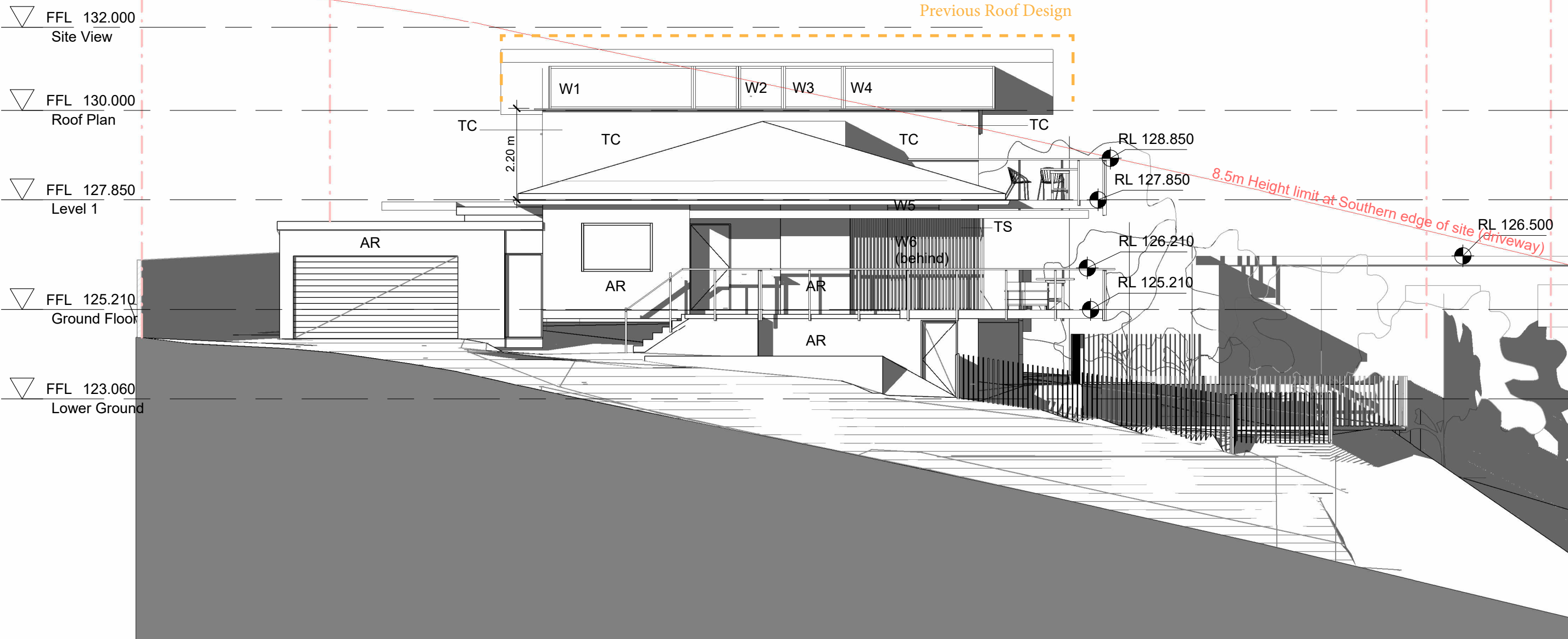

1 South
1 : 100

THIS DRAWING IS TO BE READ IN CONJUNCTION WITH ALL RELEVANT PROJECT DOCUMENTATION (INCL WRITTEN ARCHITECTURAL SPECIFICATIONS) & ALL SPECIALIST CONSULTANT DOCUMENTATION (INCL STRUCTURAL, MECHANICAL, ELECTRICAL & HYDRAULIC ENGINEERING DOCUMENTATION ETC). DO NOT SCALE FROM THIS DRAWING. ONLY FIGURED DIMENSIONS SHALL BE USED.

REPORT ANY DISCREPANCY BETWEEN THIS DRAWING & OTHER PROJECT DOCUMENTATION IMMEDIATELY TO THE ARCHITECT FOR CLARIFICATION PRIOR TO COMMENCEMENT OF WORKS ON SITE. ALL STRUCTURAL ELEMENT SIZES (LOAD BEARING COLUMNS, BEAMS, WALLS ETC) SHOWN ON THESE ARCHITECTURAL DOCUMENTS ARE INDICATIVE ONLY.

REFER SE DOCUMENTS FOR ALL SIZES. SHOP DRAWINGS TO BE COMPLETED FOR ALL METALWORK, JOINERY ETC AND CHECKED BY ARCHITECT & SE PRIOR TO FABRICATION.

REFER TO ARCHITECTURAL DRAWING NOTES PAGE FOR FURTHER NOTATION

Issue	Date	Description
A	23.09.2021	CLIENT
B	07.10.2021	CLIENT
C	08.11.2021	DA
D	25.11.2021	DA
E	09.12.2021	DA
F	25.07.2022	DA_rev01

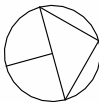

NOT FOR
CONSTRUCTION

REFER TO DOCUMENTS:
- DA
- DA
- DA
- DA
- DA
- DA
DRAWING ORIGINAL SIZE A3

COPYRIGHT ©

THIS DOCUMENT IS PROPERTY OF ALCAMI ARCHITECTURE. NO REPRODUCTION OF THIS DOCUMENT IS PERMITTED WITHOUT WRITTEN PERMISSION OF THE OWNER. THIS DOCUMENT SHALL ONLY BE USED FOR THE PURPOSE FOR WHICH IT WAS COMMISSIONED. UNAUTHORISED USE OF THIS DOCUMENT IS PROHIBITED.

ALCAMI
ARCHITECTURE

M +61 403 883 649
E victor@alcamiarchitecture.com
NSW ARCHITECTS REG No. #9785
71-75 Regent St 2008 CHIPPENDALE NSW
ABN 83 891 329 657

PROJECT:
8 Mortain Ave, Allambie Heights

CLIENT:
John & Claire McKee

SCALE@A3
1 : 100

DATE
25.07.2022

DRAWN BY: VA
CHECKED BY: VA

DRAWING:
SOUTH
ELEVATION

DRAWING No.
DA312

PROJECT
JOH-MOR
ISSUE:
F

TS_Timber Screening



TC_Composite Timber Cladding
Reconstituted timber



AR_Acrylic render
Rendersystems: RSA Cirrus,
LRV 62%, or similar

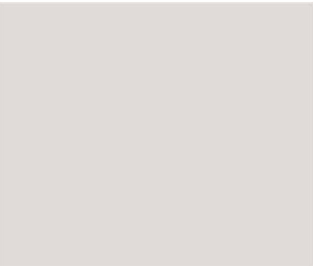

THIS PLAN IS TO BE READ IN
CONJUNCTION WITH
THE CONDITIONS OF DEVELOPMENT
CONSENT

DA2021/2520

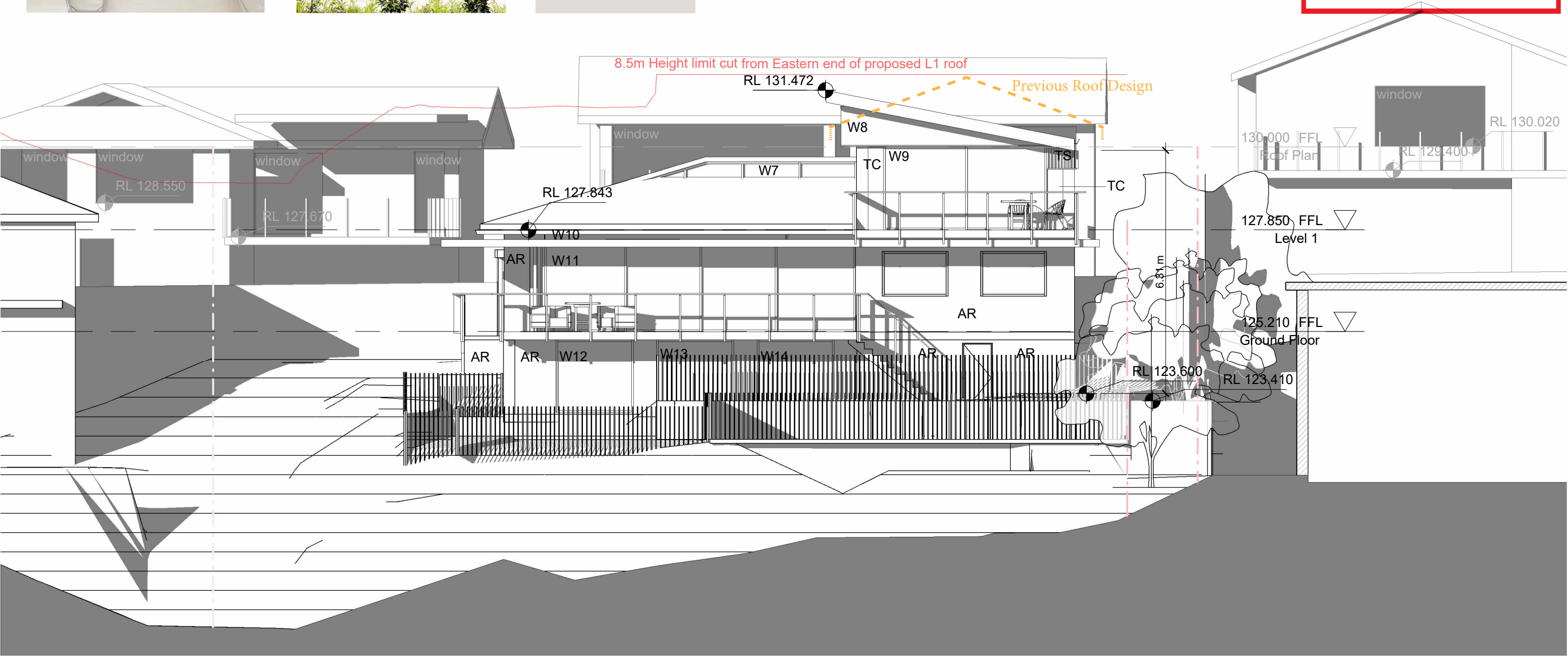

1 East
1 : 100

THIS DRAWING IS TO BE READ IN CONJUNCTION WITH ALL RELEVANT PROJECT DOCUMENTATION (INCL WRITTEN ARCHITECTURAL SPECIFICATIONS) & ALL SPECIALIST CONSULTANT DOCUMENTATION (INCL STRUCTURAL, MECHANICAL, ELECTRICAL & HYDRAULIC ENGINEERING DOCUMENTATION ETC). DO NOT SCALE FROM THIS DRAWING. ONLY FIGURED DIMENSIONS SHALL BE USED.

REPORT ANY DISCREPANCY BETWEEN THIS DRAWING & OTHER PROJECT DOCUMENTATION IMMEDIATELY TO THE ARCHITECT FOR CLARIFICATION PRIOR TO COMMENCEMENT OF WORKS ON SITE. ALL STRUCTURAL ELEMENT SIZES (LOAD BEARING COLUMNS, BEAMS, WALLS ETC) SHOWN ON THESE ARCHITECTURAL DOCUMENTS ARE INDICATIVE ONLY.

REFER SE DOCUMENTS FOR ALL SIZES. SHOP DRAWINGS TO BE COMPLETED FOR ALL METALWORK, JOINERY ETC AND CHECKED BY ARCHITECT & SE PRIOR TO FABRICATION.

REFER TO ARCHITECTURAL DRAWING NOTES PAGE FOR FURTHER NOTATION

Issue	Date	Description
A	23.09.2021	CLIENT
B	07.10.2021	CLIENT
C	08.11.2021	DA
D	25.11.2021	DA
E	09.12.2021	DA
F	25.07.2022	DA_rev01

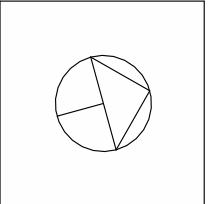

NOT FOR
CONSTRUCTION

REFER TO DOCUMENTS:
- DA
- DA
- DA
- DA
- DA
DRAWING ORIGINAL SIZE A3

COPYRIGHT ©

THIS DOCUMENT IS PROPERTY OF ALCAMI ARCHITECTURE. NO REPRODUCTION OF THIS DOCUMENT IS PERMITTED WITHOUT WRITTEN PERMISSION OF THE OWNER. THIS DOCUMENT SHALL ONLY BE USED FOR THE PURPOSE FOR WHICH IT WAS COMMISSIONED. UNAUTHORISED USE OF THIS DOCUMENT IS PROHIBITED.

ALCAMI
ARCHITECTURE

M +61 403 883 649
E victor@alcamiarchitecture.com
NSW ARCHITECTS REG No. #9785
71-75 Regent St 2008 CHIPPENDALE NSW
ABN 83 891 329 657

PROJECT: 8 Mortain Ave, Allambie Heights			
CLIENT: John & Claire McKee			
SCALE@A3 1 : 100	DATE 25.07.2022	DRAWN BY: VA	CHECKED BY: VA

DRAWING: EAST ELEVATION		PROJECT JOH-MOR
DRAWING No. DA313	ISSUE: F	

THIS PLAN IS TO BE READ IN
CONJUNCTION WITH
THE CONDITIONS OF DEVELOPMENT
CONSENT

DA2021/2520

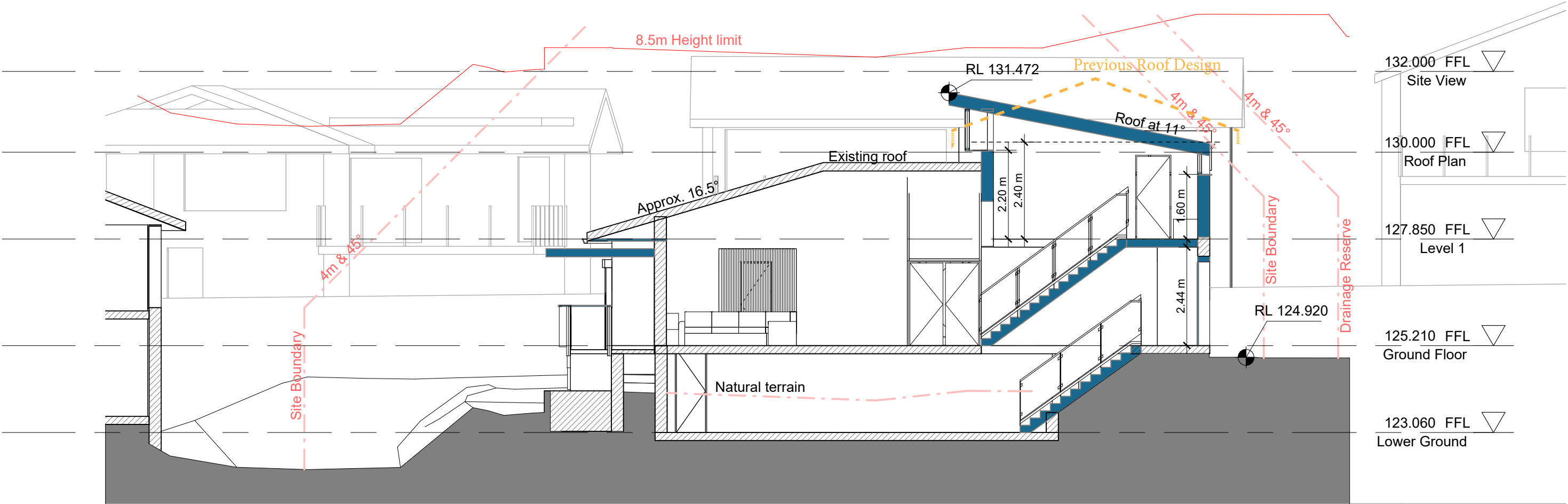

1 Section A-A
1 : 100

THIS DRAWING IS TO BE READ IN CONJUNCTION WITH ALL RELEVANT PROJECT DOCUMENTATION (INCL WRITTEN ARCHITECTURAL SPECIFICATIONS) & ALL SPECIALIST CONSULTANT DOCUMENTATION (INCL STRUCTURAL, MECHANICAL, ELECTRICAL & HYDRAULIC ENGINEERING DOCUMENTATION ETC). DO NOT SCALE FROM THIS DRAWING. ONLY FIGURED DIMENSIONS SHALL BE USED.

REPORT ANY DISCREPANCY BETWEEN THIS DRAWING & OTHER PROJECT DOCUMENTATION IMMEDIATELY TO THE ARCHITECT FOR CLARIFICATION PRIOR TO COMMENCEMENT OF WORKS ON SITE. ALL STRUCTURAL ELEMENT SIZES (LOAD BEARING COLUMNS, BEAMS, WALLS ETC) SHOWN ON THESE ARCHITECTURAL DOCUMENTS ARE INDICATIVE ONLY.

REFER SE DOCUMENTS FOR ALL SIZES. SHOP DRAWINGS TO BE COMPLETED FOR ALL METALWORK, JOINERY ETC AND CHECKED BY ARCHITECT & SE PRIOR TO FABRICATION.

REFER TO ARCHITECTURAL DRAWING NOTES PAGE FOR FURTHER NOTATION

Issue	Date	Description
A	23.09.2021	CLIENT
B	07.10.2021	CLIENT
C	08.11.2021	DA
D	25.11.2021	DA
E	09.12.2021	DA
F	25.07.2022	DA_rev01

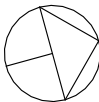

NOT FOR
CONSTRUCTION

REFER TO DOCUMENTS:
- DA
- DA
- DA
- DA
- DA
- DA
DRAWING ORIGINAL SIZE A3

COPYRIGHT ©

THIS DOCUMENT IS PROPERTY OF ALCAMI ARCHITECTURE. NO REPRODUCTION OF THIS DOCUMENT IS PERMITTED WITHOUT WRITTEN PERMISSION OF THE OWNER. THIS DOCUMENT SHALL ONLY BE USED FOR THE PURPOSE FOR WHICH IT WAS COMMISSIONED. UNAUTHORISED USE OF THIS DOCUMENT IS PROHIBITED.

ALCAMI
ARCHITECTURE



M +61 403 883 649
E victor@alcamiarchitecture.com
NSW ARCHITECTS REG No. #9785
71-75 Regent St 2008 CHIPPENDALE NSW
ABN 83 891 329 657

PROJECT:
8 Mortain Ave, Allambie Heights

CLIENT:
John & Claire McKee

SCALE@A3
1 : 100

DATE
25.07.2022

DRAWN BY: **VA** CHECKED BY: **VA**

DRAWING:
SECTION A-A

DRAWING No.
DA410

PROJECT
JOH-MOR

ISSUE:
F

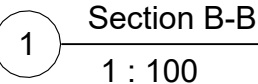

ISSUE:	PROJECT
F	JOH-MOR



northern
beaches
council

THIS PLAN IS TO BE READ IN
CONJUNCTION WITH
THE CONDITIONS OF DEVELOPMENT
CONSENT

DA2021/2520

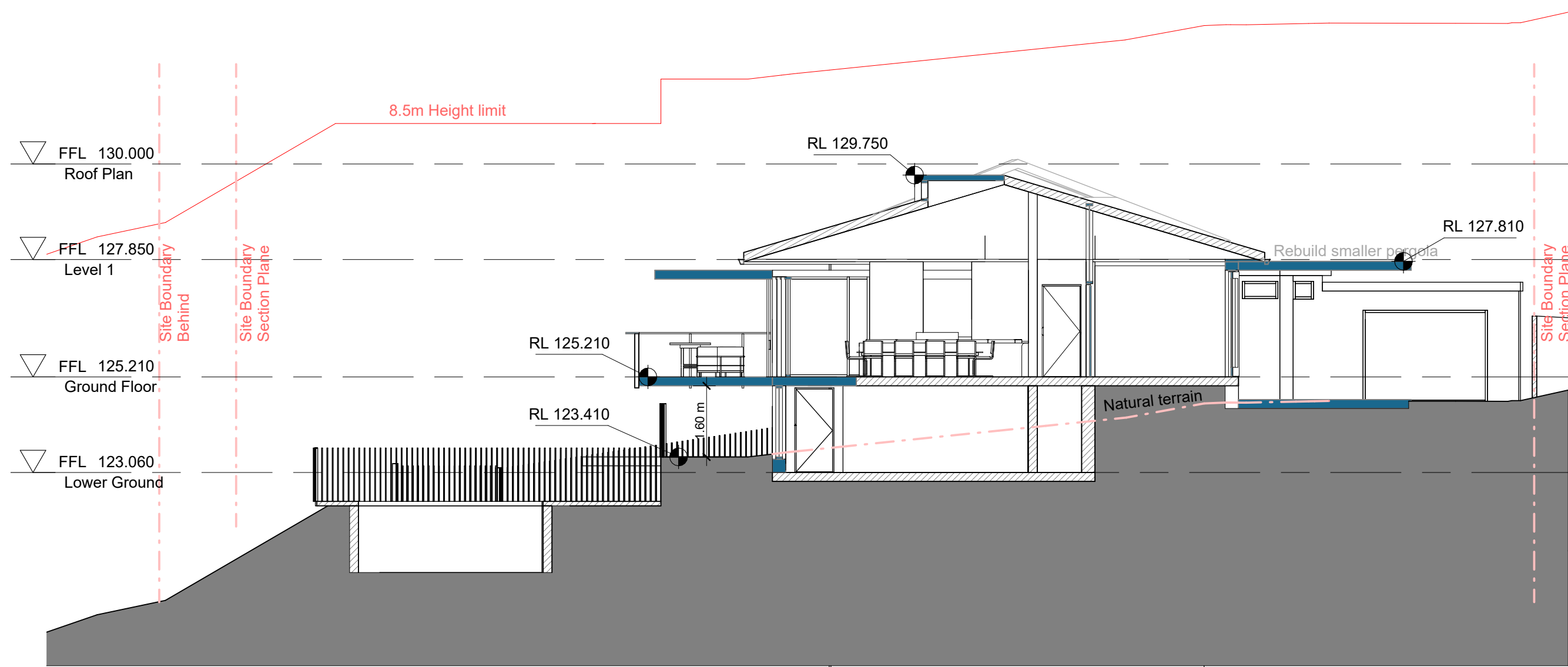

1 Section C-C
1 : 100

THIS DRAWING IS TO BE READ IN CONJUNCTION WITH ALL RELEVANT PROJECT DOCUMENTATION (INCL WRITTEN ARCHITECTURAL SPECIFICATIONS) & ALL SPECIALIST CONSULTANT DOCUMENTATION (INCL STRUCTURAL, MECHANICAL, ELECTRICAL & HYDRAULIC ENGINEERING DOCUMENTATION ETC). DO NOT SCALE FROM THIS DRAWING. ONLY FIGURED DIMENSIONS SHALL BE USED.

REPORT ANY DISCREPANCY BETWEEN THIS DRAWING & OTHER PROJECT DOCUMENTATION IMMEDIATELY TO THE ARCHITECT FOR CLARIFICATION PRIOR TO COMMENCEMENT OF WORKS ON SITE. ALL STRUCTURAL ELEMENT SIZES (LOAD BEARING COLUMNS, BEAMS, WALLS ETC) SHOWN ON THESE ARCHITECTURAL DOCUMENTS ARE INDICATIVE ONLY.

REFER SE DOCUMENTS FOR ALL SIZES. SHOP DRAWINGS TO BE COMPLETED FOR ALL METALWORK, JOINERY ETC AND CHECKED BY ARCHITECT & SE PRIOR TO FABRICATION.

REFER TO ARCHITECTURAL DRAWING NOTES PAGE FOR FURTHER NOTATION

Issue	Date	Description
A	23.09.2021	CLIENT
B	07.10.2021	CLIENT
C	08.11.2021	DA
D	25.11.2021	DA
E	09.12.2021	DA
F	25.07.2022	DA_rev01

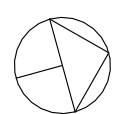

NOT FOR CONSTRUCTION

REFER TO DOCUMENTS:

- DA
- DA
- DA
- DA
- DA
- DA

DRAWING ORIGINAL SIZE A3

COPYRIGHT ©

THIS DOCUMENT IS PROPERTY OF ALCAMI ARCHITECTURE. NO REPRODUCTION OF THIS DOCUMENT IS PERMITTED WITHOUT WRITTEN PERMISSION OF THE OWNER. THIS DOCUMENT SHALL ONLY BE USED FOR THE PURPOSE FOR WHICH IT WAS COMMISSIONED. UNAUTHORISED USE OF THIS DOCUMENT IS PROHIBITED.

ALCAMI ARCHITECTURE



M +61 403 883 649
E victor@alcamiarchitecture.com
NSW ARCHITECTS REG No. #9785
71-75 Regent St 2008 CHIPPENDALE NSW
ABN 83 891 329 657

PROJECT: 8 Mortain Ave, Allambie Heights			
CLIENT: John & Claire McKee			
SCALE@A3 1 : 100	DATE 25.07.2022	DRAWN BY: VA	CHECKED BY: VA

DRAWING: SECTION C-C		PROJECT JOH-MOR
DRAWING No. DA412	ISSUE: F	