

1 Site Plan Notification

1 : 500



Suite 5, Level 5
2-12 Foveaux Street, Surry Hills
NSW 2010 Sydney Australia

W. tzannes.com.au
T. 61 2 9319 3744
E. tzannes@tzannes.com.au

Copyright

Copyright owned by Tzannes. Rights to this document are subject to payment in full of all Tzannes fees. This document may only be used for the express purpose for which it has been created and any unauthorised use is at the user's sole risk and without limiting Tzannes' rights the user releases and indemnifies Tzannes from and against all loss so arising

Nominated Architects

Alec Tzannes 4174
Jonathan Evans 6613
Mladen Prigajovic 7468
Ben Green 7066
Chi Melhem 7754

General Notes

Verify dimensions on site prior to commencement of work. Check existing RL's on site. Advise Architect of any discrepancies before commencement. Allow for adjustments to suit discrepancies.
Comply with relevant authorities requirements. Comply with Building Code of Australia requirements. Comply with relevant Australian Standards for materials and construction practices. Comply with Basix Certificate.

Do not scale from drawings.

Rev	Date	For
A	27/02/19	Development Application

Planner
City Plan
8270 3500

Arborist
Earthscape
9319 3744

Landscape Architect
Dangar Barin Smith
9316 9044

Structural, Civil Engineer
TTW
9439 7288

Hyd, Mech, Elec, Basix
Unow Lal
9431 9491

Traffic Engineer
TEF Consulting
0414 978 067

Ecologist
Abel Ecology
4751 9487

North



Scale

1 : 500 @ A4

Project

Palm Beach Residence

Address

346-352 Whale Beach Road,
Palm Beach

NOT FOR CONSTRUCTION
Status

DEVELOPMENT APPLICATION

Drawing

Notification Plan

Date Created	Drawn	Checked
27/02/19	KD	AT

Project No.	Drawing No.	Revision
17018	NP01	A



1 | Elevation East Notification
1 : 500

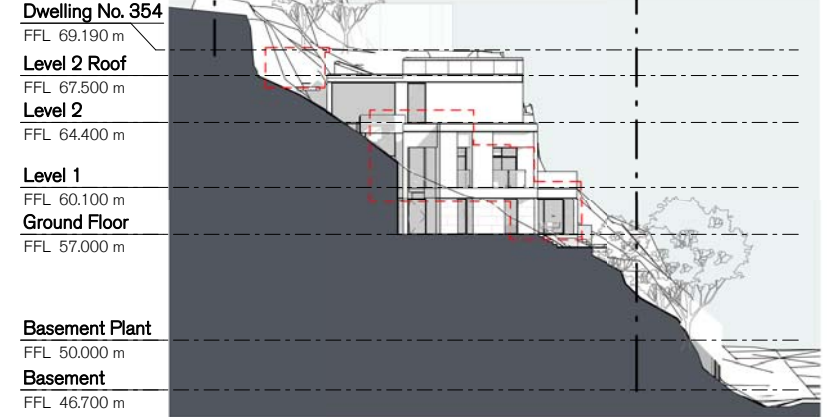

2 | Elevation South Notification
1 : 500



3 | Elevation West Notification
1 : 500



4 | Elevation North Notification
1 : 500



Suite 5, Level 5
2-12 Foveaux Street, Surry Hills
NSW 2010 Sydney Australia

W. tzannes.com.au
T. 61 2 9319 3744
E. tzannes@tzannes.com.au

Copyright

Copyright owned by Tzannes. Rights to this document are subject to payment in full of all Tzannes fees. This document may only be used for the express purpose for which it has been created and any unauthorised use is at the user's sole risk and without limiting Tzannes' rights the user releases and indemnifies Tzannes from and against all loss so arising

Nominated Architects

Alec Tzannes 4174
Jonathan Evans 6613
Mladen Prigajovic 7468
Ben Green 7066
Chi Melhem 7754

General Notes

Verify dimensions on site prior to commencement of work. Check existing RL's on site. Advise Architect of any discrepancies before commencement. Allow for adjustments to suit discrepancies.
Comply with relevant authorities requirements. Comply with Building Code of Australia requirements. Comply with relevant Australian Standards for materials and construction practices. Comply with Basix Certificate.

Do not scale from drawings.

Rev	Date	For
A	27/02/19	Development Application

Planner

City Plan
8270 3500

Arborist

Earthscape
9319 3744

Landscape Architect

Dangar Barin Smith
9316 9044

Structural, Civil Engineer

TTW
9439 7288

Hyd, Mech, Elec, Basix

Unow Lai
9431 9491

Traffic Engineer

TEF Consulting
0414 978 067

Ecologist

Abel Ecology
4751 9487

North

Project

Palm Beach Residence

Address

346-352 Whale Beach Road,
Palm Beach

Scale

1 : 500 @ A4

NOT FOR CONSTRUCTION
Status
DEVELOPMENT APPLICATION

Drawing

Notification Elevations

Date Created	Drawn	Checked
27/02/19	KD	AT

Project No.	Drawing No.	Revision
17018	NP02	A