MODIFICATION APPLICATION

18 January 2016

Amended

27 November 2018

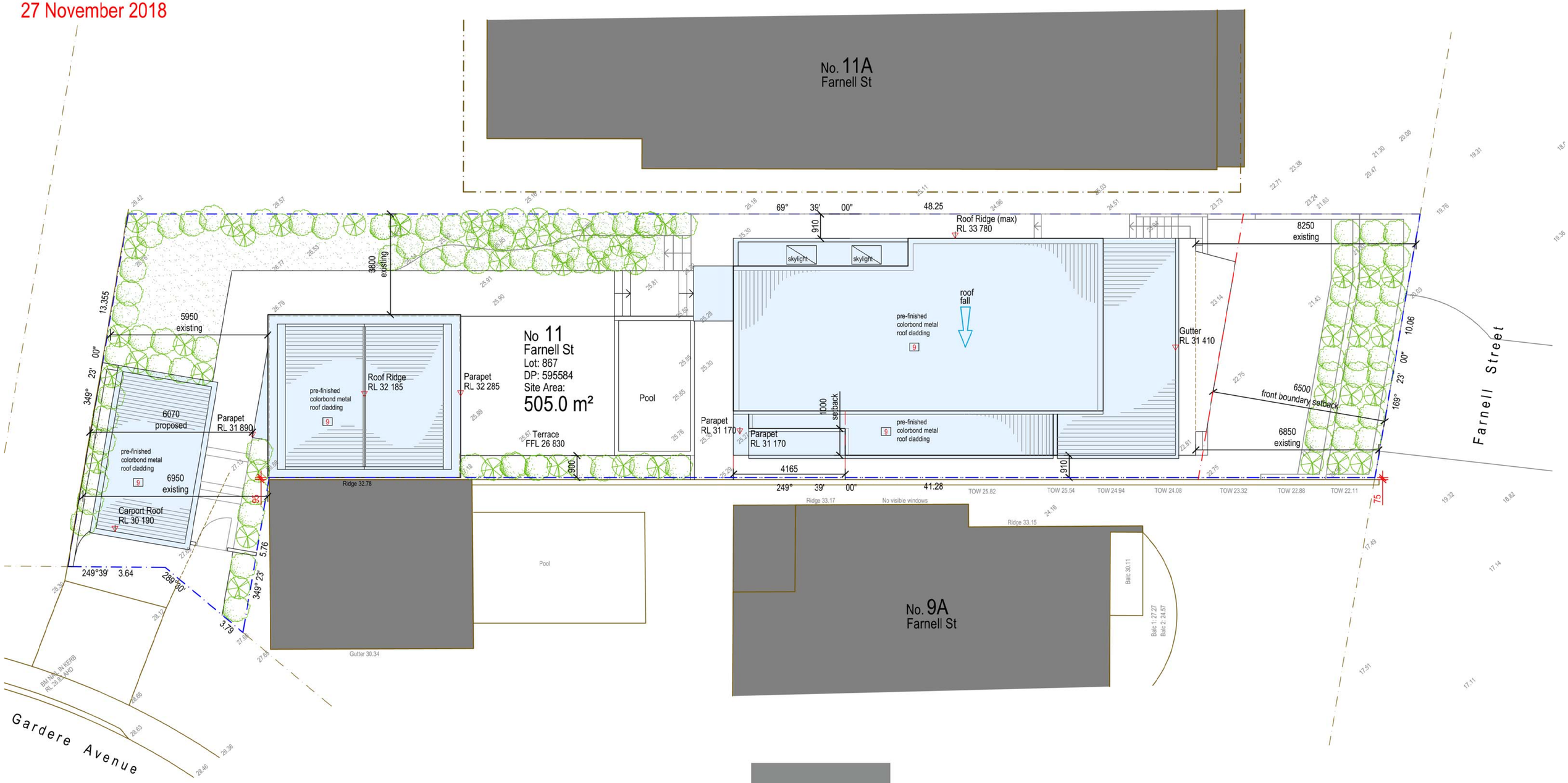

Roof / Site Plan

Scale 1 : 100

9 **Pre-finished metal roofing: Colorbond 'Windspray'**

NOTE: Amendments coloured in yellow, with notations in red

Issue		
A	18 January 2016	Issued for Section 96 Application
B	27 November 2018	Issued with corrections

Howard K Smith & Associates Pty Ltd

A R C H I T E C T S

ABN 99 003 655 847 NSW ARB 4638 © Howard K Smith & Associates
1 Manning Street Rozelle NSW 2039 T 0412 650 700 E hhowardk@bigpond.net.au

All rights reserved. This work is covered by copyright and cannot be reproduced in any form or means [graphic, electronic or mechanical, including photocopying] without the written permission of Howard K Smith & Associates Pty Ltd. Do not scale the drawings, figured dimensions take preference. All dimensions are to be checked on site prior to commencement of work. All work shall comply with the relevant statutory authorities. Variations or discrepancies in drawings and specifications must be referred to Howard K Smith & Associates for instruction.

client: David & Maria Quinn

project: 11 Farnell Street, Curl Curl

document name: Site / Roof Plan _ Proposed

project reference	drawing number	scale
1204	S96-01	1 : 100

MODIFICATION APPLICATION

18 January 2016

Amended

9 November 2017

Amended

11 May 2018

Amended

27 November 2018

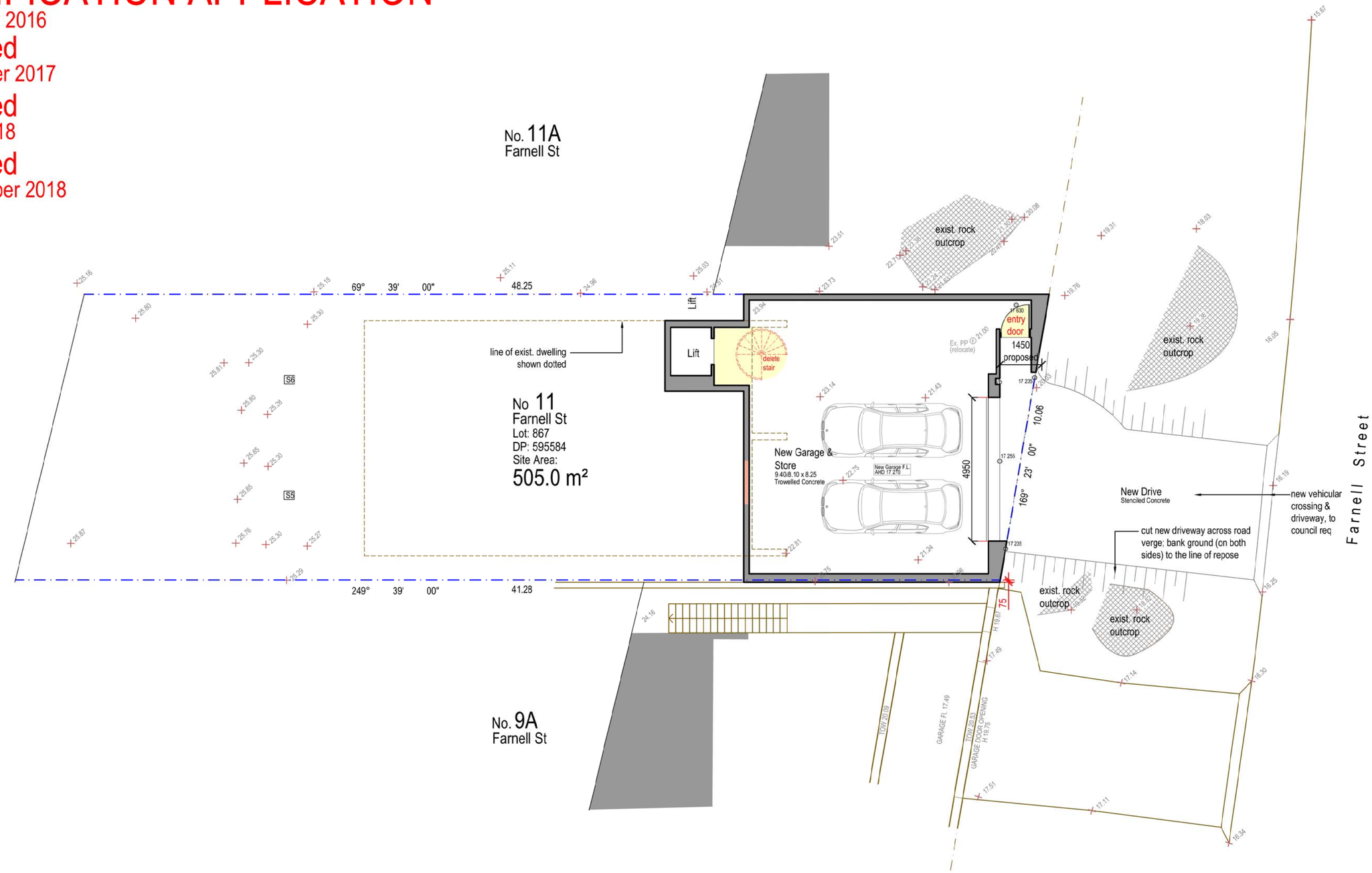

Garage Floor Plan (Farnell Street)

Scale 1 : 100

NOTE: Amendments coloured in yellow, with notations in red

Issue		
A	18 January 2016	Issued for Section 96 Application
B	9 November 2017	Issued with corrections
C	11 May 2018	Issued with corrections
D	27 November 2018	Issued with corrections

Howard K Smith & Associates Pty Ltd

A R C H I T E C T S

ABN 99 003 855 947 NSW ARB 4638 © Howard K Smith & Associates
1 Manning Street Rozelle NSW 2039 T 0412 650 700 E hhowardk@bigpond.net.au

All rights reserved. This work is covered by copyright and cannot be reproduced in any form or means [graphic, electronic or mechanical, including photocopying] without the written permission of Howard K Smith & Associates Pty Ltd. Do not scale the drawings, figured dimensions take preference. All dimensions are to be checked on site prior to commencement of work. All work shall comply with the relevant statutory authorities. Variations or discrepancies in drawings and specifications must be referred to Howard K Smith & Associates for instruction.

client: David & Maria Quinn

project: 11 Farnell Street, Curl Curl

document name: Garage Plan _ Proposed

project reference	drawing number	scale
1204	S96-02	1 : 100

Aubergine | Natural zinc | Colorbond 'Shale Grey' | Timber cladding | Powdercoat 'Black' | Colorbond 'Windspray'

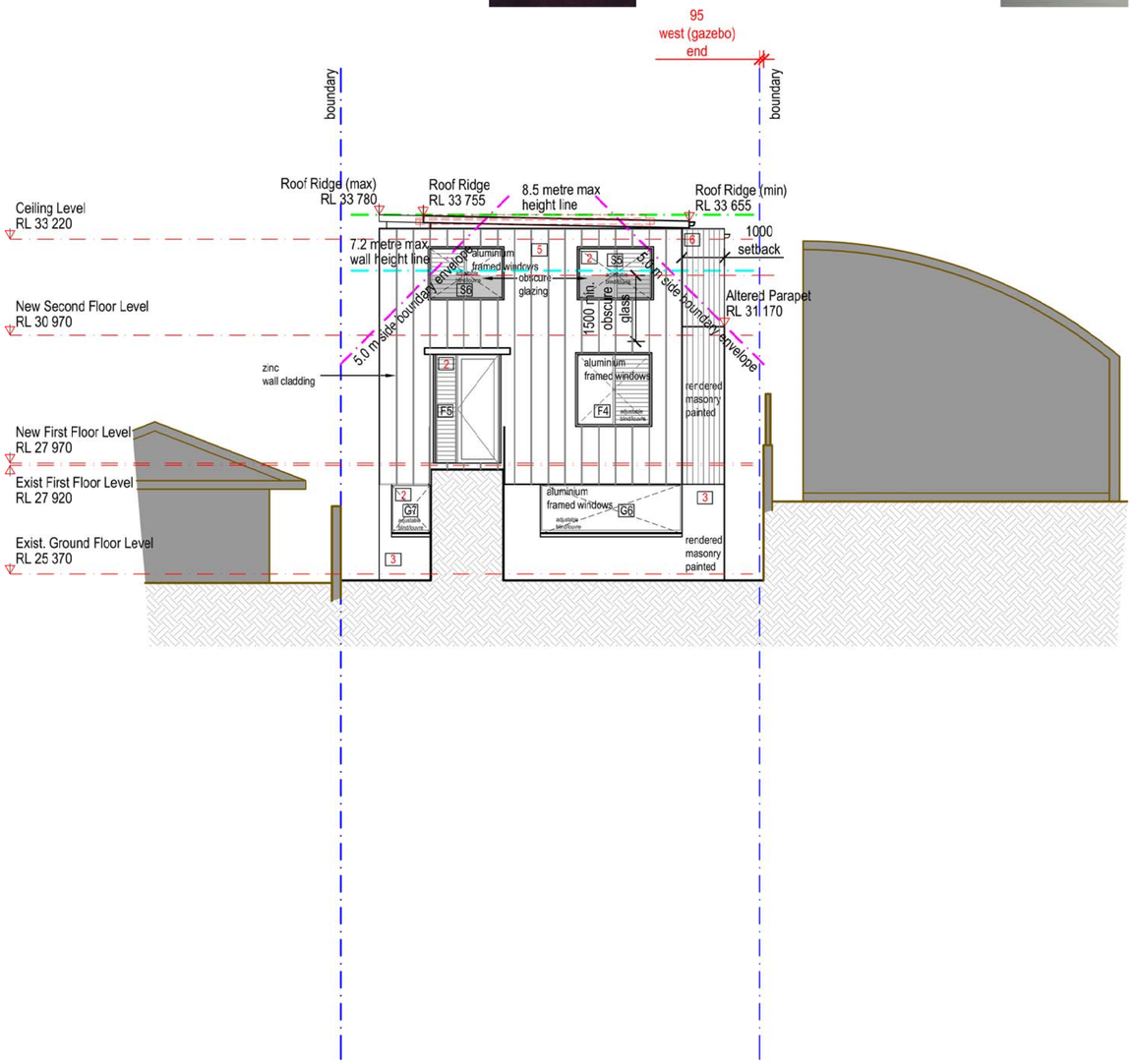

West Elevation
Scale 1 : 100

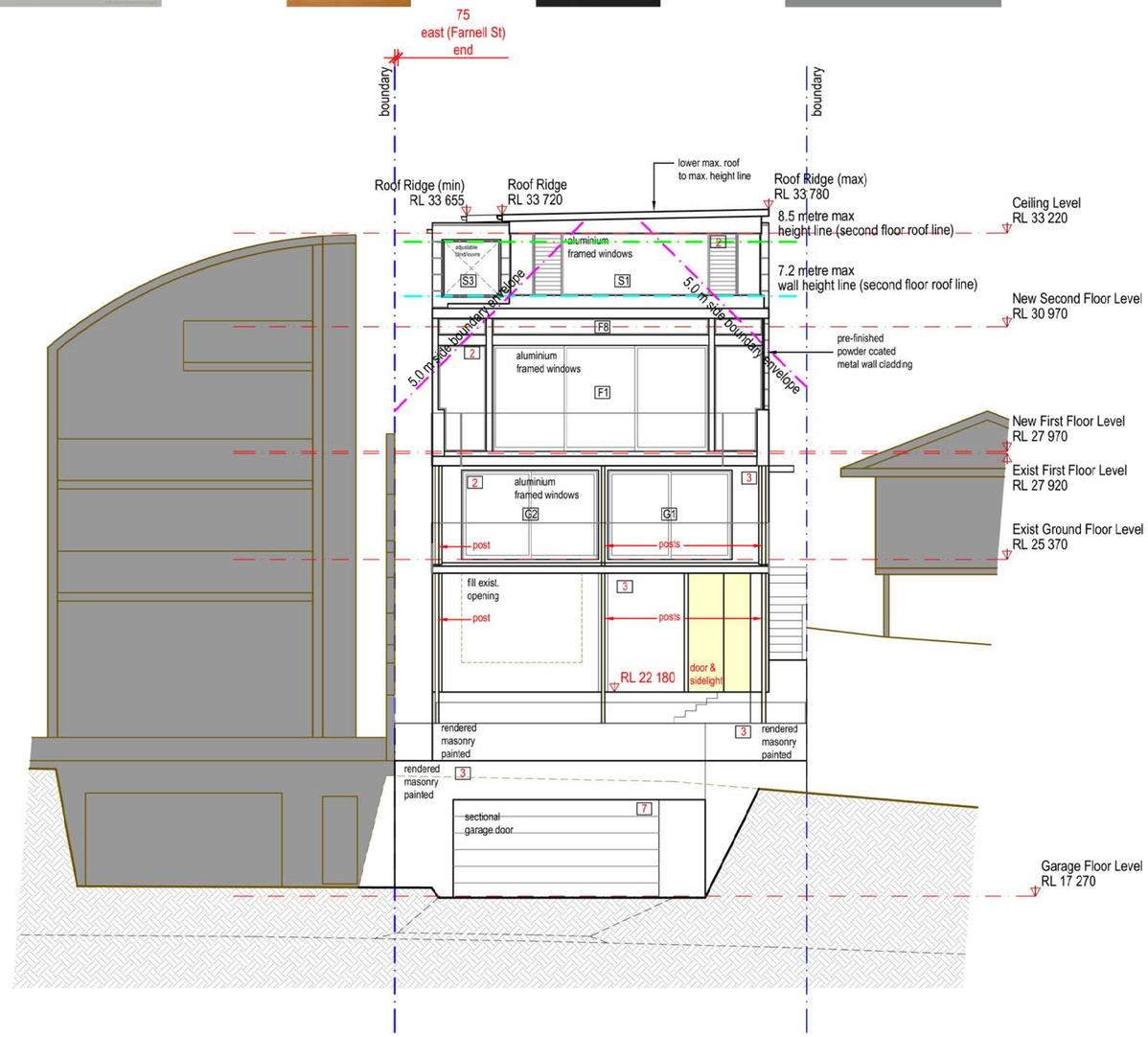

East Elevation (Farnell Street)
Scale 1 : 100

MODIFICATION APPLICATION

18 January 2016

Amended 9 November 2017

Amended 12 June 2018

Amended 11 May 2018

Amended 27 November 2018

1 **Pre-finished metal tray roof sheeting: Colorbond 'Windspray'**

2 **Aluminium window frames:**

3 **Painted render: 'Aubergine'**

5 **Zinc wall cladding: Natural zinc**

6 **Timber wall cladding**

7 **Pre-finished metal garage door: Colorbond 'Windspray'**

8 **Timber screens:**

9 **Pre-finished metal roofing: Colorbond 'Windspray'**

NOTE: Amendments coloured in yellow, with notations in red

Issue		
A	18 January 2016	Issued for Section 96 Application
B	5 September 2016	Amended to comply with Section 96 Determination Condition 2A
C	9 November 2017	Issued with corrections
D	11 May 2018	Issued with corrections
E	12 June 2018	Issued with corrections

Issue		
F	27 November 2018	Issued with corrections

Howard K Smith & Associates Pty Ltd

A R C H I T E C T S

ABN 99 003 855 947 NSW ARB 4638 © Howard K Smith & Associates
1 Manning Street Rozelle NSW 2039 T 0412 650 700 E hhowardk@bigpond.net.au

All rights reserved. This work is covered by copyright and cannot be reproduced in any form or means [graphic, electronic or mechanical, including photocopying] without the written permission of Howard K Smith & Associates Pty Ltd. Do not scale the drawings, figured dimensions take preference. All dimensions are to be checked on site prior to commencement of work. All work shall comply with the relevant statutory authorities. Variations or discrepancies in drawings and specifications must be referred to Howard K Smith & Associates for instruction.

client
David & Maria Quinn

project
11 Farnell Street, Curl Curl

document name
East & West House Elevations _ Proposed

project reference	drawing number	scale
1204	S96-07	1 : 100

Aubergine | Natural zinc | Colorbond 'Shale Grey' | Timber cladding | Powdercoat 'Black' | Colorbond 'Windspray'

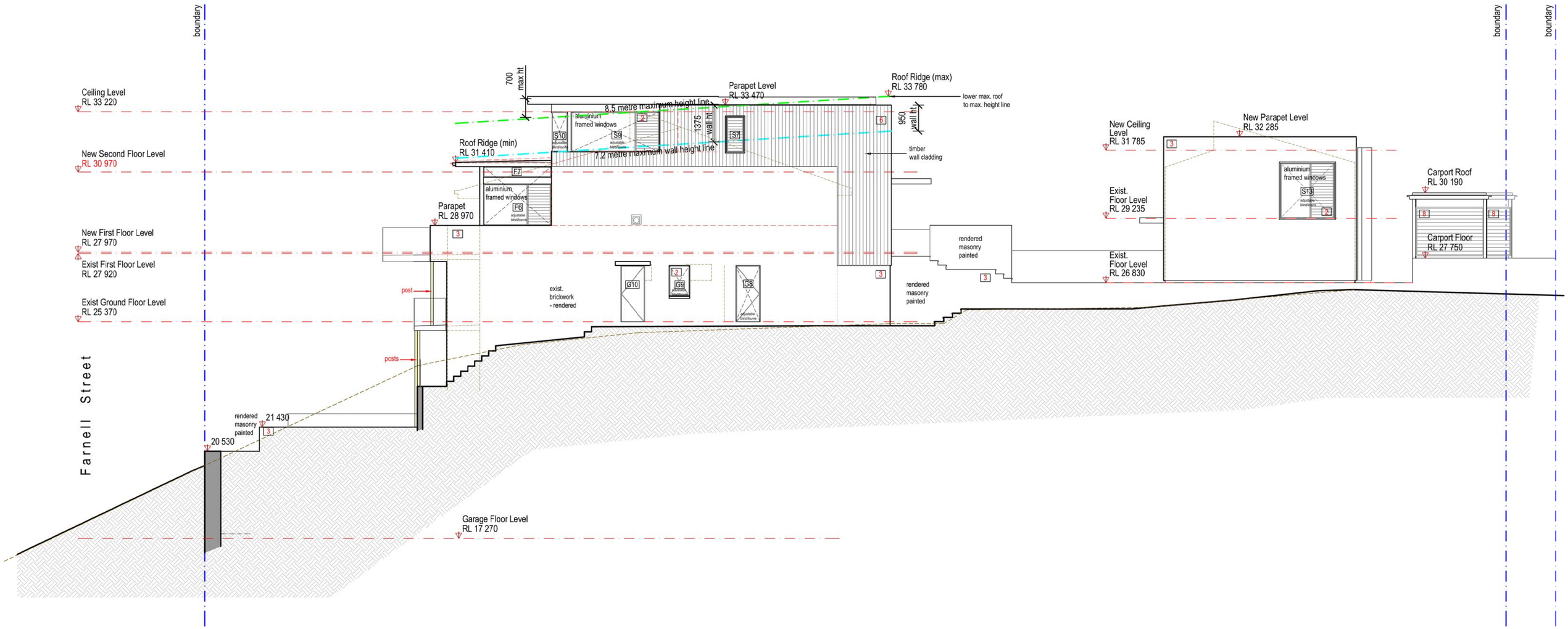

North Elevation
Scale 1 : 100

MODIFICATION APPLICATION

18 January 2016

Amended

9 November 2017

Amended

11 May 2018

1	Pre-finished metal tray roof sheeting: Colorbond 'Windspray'
2	Aluminium window frames:
3	Painted render: 'Aubergine'
5	Zinc wall cladding: Natural zinc
6	Timber wall cladding
7	Pre-finished metal garage door: Colorbond 'Windspray'
8	Timber screens:
9	Pre-finished metal roofing: Colorbond 'Windspray'

NOTE: Amendments coloured in yellow, with notations in red

Issue		
A	18 January 2016	Issued for Section 96 Application
B	5 September 2016	Amended to comply with Section 96 Determination Condition 2A
C	9 November 2017	Issued with corrections
D	11 May 2018	Issued with corrections

Howard K Smith & Associates Pty Ltd

A R C H I T E C T S

ABN 99 003 855 947 NSW ARB 4638 © Howard K Smith & Associates
1 Manning Street Rozelle NSW 2039 T 0412 650 700 E hhowardk@bigpond.net.au

All rights reserved. This work is covered by copyright and cannot be reproduced in any form or means [graphic, electronic or mechanical, including photocopying] without the written permission of Howard K Smith & Associates Pty Ltd. Do not scale the drawings, figured dimensions take preference. All dimensions are to be checked on site prior to commencement of work. All work shall comply with the relevant statutory authorities. Variations or discrepancies in drawings and specifications must be referred to Howard K Smith & Associates for instruction.

client: David & Maria Quinn

project: 11 Farnell Street, Curl Curl

document name: North Elevation _ Proposed

project reference	drawing number	scale
1204	S96-08	1 : 100

Aubergine | Natural zinc | Colorbond 'Shale Grey' | Timber cladding | Powdercoat 'Black' | Colorbond 'Windspray'

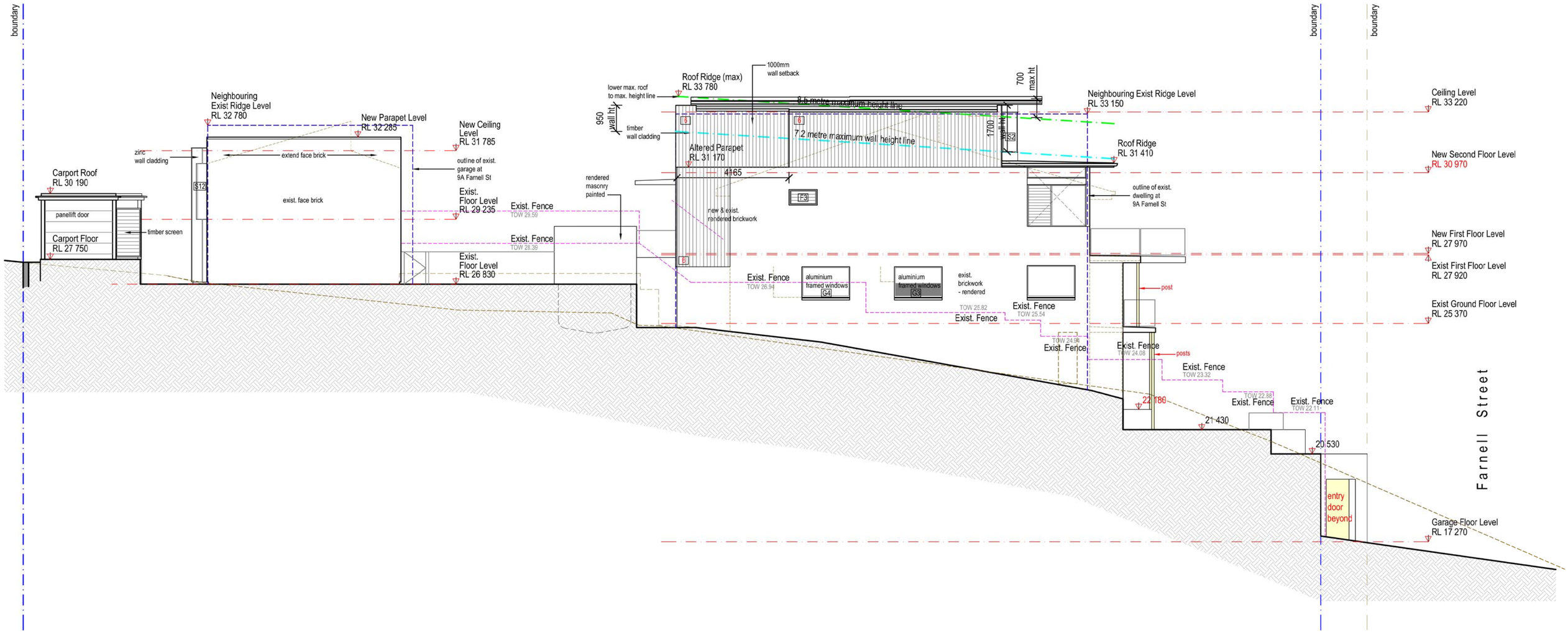

South Elevation
Scale 1 : 100

MODIFICATION APPLICATION
18 January 2016
Amended
9 November 2017
Amended
11 May 2018

1 **Pre-finished metal tray roof sheeting: Colorbond 'Windspray'**

2 **Aluminium window frames:**

3 **Painted render: 'Aubergine'**

5 **Zinc wall cladding: Natural zinc**

6 **Timber wall cladding**

7 **Pre-finished metal garage door: Colorbond 'Windspray'**

8 **Timber screens:**

9 **Pre-finished metal roofing: Colorbond 'Windspray'**

NOTE: Amendments coloured in yellow, with notations in red

Issue		
A	18 January 2016	Issued for Section 96 Application
B	5 September 2016	Amended to comply with Section 96 Determination Condition 2A
C	9 November 2017	Issued with corrections
D	11 May 2018	Issued with corrections

Howard K Smith & Associates Pty Ltd
A R C H I T E C T S
ABN 99 003 855 847 NSW ARB 4638 © Howard K Smith & Associates
1 Manning Street Rozelle NSW 2039 T 0412 650 700 E hhowardk@bigpond.net.au

All rights reserved. This work is covered by copyright and cannot be reproduced in any form or means [graphic, electronic or mechanical, including photocopying] without the written permission of Howard K Smith & Associates Pty Ltd. Do not scale the drawings, figured dimensions take preference. All dimensions are to be checked on site prior to commencement of work. All work shall comply with the relevant statutory authorities. Variations or discrepancies in drawings and specifications must be referred to Howard K Smith & Associates for instruction.

client: David & Maria Quinn
project: 11 Farnell Street, Curl Curl
document name: South Elevation Plan _ Proposed

project reference	drawing number	scale
1204	S96-09	1 : 100

Aubergine | Natural zinc | Colorbond 'Shale Grey' | Timber cladding | Powdercoat 'Black' | Colorbond 'Windspray'

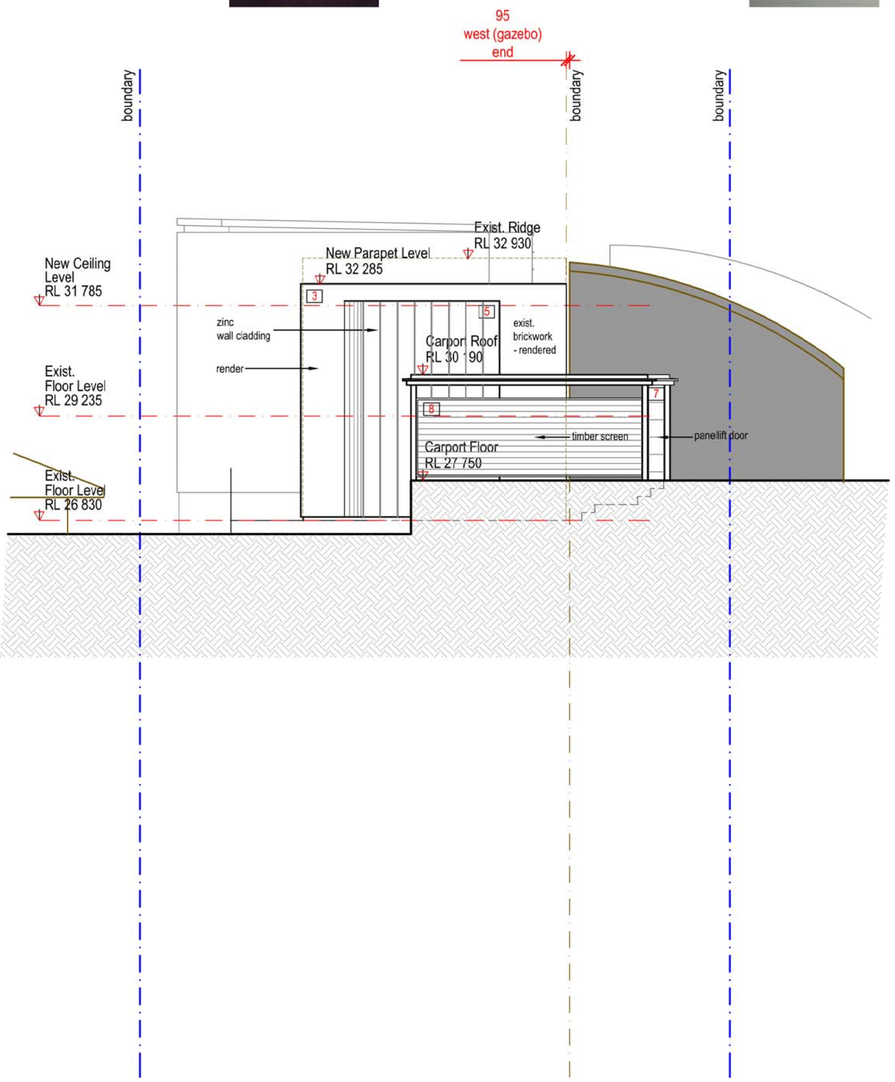

West Elevation (Cabana)
Scale 1 : 100

Gardere Avenue

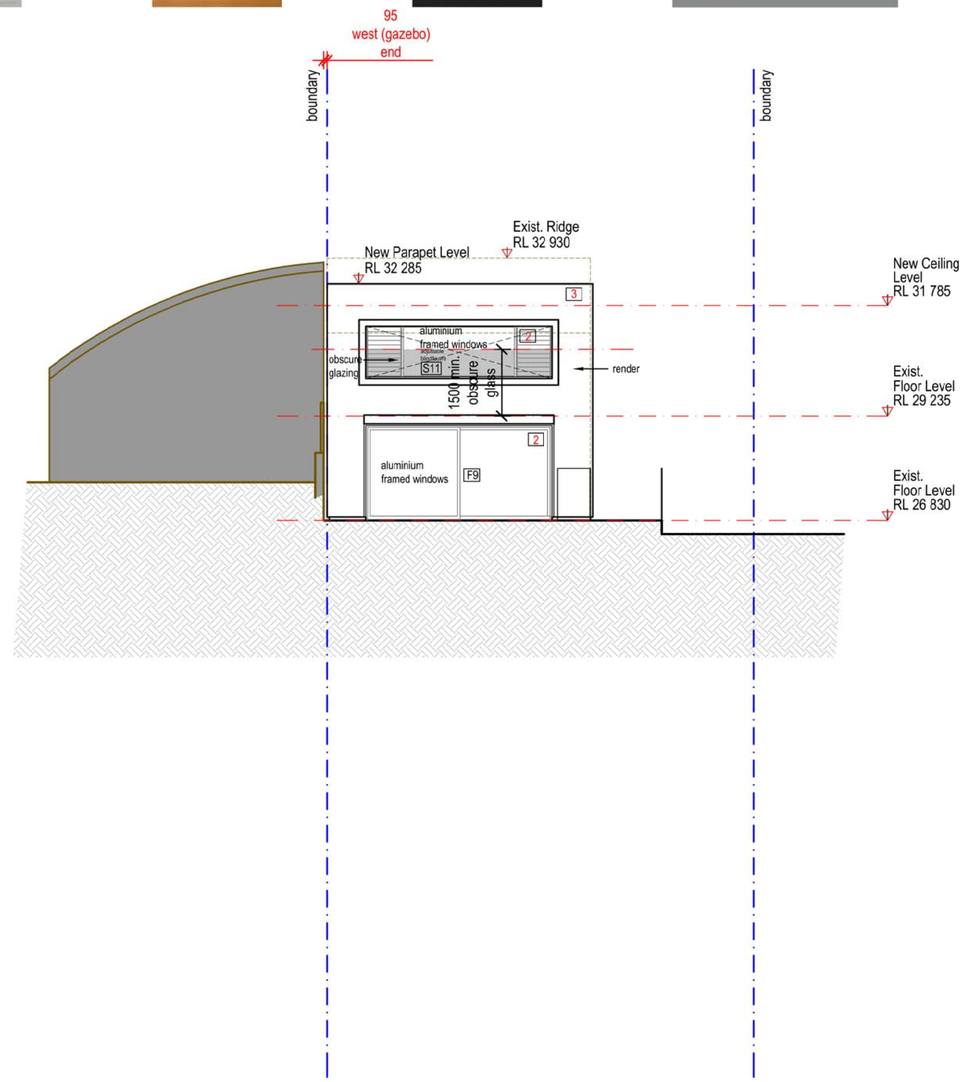

East Elevation (Cabana)
Scale 1 : 100

MODIFICATION APPLICATION
18 January 2016
Amended
27 November 2018

1 **Pre-finished metal tray roof sheeting: Colorbond 'Windspray'**

2 **Aluminium window frames:**

3 **Painted render: 'Aubergine'**

5 **Zinc wall cladding: Natural zinc**

6 **Timber wall cladding**

7 **Pre-finished metal garage door: Colorbond 'Windspray'**

8 **Timber screens:**

9 **Pre-finished metal roofing: Colorbond 'Windspray'**

NOTE: Amendments coloured in yellow, with notations in red

Issue		
A	18 January 2016	Issued for Section 96 Application
B	27 November 2018	Issued with corrections

Howard K Smith & Associates Pty Ltd

A R C H I T E C T S

ABN 99 003 855 347 NSW ARB 4638 © Howard K Smith & Associates
1 Manning Street Rozelle NSW 2039 T 0412 650 700 E hnowardk@bigpond.net.au

All rights reserved. This work is covered by copyright and cannot be reproducec in any form or means [graphic, electronic or mechanical, including photocopying] without the written permission of Howard K Smith & Associates Pty Ltd. Do not scale the drawings, figured dimensions take preference. All dimensions are to be checkec on site prior to commencement of work. All work shall comply with the relevant statutory authorities. Variations or discrepancies in drawings and specificaitons must be referred to Howard K Smith & Associates for instruction.

client
David & Maria Quinn

project
11 Farnell Street, Curl Curl

document name
Cabana Elevations _ Proposed

project reference	drawing number	scale
1204	S96-10	1 : 100