

Rapid Plans www.rapidplans.com.au
P.O. Box 6193 Frenchs Forest DC NSW 2086
Fax: (02) 9905-8865 Mobile: 0414-945-024
Email: gregg@rapidplans.com.au

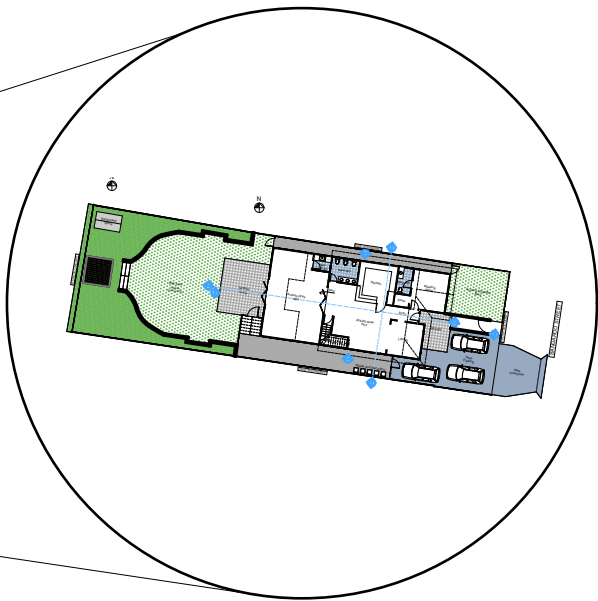

DEVELOPMENT APPLICATION
Alterations & Additions and Change Of Use
For Kellie Gielis

16 Bangaroo Street, North Balgowlah
Lot 111 D.P. 11936
Project Number: RP0710GIE

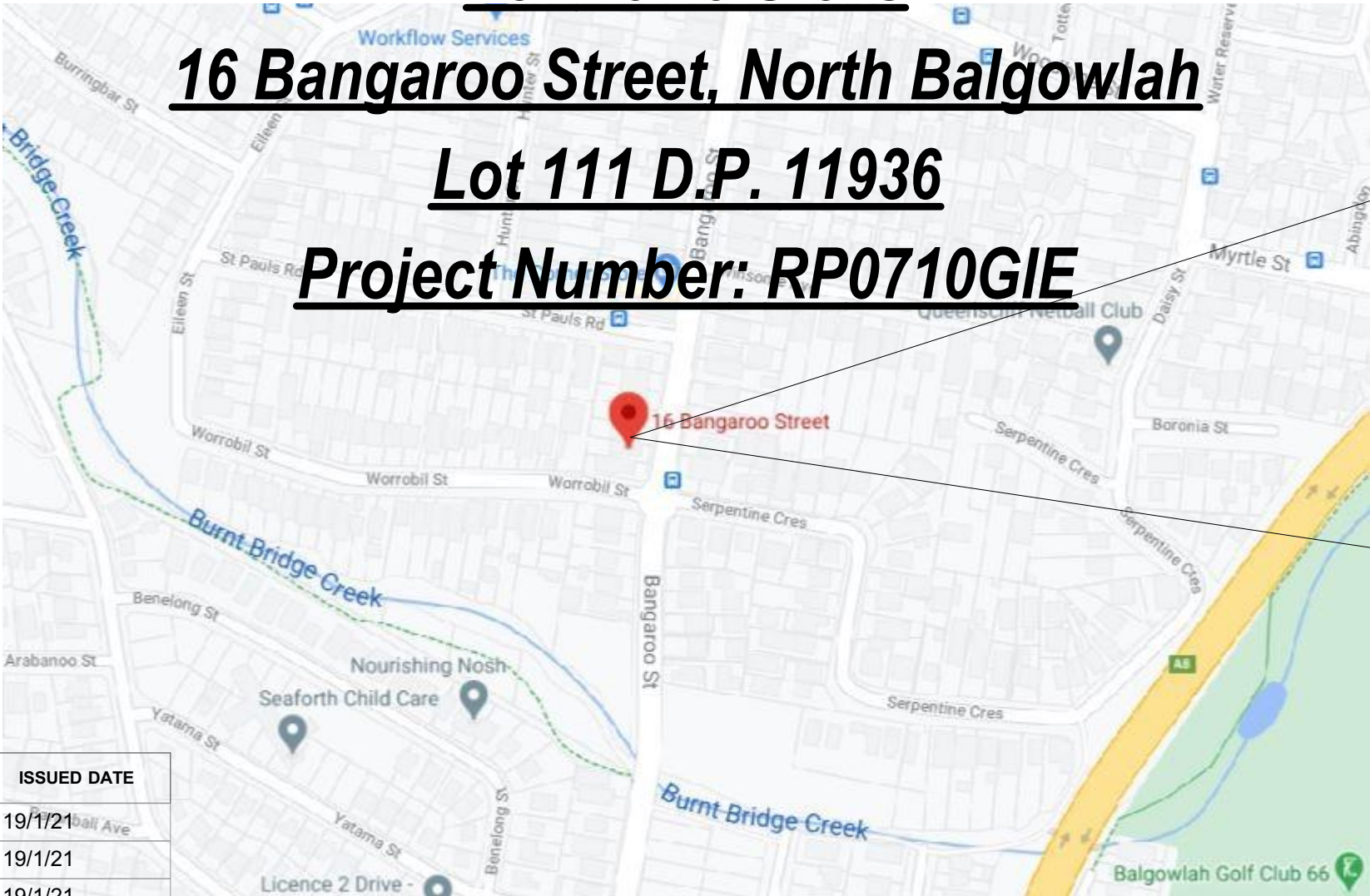

DRAWING No.	DESCRIPTION	REV	ISSUED DATE
DA1000	Cover Sheet	-	- 19/1/21
DA1001	SITE PLAN	-	- 19/1/21
DA1002	Landscape Plan	-	- 19/1/21
DA1003	Sediment & Erosion Plan	-	- 19/1/21
DA1004	Waste Management Plan	-	- 19/1/21
DA2001	GROUND FLOOR	-	- 19/1/21
DA2002	GROUND FLOOR 2	-	- 19/1/21
DA2003	FIRST FLOOR	-	- 19/1/21
DA2004	ROOF	-	- 19/1/21
DA3000	SECTION 1	-	- 19/1/21
DA4000	ELEVATIONS 1	-	- 19/1/21
DA4001	ELEVATIONS 2	-	- 19/1/21

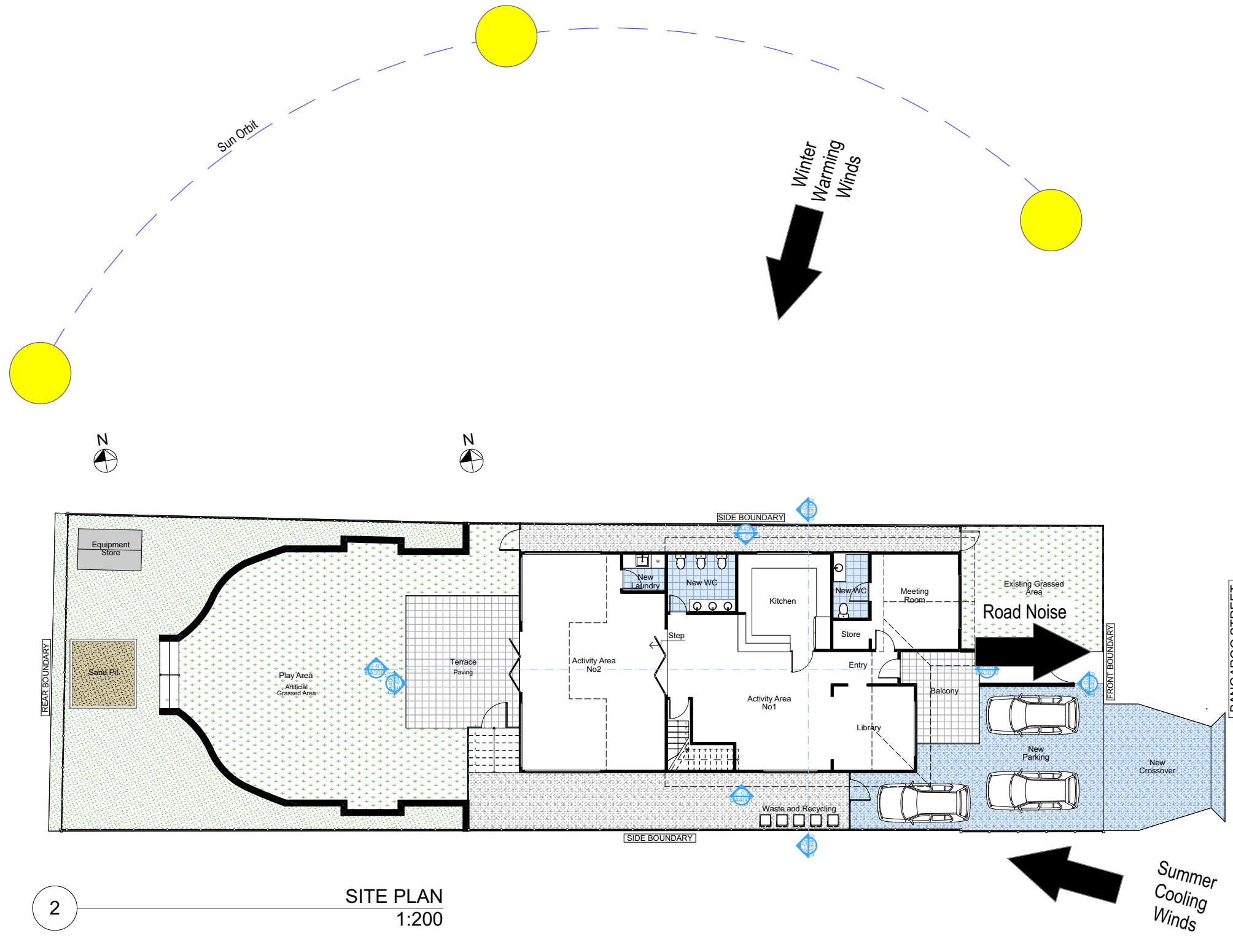

2 SITE PLAN
1:200

These plans are for DA Application purposes only. These plans are not to be used for construction certificate application without the written permission of Rapid Plans

DA APPLICATION ONLY
NOT FOR CONSTRUCTION

Builder to Check and Confirm all Measurements Prior to Commencement of any works. Immediately Report any Discrepancies to Rapid Plans

Project North

Drawn | Checked GBJ
Plot Date: 21/07/2022
Project NO.: RP0710GIE
Project Status DA

Client Kellie Gielis

Site: 16 Bangaroo Street, North Balgowlah

DRAWING TITLE: **SITE AND LOCATION SITE PLAN**

PROJECT NAME: **Alterations & Additions**

REVISION NO. DATE
- 19/1/21
DRAWING NO. **DA1001**

Plot Date: 21/07/2022
Sheet Size: A3

Denotes New Works

Rapid Plans
Building Design and Architectural Drafting

World Plans
PO Box 6239 Rydges Forest DC NSW 2086
Fax: (02) 9505-8845 Mobile: 0414-546-024
Email: info@rapidplans.com.au

© Copyright Rapid Plans 2020

bdaa
BUILDING DESIGNERS
ASSOCIATION OF AUSTRALIA

bdaa
ACCREDITED
BUILDING DESIGNER

Rapid Plans reserves all rights to this drawing. This drawing remains the property of Rapid Plans and may not be copied, without written consent, all content including intellectual, remain the property of Rapid Plans, all copies of this drawing will be returned to Rapid Plans upon request.

The builder shall check and verify all dimensions and verify all errors and omissions to the Designer. Do not scale the drawings. Drawings shall not be used for construction purposes until issued by the Designer for construction.

NOTES
15 Bangaroo Street, North Balgowlah is zoned R2-Low Density Residential
16 Bangaroo Street, North Balgowlah is not considered a heritage item
All Plans to be read in conjunction with Basic Certificate New Works to be constructed shown in Shaded/Blue

Certifying
The DA Application Only plans are for DA Application purposes only. These plans are not to be used for the construction certificate application by any Certifying Authority without the written permission of Rapid Plans or the supply of authorised Construction Certificate drawings by Rapid Plans

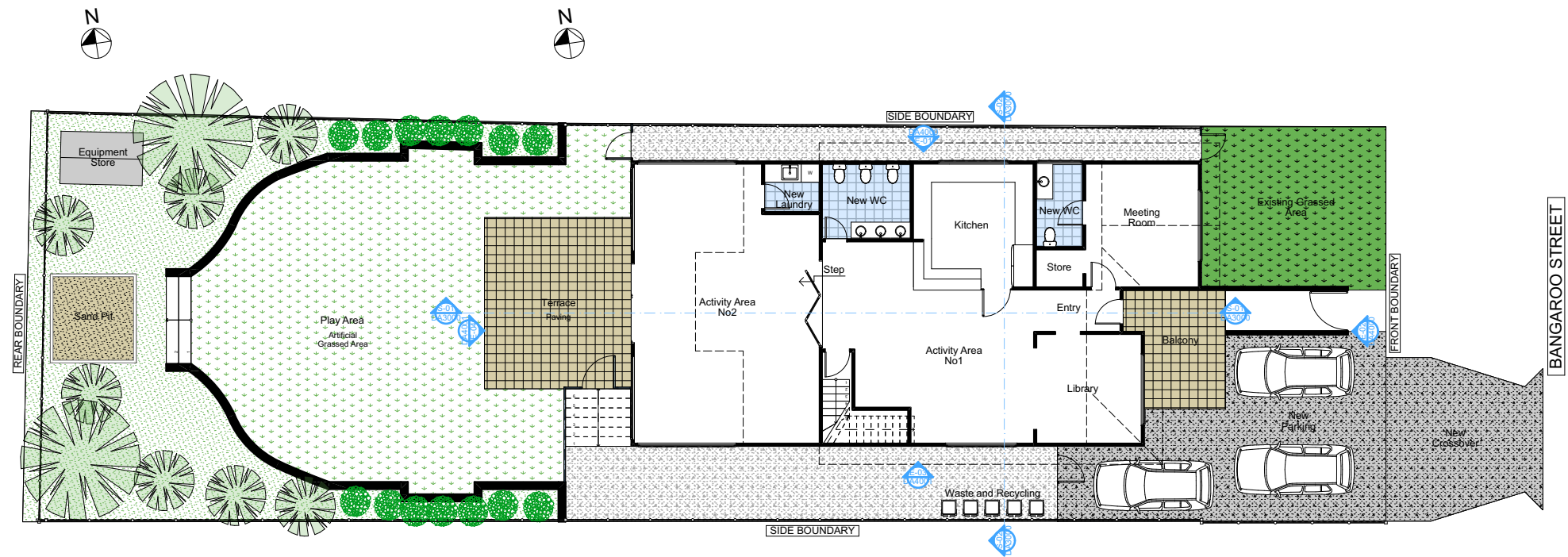

Landscape Legend	
Ground Covers Schedule	
Symbol	Common Name
	Existing Pavers
	Existing Garden/Mulch Area
	Existing Sandpit
	Existing Concrete
	New Concrete
	Existing Grass To Remain
	New Artificial Grass
	Existing Tree To Remain
	Existing Shrubs To Remain

2 LANDSCAPE PLAN
1:200

DA APPLICATION
ONLY
NOT FOR CONSTRUCTION

Rapid Plans
Building Design and Architectural Drafting

North Plans
www.rapidplans.com.au
PO Box 6239 Fitzroy Forest VIC 3086
Ph: (03) 9350-8845 Mobile: 0414-545-024
Email: info@rapidplans.com.au

© Copyright Rapid Plans 2020

BUILDING DESIGNERS
ASSOCIATION OF AUSTRALIA

ACCREDITED
BUILDING DESIGNER

Rapid Plans reserves all rights to this drawing. This drawing remains the property of Rapid Plans and may not be copied, without written consent, all content including intellectual, remain the property of Rapid Plans, all copies of this drawing will be returned to Rapid Plans upon request.

The builder shall check and verify all dimensions and verify all errors and omissions to the Designer. Do not scale the drawings. Drawings shall not be used for construction purposes until issued by the Designer for construction.

NOTES
15 Bangaroo Street, North Balgowlah is zoned R2-Low Density Residential
16 Bangaroo Street, North Balgowlah is not considered a Heritage Item
All Plans to be read in conjunction with Basic Certificate
New Works to be constructed shown in Shaded/Blue

Certification
The DA Application Only plans are for DA Application purposes only. These plans are not to be used for the construction certificate application by any Certifying Authority without the written permission of Rapid Plans or the supply of authorised Construction Certificate drawings by Rapid Plans

Builder to Check and Confirm all Measurements Prior to Commencement of any works. Immediately Report any Discrepancies to Rapid Plans

Project North

Drawn | Checked GBJ
Plot Date: 21/07/2022
Project NO.: RP0710GIE
Project Status DA

Client Kellie Gielis

Site: 16 Bangaroo Street, North Balgowlah

DRAWING TITLE :
SITE AND LOCATION
Landscape Plan

PROJECT NAME :
Alterations & Additions

REVISION NO. DATE
- 19/1/21
DRAWING NO.
DA1002

Plot Date: 21/07/2022
Sheet Size: A3

Denotes New Works



© Copyright Rapid Plans 2020



Rapid Plans reserves all rights to this drawing. This drawing remains the property of Rapid Plans and may not be copied, reproduced, or used in any way without the written permission of Rapid Plans.

The builder shall check and verify all dimensions and verify all errors and omissions to the Designer. Do not scale the drawings. Drawings shall not be used for construction purposes until issued by the Designer for construction.

NOTES
15 Bangaroo Street, North Balgowlah is zoned R2-Low Density Residential.
16 Bangaroo Street, North Balgowlah is not considered a Heritage Item.
All Plans to be read in conjunction with Basic Certificate New Works to be constructed shown in Shaded/Blue.

Conditioning
The DA Application Only plans are for DA Application purposes only. These plans are not to be used for the construction certificate application by any Certifying Authority without the written permission of Rapid Plans or the supply of authorised Construction Certificate drawings by Rapid Plans.

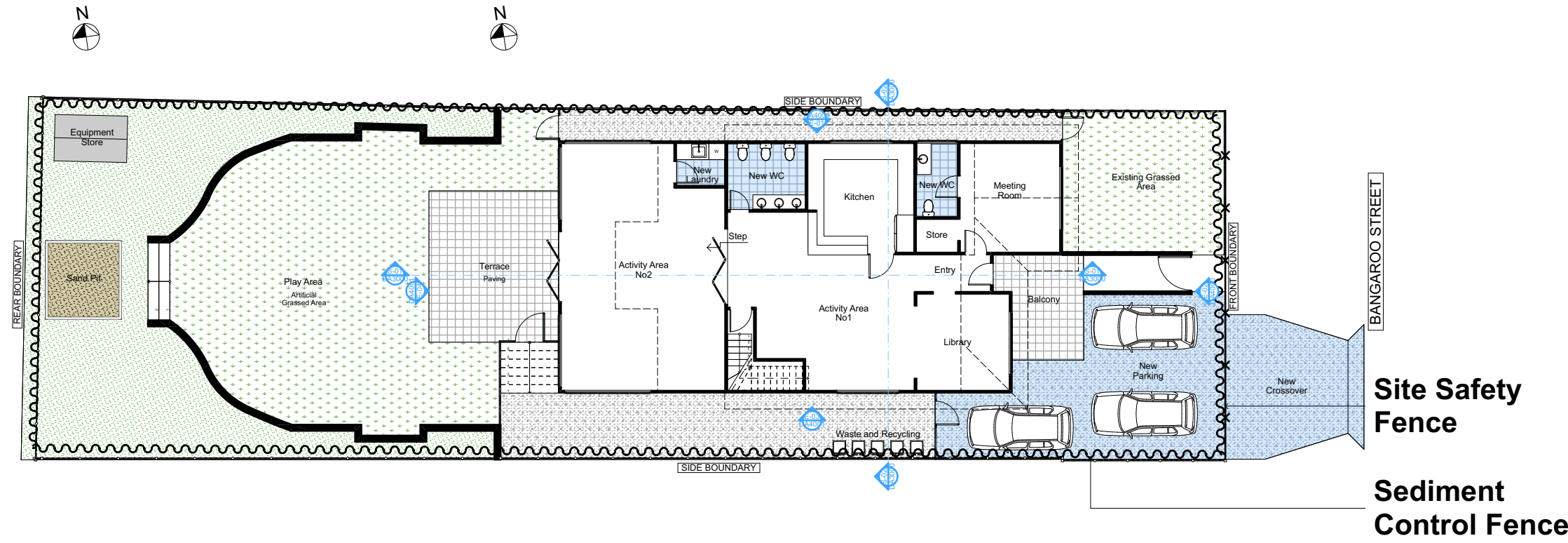

2 SEDIMENT & EROSION CONTROL PLAN 1:200

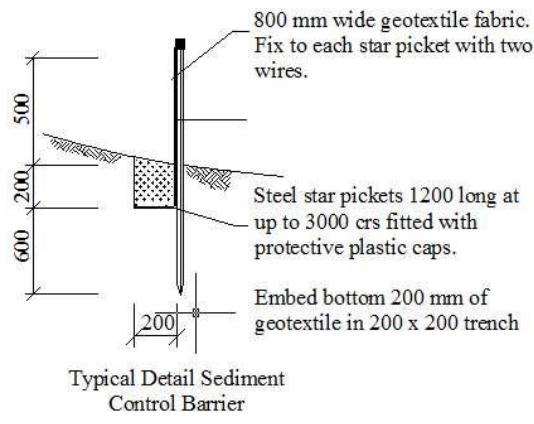
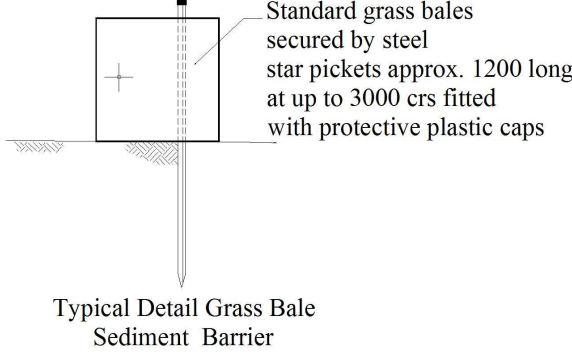
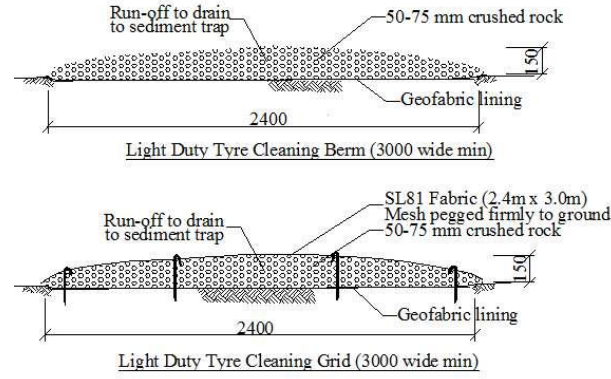

These plans are for DA Application purposes only. These plans are not to be used for construction certificate application without the written permission of Rapid Plans.

DA APPLICATION ONLY
NOT FOR CONSTRUCTION

Builder to Check and Confirm all Measurements Prior to Commencement of any works. Immediately Report any Discrepancies to Rapid Plans

Project North	N
Drawn Checked GBJ Plot Date: 21/07/2022 Project NO.: RP0710GIE Project Status DA	
Client Kellie Gielis	
Site: 16 Bangaroo Street, North Balgowlah	
DRAWING TITLE: SITE AND LOCATION	
PROJECT NAME: Alterations & Additions	
REVISION NO. DATE	
- 19/1/21	
DRAWING NO. DA1003	
Plot Date: 21/07/2022	
Sheet Size: A3	

Denotes New Works

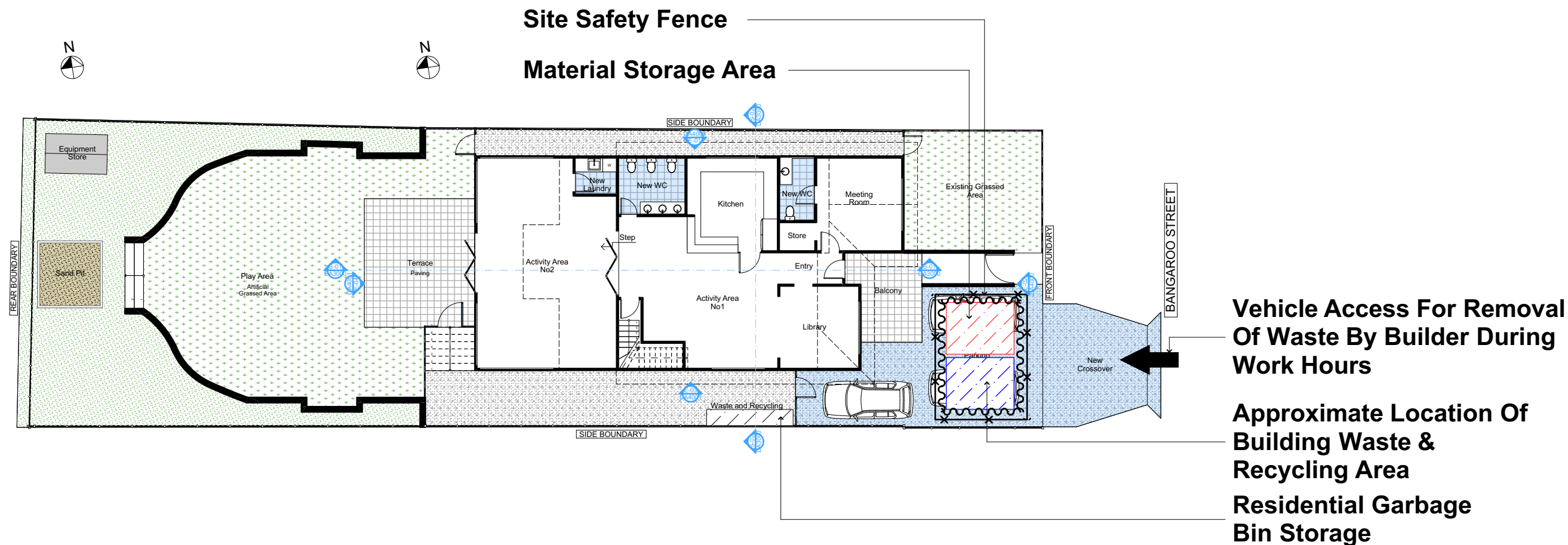

2 WASTE MANAGEMENT PLAN
1:200

**DA APPLICATION
ONLY**
NOT FOR CONSTRUCTION

NOTES
16 Bangaroo Street, North Balgowlah is zoned R2-Low Density Residential
All Plans to be read in conjunction with Basix Certificate
New Works to be constructed shown in Shaded/Blue
16 Bangaroo Street, North Balgowlah is not considered a heritage item

Certifying
The DA Application Only plans are for DA Application purposes only. These plans are not to be used for the construction certificate application by any Certifying Authority without the written permission of Rapid Plans or the supply of authorised Construction Certificate drawings by Rapid Plans



**© Copyright
Rapid Plans 2020**

Rapid Plans reserves all rights to this drawing, this drawing remains the property of Rapid Plans and may not be copied without written consent, all content including intellectual, remain the property of Rapid Plans, all copies of this drawing will be returned to Rapid Plans upon request.
The builder shall check and verify all dimensions and verify all errors and omissions to the Designer. Do not scale the drawings. Drawings shall not be used for construction purposes until issued by the Designer for construction.

bdaa
BUILDING DESIGNERS
ASSOCIATION OF AUSTRALIA

bdaa
ACCREDITED
BUILDING DESIGNER

**Builder to Check and Confirm
all Measurements Prior to
Commencement of any works.
Immediately Report any
Discrepancies to Rapid Plans**

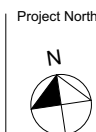

Checked
Plot Date: 21/07/2022
Project NO. RP0710GIE
Project Status DA
Client Kellie Gielis
Site: 16 Bangaroo Street, North Balgowlah
Sheet Size: A3

DRAWING TITLE :
SITE AND LOCATION
Waste Management Plan
PROJECT NAME :
Alterations & Additions

REVISION NO.
-
DATE
19/1/21
DRAWING NO.
DA1004

These plans are for DA Application purposes only. These plans are not to be used for the construction certificate application without the written permission of Rapid Plans

Denotes New Works

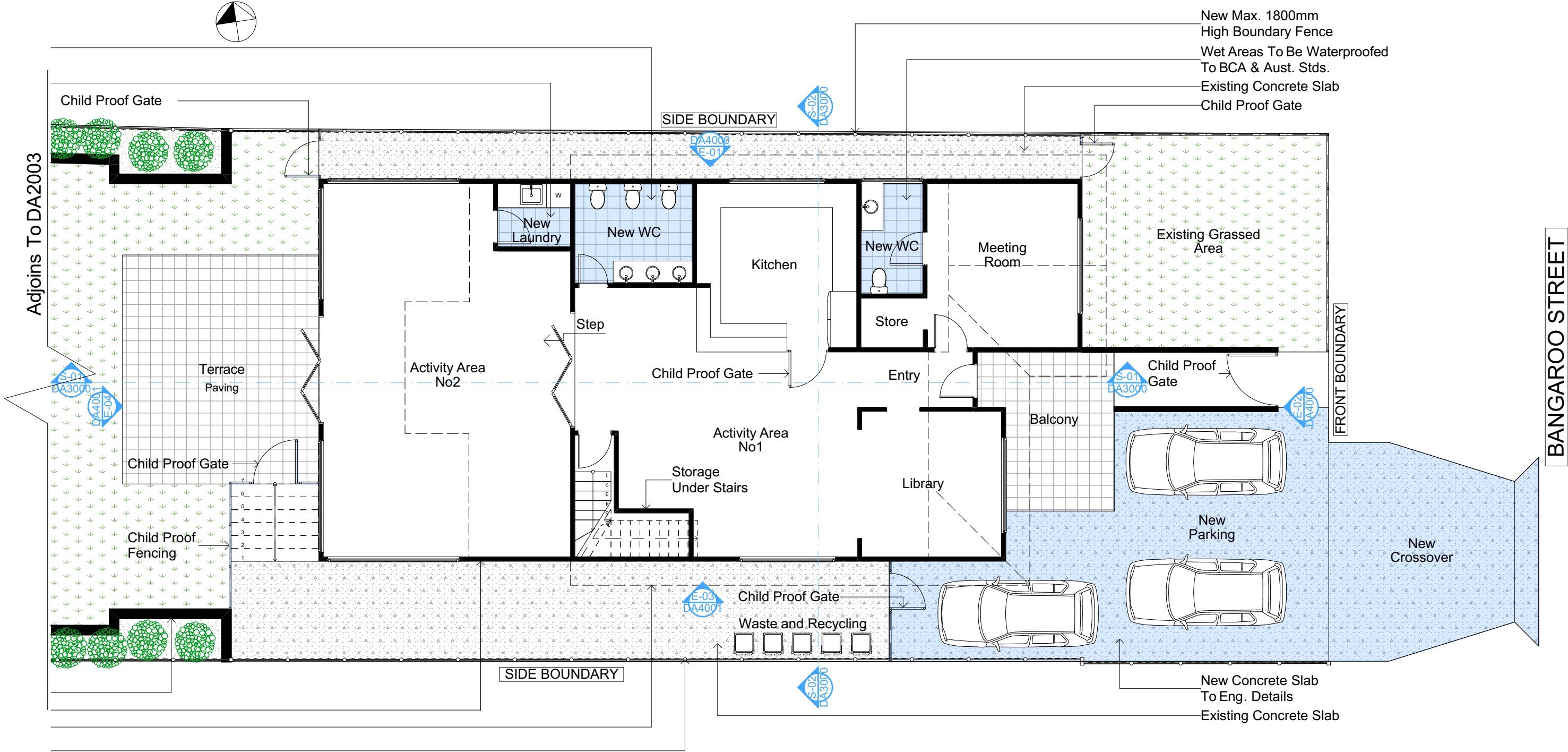

2 GROUND FLOOR
1:100

**DA APPLICATION
ONLY
NOT FOR CONSTRUCTION**

Denotes New Works

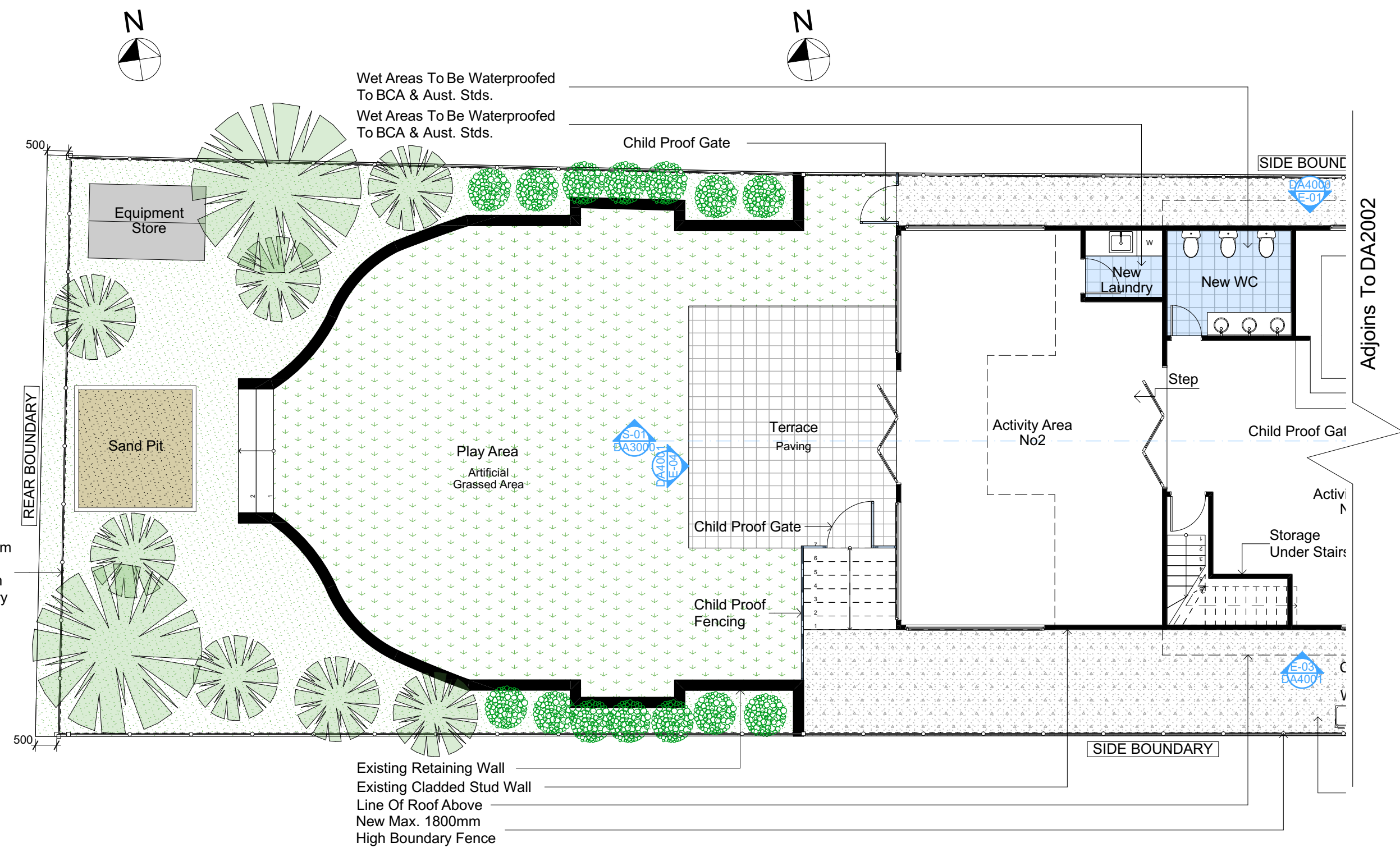

2 GROUND FLOOR 1:100

DA APPLICATION ONLY
NOT FOR CONSTRUCTION



© Copyright
Rapid Plans 2020

Rapid Plans reserves all rights to this drawing, this drawing remains the property of Rapid Plans and may not be copied without written consent, all content including intellectual, remain the property of Rapid Plans, all copies of this drawing will be returned to Rapid Plans upon request. The builder shall check and verify all dimensions and verify all errors and omissions to the Designer. Do not scale the drawings. Drawings shall not be used for construction purposes until issued by the Designer for construction.



Builder to Check and Confirm all Measurements Prior to Commencement of any works. Immediately Report any Discrepancies to Rapid Plans

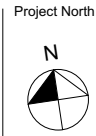

Project North
Checked Plot Date: 21/07/2022
Project NO: RP0710GIE
Project Status: DA
Client: Kellie Gielis
Site: 16 Bangaroo Street, North Balgowlah
Sheet Size: A3

DRAWING TITLE : PLANS
GROUND FLOOR 2
PROJECT NAME : Alterations & Additions

REVISION NO. -
DATE: 19/1/21
DRAWING NO. DA2002

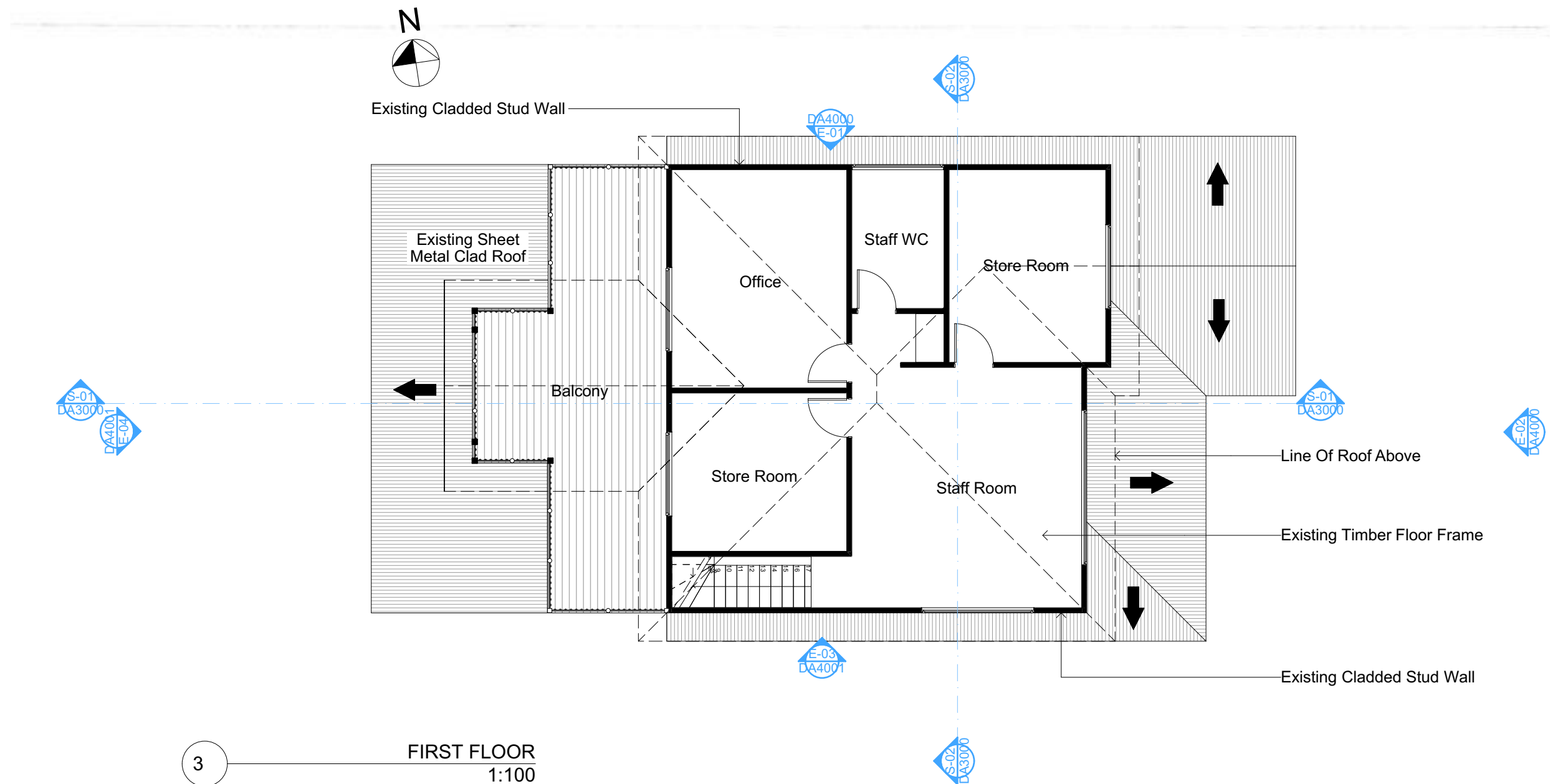

3 FIRST FLOOR
1:100

**DA APPLICATION
ONLY
NOT FOR CONSTRUCTION**



Rapid Plans
www.rapidplans.com.au
PO Box 6193 Frenchs Forest
NSW 2086
Fax: (02) 9905-8865
Mobile: 0414-945-024
Email: greg@rapidplans.com.au
© Copyright
Rapid Plans 2020

Rapid Plans reserves all rights to this drawing, this drawing remains the property of Rapid Plans and may not be copied without written consent, all content including intellectual, remain the property of Rapid Plans, all copies of this drawing will be returned to Rapid Plans upon request.
The builder shall check and verify all dimensions and verify all errors and omissions to the Designer. Do not scale the drawings. Drawings shall not be used for construction purposes until issued by the Designer for construction.



**Builder to Check and Confirm
all Measurements Prior to
Commencement of any works.
Immediately Report any
Discrepancies to Rapid Plans**

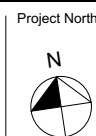

Checked
Plot Date:
Project NO.
Project Status

GBJ
21/07/2022
RP0710GIE
DA

Client
Site:
Sheet Size: A3

Kellie Gielis
16 Bangaroo Street, North
Balgowlah

DRAWING TITLE :
PLANS
FIRST FLOOR

PROJECT NAME :
Alterations & Additions

REVISION NO.
-
DATE:
19/1/21
DRAWING NO.
DA2003

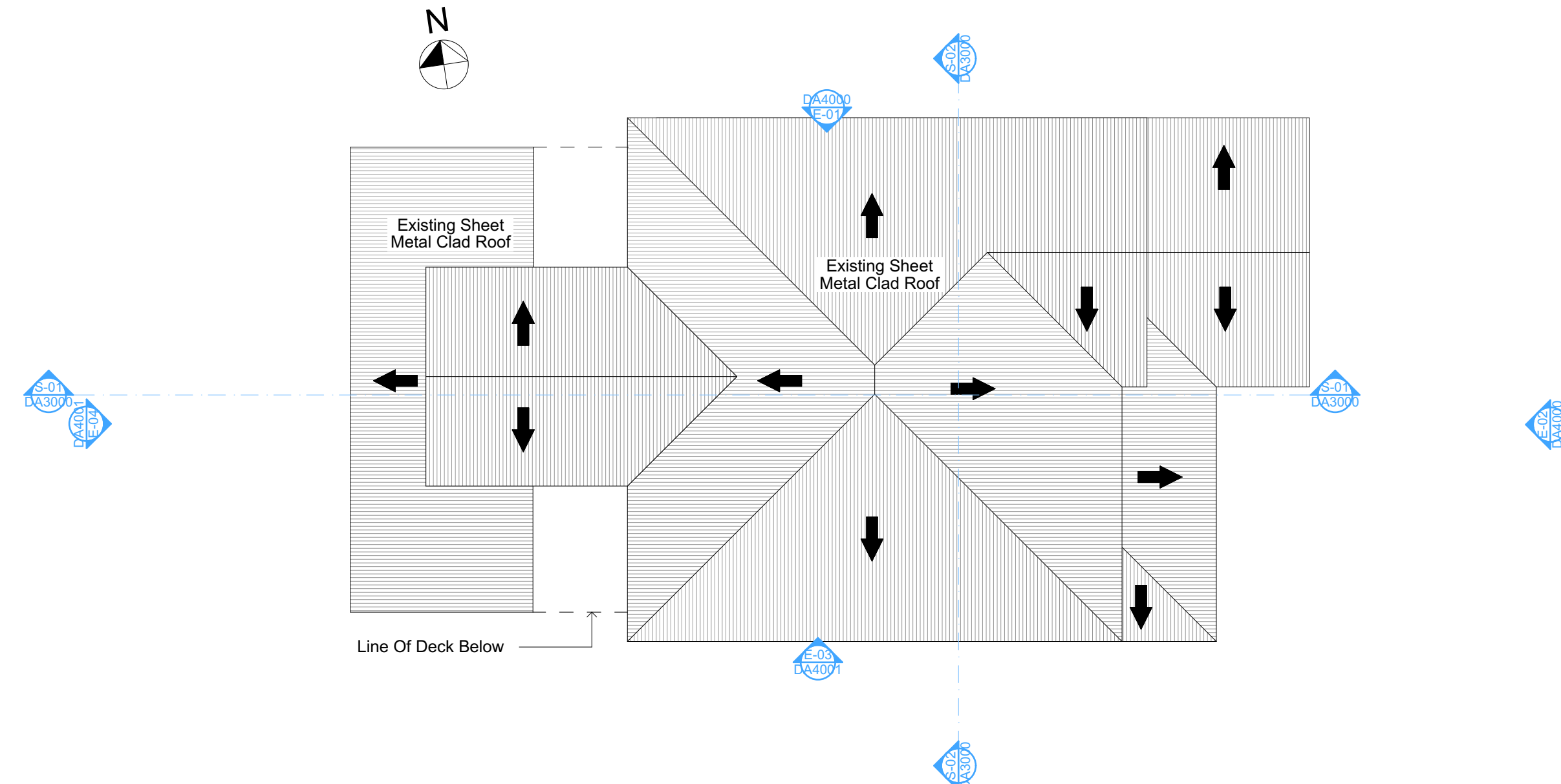

4 ROOF PLAN
1:100

These plans are for DA Application purposes only. These plans are not to be used for construction certificate application without the written permission of Rapid Plans

DA APPLICATION ONLY
NOT FOR CONSTRUCTION



Rapid Plans
Building Design and Architectural Drafting

World of Plans
www.rapidplans.com.au
PO Box 6239 Rydalmere NSW 2108
Ph: (02) 9350-8845 Mobile: 0414-546-024
Email: info@rapidplans.com.au

© Copyright Rapid Plans 2020



bdaa
BUILDING DESIGNERS
ASSOCIATION OF AUSTRALIA



bdaa
ACCREDITED
BUILDING DESIGNER

Rapid Plans reserves all rights to this drawing. This drawing remains the property of Rapid Plans and may not be copied, without written consent, all content including intellectual, remain the property of Rapid Plans, all copies of this drawing will be returned to Rapid Plans upon request.

The builder shall check and verify all dimensions and verify all errors and omissions to the Designer. Do not scale the drawings. Drawings shall not be used for construction purposes until issued by the Designer for construction.

NOTES
15 Bangaroo Street, North Balgowlah is zoned R2-Low Density Residential
16 Bangaroo Street, North Balgowlah is not considered a Heritage Item
All Plans to be read in conjunction with Basic Certificate New Works to be constructed shown in Shaded/Blue

Certifying
The DA Application Only plans are for DA Application purposes only. These plans are not to be used for the construction certificate application by any Certifying Authority without the written permission of Rapid Plans or the supply of authorised Construction Certificate drawings by Rapid Plans

Builder to Check and Confirm all Measurements Prior to Commencement of any works. Immediately Report any Discrepancies to Rapid Plans

Project North



Drawn | Checked GBJ
Plot Date: 21/07/2022
Project NO. RP0710GIE
Project Status DA

Client Kellie Gielis

Site: 16 Bangaroo Street, North Balgowlah

DRAWING TITLE: PLANS
ROOF

PROJECT NAME: **Alterations & Additions**

REVISION NO.	DATE
-	19/1/21

DRAWING NO. **DA2004**

Plot Date: 21/07/2022
Sheet Size: A3

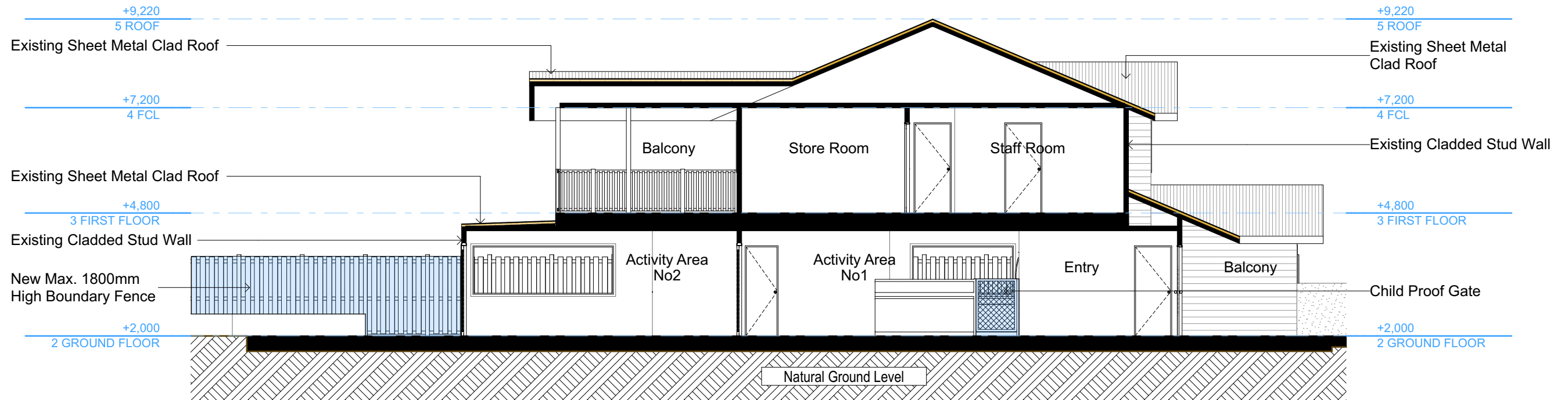

S-01 SECTION 1
1:100

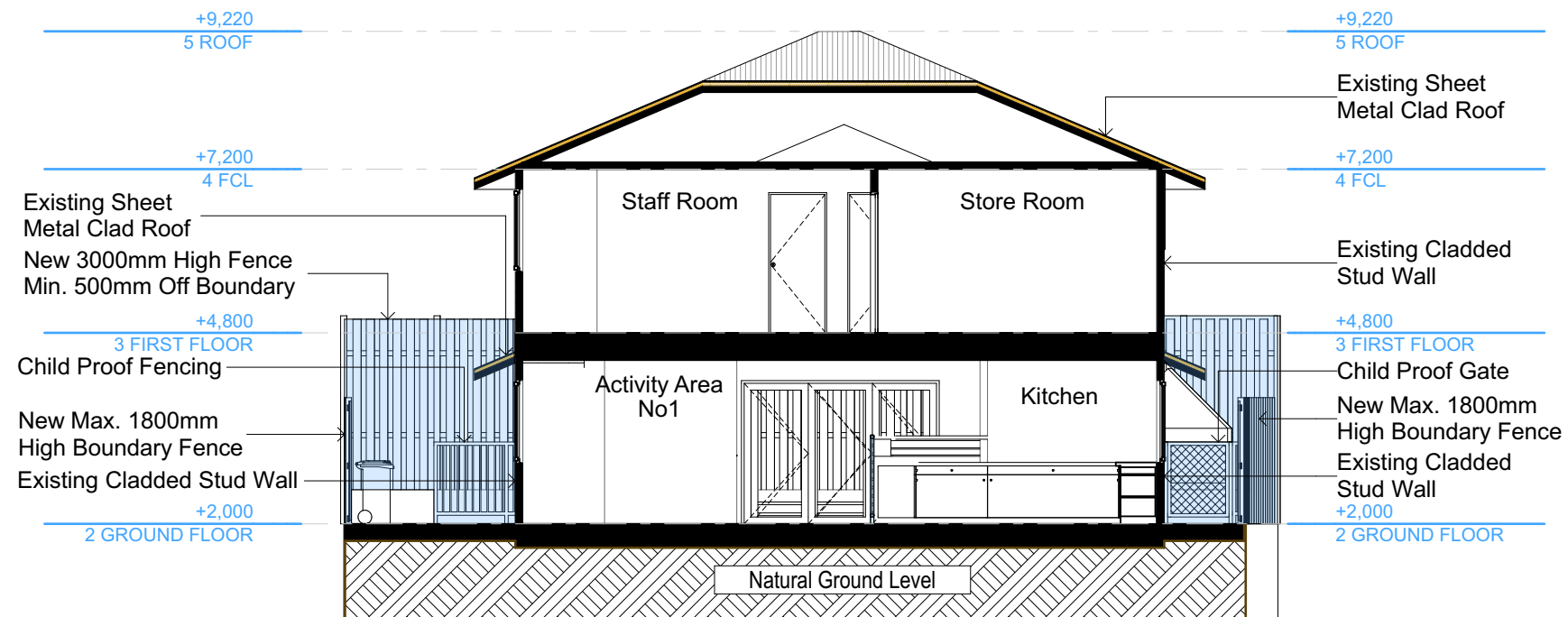

S-02 SECTION 2
1:100

**DA APPLICATION
ONLY
NOT FOR CONSTRUCTION**

NOTES

16 Bangaroo Street, North Balgowlah is zoned R2-Low Density Residential
All Plans to be read in conjunction with Basix Certificate
New Works to be constructed shown in Shaded/Blue
16 Bangaroo Street, North Balgowlah is not considered a heritage item

Certifying

The DA Application Only plans are for DA Application purposes only. These plans are not to be used for the construction certificate application by any Certifying Authority without the written permission of Rapid Plans or the supply of authorised Construction Certificate drawings by Rapid Plans



Rapid Plans
www.rapidplans.com.au
PO Box 6193 Frenchs Forest
NSW 2086
Fax: (02) 9905-8865
Mobile: 0414-945-024
Email: greg@rapidplans.com.au

© Copyright
Rapid Plans 2020

Rapid Plans reserves all rights to this drawing, this drawing remains the property of Rapid Plans and may not be copied without written consent, all content including intellectual, remain the property of Rapid Plans, all copies of this drawing will be returned to Rapid Plans upon request.
The builder shall check and verify all dimensions and verify all errors and omissions to the Designer. Do not scale the drawings. Drawings shall not be used for construction purposes until issued by the Designer for construction.



**Builder to Check and Confirm
all Measurements Prior to
Commencement of any works.
Immediately Report any
Discrepancies to Rapid Plans**

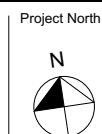

Checked
Plot Date:
Project NO.
Project Status

Client
Site:
Sheet Size: A3

GBJ
21/07/2022
RP0710GIE
DA

Kellie Gielis
16 Bangaroo Street, North
Balgowlah

DRAWING TITLE :

SECTIONS
SECTION 1

PROJECT NAME :

Alterations & Additions

REVISION NO.

DATE:
19/1/21
DRAWING NO.
DA3000

These plans are for DA Application purposes only. These plans are not to be used for the construction certificate application without the written permission of Rapid Plans

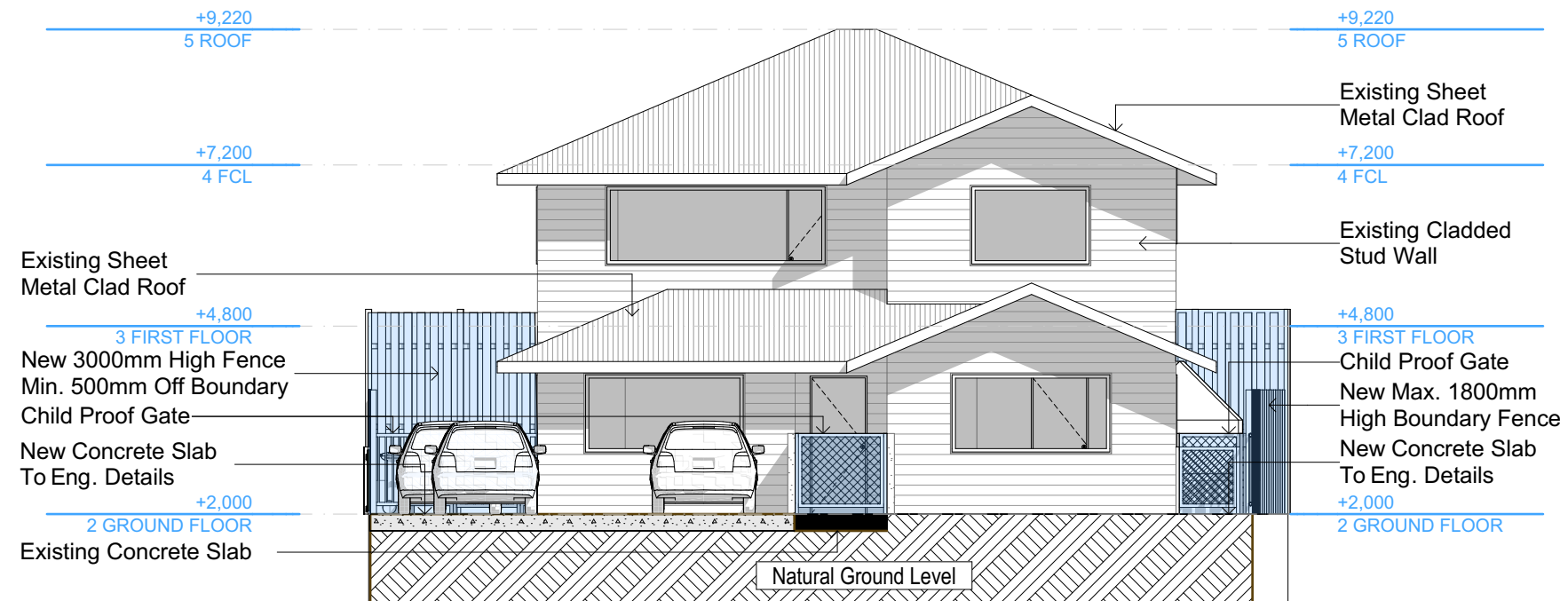

**DA APPLICATION
ONLY
NOT FOR CONSTRUCTION**

NOTES
16 Bangaroo Street, North Balgowlah is zoned R2-Low Density Residential
All Plans to be read in conjunction with Basix Certificate
New Works to be constructed shown in Shaded/Blue
16 Bangaroo Street, North Balgowlah is not considered a heritage item

Certifying
The DA Application Only plans are for DA Application purposes only. These plans are not to be used for the construction certificate application by any Certifying Authority without the written permission of Rapid Plans or the supply of authorised Construction Certificate drawings by Rapid Plans



Rapid Plans reserves all rights to this drawing, this drawing remains the property of Rapid Plans and may not be copied without written consent, all content including intellectual, remain the property of Rapid Plans, all copies of this drawing will be returned to Rapid Plans upon request.
The builder shall check and verify all dimensions and verify all errors and omissions to the Designer. Do not scale the drawings. Drawings shall not be used for construction purposes until issued by the Designer for construction.

bdaa
BUILDING DESIGNERS
ASSOCIATION OF AUSTRALIA

bdaa
ACCREDITED
BUILDING DESIGNER

**Builder to Check and Confirm
all Measurements Prior to
Commencement of any works.
Immediately Report any
Discrepancies to Rapid Plans**

Project North
Checked
Plot Date: 21/07/2022
Project NO: RP0710GIE
Project Status: DA

Client: Kellie Gielis
Site: 16 Bangaroo Street, North Balgowlah
Sheet Size: A3

DRAWING TITLE :
ELEVATIONS
ELEVATIONS 1

PROJECT NAME :
Alterations & Additions

REVISION NO.
-
DATE:
19/1/21
DRAWING NO.
DA4000

These plans are for DA Application purposes only. These plans are not to be used for the construction certificate application without the written permission of Rapid Plans



E-03 ELEVATION SOUTH
1:100



E-04 ELEVATION WEST
1:100

**DA APPLICATION
ONLY
NOT FOR CONSTRUCTION**

NOTES

16 Bangaroo Street, North Balgowlah is zoned R2-Low Density Residential
All Plans to be read in conjunction with Basix Certificate
New Works to be constructed shown in Shaded/Blue
16 Bangaroo Street, North Balgowlah is not considered a heritage item

Certifying

The DA Application Only plans are for DA Application purposes only. These plans are not to be used for the construction certificate application by any Certifying Authority without the written permission of Rapid Plans or the supply of authorised Construction Certificate drawings by Rapid Plans



© Copyright
Rapid Plans 2020

Rapid Plans reserves all rights to this drawing, this drawing remains the property of Rapid Plans and may not be copied without written consent, all content including intellectual, remain the property of Rapid Plans, all copies of this drawing will be returned to Rapid Plans upon request.
The builder shall check and verify all dimensions and verify all errors and omissions to the Designer. Do not scale the drawings. Drawings shall not be used for construction purposes until issued by the Designer for construction.



**Builder to Check and Confirm
all Measurements Prior to
Commencement of any works.
Immediately Report any
Discrepancies to Rapid Plans**

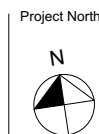

Checked
Plot Date: 21/07/2022
Project NO. RP0710GIE
Project Status DA
Client Kellie Gielis
Site: 16 Bangaroo Street, North Balgowlah
Sheet Size: A3

DRAWING TITLE :

ELEVATIONS
ELEVATIONS 2

PROJECT NAME :

Alterations & Additions

REVISION NO.
-
DATE
19/1/21
DRAWING NO.
DA4001

These plans are for DA Application purposes only. These plans are not to be used for the construction certificate application without the written permission of Rapid Plans