

STORMWATER MANAGEMENT PLANS

PROPOSED GRANNY FLAT

Lot 53, 19 YALLUMBA CLOSE, FORESTVILLE

NOT FOR CONSTRUCTION

DRAINAGE NOTES

PIPE SIZE:

THE MINIMUM PIPE SIZE SHALL BE:

- 90mm DIA WHERE THE LINE ONLY RECEIVES ROOFWATER RUNOFF; OR
- 100mm DIA WHERE THE LINE RECEIVES RUNOFF FROM PAVED OR UNPAVED AREAS ON THE PROPERTY

THE MINIMUM PIPE VELOCITY SHOULD BE 0.6 m/s AND A MAXIMUM PIPE VELOCITY OF 6.0 m/s DURING THE DESIGN STORM.

PIPE GRADE:

THE MINIMUM PIPE GRADE SHALL BE:

- 1.0% FOR PIPES LESS THAN 225mm DIA
- 0.5% FOR ALL LARGER PIPES

PIPES WITH A GRADIENT GREATER THAN 20% WILL REQUIRE ANCHOR BLOCKS AT THE TOP AND BOTTOM OF THE INCLINED SECTION; AND AT INTERVALS NOT EXCEEDING 3.0m

ANCHOR BLOCKS ARE DESIGNED ACCORDING TO *CLAUSE 7.9 OF AS3500.3:2021*

DEPTH OF COVER FOR PVC PIPES:

MINIMUM PIPE COVER SHALL BE AS FOLLOWS:

LOCATION	MINIMUM COVER
NOT SUBJECT TO VEHICLE LOADING	100mm SINGLE RESIDENTIAL 300mm ALL OTHER DEVELOPMENTS
SUBJECT TO VEHICLE LOADING UNDER A SEALED ROAD	450mm WHERE NOT IN A ROAD 600mm
UNSEALED ROAD	750mm
PAVED DRIVEWAY	100mm PLUS DEPTH OF CONCRETE

SEE AS2032 INSTALLATION OF UPVC PIPES FOR FURTHER INFORMATION.

CONCRETE PIPE COVER SHALL BE IN ACCORDANCE WITH *AS3725-2007 LOADS ON BURIED CONCRETE PIPES*, HOWEVER A MINIMUM COVER OF 450mm WILL APPLY.

WHERE INSUFFICIENT COVER IS PROVIDED, THE PIPE SHALL BE COVERED AT LEAST 50mm THICK OVERLAY AND SHALL THEN BE PAVED WITH AT LEAST:

- 150mm REINFORCED CONCRETE WHERE SUBJECT TO HEAVY VEHICLE TRAFFIC;
- 75mm THICKNESS OF BRICK OR 100mm OF CONCRETE PAVING WHERE SUBJECT TO LIGHT VEHICLE TRAFFIC; OR
- 50mm THICK BRICK OR CONCRETE PAVING WHERE NOT SUBJECT TO VEHICLE TRAFFIC.

CONNECTIONS TO STORMWATER DRAINS UNDER BUILDINGS:

SHALL BE CARRIED OUT IN ACCORDANCE WITH *SECTION 6.2.8 OF AS3500.3:2021*

ABOVE GROUND PIPEWORK:

SHALL BE CARRIED OUT IN ACCORDANCE WITH *SECTION 6 OF AS3500.3:2021*

PIT SIZES AND DESIGN:

DEPTH (mm)	MINIMUM PIT SIZE (mm)
UP TO 450mm	450 x 450
450mm TO 600mm	600 x 600
600mm TO 900mm	600 x 900
900mm TO 1500mm	900 x 900 (WITH STEP IRONS)
1500mm TO 2000mm	1200 x 1200 (WITH STEP IRONS)

ALL PIPES SHOULD BE CUT FLUSH WITH THE WALL OF THE PIT.

PITS GREATER THAN 600mm DEEP SHALL HAVE A MINIMUM ACCESS OPENING OF 600 x 600mm

THE GRATED COVERS OF PITS LARGER THAN 600 x 600mm ARE TO BE HINGED TO PREVENT THE GRATE FROM FALLING INTO THE PIT.

THE BASE OF THE DRAINAGE PITS SHOULD BE AT THE SAME LEVEL AS THE INVERT OF THE OUTLET PIPE. RAINWATER SHOULD NOT BE PERMITTED TO POND WITHIN THE STORMWATER SYSTEM

TRENCH DRAINS:

CONTINUOUS TRENCH DRAINS ARE TO BE OF WIDTH NOT LESS THAN 150mm AND DEPTH NOT LESS THAN 100mm. THE BARS OF THE GRATING ARE TO BE PARALLEL TO THE DIRECTION OF SURFACE FLOW.

STEP IRONS:

PITS BETWEEN 1.2m AND 6m ARE TO HAVE STEP IRONS IN ACCORDANCE WITH AS1657. FOR PITS GREATER THAN 6m OTHER MEANS OF ACCESS MUST BE PROVIDED.

IN-SITU PITS:

IN-SITU PITS ARE TO BE CONSTRUCTED ON A CONCRETE BED OF AT LEAST 150mm THICK. THE WALLS ARE TO BE DESIGNED TO MEET THE MINIMUM REQUIREMENTS OF *CLAUSE 7.5.5.1 OF AS3500.3:2021*. PITS DEEPER THAN 1.8m SHALL BE CONSTRUCTED WITH REINFORCED CONCRETE.

GRATES:

GRATES ARE TO BE GALVANISED STEEL GRID TYPE. GRATES ARE TO BE OF HEAVY-DUTY TYPE IN AREAS WHERE THEY MAY BE SUBJECT TO VEHICLE LOADING.

CLASS	USE
A EXTRA LIGHT DUTY	AREAS INCLUDING FOOTWAYS, ACCESSIBLE ONLY TO PEDESTRIANS, PEDAL CYCLISTS AND CLOSED TO OTHER TRAFFIC
B LIGHT DUTY	AREAS INCLUDING FOOTWAYS AND LIGHT TRACTOR PATHS ACCESSIBLE TO VEHICLES (EXCLUDING COMMERCIAL VEHICLES) OR LIVESTOCK
C MEDIUM DUTY	MALLS AND AREAS OPEN TO SLOW-MOVING COMMERCIAL TRAFFIC
D HEAVY DUTY	CARRIAGEWAYS OF ROADS AND AREAS OPEN TO COMMERCIAL VEHICLES
E EXTRA HEAVY DUTY	GENERAL DOCKS AND AIRCRAFT PAVEMENTS
F EXTRA HEAVY DUTY	DOCK AND AIRCRAFT PAVEMENTS SUBJECT TO HIGH WHEEL LOADS
G EXTRA HEAVY DUTY	DOCKS AND AIRCRAFT PAVEMENTS SUBJECT TO VERY HIGH WHEEL LOADS

GENERAL NOTES

- FINAL LOCATION OF NEW DOWNPIPES TO BE DETERMINED BY BUILDER/ARCHITECT AT TIME OF CONSTRUCTION.
- THESE DRAWINGS TO BE READ IN CONJUNCTION WITH ARCHITECTS AND OTHER CONSULTANTS DRAWINGS. ANY DISCREPANCIES TO BE REFERRED TO THE ENGINEER BEFORE PROCEEDING WITH WORK.
- ALL MATERIALS AND WORKMANSHIP TO BE IN ACCORDANCE WITH AS/NZS 3500.3:2021 STORMWATER DRAINAGE, BCA AND LOCAL COUNCIL POLICY/CONSENT/REQUIREMENTS.
- ALL DIMENSIONS AND LEVELS TO BE VERIFIED BY BUILDER ON-SITE PRIOR TO COMMENCEMENT OF WORKS. THESE DRAWINGS ARE NOT TO BE SCALED FOR DIMENSIONS NOR TO BE USED FOR SETOUT PURPOSES.
- ALL SURVEY INFORMATION AND PROPOSED BUILDING AND FINISHED SURFACE LEVELS SHOWN IN THESE DRAWINGS ARE BASED ON LEVELS OBTAINED FROM DRAWINGS BY OTHERS.
- THESE DRAWINGS DEPICT THE DESIGN OF SURFACE STORMWATER RUNOFF DRAINAGE SYSTEMS ONLY AND DO NOT DEPICT ROOF DRAINAGE OR SUBSOIL DRAINAGE SYSTEMS UNLESS NOTED OTHERWISE. THE DESIGN OF ROOF AND SUBSOIL DRAINAGE SYSTEMS IS THE RESPONSIBILITY OF OTHERS.
- ALL STORMWATER DRAINAGE PIPES ARE TO BE uPVC AT MINIMUM 1% GRADE UNLESS NOTED OTHERWISE.
- IT IS THE CONTRACTORS RESPONSIBILITY TO LOCATE AND LEVEL ALL EXISTING SERVICES OR OTHER STRUCTURES WHICH MAY AFFECT/BE AFFECTED BY THIS DESIGN PRIOR TO COMMENCEMENT OF WORKS.
- ALL PITS WITHIN DRIVEWAYS TO BE 150mm THICK CONCRETE OR EQUAL.
- THIS PLAN IS THE PROPERTY OF QUANTUM ENGINEERS AND MAY NOT BE USED OR REPRODUCED WITHOUT WRITTEN PERMISSION FROM QUANTUM ENGINEERS.

PLAN NOTES

- ROOF DRAINAGE NOTE:** AS 3500 ROOF DRAINAGE REQUIRES EAVES GUTTERS TO BE SIZED FOR 20 YEAR 5 MIN. STORM = 205mm/hr. FOR EAVES GUTTERS, AS 3500.3:2021 THEN HAS THE FOLLOWING REQUIREMENTS:
 - FOR TYPICAL STANDARD QUAD GUTTER WITH $A_e = 6000\text{mm}^2$ AND GUTTER SLOPE 1:500 AND STEEPER, THIS REQUIRES ONE DOWNPIPE PER 30m² ROOF AREA.
 - DOWNPIPES TO BE MINIMUM 90mm DIA. OR 100 x 50mm FOR GUTTERS SLOPE 1:500 AND STEEPER.
 - OVERFLOW METHOD TO FIGURE F.1 OF AS 3500.3:2021 IT IS THE RESPONSIBILITY OF THE PLUMBER AND / OR BUILDER TO COMPLY WITH THIS. THIS DRAWING SHOWS PRELIMINARY LOCATIONS / NUMBERS OF DOWNPIPES ONLY WHICH ARE TO BE VERIFIED BY BUILDER / PLUMBER
- TREE PRESERVATION:** IT IS THE RESPONSIBILITY OF THE CONTRACTOR TO OBTAIN ANY PRIOR APPROVAL REQUIRED FROM COUNCIL WITH RESPECT TO POTENTIAL IMPACT ON TREES FOR ANY WORKS SHOWN ON THIS DRAWING PRIOR TO THE COMMENCEMENT OF THOSE WORKS
- ALL ROOF GUTTERS TO HAVE OVERFLOW PROVISION IN ACCORDANCE WITH AS 3500.3:2021 AND SECTIONS 3.5, 3.7.7 AND APPENDIX G OF AS 3500.3:2021
- THIS DRAWING IS NOT TO BE USED FOR SET-OUT PURPOSES - REFER TO ARCHITECTURAL DRAWINGS
- LOCATION OF SURFACE STORMWATER GRATED INLET PITS MAY BE VARIED OR NEW PITS INSTALLED AT THE CONSTRUCTION STAGE PROVIDED DESIGN INTENT OF THIS DRAWING IS MAINTAINED

LEGEND	
SURFACE INLET PIT	
SURFACE INLET PIT (WITH ENVIROPOD 200 MICRON)	
ACCESS GRATE (WITH ENVIROPOD 200 MICRON)	
ACCESS GRATE (TO HED PIT)	
450 SQUARE INTERVAL	450 X 450
GRATE LEVEL = 75.50	SL 75.50
INVERT LEVEL = RL 75.20	IL 75.20
PROPOSED DOWNPIPE 90mm DIA. PVC	
GRATED TRENCH DRAIN	
ABSORPTION TRENCH	
PROPOSED ROOF GUTTER FALL	
PROPOSED DOWNPIPE SPREADER	
STORMWATER PIPE 100mm DIA. MIN. UNO	
SUBSOIL PIPE	
EXISTING STORMWATER PIPE	
INSPECTION RISER	
RAINWATER HEAD	



QUANTUM ENGINEERS
Suite 1A, Level 2, 2 Rowe Street,
EASTWOOD NSW 2122
02 9807 7800
admin@quantumengineers.com.au
quantumengineers.com.au

APPROVED BY
ROBERT ELTOBAGI
BE(CIVIL) MIEAust CPEng
NER (1052208) RPEQ (25464)
APEC Engineer IntPE(Aus)



CLIENT
DIY GRANNY FLAT

OWNER
YICHAN TANG

DRAWING TITLE
DETAILS, NOTES & LEGEND

PROPOSED GRANNY FLAT
Lot 53, 19 YALLUMBA CLOSE,
FORESTVILLE

REVISION	DRAWN	DESCRIPTION	DATE
A	MB	ISSUED FOR DA	06.06.2024

DESIGNED BY	No. IN SET
MB	5
SCALE - SIZE	REVISION
-	A
JOB NUMBER	DRAWING No.
240179_SW	D1

SITE AREA CALCULATIONS		
TOTAL SITE AREA	699.4	m ²
EXISTING DEVELOPMENT		
BUILDING FOOTPRINT AREA	198.7	m ²
PAVED AREA	70.7	m ²
DRIVEWAY AREA	43.0	m ²
TOTAL IMPERVIOUS AREA	312.4	m ²
IMPERVIOUS AREA PERCENTAGE	44.7%	
PROPOSED DEVELOPMENT		
BUILDING FOOTPRINT AREA	239.1	m ²
PAVED AREA	49.5	m ²
DRIVEWAY AREA	43.0	m ²
TOTAL IMPERVIOUS AREA	331.6	m ²
INCREASE IN IMPERVIOUS AREA	19.2	m ²
TOTAL IMPERVIOUS AREA PERCENTAGE	47.4%	
AREA CALCULATIONS HAVE TAKEN INTO ACCOUNT THE REMOVED IMPERVIOUS AREA AS NOTED ON THE ARCHITECTURAL PLANS		

DRAINAGE PIPE LEGEND

- DRAINAGE PIPES VIA GRAVITY
- CHARGED DRAINAGE PIPES
- EXISTING STORMWATER PIPE

NOTE: ALL PIPES TO BE 100mm DIA UNO

NOTE: PRIOR TO CONNECTING TO EXISTING DRAINAGE SYSTEM, BUILDER MUST VERIFY SYSTEM IS FUNCTIONING SATISFACTORILY. ADVISE CIVIL DESIGN ENGINEER IF NOT SATISFACTORY

ALL STORMWATER DRAINAGE TO BE SEWER GRADE PVC U.N.O
ALL STORMWATER DRAINAGE TO BE 1% MINIMUM GRADE U.N.O

THE DESIGN AS INDICATED ON THESE PLANS MUST BE UNDERTAKEN AS DOCUMENTED. IF FOR ANY REASON, UNFORESEEN CONDITIONS LEAD TO THE NECESSITY TO VARY THE DESIGN DURING CONSTRUCTION, THEN CONTACT THE CIVIL DESIGN ENGINEER FOR CLARIFICATION.

ANY VARIATIONS MUST MEET THE ORIGINAL DESIGN INTENT, SUBJECT TO COMPLIANCE WITH THE REQUIREMENTS OUTLINED IN AUSTRALIAN STANDARDS, BUILDING CODE OF AUSTRALIA AND RELEVANT COUNCIL GUIDELINES.

OSD WARRANT & CALCULATIONS

LGA: NORTHERN BEACHES COUNCIL
 RELEVANT CODE: WATER MANAGEMENT FOR DEVELOPMENT POLICY

APPENDIX 16 - ON SITE DETENTION CHECKLIST (PART 4.2, REGION 2):

- SITE AREA 699.4m²
- SITE AREA X 0.40 (40%) 279.8m² (a)
- POST-DEV IMPERVIOUS AREA 331.6m² (b)

"OSD WILL NOT BE REQUIRED WHEN (a) IS GREATER THAN (b)"

OSD DESIGN METHOD: (STREAMLINE METHOD)

SSR = 200m³ PER Ha
 = 200 x 0.006
 = 1.2m³

PSD = 400 L/sec PER Ha
 = 400 x 0.006
 = 2.4 L/sec

THEREFORE, PROVIDE 1.2m³ (MIN) OSD STORAGE

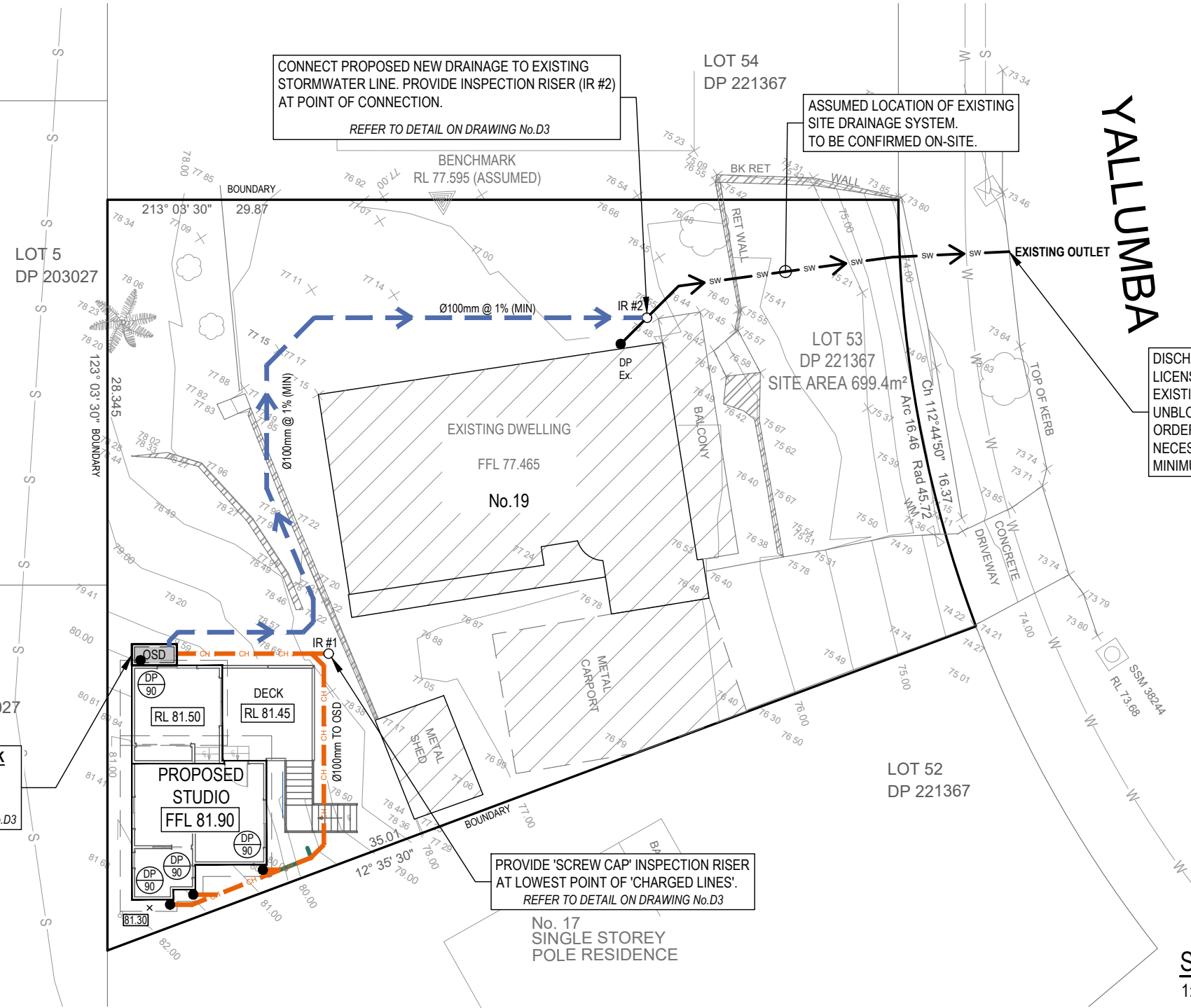

YALLUMBA

CLOSE

1,200 LITRE(MIN) OSD TANK
 TOP OF TANK ≈ RL 81.56
 TANK BASE ≈ RL 80.00
 REFER TO DETAIL ON DRAWING No.D3

PROVIDE 'SCREW CAP' INSPECTION RISER AT LOWEST POINT OF 'CHARGED LINES'. REFER TO DETAIL ON DRAWING No.D3

DISCHARGE VIA EXISTING OUTLET. LICENSED PLUMBER TO CHECK EXISTING LINES TO STREET ARE UNBLOCKED AND IN GOOD WORKING ORDER. REPAIR/REPLACE AS NECESSARY WITH 100 DIA uPVC 1% MINIMUM STORMWATER PIPE.

SITE/GROUND FLOOR PLAN
 1:200 - A3

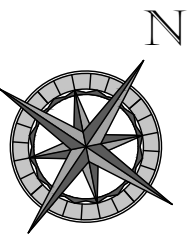

QUANTUM ENGINEERS
 Suite 1A, Level 2, 2 Rowe Street,
 EASTWOOD NSW 2122
 02 9807 7800
 admin@quantumengineers.com.au
 quantumengineers.com.au

APPROVED BY
 ROBERT ELTOBAGI
 BE(CIVIL) MIEAust CPEng
 NER (1052208) RPEQ (25464)
 APEC Engineer IntPE(Aus)

CLIENT	DIY GRANNY FLAT
OWNER	YICHAN TANG

DRAWING TITLE	SITE/GROUND FLOOR PLAN
	PROPOSED GRANNY FLAT
	Lot 53, 19 YALLUMBA CLOSE, FORESTVILLE

REVISION	DRAWN	DESCRIPTION	DATE
A	MB	ISSUED FOR DA	06.06.2024

DESIGNED BY	No. IN SET
MB	5
SCALE - SIZE	REVISION
1:200 - A3	A
JOB NUMBER	DRAWING No.
240179_SW	D2

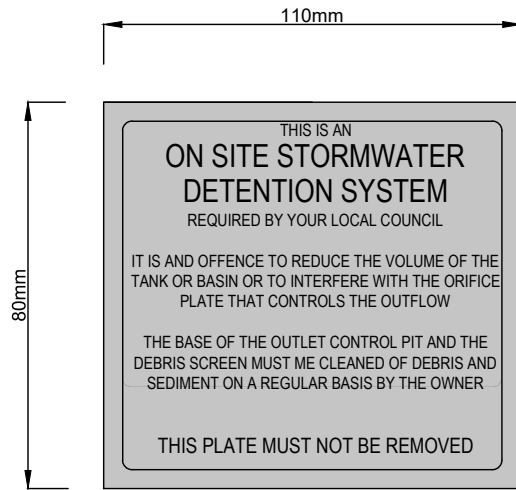

CORNERS: SQUARE
 COLOUR: ETCHED AND FILLED BLACK LEGEND ON NATURAL SILVER BACKGROUND
 MATERIAL: ALUMINIUM 0.9mm MILL

OSD PLAQUE
 NTS

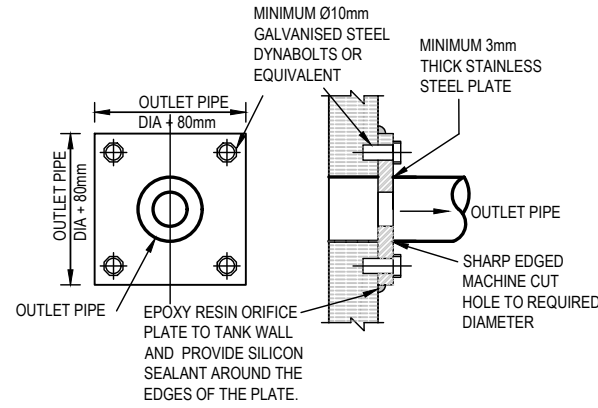

ORIFICE PLATE DETAIL
 NTS

ORIFICE PLATE SIZE CALCULATIONS

Discharge Orifice Design
 $Q(m^3/s) = C_d A_o (2gh)^{1/2}$ $C_d = 0.6$ (Assumed)
 $A_o =$ area of orifice
 $h =$ head to centre of orifice

Head to orifice centre = 1.36 m
 PSD = 2.40 L/s
 Area of orifice = 0.001 m²

Diameter of orifice = 31.4 mm diameter

Area of plate = 0.004 m² 5 times area of orifice
 Each side (minimum) = 0.062 m

Dimension of Orifice Plate = 62 mm
 (min. Adopt 200mm x 200m square plate)

ORIFICE PLATE CALCULATIONS

ONSITE DETENTION TANK - OSD
 (AS PER COUNCIL REQUIREMENTS)

SIZE: 1,200 LITRES (MIN)
 SLIMLINE TANK BY "KINGSPAN WATER" OR SIMILAR
 (11500L x 600W x 1560H)
 INSTALL TO MANUFACTURES SPECIFICATIONS, AS3500 AND COUNCIL REQUIREMENTS

- ENSURE TOP OF TANK IS MIN 0.6m BELOW ROOF GUTTERS TO ENSURE SUFFICIENT HEAD FOR THE SYSTEM
- TANK TO BE INSTALLED BY LICENSED PLUMBER IN ACCORDANCE WITH AS/NZS 3500:2021 AND NSW CODE OF PRACTICE PLUMBING AND DRAINAGE 2006

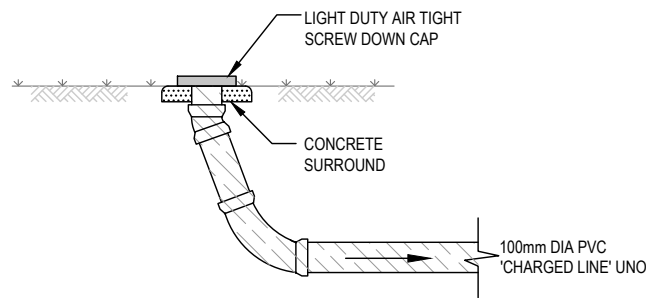

INSPECTION RISER - IR #1
 NTS

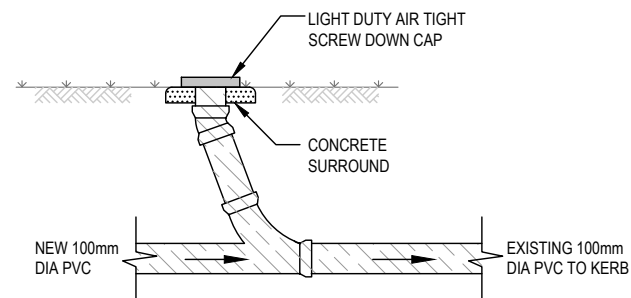

INSPECTION RISER - IR #2
 NTS

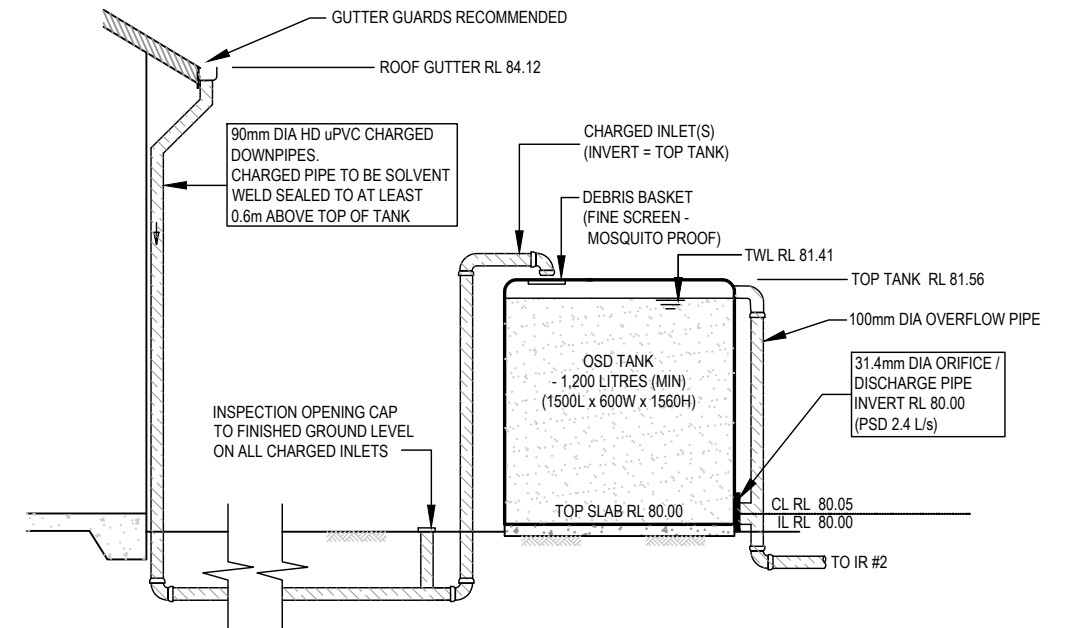

ON-SITE DETENTION TANK
 NTS



APPROVED BY
 ROBERT ELTOBAGI
 BE(CIVIL) MIEAust CPEng
 NER (1052208) RPEQ (25464)
 APEC Engineer IntPE(Aus)

CLIENT
 DIY GRANNY FLAT

OWNER
 YICHAN TANG

DRAWING TITLE
 STORMWATER DETAILS

PROPOSED GRANNY FLAT
 Lot 53, 19 YALLUMBA CLOSE,
 FORESTVILLE

REVISION	DRAWN	DESCRIPTION	DATE
A	MB	ISSUED FOR DA	06.06.2024

DESIGNED BY	No. IN SET
MB	5
SCALE - SIZE	REVISION
AS NOTED - A3	A
JOB NUMBER	DRAWING No.
240179_SW	D3

DUST CONTROL:

• NOTE: DURING EXCAVATION, DEMOLITION AND CONSTRUCTION, ADEQUATE MEASURES SHALL BE TAKEN TO PREVENT DUST FROM AFFECTING THE AMENITY OF THE NEIGHBORHOOD.

THE FOLLOWING MEASURES MUST BE ADOPTED:

1. PHYSICAL BARRIERS SHALL BE ERECTED AT RIGHT ANGLES TO PREVENT WIND DIRECTION OR SHALL BE PLACED AROUND OR OVER DUST SOURCES TO PREVENT WIND OR ACTIVITY FROM GENERATING DUST.
2. EARTHWORKS AND SCHEDULING ACTIVITIES SHALL BE MANAGED TO COINCIDE WITH THE NEXT STAGE OF DEVELOPMENT TO MINIMISE THE AMOUNT OF TIME THE SITE IS LEFT TO CUT OR EXPOSED.
3. ALL MATERIALS SHALL BE STORED OR STOCKPILED AT THE BEST LOCATIONS.
4. THE GROUND SURFACE SHOULD BE DAMPENED SLIGHTLY TO PREVENT DUST FROM BECOMING AIRBORNE BUT SHOULD NOT BE WET TO THE EXTENT THAT RUN-OFF OCCURS.
5. ALL VEHICLES CARRYING SOIL OR RUBBLE TO OR FROM THE SITE SHALL AT ALL TIMES BE COVERED TO PREVENT THE ESCAPE OF DUST.
6. ALL EQUIPMENT WHEELS SHALL BE WASHED BEFORE EXISTING THE SITE USING MANUAL OR AUTOMATED SPRAYERS AND DRIVE - THROUGH WASHING BAYS.
7. GATES SHALL BE CLOSED BETWEEN VEHICLE MOVEMENTS SHALL BE FITTED WITH SHADE CLOTH.
8. CLEANING OF FOOTPATHS AND ROADWAYS SHALL CARRIED OUT DAILY.
9. ALL BUILDERS REFUSE, SPOIL AND/OR MATERIAL UNSUITABLE FOR USE IN LANDSCAPE AREAS SHALL BE REMOVED FROM SITE ON COMPLETION OF THE BUILDING WORKS.

NOTES:

1. ALL EROSION AND SEDIMENT CONTROL MEASURES TO BE INSPECTED AND MAINTAINED DAILY BY SITE MANAGER IN ACCORDANCE WITH COUNCIL REQUIREMENTS.
2. ALL STOCKPILES TO BE CLEAR FROM DRAINS, GUTTERS AND FOOTPATHS.
3. DRAINAGE IS TO BE CONNECTED TO STORMWATER SYSTEM AS SOON AS POSSIBLE.
4. ROADS AND FOOTPATH TO BE SWEEPED DAILY AS REQUIRED BY COUNCIL.
5. IF YOU DO NOT COMPLY WITH COUNCIL REQUIREMENTS & DOCUMENTATION, YOU MAY BE LIABLE TO PROSECUTION FROM GOVERNMENT AUTHORITIES .

LEGEND:

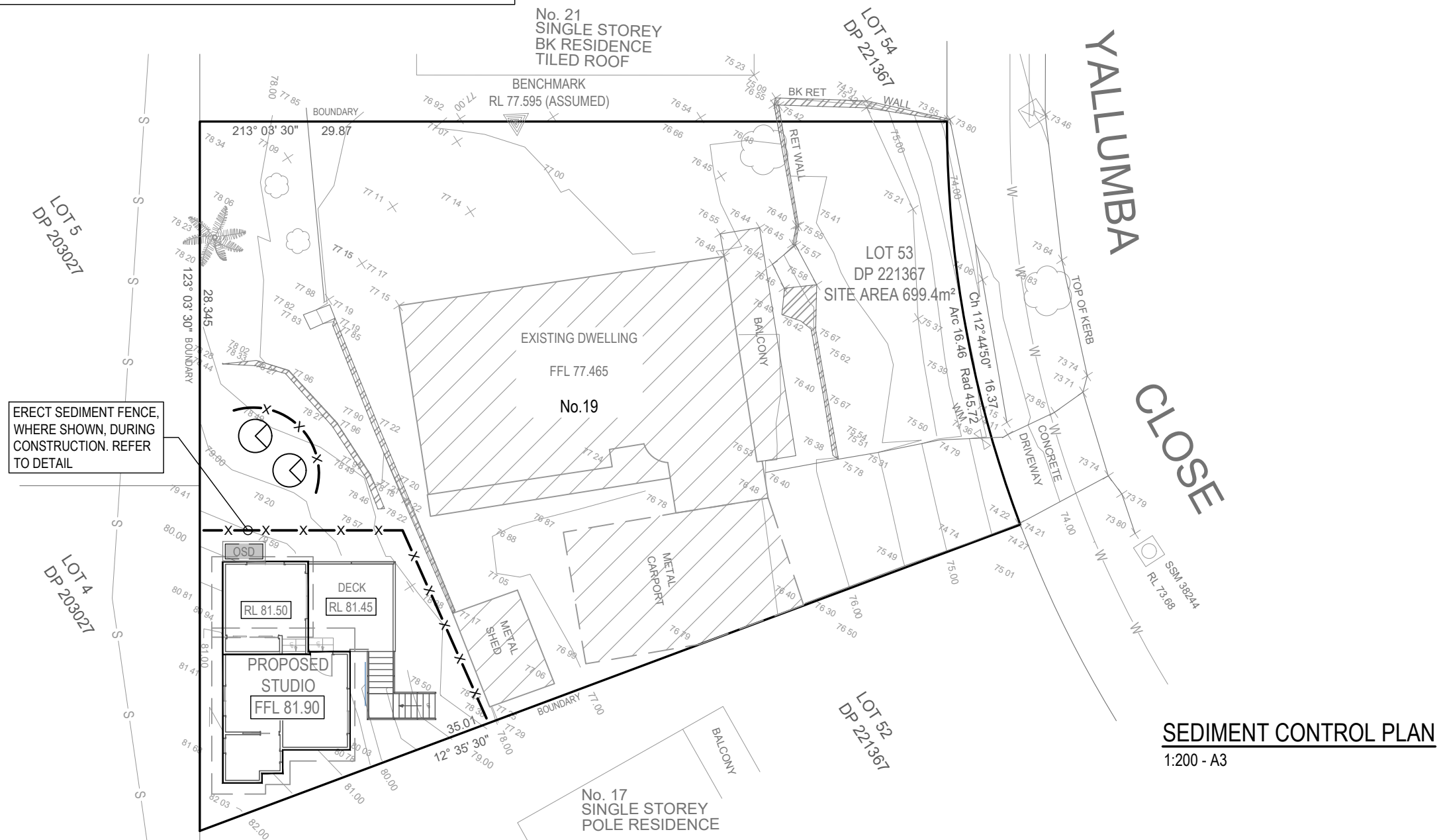
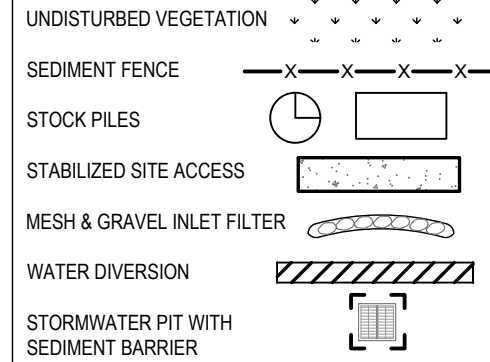

SEDIMENT CONTROL PLAN
1:200 - A3

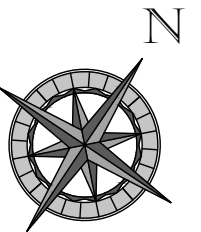

QUANTUM ENGINEERS
Suite 1A, Level 2, 2 Rowe Street,
EASTWOOD NSW 2122
02 9807 7800
admin@quantumengineers.com.au
quantumengineers.com.au

APPROVED BY
ROBERT ELTOBAGI
BE(CIVIL) MIEAust CPEng
NER (1052208) RPEQ (25464)
APEC Engineer IntPE(Aus)

CLIENT	DIY GRANNY FLAT
OWNER	YICHAN TANG

DRAWING TITLE	SEDIMENT CONTROL PLAN
PROPOSED GRANNY FLAT	Lot 53, 19 YALLUMBA CLOSE, FORESTVILLE

REVISION	DRAWN	DESCRIPTION	DATE
A	MB	ISSUED FOR DA	06.06.2024

DESIGNED BY	No. IN SET
MB	5
SCALE - SIZE	REVISION
1:200 - A3	A
JOB NUMBER	DRAWING No.
240179_SW	D4

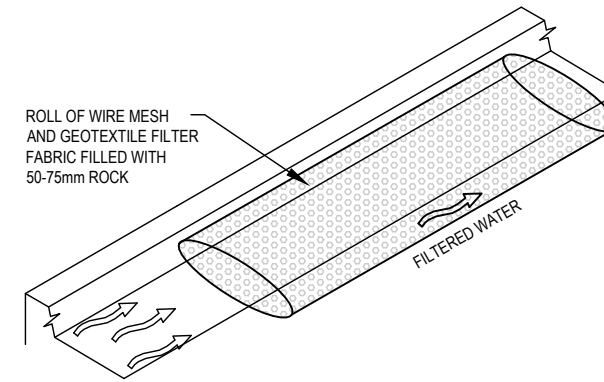
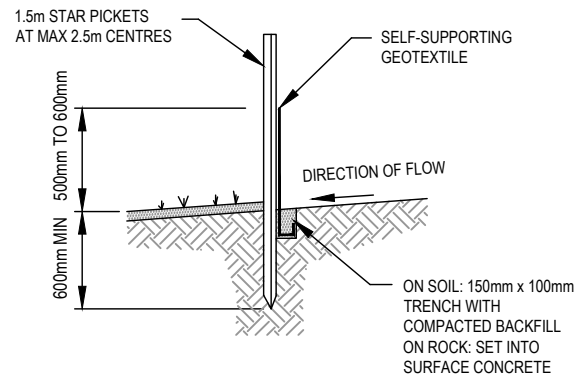
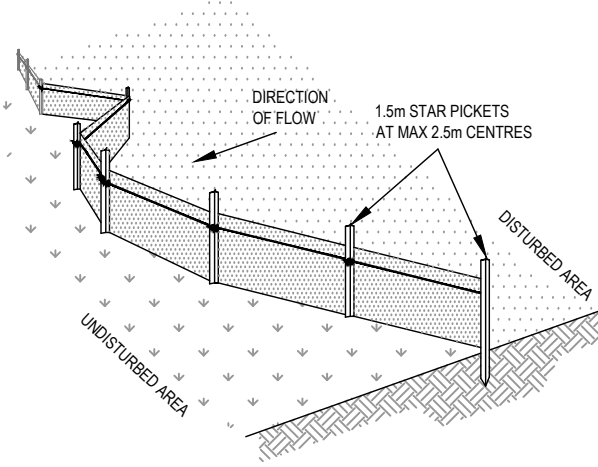

MESH AND GRAVEL FILTER

NTS

CONSTRUCTION NOTES:

1. INSTALL FILTERS TO KERB INLETS ONLY AT SAG POINTS
2. FABRICATE A SLEEVE MADE FROM GEOTEXTILE OR WIRE MESH LONGER THAN THE LENGTH OF THE INLET PIT AND FILL IT WITH 25mm TO 50mm GRAVEL.
3. FORM AN ELLIPTICAL CROSS-SECTION ABOUT 150mm(h) x 400mm(w).
4. PLACE THE FILTER AT THE OPENING LEAVING AT LEAST 100mm SPACE BETWEEN IT AND THE KERB INLET. MAINTAIN THE OPENING WITH SPACER BLOCKS.
5. FORM A SEAL WITH THE KERB TO PREVENT SEDIMENT BYPASSING THE FILTER.
6. SANDBAGS FILLED WITH GRAVEL CAN SUBSTITUTE FOR THE MESH OR GEOTEXTILE PROVIDING THEY ARE PLACED SO THAT THEY FIRMLY ABUT EACH OTHER AND SEDIMENT-LADEN WATERS CANNOT PASS BETWEEN.

SEDIMENT FENCE DETAIL

NTS

CONSTRUCTION NOTES:

1. CONSTRUCT SEDIMENT FENCES AS CLOSE AS POSSIBLE TO BEING PARALLEL TO THE CONTOURS OF THE SITE, BUT WITH SMALL RETURNS AS SHOWN IN THE DRAWING TO LIMIT THE CATCHMENTS AREA OF ANY ONE SECTION. THE CATCHMENTS AREA SHOULD BE SMALL ENOUGH TO LIMIT WATER FLOW IF CONCENTRATED AT ONE POINT TO 50 LITRES PER SECOND IN THE DESIGN STORM EVENT, USUALLY THE 10 YEAR EVENT.
2. CUT A 150mm DEEP TRENCH ALONG THE UPSLOPE LINE OF THE FENCE FOR THE BOTTOM OF THE FABRIC TO BE ENTRENCHED.
3. DRIVE 1.5m LONG STAR PICKETS INTO GROUND AT 2.5m INTERVALS (MAX) AT THE DOWNSLOPE EDGE OF THE TRENCH. ENSURE ANY STAR PICKETS ARE FITTED WITH SAFETY CAPS.
4. FIX SELF-SUPPORTING GEOTEXTILE TO THE UPSLOPE SIDE OF THE POSTS ENSURING IT GOES TO THE BASE OF THE TRENCH. FIX THE GEOTEXTILE WITH WIRE TIES OR AS RECOMMENDED BY THE MANUFACTURER. ONLY USE GEOTEXTILE SPECIFICALLY PRODUCED FOR SEDIMENT FENCING. THE USE OF SHADE CLOTH FOR THIS PURPOSE IS NOT SATISFACTORY.
5. JOIN SECTIONS OF FABRIC AT A SUPPORT POST WITH 150mm OVERLAP.
6. BACKFILL THE TRENCH OVER THE BASE OF THE FABRIC AND COMPACT IT THOROUGHLY OVER THE GEOTEXTILE.

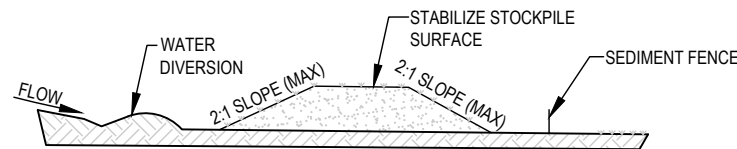
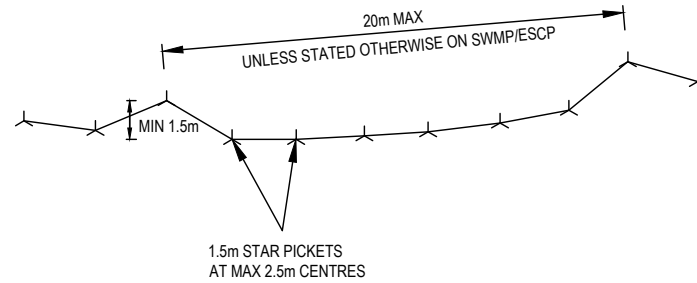

STOCKPILE

NTS

NOTE:

1. PLACE STOCKPILES MORE THAN 2 (PREFERABLY 5) METRES FROM EXISTING VEGETATION, CONCENTRATED WATER FLOW, ROADS AND HAZARD AREAS.
2. CONSTRUCT ON THE CONTOUR AS LOW, FLAT, ELONGATED MOUNDS.
3. WHERE THERE IS SUFFICIENT AREA, TOPSOIL STOCKPILES SHALL BE LESS THAN 2 METRES IN HEIGHT.
4. WHERE THEY ARE TO BE IN PLACE FOR MORE THAN 10 DAYS, STABILIZE FOLLOWING THE APPROVED ESCP OR SWMP TO REDUCE THE C-FACTOR TO LESS THAN 0.10.
5. CONSTRUCT EARTH BANKS (LOW FLOW) ON THE UPSLOPE SIDE TO DIVERT WATER AROUND STOCKPILES AND SEDIMENT FENCES 1 TO 2 METRES ON THE DOWNSLOPE.

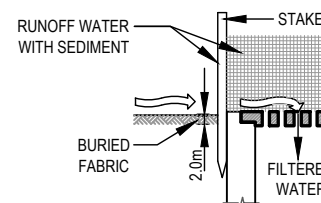

SEDIMENT BARRIER AROUND PIT

NTS

CONSTRUCTION NOTES:

1. FABRICATE A SEDIMENT BARRIER MADE FROM GEOTEXTILE OR STRAW BALES.
2. FOLLOW STRAW FILTER AND SEDIMENT FENCE FOR INSTALLATION PROCEDURES FOR THE STRAW BALES OR GEOTEXTILE. REDUCE THE PICKET SPACING TO 1 METRE CENTRES.
3. IN WATERWAYS, ARTIFICIAL SAG POINTS CAN BE CREATED WITH SANDBAGS OR EARTH BANKS AS SHOWN IN THE DRAWING.
4. DO NOT COVER THE INLET WITH GEOTEXTILE UNLESS THE DESIGN IS ADEQUATE TO ALLOW FOR ALL WATERS TO BYPASS IT.

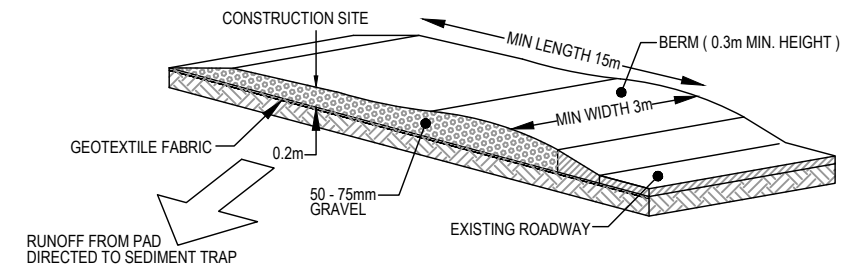

STABILIZED SITE ACCESS

NTS

CONSTRUCTION NOTES:

1. STRIP THE TOPSOIL, LEVEL THE SITE AND COMPACT THE SUBGRADE
2. COVER THE AREA WITH NEEDLE-PUNCHED GEOTEXTILE
3. CONSTRUCT A 200mm THICK PAD OVER THE GEOTEXTILE USING ROAD BASED OR 30mm AGGREGATE
4. ENSURE THE STRUCTURE IS AT LEAST 15m LONG OR TO BUILD ALIGNMENT AND AT LEAST 3 METRES WIDE.
5. WHERE A SEDIMENT FENCE JOINS ONTO THE STABILIZED ACCESS, CONSTRUCT A HUMP IN THE STABILIZED ACCESS TO DIVERT WATER TO THE SEDIMENT FENCE.



QUANTUM ENGINEERS

Suite 1A, Level 2, 2 Rowe Street,
EASTWOOD NSW 2122

02 9807 7800
admin@quantumengineers.com.au

quantumengineers.com.au

APPROVED BY

ROBERT ELTOBBAGI
BE(CIVIL) MIEAust CPEng
NER (1052208) RPEQ (25464)
APEC Engineer IntPE(Aus)

CLIENT

DIY GRANNY FLAT

OWNER

YICHAN TANG

DRAWING TITLE

SEDIMENT DETAILS

PROPOSED GRANNY FLAT

Lot 53, 19 YALLUMBA CLOSE,
FORESTVILLE

REVISION

A

DRAWN

MB

DESCRIPTION

ISSUED FOR DA

DATE

06.06.2024

DESIGNED BY

MB

No. IN SET

5

SCALE - SIZE

AS NOTED - A3

REVISION

A

JOB NUMBER

240179_SW

DRAWING No.

D5