

## DEVELOPMENT APPLICATION ASSESSMENT REPORT

<b>Application Number:</b>	DA2025/0117
----------------------------	-------------

<b>Responsible Officer:</b>	Adriana Bramley
<b>Land to be developed (Address):</b>	Lot 7 DP 224946, 12 Molong Street NORTH CURL CURL NSW 2099
<b>Proposed Development:</b>	Demolition works and construction of a dwelling house including a swimming pool and cabana
<b>Zoning:</b>	Warringah LEP2011 - Land zoned R2 Low Density Residential
<b>Development Permissible:</b>	Yes
<b>Existing Use Rights:</b>	No
<b>Consent Authority:</b>	Northern Beaches Council
<b>Land and Environment Court Action:</b>	No
<b>Applicant:</b>	Emma Brooke Lambert

<b>Application Lodged:</b>	13/02/2025
<b>Integrated Development:</b>	No
<b>Designated Development:</b>	No
<b>State Reporting Category:</b>	Residential - Single new detached dwelling
<b>Notified:</b>	21/02/2025 to 07/03/2025
<b>Advertised:</b>	Not Advertised
<b>Submissions Received:</b>	2
<b>Clause 4.6 Variation:</b>	Nil
<b>Recommendation:</b>	Approval

<b>Estimated Cost of Works:</b>	\$ 1,536,487.00
---------------------------------	-----------------

### PROPOSED DEVELOPMENT IN DETAIL

The proposal seeks development consent for the following:

- demolition of existing dwelling house and swimming pool;
- construction of a detached dwelling house;
- construction of swimming pool; and
- construction of detached pool cabana.

#### Re-advertising - not required

Amended Plans were submitted to Council during the application process in response to a Request for Further Information. Additional exhibition of the proposal under the Northern Beaches Community

Participation Plan as the application was not considered necessary as the proposal results in a reduction of impacts.

## ASSESSMENT INTRODUCTION

The application has been assessed in accordance with the requirements of the Environmental Planning and Assessment Act 1979 and the associated Regulations. In this regard:

- An assessment report and recommendation has been prepared (the subject of this report) taking into account all relevant provisions of the Environmental Planning and Assessment Act 1979, and the associated regulations;
- A site inspection was conducted and consideration has been given to the impacts of the development upon the subject site and adjoining, surrounding and nearby properties;
- Notification to adjoining and surrounding properties, advertisement (where required) and referral to relevant internal and external bodies in accordance with the Act, Regulations and relevant Development Control Plan;
- A review and consideration of all submissions made by the public and community interest groups in relation to the application;
- A review and consideration of all documentation provided with the application (up to the time of determination);
- A review and consideration of all referral comments provided by the relevant Council Officers, State Government Authorities/Agencies and Federal Government Authorities/Agencies on the proposal.

## SUMMARY OF ASSESSMENT ISSUES

Warringah Development Control Plan - B3 Side Boundary Envelope  
Warringah Development Control Plan - D7 Views

## SITE DESCRIPTION

<b>Property Description:</b>	Lot 7 DP 224946 , 12 Molong Street NORTH CURL CURL NSW 2099
<b>Detailed Site Description:</b>	<p>The subject site consists of One (1) allotment located on the northern side of Molong Street.</p> <p>The site is regular in shape with a frontage of 19.505m along Molong Street and a depth of 41.15m. The site has a surveyed area of 802.6m<sup>2</sup>.</p> <p>The site is located within the R2 Low Density Residential zone and accommodates a detached dwelling house and swimming pool.</p> <p>The site is generally flat.</p> <p>The site contains establish gardens at the rear and no evidence of threatened species or protected vegetation communities.</p>

### Detailed Description of Adjoining/Surrounding Development

Adjoining and surrounding development is characterised by large detached dwelling houses generally 2 stories in height.

Map:



### SITE HISTORY

A search of Council's records has revealed that there are no recent or relevant applications for this site.

The land has been used for residential purposes for an extended period of time.

### ENVIRONMENTAL PLANNING AND ASSESSMENT ACT, 1979 (EPAA)

The relevant matters for consideration under the Environmental Planning and Assessment Act, 1979, are:

Section 4.15 Matters for Consideration	Comments
Section 4.15 (1) (a)(i) – Provisions of any environmental planning instrument	See discussion on “Environmental Planning Instruments” in this report.
Section 4.15 (1) (a)(ii) – Provisions of any draft environmental planning instrument	There are no current draft environmental planning instruments.

Section 4.15 Matters for Consideration	Comments
Section 4.15 (1) (a)(iii) – Provisions of any development control plan	Warringah Development Control Plan applies to this proposal.
Section 4.15 (1) (a)(iiia) – Provisions of any planning agreement	None applicable.
Section 4.15 (1) (a)(iv) – Provisions of the Environmental Planning and Assessment Regulation 2021 (EP&A Regulation 2021)	<p>Part 4, <u>Division 2</u> of the EP&amp;A Regulation 2021 requires the consent authority to consider "Prescribed conditions" of development consent. These matters have been addressed via a condition of consent.</p> <p><u>Clause 29</u> of the EP&amp;A Regulation 2021 requires the submission of a design verification certificate from the building designer at lodgement of the development application. This clause is not relevant to this application.</p> <p><u>Clauses 36 and 94</u> of the EP&amp;A Regulation 2021 allow Council to request additional information. Additional information was requested in relation to setbacks.</p> <p><u>Clause 61</u> of the EP&amp;A Regulation 2021 requires the consent authority to consider AS 2601 - 1991: The Demolition of Structures. This matter has been addressed via a condition of consent.</p> <p><u>Clauses 62 and/or 64</u> of the EP&amp;A Regulation 2021 requires the consent authority to consider the upgrading of a building (including fire safety upgrade of development). This clause is not relevant to this application.</p> <p><u>Clause 69</u> of the EP&amp;A Regulation 2021 requires the consent authority to consider insurance requirements under the Home Building Act 1989. This matter has been addressed via a condition of consent.</p> <p><u>Clause 69</u> of the EP&amp;A Regulation 2021 requires the consent authority to consider the provisions of the Building Code of Australia (BCA). This matter has been addressed via a condition of consent.</p>
Section 4.15 (1) (b) – the likely impacts of the development, including environmental impacts on the natural and built environment and social and economic impacts in the locality	<p>(i) <b>Environmental Impact</b> The environmental impacts of the proposed development on the natural and built environment are addressed under the Warringah Development Control Plan section in this report.</p> <p>(ii) <b>Social Impact</b> The proposed development will not have a detrimental social impact in the locality considering the character of the proposal.</p> <p>(iii) <b>Economic Impact</b> The proposed development will not have a detrimental economic impact on the locality considering the nature of the existing and proposed land use.</p>

Section 4.15 Matters for Consideration	Comments
Section 4.15 (1) (c) – the suitability of the site for the development	The site is considered suitable for the proposed development.
Section 4.15 (1) (d) – any submissions made in accordance with the EPA Act or EPA Regs	See discussion on “Notification & Submissions Received” in this report.
Section 4.15 (1) (e) – the public interest	No matters have arisen in this assessment that would justify the refusal of the application in the public interest.

## EXISTING USE RIGHTS

Existing Use Rights are not applicable to this application.

## BUSHFIRE PRONE LAND

The site is classified as bush fire prone land as a small corner of the front yard is identified as 'Vegetation Buffer'. Section 4.14 of the Environmental Planning and Assessment Act 1979 requires Council to be satisfied that the development conforms to the specifications and requirements of the version (as prescribed by the regulations) of the document entitled Planning for Bush Fire Protection.

A Bush Fire Report was submitted with the application that included a certificate (prepared by Bushfire Consultancy Australia, dated 7 January 2025) stating that the development conforms to the relevant specifications and requirements within Planning for Bush Fire Protection. The recommendations of the Bush Fire Report have been included as conditions of consent.

## NOTIFICATION & SUBMISSIONS RECEIVED

The subject application has been publicly exhibited from 21/02/2025 to 07/03/2025 in accordance with the Environmental Planning and Assessment Act 1979, Environmental Planning and Assessment Regulation 2021 and the Community Participation Plan.

As a result of the public exhibition process council is in receipt of 2 submission/s from:

Name:	Address:
Mr Stuart Emerson Vidler	28 Ian Avenue NORTH CURL CURL NSW 2099
Mr Victor George Ross	16 Molong Street NORTH CURL CURL NSW 2099

The following issues were raised in the submissions:

- Acoustic Fencing
- Adjacent Boundary Wall
- View Loss
- Pool Equipment

The above issues are addressed as follows:



- **Acoustic Fencing**

The submissions raised concerns that noise during excavation from garage would be disruptive and requested an acoustic fence be erected during construction.

Comment:

Standard conditions relating to Noise during construction have been placed on the development consent.

- **Adjacent Boundary Wall**

The submissions raised concerns that walls on the shared boundary be monitored to ensure no damage occurs.

Comment:

Standard conditions relating to dilapidation monitoring has been placed on the development consent.

- **View Loss**

The submissions raised concerns that ocean views / glimpses from adjacent property are impacted.

Comment:

A detailed View Loss assessment has concluded that ocean and coastal glimpses are available from the rear property from an upper deck towards Harbord headland and Manly Beach. No living areas or windows off living areas are oriented across the development site to gain views towards the south. View loss assessment concluded that the proposed side setbacks on the western side boundary will result in views being retained to the south between the proposal and the dwelling at 10 Molong Street. Any minor loss of view will be confined to the lower part of the view (currently blocked by vegetation) and is considered acceptable (see 'D7 views').

- **Location of Pool Equipment**

The submissions raised concerns that the location of pool equipment will be disruptive to adjacent open space.

Comment:

Standard Conditions relating to the operation of Pool Equipment will be placed on any development consent.

## REFERRALS

Internal Referral Body	Comments
Landscape Officer	The application seeks consent for: Demolition works and construction of a dwelling house including a swimming pool and cabana.

Internal Referral Body	Comments
	<p>The Arborist's report prepared by Jamie Oates and Landscape Plans prepared by Pier 8 Studio are noted.</p> <p>The Arborist's report indicates that 15 trees are required to be removed from within the site to accommodate the proposed works.</p> <p>All of these trees are exempt species under Warringah DCP. No objections are raised to the proposed tree removals.</p> <p>The Landscape Plans indicate replanting of 12 trees across the site in addition to large and small shrubs and ground-covers.</p> <p>No objections are raised regarding landscape issues subject to conditions.</p>
NECC (Bushland and Biodiversity)	<p>Council's Biodiversity Referrals team have assessed the Development Application for compliance against the following applicable provisions:</p> <ul style="list-style-type: none"> <li>• Warringah DCP cl. E2 Prescribed Vegetation</li> <li>• Warringah DCP cl. E4 Wildlife Corridors</li> <li>• Warringah DCP cl. E6 Retaining Unique Environmental Features</li> <li>• SEPP (Resilience and Hazards) 2021 - Coastal Environment Area Map</li> </ul> <p>The Arborist Report (Jamie Oates, December 2024) submitted with the application recommends the removal of fifteen (15) trees to facilitate the proposed development, including T11-23, T25 and T26. All trees proposed for removal are considered exempt due to size or species and as such, there are no objections to their removal. The Landscape Plan (Pier 8 Studio, December 2024) has proposed 10 replacement trees as well as a suite of mixed native and exotic shrubs and groundcovers.</p> <p>The Bushfire Assessment Report (Bushfire Consultancy Australia, December 2024) has recommended that "at the commencement of building works and in perpetuity the entire site should be managed as an Inner Protection Area (IPA) as per the Asset protection Zone principles of Appendix 4 of PBP 2019".</p> <p>No objections in relation to biodiversity, subject to conditions.</p>
NECC (Coast and Catchments)	<p>The application has been assessed in consideration of the Coastal Management Act 2016, State Environmental Planning Policy (Resilience &amp; Hazards) 2021 and has also been assessed against requirements of the Warringah LEP 2011 and Warringah DCP 2011.</p> <p>Coastal Management Act 2016 The subject site has been identified as being within the coastal zone and therefore Coastal Management Act 2016 is applicable to the proposed development. The proposed development is in line with the</p>

Internal Referral Body	Comments
	<p>objects, as set out under Clause 3 of the Coastal Management Act 2016.</p> <p>The proposed development is in line with the objects, as set out under Clause 3 of the Coastal Management Act 2016.</p> <p>State Environmental Planning Policy (Resilience &amp; Hazards) 2021 The subject land has been included on the 'Coastal Environment Area' and 'Coastal Use Area' maps under the State Environmental Planning Policy (Resilience &amp; Hazards) 2021 (SEPP R &amp; H). Hence, Clauses 2.10, 2.11 and 2.12 of the SEPP R&amp;H apply for this DA.</p> <p>On internal assessment and as assessed in the submitted Statement of Environmental Effects (SEE) report prepared by Four Towns Planning dated 23 January 2025, the DA satisfies the requirements under clause 2.10, 2.11 and 2.12 of the SEPP R&amp;H.</p> <p>As such, it is considered that the application is generally consistent with the requirements of the State Environmental Planning Policy (Resilience &amp; Hazards) 2021.</p> <p>Warringah LEP 2011 and Warringah DCP 2011</p> <p>The subject site is also shown to be as "Landslide Risk A and B" on Council's Landslide Risk Map in Warringah LEP 2011. As such, Clause 6.4 (development on sloping land) of the Warringah LEP 2011 and Part E10 (Landslip Risk) of the Warringah DCP 2011 will apply to proposed development on the site.</p> <p>A Geotechnical Report by Ascent Geo dated 6 February 2025 assessing landslide/landslip hazard has been submitted with the DA. The report concludes that the proposed excavation is suitable for the site and the proposed development will not have an adverse landslip risk.</p> <p>As such, it is considered that the application is generally consistent with, subject to conditions, the requirements of Clause 6.4 of the Warringah LEP 2011 and Part E10 of the Warringah DCP 2011.</p>
NECC (Development Engineering)	<p>The applicant is requesting approval to demolish the existing dwelling and construct a new dwelling, swimming pool, and associated works. The submitted stormwater management plan has been deemed acceptable. Molong Street is a relatively quiet area, making the proposed driveway acceptable. There are no objections from Development Engineering, subject to conditions.</p>

External Referral Body	Comments
Ausgrid - SEPP (Transport and Infrastructure) 2021, s2.48	<p>The proposal was referred to Ausgrid who provided a response stating that the proposal is acceptable subject to compliance with the relevant Ausgrid Network Standards and SafeWork NSW Codes of</p>



External Referral Body	Comments
	Practice. These recommendations will be included as a condition of consent.

## **ENVIRONMENTAL PLANNING INSTRUMENTS (EPIs)\***

All, Environmental Planning Instruments (SEPPs and LEPs), Development Controls Plans and Council Policies have been considered in the merit assessment of this application.

In this regard, whilst all provisions of each Environmental Planning Instruments (SEPPs and LEPs), Development Controls Plans and Council Policies have been considered in the assessment, many provisions contained within the document are not relevant or are enacting, definitions and operational provisions which the proposal is considered to be acceptable against.

As such, an assessment is provided against the controls relevant to the merit consideration of the application hereunder.

## **State Environmental Planning Policies (SEPPs) and State Regional Environmental Plans (SREPs)**

### **SEPP (Sustainable Buildings) 2022**

A BASIX certificate has been submitted with the application (see Certificate No. 1780650S dated 22 January 2025).

A condition has been included in the recommendation of this report requiring compliance with the commitments indicated in the BASIX Certificate.

### **SEPP (Transport and Infrastructure) 2021**

#### Ausgrid

Section 2.48 of Chapter 2 requires the Consent Authority to consider any development application (or an application for modification of consent) for any development carried out:

- within or immediately adjacent to an easement for electricity purposes (whether or not the electricity infrastructure exists).
- immediately adjacent to an electricity substation.
- within 5.0m of an overhead power line.
- includes installation of a swimming pool any part of which is: within 30m of a structure supporting an overhead electricity transmission line and/or within 5.0m of an overhead electricity power line.

#### Comment:

The proposal was referred to Ausgrid who raised no objections, subject to conditions which have been included in the recommendation of this report.

## **SEPP (Resilience and Hazards) 2021**

### **Chapter 2 – Coastal Management**

The site is subject to Chapter 2 of the SEPP. Accordingly, an assessment under Chapter 2 has been carried out as follows:

#### **Division 3 Coastal environment area**

##### **2.10 Development on land within the coastal environment area**

- 1) Development consent must not be granted to development on land that is within the coastal environment area unless the consent authority has considered whether the proposed development is likely to cause an adverse impact on the following:
  - a) the integrity and resilience of the biophysical, hydrological (surface and groundwater) and ecological environment,
  - b) coastal environmental values and natural coastal processes,
  - c) the water quality of the marine estate (within the meaning of the Marine Estate Management Act 2014), in particular, the cumulative impacts of the proposed development on any of the sensitive coastal lakes identified in Schedule 1,
  - d) marine vegetation, native vegetation and fauna and their habitats, undeveloped headlands and rock platforms,
  - e) existing public open space and safe access to and along the foreshore, beach, headland or rock platform for members of the public, including persons with a disability,
  - f) Aboriginal cultural heritage, practices and places,
  - g) the use of the surf zone.

#### **Comment:**

Development is replacing an existing use and is not likely to cause an adverse impact on the coastal environment area.

- 2) Development consent must not be granted to development on land to which this clause applies unless the consent authority is satisfied that:
  - a) the development is designed, sited and will be managed to avoid an adverse impact referred to in subsection (1), or
  - b) if that impact cannot be reasonably avoided—the development is designed, sited and will be managed to minimise that impact, or
  - c) if that impact cannot be minimised—the development will be managed to mitigate that impact.

#### **Comment:**

Development is replacing an existing use and satisfies the test outlined in clause (2) largely utilising an existing building footprint on an established residential lot.

#### **Division 4 Coastal use area**

##### **2.11 Development on land within the coastal use area**

- 1) Development consent must not be granted to development on land that is within the coastal use area unless the consent authority:

- a) has considered whether the proposed development is likely to cause an adverse impact on the following:
  - i) existing, safe access to and along the foreshore, beach, headland or rock
  - ii) platform for members of the public, including persons with a disability,
  - iii) overshadowing, wind funnelling and the loss of views from public places to
  - iv) foreshores,
  - v) the visual amenity and scenic qualities of the coast, including coastal headlands, Aboriginal cultural heritage, practices and places, cultural and built environment heritage, and
- b) is satisfied that:
  - i) the development is designed, sited and will be managed to avoid an
  - ii) adverse impact referred to in paragraph (a), or
  - iii) if that impact cannot be reasonably avoided—the development is designed, sited and will be managed to minimise that impact, or if that impact cannot be minimised—the development will be managed to mitigate that impact, and
- c) has taken into account the surrounding coastal and built environment, and the bulk, scale and size of the proposed development.

Comment:

Development is replacing an existing use and satisfies the clause 2.11 in that the proposal does not block access to the coastal area, cause overshadowing or wind tunnelling to coastal use area or a loss of views. The replacement of an existing dwelling does not cause disruption of coastal amenity or impact an aboriginal cultural heritage practices or places.

## **Division 5 General**

### **2.12 Development in coastal zone generally—development not to increase risk of coastal hazards**

Development consent must not be granted to development on land within the coastal zone unless the consent authority is satisfied that the proposed development is not likely to cause increased risk of coastal hazards on that land or other land.

Comment:

Development is replacing an established land use and is not likely to increase risk of coastal hazards.

### **2.13 Development in coastal zone generally—coastal management programs to be considered**

Development consent must not be granted to development on land within the coastal zone unless the consent authority has taken into consideration the relevant provisions of any certified coastal management program that applies to the land.

Comment:

Not applicable - No Coastal Management Plans apply.

As such, it is considered that the application complies with the requirements of Chapter 2 of the State Environmental Planning Policy (Resilience and Hazards) 2021.

## **Chapter 4 – Remediation of Land**

Sub-section 4.6 (1)(a) of Chapter 4 requires the Consent Authority to consider whether land is contaminated. Council records indicate that the subject site has been used for residential purposes for a significant period of time with no prior land uses. In this regard it is considered that the site poses no risk of contamination and therefore, no further consideration is required under sub-section 4.6 (1)(b) and (c) of this Chapter and the land is considered to be suitable for the residential land use.

## **Warringah Local Environmental Plan 2011**

Is the development permissible?	Yes
After consideration of the merits of the proposal, is the development consistent with:	
aims of the LEP?	Yes
zone objectives of the LEP?	Yes

### Principal Development Standards

Standard	Requirement	Proposed	% Variation	Complies
Height of Buildings:	8.5m	7.82m max	N/A	Yes

### Compliance Assessment

Clause	Compliance with Requirements
2.7 Demolition requires consent	Yes
4.3 Height of buildings	Yes
4.6 Exceptions to development standards	Yes
5.8 Conversion of fire alarms	Yes
6.2 Earthworks	Yes
Schedule 3 Complying development	Yes

## **Warringah Development Control Plan**

### Built Form Controls

Built Form Control	Requirement	Proposed	% Variation*	Complies
B1 Wall height	7.2m	6.9m max	N/A	Yes
B3 Side Boundary Envelope	5m eastern	0.5m (parapet section outside envelope)	0-0.5m in height for length of 3.4m	No
	5m western	0.1x 0.4m 0.6 x 0.4m (parapet sections outside envelope)	0-0.4m in height for a total length of 0.7m	No
B5 Side Boundary Setbacks	0.9m eastern	wall 0.9m	N/A	Yes
	0.9m western	wall 1.2 m	N/A	Yes

B7 Front Boundary Setbacks	6.5m	6.5m	N/A	Yes
B9 Rear Boundary Setbacks	6m 50% of setback area (pool and outbuildings)	16.38m to House 3.0m to Cabana & Pool Pool and Cabana comprise 44.3% of rear setback area	N/A	Yes
D1 Landscaped Open Space (LOS) and Bushland Setting	40%	42%	N/A	Yes

#### Compliance Assessment

Clause	Compliance with Requirements	Consistency Aims/Objectives
A.5 Objectives	Yes	Yes
B1 Wall Heights	Yes	Yes
B3 Side Boundary Envelope	No	Yes
B5 Side Boundary Setbacks	Yes	Yes
B7 Front Boundary Setbacks	Yes	Yes
B9 Rear Boundary Setbacks	Yes	Yes
C2 Traffic, Access and Safety	Yes	Yes
C3 Parking Facilities	Yes	Yes
C4 Stormwater	Yes	Yes
C7 Excavation and Landfill	Yes	Yes
C8 Demolition and Construction	Yes	Yes
C9 Waste Management	Yes	Yes
D1 Landscaped Open Space and Bushland Setting	Yes	Yes
D2 Private Open Space	Yes	Yes
D3 Noise	Yes	Yes
D6 Access to Sunlight	Yes	Yes
D7 Views	Yes	Yes
D8 Privacy	Yes	Yes
D9 Building Bulk	Yes	Yes
D10 Building Colours and Materials	Yes	Yes
D11 Roofs	Yes	Yes
D12 Glare and Reflection	Yes	Yes
D13 Front Fences and Front Walls	Yes	Yes
D14 Site Facilities	Yes	Yes
D16 Swimming Pools and Spa Pools	Yes	Yes
D20 Safety and Security	Yes	Yes
D21 Provision and Location of Utility Services	Yes	Yes



Clause	Compliance with Requirements	Consistency Aims/Objectives
D22 Conservation of Energy and Water	Yes	Yes
E1 Preservation of Trees or Bushland Vegetation	Yes	Yes
E2 Prescribed Vegetation	Yes	Yes
E4 Wildlife Corridors	Yes	Yes
E6 Retaining unique environmental features	Yes	Yes
E10 Landslip Risk	Yes	Yes
Appendix 1 Car Parking Requirements	Yes	Yes

### Detailed Assessment

### **B3 Side Boundary Envelope**

#### Description of non-compliance

Areas of non-compliance are shown in RED as follows:

- Western Elevation - small sections of parapet (measuring 0.1m x 0.4m and 0.6m x 0.4m)
- Eastern Elevation - section of parapet and upper wall (measuring up to 0.5m for a length of 3.4 metres)
- Both non-compliances are evident from the Southern Molong Street Elevation.

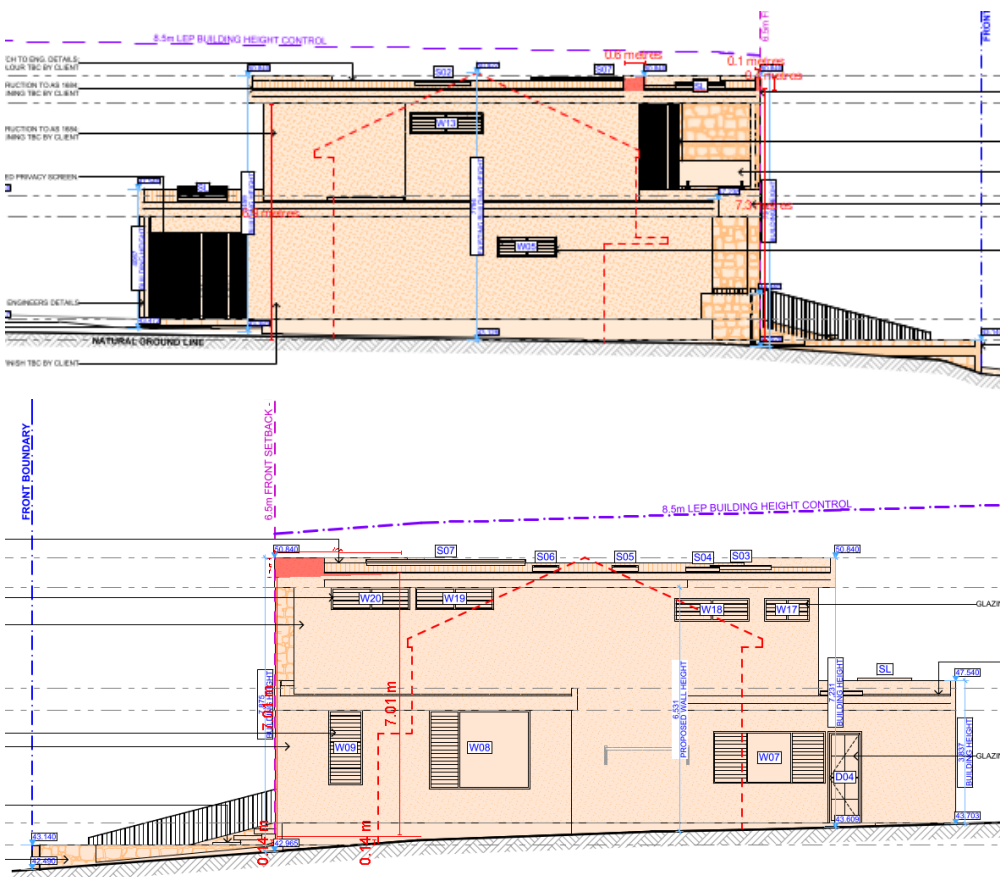



proposal is supported, in this particular circumstance.

## **D7 Views**

### Merit consideration

The development is considered against the underlying Objectives of the Control as follows:

- *To allow for the reasonable sharing of views.*

#### Comment:

In determining the extent of potential view loss to adjoining and nearby properties, the four (4) planning principles outlined within the Land and Environment Court Case of Tenacity Consulting Pty Ltd Vs Warringah Council (2004) NSWLEC 140, are applied to the proposal.

#### **1. Nature of the views affected**

*"The first step is the assessment of the views to be affected. Water views are valued more highly than land views. Iconic views (e.g. of the Opera House, the Harbour Bridge or North Head) are valued more highly than views without icons. Whole views are valued more highly than partial views, e.g. a water view in which the interface between land and water is visible is more valuable than one in which it is obscured".*

#### Comment to Principle 1:

Views are evident between the upper storey of the side outer walls of dwellings at 10 and 12 Molong Street from the residence at 28 Ian Street, NORTH CURL CURL (the rear property). Views are of water at Freshwater Beach, Harbord Headland and water and beach at Manly Beach.

#### **2. What part of the affected property are the views obtained**

*"The second step is to consider from what part of the property the views are obtained. For example the protection of views across side boundaries is more difficult than the protection of views from front and rear boundaries. In addition, whether the view is enjoyed from a standing or sitting position may also be relevant. Sitting views are more difficult to protect than standing views. The expectation to retain side views and sitting views is often unrealistic".*

#### Comment to Principle 2:

Views are obtained from the southern edge of the rear deck from a standing and sitting position.

#### **3. Extent of impact**

*"The third step is to assess the extent of the impact. This should be done for the whole of the property, not just for the view that is affected. The impact on views from living areas is more significant than from bedrooms or service areas (though views from kitchens are highly valued because people spend so much time in them). The impact may be assessed quantitatively, but in many cases this can be meaningless. For example, it is unhelpful to say that the view loss is 20% if it includes one of the sails of the Opera House. It is usually more useful to assess the view loss qualitatively as negligible, minor, moderate, severe or devastating".*

Comment to Principle 3:

The upper storey of the proposed house retains the current western side setback of the existing house (2.3 m) but comes deeper towards the rear boundary side by 2 metres (19.1m to 21.1m). The side setback increases however from 2.3m to 2.9m for the rear 4.2 metres of the upper storey. This will potentially widen a small area of the upper views (on the left hand side). The ground floor roof form will impact the lower part of the view by moderately narrowing it. This area of the view is already largely impacted by vegetation and fencing. Views between the buildings at ground floor will continue to be obstructed by ground floor outer walls, boundary fencing and privacy screening to the proposed patio.

**4. Reasonableness of the proposal that is causing the impact**

*"The fourth step is to assess the reasonableness of the proposal that is causing the impact. A development that complies with all planning controls would be considered more reasonable than one that breaches them. Where an impact on views arises as a result of non-compliance with one or more planning controls, even a moderate impact may be considered unreasonable. With a complying proposal, the question should be asked whether a more skilful design could provide the applicant with the same development potential and amenity and reduce the impact on the views of neighbours. If the answer to that question is no, then the view impact of a complying development would probably be considered acceptable and the view sharing reasonable."*

Comment to Principle 4:

The proposal and its impact is reasonable as the side setback proposed is generous against the planning control and a different design is unlikely to result in a similar useable floor space for the applicant while reducing view impacts.

- *To encourage innovative design solutions to improve the urban environment.*

Comment:

The proposal creates a horizontal roof element in between the ground and upper floors with the upper story set back further from the boundary. This assists in reducing the building bulk in the urban environment. The upper story, set back by 2.3m at the front part of the dwelling then set back further to 2.9m from the side boundary to widen the building separation at the rear of the dwelling. This creates an improved solar access for the rooms on the north western corner with the addition of a larger building separation between the adjoining dwellings than currently exists.

- *To ensure existing canopy trees have priority over views.*

Comment:

No existing canopy trees are evident.

Having regard to the above assessment, it is concluded that the proposed development is consistent with the relevant objectives of WLEP 2011 / WDCP and the objectives specified in s1.3 of the Environmental Planning and Assessment Act, 1979. Accordingly, this assessment finds that the proposal is supported, in this particular circumstance.





## THREATENED SPECIES, POPULATIONS OR ECOLOGICAL COMMUNITIES

Refer to Assessment by Council's Natural Environment Unit elsewhere within this report.

## CRIME PREVENTION THROUGH ENVIRONMENTAL DESIGN

The proposal is consistent with the principles of Crime Prevention Through Environmental Design.

## POLICY CONTROLS

### Northern Beaches Section 7.12 Contributions Plan 2024

The proposal is subject to the application of Northern Beaches Section 7.12 Contributions Plan 2024.

A monetary contribution of \$15,365 is required for the provision of new and augmented public infrastructure. The contribution is calculated as 1% of the total development cost of \$1,536,487.

## CONCLUSION



The site has been inspected and the application assessed having regard to all documentation submitted by the applicant and the provisions of:

- Environmental Planning and Assessment Act 1979;
- Environmental Planning and Assessment Regulation 2021;
- All relevant and draft Environmental Planning Instruments;
- Warringah Local Environment Plan;
- Warringah Development Control Plan; and
- Codes and Policies of Council.

This assessment has taken into consideration the submitted plans, Statement of Environmental Effects, all other documentation supporting the application and public submissions, and does not result in any unreasonable impacts on surrounding, adjoining, adjacent and nearby properties subject to the conditions contained within the recommendation.

In consideration of the proposal and the merit consideration of the development, the proposal is considered to be:

- Consistent with the objectives of the DCP
- Consistent with the zone objectives of the LEP
- Consistent with the aims of the LEP
- Consistent with the objectives of the relevant EPIs
- Consistent with the objects of the Environmental Planning and Assessment Act 1979

It is considered that the proposed development satisfies the appropriate controls and that all processes and assessments have been satisfactorily addressed.

## **RECOMMENDATION**

THAT Council as the consent authority grant Development Consent to DA2025/0117 for Demolition works and construction of a dwelling house including a swimming pool and cabana on land at Lot 7 DP 224946, 12 Molong Street, NORTH CURL CURL, subject to the conditions printed below:

### **Terms and Reasons for Conditions**

Under section 88(1)(c) of the EP&A Regulation, the consent authority must provide the terms of all conditions and reasons for imposing the conditions other than the conditions prescribed under section 4.17(11) of the EP&A Act. The terms of the conditions and reasons are set out below.

## **GENERAL CONDITIONS**

### **1. Approved Plans and Supporting Documentation**

Development must be carried out in accordance with the following approved plans (stamped by Council) and supporting documentation, except where the conditions of this consent expressly require otherwise.

Approved Plans				
Plan Number	Revision Number	Plan Title	Drawn By	Date of Plan
DA00	A	Cover	Action Plans	14/05/2025
DA01	A	Notation	Action Plans	14/05/2025
DA02	-	Safety Notes	Action Plans	14/05/2025
DA04	C	Site/Roof/Sediment Control/Waste Management / SW Concept Plan	Action Plans	14/05/2025
DA05	C	Proposed Basement Floor Plan	Action Plans	14/05/2025
DA06	C	Proposed Ground Floor Plan	Action Plans	14/05/2025
DA07	C	Proposed First Floor Plan	Action Plans	14/05/2025
DA08	B	North / East Elevation	Action Plans	14/05/2025
DA09	B	South / West Elevation	Action Plans	14/05/2025
DA10	B	South Elevation - Boundary Fence	Action Plans	14/05/2025
DA11	B	Long Section - Driveway Long Section / Cross/ Pool Cross Section	Action Plans	14/05/2025
DA18	C	Sample Board	Action Plans	14/05/2025
DA19	C	Basix Commitments	Action Plans	14/05/2025
1101	A	Landscape Plan - Ground Floor - 1/2	Pier 8 Studio	18/12/2025
1102	A	Landscape Plan - Ground Floor - 2/2	Pier 8 Studio	18/12/2025

Approved Reports and Documentation			
Document Title	Version Number	Prepared By	Date of Document
Bush Fire Assessment Report	-	Matthew Toghill	07/01/2025
Geotechnical Assessment	AG25041	AscentGeo Geotechnical Consulting	06/02/2025

In the event of any inconsistency between the approved plans, reports and documentation, the approved plans prevail.

In the event of any inconsistency between the approved plans and a condition of this consent, the condition prevails.

Reason: To ensure all parties are aware of the approved plans and supporting documentation

that applies to the development.

**2. Compliance with Other Department, Authority or Service Requirements**

The development must be carried out in compliance with all recommendations and requirements, excluding general advice, within the following:

Other Department, Authority or Service	EDMS Reference	Dated
Ausgrid	Ausgrid Referral Response	18/02/2025 (registered by NBC)

(NOTE: For a copy of the above referenced document/s, please see Application Tracking on Council's website [www.northernbeaches.nsw.gov.au](http://www.northernbeaches.nsw.gov.au))

Reason: To ensure the work is carried out in accordance with the determination and the statutory requirements of other departments, authorities or bodies.

**3. No Approval for Secondary Dwelling**

No approval is granted or implied under this Development Consent for the use of any part of the dwelling house for the purpose of a secondary dwelling or separate occupancy. Built in cooking facilities are not permitted to be installed, other than those shown in the designated kitchen area.

Reason: To ensure compliance with the terms of this consent.

**4. Prescribed Conditions**

- (a) All building works must be carried out in accordance with the requirements of the Building Code of Australia (BCA).
- (b) BASIX affected development must comply with the schedule of BASIX commitments specified within the submitted BASIX Certificate (demonstrated compliance upon plans/specifications is required prior to the issue of the Construction Certificate);
- (c) A sign must be erected in a prominent position on any site on which building work, subdivision work or demolition work is being carried out:
  - (i) showing the name, address and telephone number of the Principal Certifier for the work, and
  - (ii) showing the name of the principal contractor (if any) for any building work and a telephone number on which that person may be contacted outside working hours, and
  - (iii) stating that unauthorised entry to the work site is prohibited.

Any such sign is to be maintained while the building work, subdivision work or demolition work is being carried out, but must be removed when the work has been completed.
- (d) Residential building work within the meaning of the Home Building Act 1989 must not be carried out unless the Principal Certifier for the development to which the work relates (not being the Council) has given the Council written notice of the following information:
  - (i) in the case of work for which a principal contractor is required to be appointed:
    - A. the name and licence number of the principal contractor, and

- B. the name of the insurer by which the work is insured under Part 6 of that Act,
- (ii) in the case of work to be done by an owner-builder:
  - A. the name of the owner-builder, and
  - B. if the owner-builder is required to hold an owner-builder permit under that Act, the number of the owner-builder permit.

If arrangements for doing the residential building work are changed while the work is in progress so that the information notified under becomes out of date, further work must not be carried out unless the Principal Certifier for the development to which the work relates (not being the Council) has given the Council written notice of the updated information.

- (e) Development that involves an excavation that extends below the level of the base of the footings of a building on adjoining land, the person having the benefit of the development consent must, at the person's own expense:
  - (i) protect and support the adjoining premises from possible damage from the excavation, and
  - (ii) where necessary, underpin the adjoining premises to prevent any such damage.
  - (iii) must, at least 7 days before excavating below the level of the base of the footings of a building on an adjoining allotment of land, give notice of intention to do so to the owner of the adjoining allotment of land and furnish particulars of the excavation to the owner of the building being erected or demolished.
  - (iv) the owner of the adjoining allotment of land is not liable for any part of the cost of work carried out for the purposes of this clause, whether carried out on the allotment of land being excavated or on the adjoining allotment of land.

In this clause, allotment of land includes a public road and any other public place.

Reason: Legislative requirement.

## 5. General Requirements

- (a) Unless authorised by Council:  
Building construction and delivery of material hours are restricted to:
  - 7.00 am to 5.00 pm inclusive Monday to Friday,
  - 8.00 am to 1.00 pm inclusive on Saturday,
  - No work on Sundays and Public Holidays.

Demolition and excavation works are restricted to:

- 8.00 am to 5.00 pm Monday to Friday only.

(Excavation work includes the use of any excavation machinery and the use of jackhammers, rock breakers, excavators, loaders and the like, regardless of whether the activities disturb or alter the natural state of the existing ground stratum or are breaking up/removing materials from the site).

- (b) Construction certificate plans are to be in accordance with all finished levels identified on approved plans. Notes attached to plans indicating tolerances to levels are not approved.
- (c) Should any asbestos be uncovered on site, its demolition and removal must be carried out in accordance with WorkCover requirements and the relevant Australian Standards.

- (d) At all times after the submission of the Notice of Commencement to Council, a copy of the Development Consent and Construction Certificate is to remain onsite at all times until the issue of an Occupation Certificate. The consent shall be available for perusal of any Authorised Officer.
- (e) Where demolition works have been completed and new construction works have not commenced within 4 weeks of the completion of the demolition works that area affected by the demolition works shall be fully stabilised and the site must be maintained in a safe and clean state until such time as new construction works commence.
- (f) Onsite toilet facilities (being either connected to the sewer or an accredited sewer management facility) for workers are to be provided for construction sites at a rate of 1 per 20 persons.
- (g) Prior to the release of the Construction Certificate, payment of the following is required:
  - i) Long Service Levy - Payment should be made to Service NSW (online or in person) or alternatively to Northern Beaches Council in person at a Customer Service Centre. Payment is not required where the value of the works is less than \$250,000. The Long Service Levy is calculated on 0.25% of the building and construction work. The levy rate and level in which it applies is subject to legislative change. The applicable fee at the time of payment of the Long Service Levy will apply.
  - ii) Section 7.11 or Section 7.12 Contributions Plan – Payment must be made to Northern Beaches Council. Where the subject land to which the development is proposed is subject to either a Section 7.11 or 7.12 Contributions Plan, any contribution to which the development is liable under the respective plan that applies is to be paid to Council. The outstanding contribution will be indexed at time of payment in accordance with the relevant Contributions Plan.
  - iii) Housing and Productivity Contribution - Payment must be made on the NSW Planning Portal for development to which this contribution applies. The amount payable is subject to indexation at the time of payment.
- (h) The applicant shall bear the cost of all works associated with the development that occurs on Council's property.
- (i) No skip bins, building materials, demolition or excavation waste of any nature, and no hoist, plant or machinery (crane, concrete pump or lift) shall be placed on Council's footpaths, roadways, parks or grass verges without Council Approval.
- (j) Demolition materials and builders' wastes are to be removed to approved waste/recycling centres.
- (k) No trees or native shrubs or understorey vegetation on public property (footpaths, roads, reserves, etc.), on the land to be developed, or within adjoining properties, shall be removed or damaged during excavation or construction unless specifically approved in this consent including for the erection of any fences, hoardings or other temporary works.
- (l) Prior to the commencement of any development onsite for:
  - i) Building/s that are to be erected
  - ii) Building/s that are situated in the immediate vicinity of a public place and is dangerous to persons or property on or in the public place
  - iii) Building/s that are to be demolished
  - iv) For any work/s that is to be carried out
  - v) For any work/s that is to be demolished



The person responsible for the development site is to erect or install on or around the development area such temporary structures or appliances (wholly within the development site) as are necessary to protect persons or property and to prevent unauthorised access to the site in order for the land or premises to be maintained in a safe or healthy condition. Upon completion of the development, such temporary structures or appliances are to be removed within 7 days.

- (m) A "Road Opening Permit" must be obtained from Council, and all appropriate charges paid, prior to commencement of any work on Council property. The owner/applicant shall be responsible for all public utilities and services in the area of the work, shall notify all relevant Authorities, and bear all costs associated with any repairs and/or adjustments as those Authorities may deem necessary.
- (n) The works must comply with the relevant Ausgrid Network Standards and SafeWork NSW Codes of Practice.
- (o) Should any construction cranes be utilised on site, they are to be fitted with bird deterrents along the counterweight to discourage raptor (bird) nesting activity. Deterrents are to remain in place until cranes are dismantled. Selection of deterrent methods is to be undertaken in accordance with the recommendations of a suitably qualified ecologist.
- (p) Requirements for new swimming pools/spas or existing swimming pools/spas affected by building works.

- (1) Child resistant fencing is to be provided to any swimming pool or lockable cover to any spa containing water and is to be consistent with the following;

Relevant legislative requirements and relevant Australian Standards (including but not limited) to:

- (i) Swimming Pools Act 1992
- (ii) Swimming Pools Amendment Act 2009
- (iii) Swimming Pools Regulation 2018
- (iv) Australian Standard AS1926 Swimming Pool Safety
- (v) Australian Standard AS1926.1 Part 1: Safety barriers for swimming pools
- (vi) Australian Standard AS1926.2 Part 2: Location of safety barriers for swimming pools.
- (2) A 'KEEP WATCH' pool safety and aquatic based emergency sign, issued by Royal Life Saving is to be displayed in a prominent position within the pool/spa area.
- (3) Filter backwash waters shall be conveyed to the Sydney Water sewerage system in sewered areas or managed on-site in unsewered areas in a manner that does not cause pollution, erosion or run off, is separate from the irrigation area for any wastewater system and is separate from any onsite stormwater management system.
- (4) Swimming pools and spas must be registered with the Division of Local Government.

Reason: To ensure that works do not interfere with reasonable amenity expectations of residents and the community.

## FEES / CHARGES / CONTRIBUTIONS

## 6. **Policy Controls**

### Northern Beaches Section 7.12 Contributions Plan 2024

A monetary contribution of \$15,364.87 is payable to Northern Beaches Council for the provision of local infrastructure and services pursuant to section 7.12 of the Environmental Planning & Assessment Act 1979 and the Northern Beaches Section 7.12 Contributions Plan (as amended).

The monetary contribution is based on a development cost of \$1,536,487.00.

The total amount payable will be adjusted at the time the payment is made, in accordance with the provisions of the Northern Beaches Section 7.12 Contributions Plan (as amended).

Details demonstrating compliance, by way of written receipts issued by Council, are to be submitted to the Certifier prior to issue of any Construction Certificate or, if relevant, the Subdivision Certificate (whichever occurs first).

A copy of the Contributions Plan is available for inspection at 725 Pittwater Road, Dee Why or on Council's website at Northern Beaches Council - Development Contributions.

Reason: To provide for contributions in accordance with the Contribution Plan to fund the provision of new or augmented local infrastructure and services.

## 7. **Security Bond**

A bond (determined from cost of works) of \$10,000 and an inspection fee in accordance with Council's Fees and Charges paid as security are required to ensure the rectification of any damage that may occur to the Council infrastructure contained within the road reserve adjoining the site as a result of construction or the transportation of materials and equipment to and from the development site.

An inspection fee in accordance with Council adopted fees and charges (at the time of payment) is payable for each kerb inspection as determined by Council (minimum (1) one inspection).

All bonds and fees shall be deposited with Council prior to Construction Certificate or demolition work commencing, and details demonstrating payment are to be submitted to the Certifier prior to the issue of the Construction Certificate.

To process the inspection fee and bond payment a Bond Lodgement Form must be completed with the payments (a copy of the form is attached to this consent and alternatively a copy is located on Council's website at [www.northernbeaches.nsw.gov.au](http://www.northernbeaches.nsw.gov.au)).

Reason: To ensure adequate protection of Council's infrastructure.

## **BUILDING WORK – BEFORE ISSUE OF A CONSTRUCTION CERTIFICATE**

## 8. **No Clearing of Vegetation**

Unless otherwise exempt, no vegetation is to be cleared prior to issue of a Construction Certificate.

Details demonstrating compliance are to be submitted to the Certifier prior to issue of Construction Certificate.

Reason: To protect native vegetation.

**9. On-Site Stormwater Detention Details**

The Applicant is to provide a certification of drainage plans detailing the provision of on-site stormwater detention in accordance with Northern Beaches Council's Water Management for Development Policy, and generally in accordance with the concept drainage plans prepared by SDS Engineering, drawing number C000, C001, C002, C003, C004 dated 09/01/25. Detailed drainage plans are to be prepared by a suitably qualified Civil Engineer, who has membership to Engineers Australia, National Engineers Register (NER) or Professionals Australia (RPENG) and registered in the General Area of Practice for civil engineering.

Detailed drainage plans, including engineering certification, are to be submitted to the Certifying Authority for approval prior to the issue of the Construction Certificate.

Reason: To ensure appropriate provision for the disposal of stormwater and stormwater management arising from the development.

**10. Vehicle Crossings Application**

The Applicant is to submit an application with Council for driveway levels to construct one vehicle crossing 5.5 metres wide at the boundary and 3.0 metres wide at kerb in accordance with Northern Beaches Council Standard Vehicular crossing profile - Normal in accordance with Section 138 of the Roads Act 1993.

Note.

1. Driveways are to be in plain concrete only.
2. Existing redundant Vehicular crossing shall be removed and reinstated with turf.

The fee associated with the assessment and approval of the application is to be in accordance with Council's Fee and Charges.

A Council approval is to be submitted to the Certifier prior to the issue of the Construction Certificate.

Reason: To facilitate suitable vehicular access to private property.

**11. Off Street Parking Design**

The Applicant shall submit a design for the parking facility in accordance with the relevant provisions of Australian/New Zealand Standard AS/NZS 2890.1:2004 parking facilities.

Details demonstrating compliance are to be submitted to the Principal Certifier prior to the issue of the Construction Certificate.

Reason: Compliance with this consent.

**12. Stormwater Drainage Disposal**

The stormwater drainage systems for the development are to be designed, installed and maintained in accordance with Council's Water Management for Development Policy.

All stormwater drainage systems must comply with the requirements of Council's Water Management for Development Policy. Any recommendations identified within a Geotechnical Report relevant to the development are to be incorporated into the design of the stormwater

drainage system. Details demonstrating compliance from a qualified and practising Civil or Hydraulic Engineer, and where relevant, a Geotechnical Engineer, must be submitted to and approved by the Certifier prior to the issue of a Construction Certificate.

When the proposed discharge point for the development in this consent cannot strictly comply with the Water Management for Development Policy, the owner/developer must apply to verify the proposed discharge point by gaining Council approval via a Stormwater Drainage Application. Council approval must be provided to the Certifier prior to the issue of a Construction Certificate when a Stormwater Drainage Application is required. The Stormwater Drainage Application form can be found on Council's website.

Compliance with this condition must not result in variations to the approved development or additional tree removal.

Reason: To ensure satisfactory management of stormwater.

**13. Geotechnical Report Recommendations have been Incorporated into Designs and Structural Plans**

The recommendations of the risk assessment required to manage the hazards as identified in the Geotechnical Report referenced in Condition 1 of this consent are to be incorporated into the construction plans.

Prior to issue of the Construction Certificate, Form 2 of the Geotechnical Risk Management Policy for Pittwater (Appendix 5 of P21 DCP) is to be completed and submitted to the Certifier.

Details demonstrating compliance are to be submitted to the Certifier prior to the issue of a Construction Certificate.

Reason: To ensure geotechnical risk is mitigated appropriately.

**14. Boundary Identification Survey**

The plans submitted for the Construction Certificate are to accurately reflect the property boundaries as shown on a boundary identification survey, prepared by a Registered Surveyor, with setbacks between the property boundaries and the approved works consistent with those nominated on the Approved Plans of this consent.

Details demonstrating compliance are to be submitted to the Certifier prior to the issue of any Construction Certificate.

Reason: To ensure all approved works are constructed within the subject site and in a manner anticipated by the development consent.

**15. Tanking of Basement Level**

The basement area is to be permanently tanked. The Applicant is to submit structural details of the tanking, prepared by a suitably qualified Engineer. Where temporary dewatering works are required on the development site during construction, the developer/applicant must apply for and obtain a bore license from the NSW Office of Environment and Heritage. The bore license must be obtained prior to commencement of dewatering works. All requirements of Water NSW are to be complied with and a copy of the approval must be submitted to the Certifier.

Details demonstrating compliance are to be submitted to the Principal Certifier prior to the issue of the Construction Certificate.

Reason: To prevent ingress of sub-surface flows into the basement area and to comply with State Government Requirements.

**16. Compliance with Standards**

The development is required to be carried out in accordance with all relevant Australian Standards.

Details demonstrating compliance with the relevant Australian Standard are to be submitted to the Certifier prior to the issue of the Construction Certificate.

Reason: To ensure the development is constructed in accordance with appropriate standards.

**17. External Finishes to Roof**

The external finish to the roof shall have a Solar Absorptance (SA) greater than 0.43 in accordance with the requirements of the BASIX Certificate to minimise solar reflections to neighbouring properties. Any roof with a reflective finish is not permitted.

Green roofs and areas where solar panels (PV) are installed are excluded from conforming to the SA range.

Details demonstrating compliance are to be submitted to the Certifier prior to the issue of the construction certificate.

Reason: To ensure that excessive glare or reflectivity nuisance does not occur as a result of the development.

**18. Sydney Water "Tap In"**

The approved plans must be submitted to the Sydney Water Tap in service, prior to works commencing, to determine whether the development will affect any Sydney Water assets and/or easements. The appropriately stamped plans must then be submitted to the Certifier demonstrating the works are in compliance with Sydney Water requirements.

Please refer to the website [www.sydneywater.com.au](http://www.sydneywater.com.au) for:

- "Tap in" details - see <http://www.sydneywater.com.au/tapin>
- Guidelines for Building Over/Adjacent to Sydney Water Assets.

Or telephone 13 000 TAP IN (1300 082 746).

Reason: To ensure compliance with the statutory requirements of Sydney Water.

## **CONDITIONS THAT MUST BE ADDRESSED PRIOR TO ANY COMMENCEMENT**

**19. Pre-Construction Dilapidation Report**

Dilapidation reports, including photographic surveys, of the following adjoining properties must be provided to the Principal Certifier prior to any works commencing on the site (including demolition or excavation). The reports must detail the physical condition of those properties listed below, both internally and externally, including walls, ceilings, roof, structural members and other similar items.

Property / Properties: For all adjacent structures within 20 metres of excavation.

The dilapidation report is to be prepared by a suitably qualified person. A copy of the report must be provided to Council, the Principal Certifier and the owners of the affected properties



prior to any works commencing.

In the event that access for undertaking the dilapidation report is denied by an adjoining owner, the applicant must demonstrate, in writing that all reasonable steps have been taken to obtain access. The Principal Certifier must be satisfied that the requirements of this condition have been met prior to commencement of any works. If access is denied, then no dilapidation report is required.

Note: This documentation is for record keeping purposes and may be used by an applicant or affected property owner to assist in any action required to resolve any civil dispute over damage rising from the works.

Details demonstrating compliance are to be submitted to the Principal Certifier prior to the commencement of any works on site.

Reason: To maintain proper records in relation to the proposed development.

## 20. **Sediment and Erosion Controls**

For developments that include more than 2500sqm of disturbance:

A Soil and Water Management plan (SWMP), in accordance with section 2.3 of the Blue Book, must be prepared and certified by a suitably qualified professional.

For sites larger than 250sqm and less than 2500sqm of disturbance:

An Erosion and Sediment Control Plan (ESCP) must be prepared by a suitably qualified person in accordance with the following considerations and documents:

- Sites that have slopes exceeding 20% (measured in any direction across the site), and/or where works are within the high-water mark or adjacent to a waterway or watercourses are considered environmentally sensitive areas. These sites require a site-specific ESCP which must be prepared and certified by a suitably qualified professional,
- The guidelines set out in the NSW Department of Housing manual 'Managing Urban Stormwater: Soils and Construction Certificate – Volume 1, 4th Edition (2004)' (the Blue Book), and
- The 'Guidelines for Erosion and Sediment Control on Building Sites' (Department of Planning, Housing and Infrastructure).

The ESCP must include the following as a minimum:

- Site Boundaries and contours,
- Approximate location of trees and other vegetation, showing items for removal or retention (consistent with any other plans attached to the application),
- Location of site access, proposed roads and other impervious areas (e.g. parking area and site facilities),
- Existing and proposed drainage patterns with stormwater discharge points,
- Locations and methods of all erosion and sediment controls that must include sediment fences, stabilised site access, materials and waste stockpiles locations, location of any stormwater pits on the site and how they are going to be protected,
- North point and scale,
- Type of erosion control measures to divert and slow run-off around and within the site.

Environmentally sensitive areas (i.e. Sites that have slopes exceeding 20% and/or where works are within the high-water mark or adjacent to a waterway or watercourses) must also consider:

- Identify and mark any environmentally sensitive areas on and immediately next to the site and how you will protect these, including any appropriate buffer zones (for example, marking them out as 'no-go' areas),
- Details on vegetation you will clear, as well as areas of vegetation you will keep (mark no go areas),
- Detail on soil information and location(s) of problem soil types, especially dispersive soils and potential or actual acid sulfate soils,
- Location of any natural waterways that could receive run-off and how these will be protected these from run-off.

For sites smaller than 250sqm or where the disturbance is less than 50sqm:

Run-off and erosion controls must be implemented to prevent soil erosion, water pollution or the discharge of loose sediment on the surrounding land by:

- Diverting uncontaminated run-off around cleared or disturbed areas, and
- Erecting a silt fence and providing any other necessary sediment control measures that will prevent debris escaping into drainage systems, waterways or adjoining properties, and
- Preventing the tracking of sediment by vehicles onto roads, and
- Stockpiling top soil, excavated materials, construction and landscaping supplies and debris within the lot.
- Identifying any environmentally sensitive areas on and immediately next to the site, and demonstrating how these will be protected (for example, by designation as no-go areas).

Details demonstrating compliance with the relevant requirements above are to be submitted to the Certifier, and the measures implemented, prior to the commencement of works.

Reason: To ensure no substance other than rainwater enters the stormwater system and waterways.

## 21. **Installation and Maintenance of Sediment and Erosion Control**

Sediment and erosion controls must be installed in accordance with Landcom's 'Managing Urban Stormwater: Soils and Construction' (2004). Techniques used for erosion and sediment control on site are to be adequately maintained and monitored at all times, particularly after periods of rain, and shall remain in proper operation until all development activities have been completed and the site is sufficiently stabilised with vegetation.

Reason: To protect the surrounding environment from the effects of sedimentation and erosion from the site

## DURING BUILDING WORK

## 22. **Protection of Rock and Sites of Significance**

All rock outcrops outside of the area of approved works are to be preserved and protected at all times during demolition excavation and construction works.

Should any Aboriginal Cultural Heritage items be uncovered during earthworks, works should cease in the area and the Aboriginal Heritage Office contacted to assess the finds.

Under Section 89a of the NPW Act should the objects be found to be Aboriginal, NSW Biodiversity and Conservation Division, Heritage NSW and the Metropolitan Local Aboriginal Land Council (MLALC) should be contacted.

Reason: Preservation of significant environmental features.

## 23. **Tree and Vegetation Protection**

- a) Existing trees and vegetation shall be retained and protected, including:
  - i) all trees within the site not indicated for removal on the approved Plans,
  - ii) all trees and vegetation located on adjoining properties,
  - iii) all trees and vegetation within the road reserve.
- b) Tree protection shall be undertaken as follows:
  - i) tree protection shall be in accordance with the Arboricultural Impact Assessment dated December 2024 prepared by Jamie Oates and AS4970-2009 Protection of trees on development sites,
  - ii) existing ground levels shall be maintained within the tree protection zone of trees to be retained, unless authorised by an Arborist/Project Arborist with minimum AQF Level 5 in arboriculture,
  - iii) removal of existing tree roots at or >25mm (Ø) diameter is not permitted without consultation with an Arborist/Project Arborist with minimum AQF Level 5 in arboriculture,
  - iv) no excavated material, building material storage, site facilities, nor landscape materials are to be placed within the canopy dripline of trees and other vegetation required to be retained,
  - v) structures are to bridge tree roots at or >25mm (Ø) diameter unless directed by an Arborist/Project Arborist with minimum AQF Level 5 in arboriculture on site,
  - vi) excavation for stormwater lines and all other utility services is not permitted within the tree protection zone, without consultation with an Arborist/Project Arborist with minimum AQF Level 5 in arboriculture including advice on root protection measures,
  - vii) should either or all of v) or vi) occur during site establishment and construction works, an Arborist/Project Arborist with minimum AQF Level 5 in arboriculture shall provide recommendations for tree protection measures. Details including photographic evidence of works undertaken shall be submitted by the Arborist/Project Arborist to the Principal Certifier,
  - viii) any temporary access to, or location of scaffolding within the tree protection zone of a protected tree or any other tree to be retained during the construction works is to be undertaken using the protection measures specified in sections 4.5.3 and 4.5.6 of AS4970-2009 Protection of trees on development sites,
  - ix) the activities listed in section 4.2 of AS4970-2009 Protection of trees on development sites, shall not occur within the tree protection zone of any tree on the lot or any tree on an adjoining site,

- x) tree pruning from within the site to enable approved works shall not exceed 10% of any tree canopy, and shall be in accordance with AS4373-2007 Pruning of amenity trees,
- xi) the tree protection measures specified in this clause must: i) be in place before work commences on the site, and ii) be maintained in good condition during the construction period, and iii) remain in place for the duration of the construction works.

The Principal Certifier must ensure that:

- c) The arboricultural works listed in a) and b) are undertaken and compliant to AS4970-2009 Protection of trees on development sites, and any recommendations of an approved Arboricultural Impact Assessment.

Reason: Tree and vegetation protection.

**24. Wildlife Protection**

If construction activity associated with this development results in injury or displacement of a native mammal, bird, reptile or amphibian, a licensed wildlife rescue and rehabilitation organisation must be contacted for advice.

Reason: To protect native wildlife.

**25. Road Reserve**

The applicant shall ensure the public footways and roadways adjacent to the site are maintained in a safe condition at all times during the course of the work.

Reason: Public safety.

**26. Handling of asbestos during demolition**

While demolition work is being carried out, any work involving the removal of asbestos must comply with the following requirements:

- Only an asbestos removal contractor who holds the required class of Asbestos Licence issued by SafeWork NSW must carry out the removal, handling and disposal of any asbestos material;
- Asbestos waste in any form must be disposed of at a waste facility licensed by the NSW Environment Protection Authority to accept asbestos waste; and
- Any asbestos waste load over 100kg (including asbestos contaminated soil) or 10m<sup>2</sup> or more of asbestos sheeting must be registered with the EPA online reporting tool WasteLocate.

Reason: To ensure that the removal of asbestos is undertaken safely and professionally.

**27. Geotechnical Requirements**

All recommendations (if any) included in the Geotechnical Report referenced in Condition 1 of this consent are required to be complied with during works.

Reason: To ensure geotechnical risk is mitigated appropriately.

**28. Survey Certificate**

A survey certificate prepared by a Registered Surveyor at the following stages of construction:

(a) Commencement of perimeter walls columns and or other structural elements to ensure the wall or structure, to boundary setbacks are in accordance with the approved details.

(b) At ground level to ensure the finished floor levels are in accordance with the approved levels, prior to concrete slab being poured/flooring being laid.

(c) At completion of the roof frame confirming the finished roof/ridge height is in accordance with levels indicated on the approved plans.

Details demonstrating compliance are to be submitted to the Principal Certifier.

Reason: To determine the height of buildings under construction comply with levels shown on approved plans.

**29. Maintenance of Sediment and Erosion Controls**

Erosion and sediment controls must be adequately maintained and monitored at all times, particularly surrounding periods of rain, and shall remain in proper operation until all development activities have been completed and the site is in a state where no substance other than rainwater can enter the stormwater system and waterways.

All sediment control measures must be maintained at, or above, their design capacity.

Where more than 2500 square metres of land are disturbed or if the site has a slope of more than 20%, a self-auditing program must be developed for the site. A site inspection using a log book or inspection test plan (ITP) must be undertaken by the site supervisor:

- at least each week
- immediately before site closure
- immediately following rainfall events that cause runoff.

Details demonstrating compliance must be provided to the Certifier during demolition and building works.

Reason: Protection of the receiving environment and to ensure no substance other than rainwater enters the stormwater system and waterways.

**30. Property Boundary Levels**

The Applicant is to maintain the property boundary levels unless approved by Council. No approval is granted for any change to existing property alignment levels to accommodate the development.

Details demonstrating compliance are to be submitted to the Principal Certifier.

Reason: To maintain the existing profile of the nature strip/road reserve.

**31. Waste Management During Development**

The reuse, recycling or disposal of waste during works must be done generally in accordance with the Waste Management Plan for this development.

Details demonstrating compliance must be submitted to the Principal Certifier.

Reason: To ensure demolition and construction waste is recycled or reused and to limit landfill.

**32. Stockpiling materials**

During construction, all material associated with works is to be contained at source, covered and must be within the construction area. All material is to be removed off site and disposed of according to local regulations. The property is to be kept clean and any building debris removed as frequently as required to ensure no debris enters receiving waters.

Reason: To ensure pollution control measures are effective to protect the aquatic habitats within receiving waters throughout the construction period.

**33. Pollution Control**

Any excess materials such as cleaning paintbrushes, lacquers, and any water from cleaning tools must not enter the stormwater network and/or receiving waterways.

Reason: To ensure that building associated chemicals and pollutants don't enter the surrounding environment.

## **BEFORE ISSUE OF THE OCCUPATION CERTIFICATE**

**34. Landscape Completion**

Landscape works are to be implemented in accordance with Landscape Plan(s) Rev A dated 18.12.24 prepared by Pier 8 Studio, and inclusive of the following conditions:

- a) landscape works are to be contained within the legal property boundaries,
- b) all tree planting shall be a minimum pre-ordered planting size of 45 litres or as otherwise scheduled if greater in size; meet the requirements of Natspec - Specifying Trees; planted into a prepared planting hole 1m x 1m x 600mm depth, backfilled with a sandy loam mix or approved similar, mulched to 75mm depth minimum and maintained, and watered until established; and located either within garden bed or within a prepared bed within lawn,
- c) tree, shrub and groundcover planting shall be installed as indicated on the approved Landscape Plan(s),
- d) all proposed tree planting shall be positioned in locations to minimise significant impacts on neighbours in terms of blocking winter sunlight to living rooms, private open space and where the proposed location of trees may otherwise be positioned to minimise any significant loss of views from neighbouring and nearby dwellings and from public spaces,
- e) where swimming pools are part of the development works, selected planting shall comply with the planting and care requirements of AS1926.1 for a non-climbable zone,

Prior to the issue of an Occupation Certificate, details (from a qualified landscape architect, landscape designer or horticulturalist) shall be submitted to the Principal Certifier, certifying that the landscape works have been completed in accordance with any conditions of consent.

Reason: Environmental amenity.

**35. No Weeds Imported On To The Site**

No Priority or environmental weeds (as specified in the Northern Beaches Local Weed Management Plan) are to be imported on to the site prior to or during construction works.



Details demonstrating compliance are to be submitted to the Principal Certifier prior to issue of any Occupation Certificate.

Reason: To reduce the risk of site works contributing to spread of Priority and environmental weeds.

**36. Stormwater Drainage Disposal Certification**

Certification from an appropriately qualified and practising Civil or Hydraulic Engineer demonstrating the stormwater drainage systems have been designed and installed in accordance with the requirements of Council's Water Management for Development Policy, and where relevant, a Geotechnical Engineer, shall be provided to the Principal Certifier prior to the issue of an Occupation Certificate.

If any on site stormwater detention system is installed, a Legal Documents Authorisation Application must be lodged with Council.

The application is to include the completed request forms (NSW Land Registry standard forms 13PC and/or 13RPA) and a copy of the Works-as-Executed plan (details overdrawn on a copy of the approved drainage plan), hydraulic engineers' certification. A guide to the process and associated Legal Document Authorisation Application form can be found on Council's website.

A positive covenant in respect to the ongoing maintenance and restriction as to user over the on-site stormwater detention system within this development consent must be created on title.

The terms of the positive covenant and restriction are to be prepared to Council's standard requirements at the owner's/developer's expense and endorsed by Northern Beaches Council's delegate prior to lodgement with the NSW Land Registry Services. Northern Beaches Council shall be nominated as the authority to release, vary or modify such covenant. A copy of the certificate of title demonstrating the creation of the positive covenant and restriction as to user for the on-site stormwater detention system is to be submitted.

Details demonstrating compliance are to be submitted to the Principal Certifier prior to the issue of an Occupation Certificate.

Reason: To ensure satisfactory management of stormwater.

**37. Post-Construction Dilapidation Report**

Post-Construction Dilapidation Reports, including photos of any damage evident at the time of inspection, must be submitted after the completion of works. The report must:

- Compare the post-construction report with the pre-construction report,
- Clearly identify any recent damage and whether or not it is likely to be the result of the development works,
- Should any damage have occurred, suggested remediation methods.

Copies of the reports must be given to the property owners referred to in the Pre-Construction Dilapidation Report Condition. Copies must also be lodged with Council.

Details demonstrating compliance with this condition are to be submitted to the Principal Certifier prior to the issue of an Occupation Certificate.

Reason: To maintain proper records in relation to the proposed development.

38. **Geotechnical Certification Prior to Occupation Certificate**

A Geotechnical Engineer or Engineering Geologist is to provide written confirmation that they have inspected the site during construction or reviewed information relating to the construction and that they are satisfied that development referred to in the development consent has been constructed in accordance with the intent of the Geotechnical Report referenced in Condition 1 of this consent.

Written certification is to be provided to the Principal Certifier prior to the issue of the Occupation Certificate.

Reason: To ensure geotechnical risk is mitigated appropriately.

39. **Reinstatement of Kerb**

The Applicant shall reinstate all redundant laybacks and vehicular crossings to conventional kerb and gutter, footpath or grassed verge as appropriate with all costs borne by the applicant.

Details demonstrating compliance are to be submitted to the Principal Certifier prior to the issue of an Occupation Certificate.

Reason: To facilitate the preservation of on street parking spaces.

40. **Positive Covenant for the Maintenance of Stormwater Pump-out Facilities**

The Applicant shall lodge the Legal Documents Authorisation Application with Council. The application shall include the original completed request forms (NSW Land Registry standard forms 13PC) and a copy of the Works-as-Executed plan (details overdrawn on a copy of the approved drainage plan by a Registered Surveyor), and Civil Engineers' certification.

The Applicant shall create on the Title a positive covenant in respect to the ongoing maintenance of the pump-out facility on the property being developed. Northern Beaches Council shall be nominated in the instrument as the only party authorised to release, vary or modify the instrument. Northern Beaches Council's delegate shall sign these documents prior to the submission to the NSW Land Registry Services.

A copy of the certificate of title demonstrating the creation of the positive covenant and restriction for on-site storm water detention as to user is to be submitted.

Details demonstrating compliance are to be submitted to the Principal Certifier prior to the issue of an Occupation Certificate.

Reason: To ensure adequate provision is made for the stormwater pump out system to be maintained to an appropriate operational standard.

41. **Positive Covenant and Restriction as to User for On-site Stormwater Disposal Structures**

The Applicant shall lodge the Legal Documents Authorisation Application with the original completed request forms (NSW Land Registry standard forms 13PC and/or 13RPA) to Council and a copy of the Works-as-Executed plan (details overdrawn on a copy of the approved drainage plan by a Registered Surveyor), and Civil Engineers' certification.

The Applicant shall create on the Title a restriction on the use of land and a positive covenant in respect to the ongoing maintenance and restriction of the on-site stormwater disposal structures within this development consent. The terms of the positive covenant and restriction are to be prepared to Council's standard requirements at the applicant's expense and endorsed by Northern Beaches Council's delegate prior to lodgement with the NSW Land

Registry Services. Northern Beaches Council shall be nominated as the party to release, vary or modify such covenant. A copy of the certificate of title demonstrating the creation of the positive covenant and restriction for on-site storm water detention as to user is to be submitted.

Details demonstrating compliance are to be submitted to the Principal Certifier prior to the issue of an Occupation Certificate.

Reason: To ensure the on-site stormwater disposal system is maintained to an appropriate operational standard.

**42. Waste Disposal Verification Statement**

On completion of demolition work:

- a signed statement must be submitted to the Certifier verifying that demolition work, and any recycling of materials, was undertaken in accordance with the waste management plan approved under this consent, and
- if the demolition work involved the removal of asbestos, an asbestos clearance certificate issued by a suitably qualified person, must be submitted to the Certifier within 14 days of completion of the demolition work.

Reason: To provide for the submission of a statement verifying that demolition waste management and recycling has been undertaken in accordance with the approved waste management plan.

**43. Sydney Water**

A Section 73 Compliance Certificate under the Sydney Water Act 1994 must be obtained from Sydney Water Corporation.

Application must be made through an authorised Water Servicing Co-ordinator. Please refer to the Building Developing and Plumbing section of the web site [www.sydneywater.com.au](http://www.sydneywater.com.au) <<http://www.sydneywater.com.au>> then refer to “Water Servicing Coordinator” under “Developing Your Land” or telephone 13 20 92 for assistance.

Following application a “Notice of Requirements” will advise of water and sewer infrastructure to be built and charges to be paid. Please make early contact with the Co-ordinator, since building of water/sewer infrastructure can be time consuming and may impact on other services and building, driveway or landscape design.

Details demonstrating compliance are to be submitted to the Principal Certifier prior to the issue of an Occupation Certificate.

Reason: To ensure compliance with the statutory requirements of Sydney Water.

**ON-GOING CONDITIONS THAT MUST BE COMPLIED WITH AT ALL TIMES**

**44. Swimming Pool/Spa Motor Noise**

The swimming pool / spa motor shall not produce noise levels that exceed 5dBA above the background noise when measured from the nearest property boundary.

Reason: To ensure that the development does not impact on the acoustic privacy of surrounding residential properties.

In signing this report, I declare that I do not have a Conflict of Interest.

**Signed**



**Adriana Bramley, Principal Planner**

The application is determined on 29/05/2025, under the delegated authority of:



**Rodney Piggott, Manager Development Assessments**