

KEY:

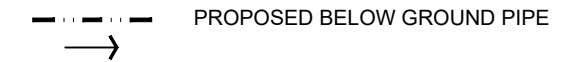

NOTE:
ALL PROPOSED STORMWATER TO CONNECT TO EXISTING.

CHARGED PVC DRAINAGE LINES TO FEED INTO RE-USE TANK WITH OVERFLOW CONNECTED INTO THE EXISTING SYSTEM TO DISCHARGE AT EXISTING STREET OUTLET.

DRAWINGS ARE CONCEPT ONLY AND SUBJECT TO REVISION BY HYDRAULICS ENGINEER FOR CC & CONSTRUCTION.

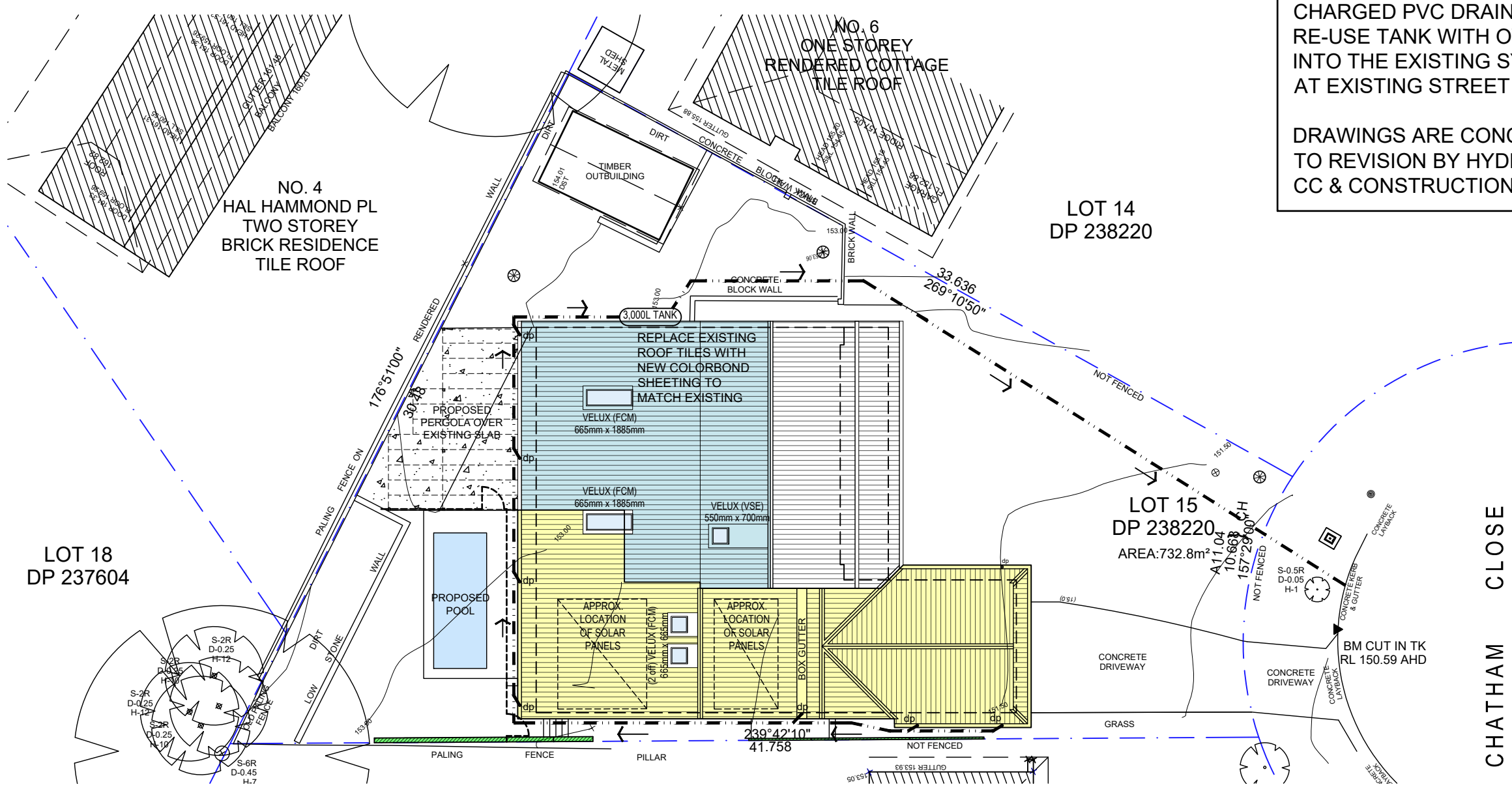

AMENDMENTS	
A	19.5.24 ISSUE FOR DA

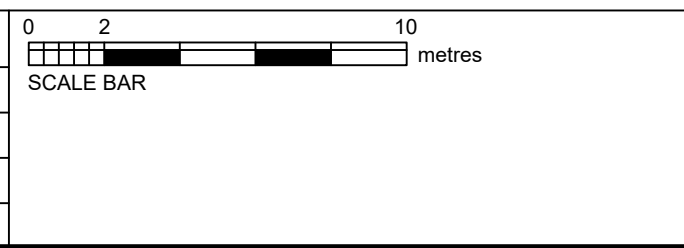

ARGENT DESIGN
 ph: 0402 410 311
 e: info@argentdesign.com.au
 abn: 46850277325

JONES RESIDENCE
 5 CHATHAM CLOSE, BELROSE, NSW 2085

STORMWATER MANAGEMENT PLAN
 /HYDRAULIC CONCEPT PLAN

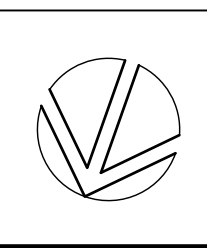

SCALE:	1:200 @ A3
DATE:	19.5.2024
DRAWN:	SB
DRAWING No.	REV.
DA1.05	A