

Check all dimensions and site conditions prior to commencement of any work, the purchase or ordering of any materials, fittings, plant, services or equipment and the preparation of shop drawings and/or the fabrication of any components.

Do not scale drawings - refer to figured dimensions only. Any discrepancies shall immediately be referred to the architect for clarification.

All drawings may not be reproduced or distributed without prior permission from the architect.

- LEGEND**
- existing double-brick wall
  - existing single brick wall
  - proposed timber-framed wall
  - proposed masonry wall (brick veneer)
  - wall to be demolished

- LEGEND**
- cbd cupboard
  - dp downpipe
  - dw dishwasher
  - ex existing
  - f fridge
  - fg fixed glazing
  - fp fireplace (gas)
  - gl glazed louvres
  - ogl opaque glazed louvres
  - p pantry
  - wrm washing machine

- ex tree to be retained within 5m of proposed works (Refer to Arborist Report)
- ex tree to be removed

A 26/02/19 DA Submission  
Rev. Date Description

Paul Duggan & Alexandra Brown

80 Woodland St South  
Balgowlah  
SP 33894

Site/ Roof Plan - Existing  
& Site Analysis

Status Development Application

Scale 1:200 @ A3

Project no. 1705

Date 04.05.18

Drawing no.

AR DA 1 00 A

Discipline Stage/Package Type No. Revision

Drawn by:

**Nikki Mote Architect**  
NSW ARB Reg# 8638  
0420 503363  
nikki@nikkimotearchitect.com

All drawings may not be reproduced or distributed without prior permission from the architect.

**LEGEND**

cbd	cupboard
dpn	downpipe
dw	dishwasher
ex	existing
f	fridge
fg	fixed glazing
fp	fireplace (gas)
gl	glazed louvres
ogl	opaque glazed louvres
p	pantry
wrm	washing machine

ex tree to be retained  
within 5m of proposed works  
(Refer to Arborist Report)

ex tree to be removed  
(Refer to Arborist Report)

Paul Duggan &amp; Alexandra Brown

80 Woodland St South  
Balgowlah  
SP 33894

Site/ Roof Plan - Proposed



Status	Development Application				
Scale	1:200 @ A3				
Project no.	1705				
Date	04.05.18				
Drawing no.	AR DA 1 01 A				
Discipline.	Stage/	Type.	No.	Revision.	

Drawn by:



**Nikki Mote Architect**  
NSW ARB Reg# 8638  
0420 503363  
[nikki@nikkimotearchitect.com](mailto:nikki@nikkimotearchitect.com)

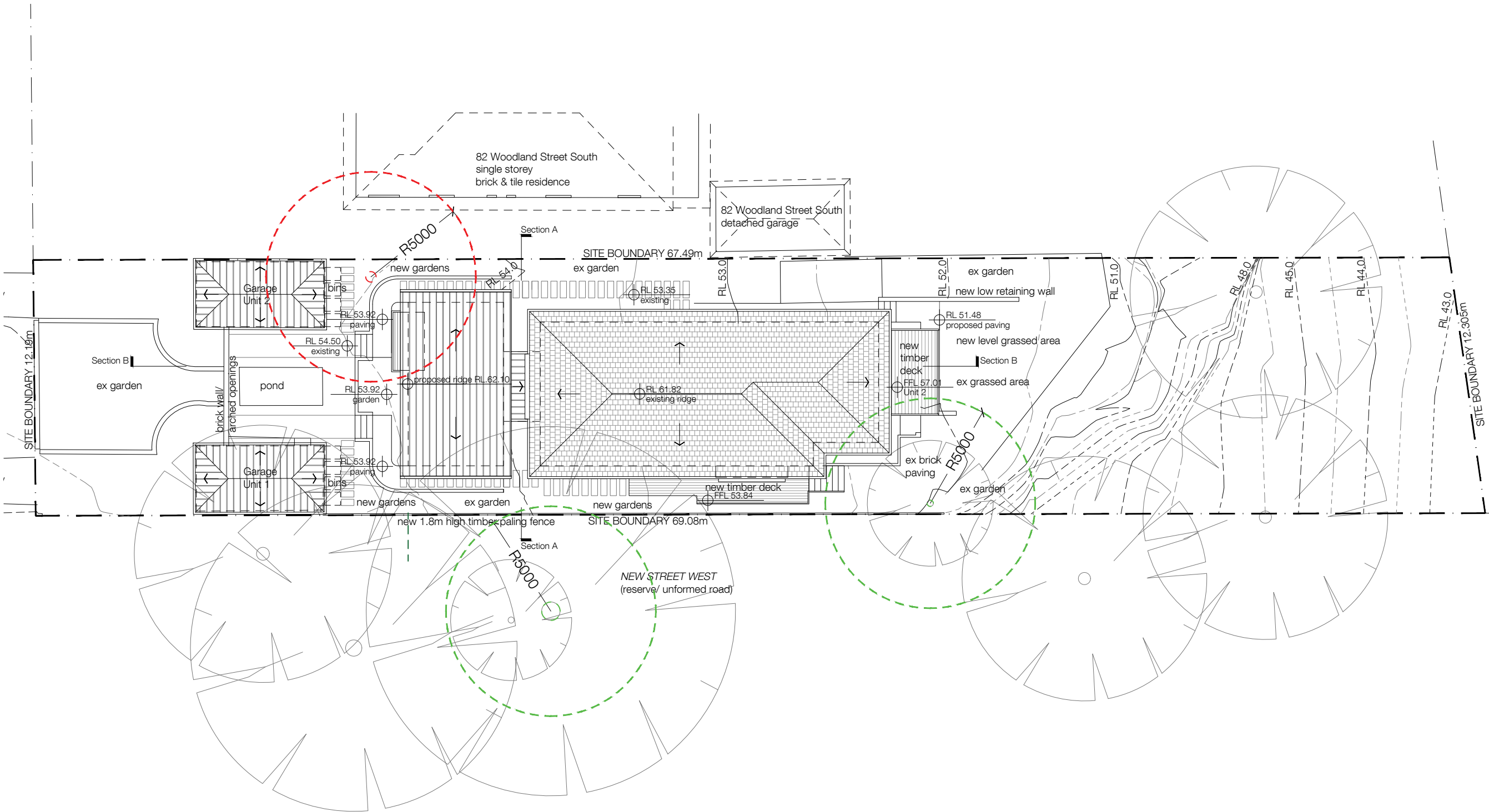

01 Site/ Roof Plan - Proposed  
1:200@A3

Check all dimensions and site conditions prior to commencement of any work, the purchase or ordering of any materials, fittings, plant, services or equipment and the preparation of shop drawings and/or the fabrication of any components.

Do not scale drawings - refer to figured dimensions only. Any discrepancies shall immediately be referred to the architect for clarification.

All drawings may not be reproduced or distributed without prior permission from the architect.

- existing double-brick wall
- existing single brick wall
- proposed timber-framed wall
- proposed masonry wall (brick veneer)
- wall to be demolished

- LEGEND**
- cbd

cupboard
- dp

downpipe
- dw

dishwasher
- ex

existing
- f

fridge
- fg

fixed glazing
- fp

fireplace (gas)
- gl

glazed louvres
- ogl

opaque glazed louvres
- p

pantry
- wm

washing machine

- ex tree to be retained within 5m of proposed works (Refer to Arborist Report)
- ex tree to be removed

A	26/02/19	DA Submission
Rev.	Date	Description

Paul Duggan & Alexandra Brown

80 Woodland St South  
Balgowlah

SP 33894

Total Open Space & Landscaped Area

Status	Development Application
Scale	1:200 @ A3
Project no.	1705
Date	04.05.18

Drawing no.				
AR DA 1 02 A				
Discipline.	Stage/	Type.	No.	Revision.

Drawn by:



**Nikki Mote** Architect  
NSW ARB Reg# 8638  
0420 503363  
nikki@nikkimotearchitect.com

Total Site Area	= 832.4sqm (by calc.)
Total Open Space (min. dimension 3m)	= 509.0sqm = 61.1% of site area (min. allowable = 55% of Site Area)
Landscaped Area (min. dimension 0.5m/ min. soil depth 1m)	= 400.9sqm = 78.8% of Total Open Space area (min. allowable = 35% of Total Open Space)

02 Total Open Space & Landscaped Area  
1:200@A3



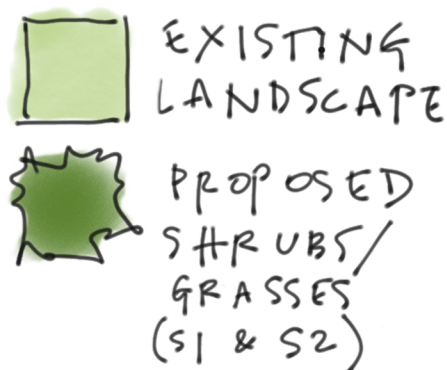

TZ  
Water Gym

T3  
Kentia Palm

51  
Nolina Nelsonii

S2  
Lomandra  
Tahika

S3  
Pandorea  
pandorana



All drawings may not be reproduced or distributed without prior permission from the architect.

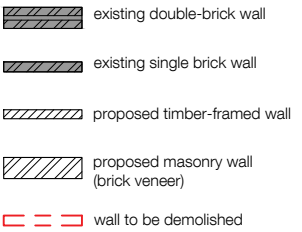

bd	cupboard
dp	downpipe
dw	dishwasher
ex	existing
f	fridge
fg	fixed glazing
fp	fireplace (gas)
gl	glazed louvres
ogl	opaque glazed louvres
p	pantry
wm	washing machine

01 Elevation North - Existing  
- 1:100@A3

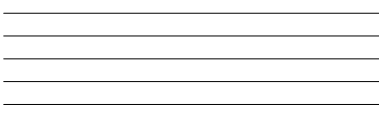

Paul Duggan &amp; Alexandra Brown

Status	Development Application
--------	-------------------------

Project no. 1705

Drawing no. \_\_\_\_\_

Discipline.	Stage/ Package.	Type.	No.	Revision.
-------------	--------------------	-------	-----	-----------

**Nikki Mote Architect**  
NSW ARB Reg# 8638  
0420 503363  
nikki@nikkimotearchitect.com

Check all dimensions and site conditions prior to commencement of any work, the purchase or ordering of any materials, fittings, plant, services or equipment and the preparation of shop drawings and/or the fabrication of any components.

Do not scale drawings - refer to figured dimensions only. Any discrepancies shall immediately be referred to the architect for clarification.

All drawings may not be reproduced or distributed without prior permission from the architect.

- existing double-brick wall
- existing single brick wall
- proposed timber-framed wall
- proposed masonry wall (brick veneer)
- wall to be demolished

- LEGEND**
- cbd cupboard
- dp downpipe
- dw dishwasher
- ex existing
- f fridge
- fg fixed glazing
- fp fireplace (gas)
- gl glazed louvres
- ogl opaque glazed louvres
- p pantry
- wm washing machine

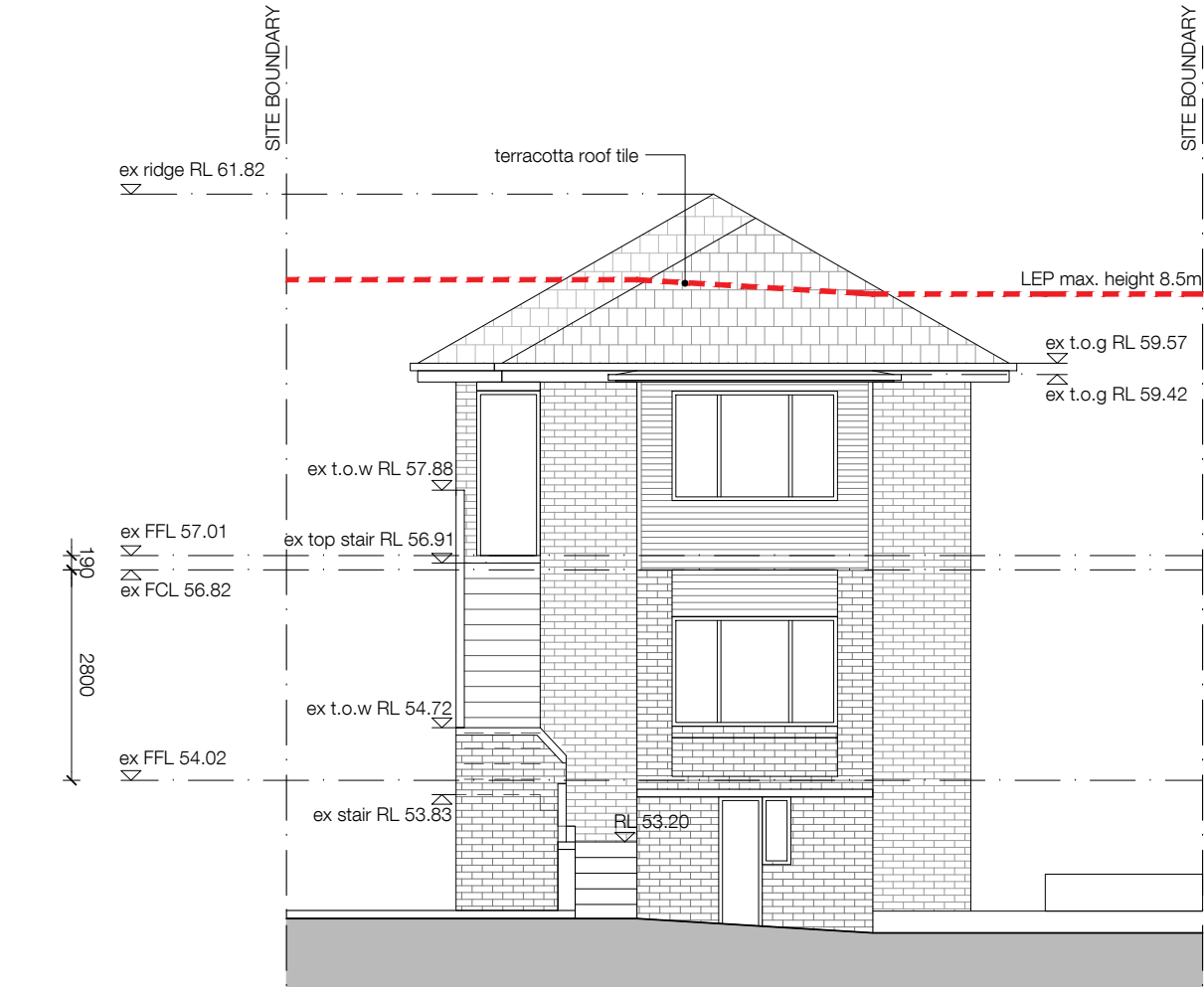

01 Elevation East - Existing  
1:100@A3

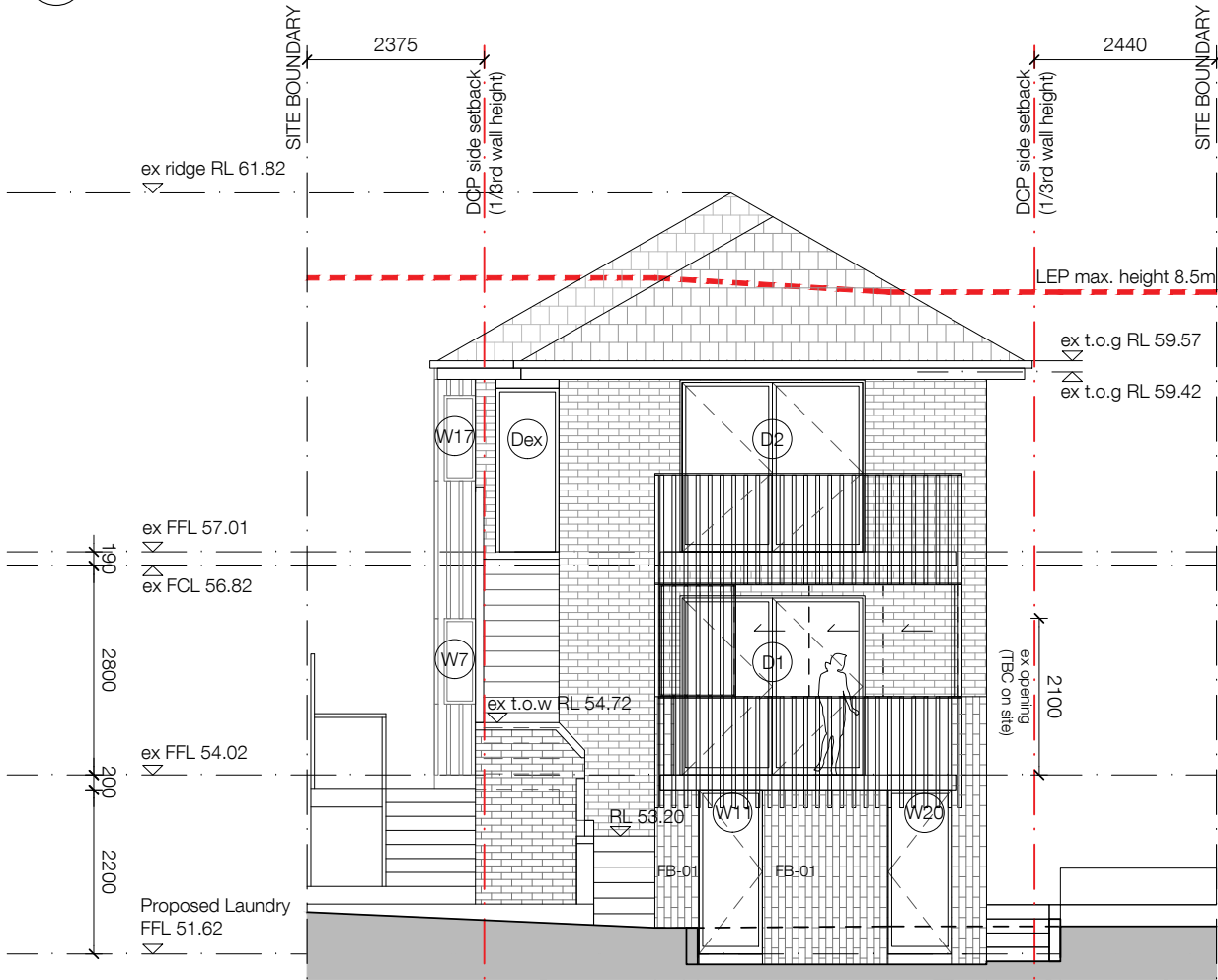

02 Elevation East - Proposed  
1:100@A3

A	26/02/19	DA Submission
Rev.	Date	Description

Paul Duggan & Alexandra Brown

80 Woodland St South  
Balgowlah

SP 33894  
Elevation - East  
Existing & Proposed

Status	Development Application
Scale	1:100 @ A3
Project no.	1705
Date	04.05.18

Drawing no.				
AR DA 5 01 A				
Discipline.	Stage/ Package.	Type.	No.	Revision.

Drawn by:



**Nikki Mote** Architect  
NSW ARB Reg# 8638  
0420 503363  
nikki@nikkimotearchitect.com



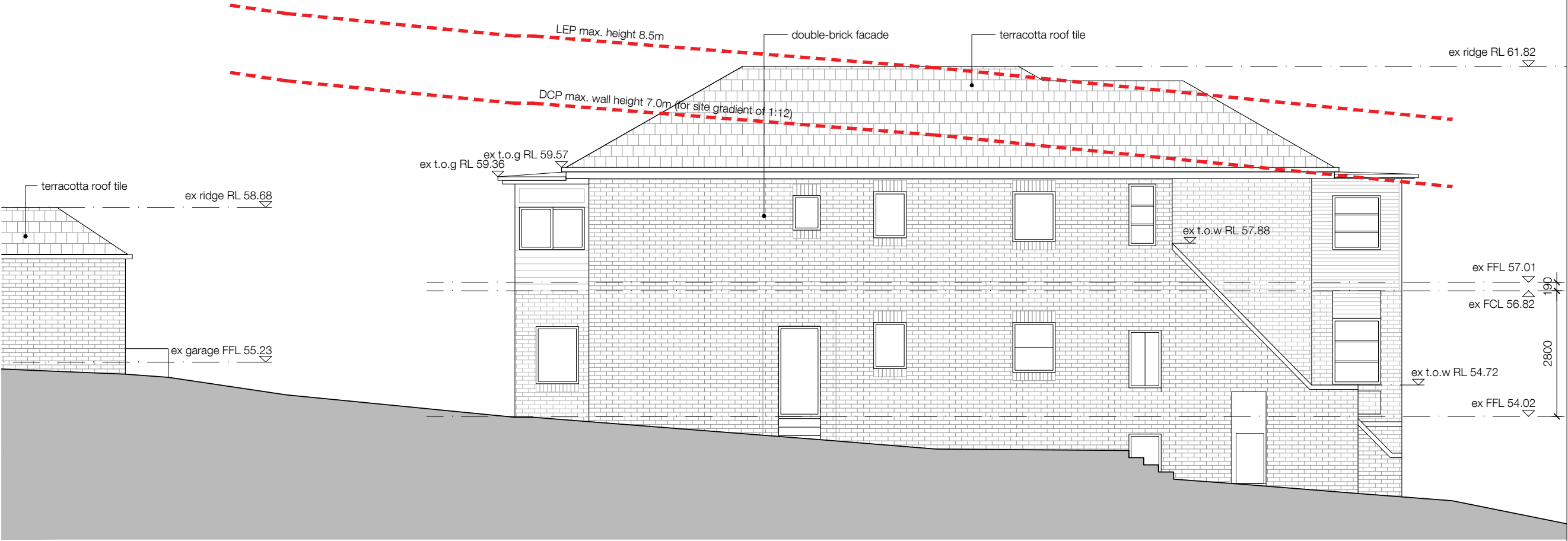

01 Elevation South - Existing  
1:100@A3



02 Elevation South - Proposed  
1:100@A3

- Check all dimensions and site conditions prior to commencement of any work, the purchase or ordering of any materials, fittings, plant, services or equipment and the preparation of shop drawings and/or the fabrication of any components.
- Do not scale drawings - refer to figured dimensions only. Any discrepancies shall immediately be referred to the architect.
- All drawings may not be reproduced or distributed without prior permission from the architect.
- LEGEND**
- |     |                       |
|-----|-----------------------|
| cbd | cupboard              |
| dp  | downpipe              |
| dw  | dishwasher            |
| ex  | existing              |
| f   | fridge                |
| fg  | fixed glazing         |
| fp  | fireplace (gas)       |
| gl  | glazed louvres        |
| ogl | opaque glazed louvres |
| p   | pantry                |
| wm  | washing machine       |
- existing double-brick wall
- existing single brick wall
- proposed timber-framed wall
- proposed masonry wall (brick veneer)
- wall to be demolished

A 26/02/19 DA Submission  
Rev. Date Description

Paul Duggan & Alexandra Brown

80 Woodland St South  
Balgowlah  
SP 33894  
Elevation - South  
Existing & Proposed

Status Development Application  
Scale 1:100 @ A3  
Project no. 1705  
Date 04.05.18  
Drawing no. AR DA 5 02 A  
Discipline Stage/Package Type No. Revision

Drawn by:  
**Nikki Mote Architect**  
NSW ARB Reg# 8638  
0420 503363  
nikki@nikkimotearchitect.com

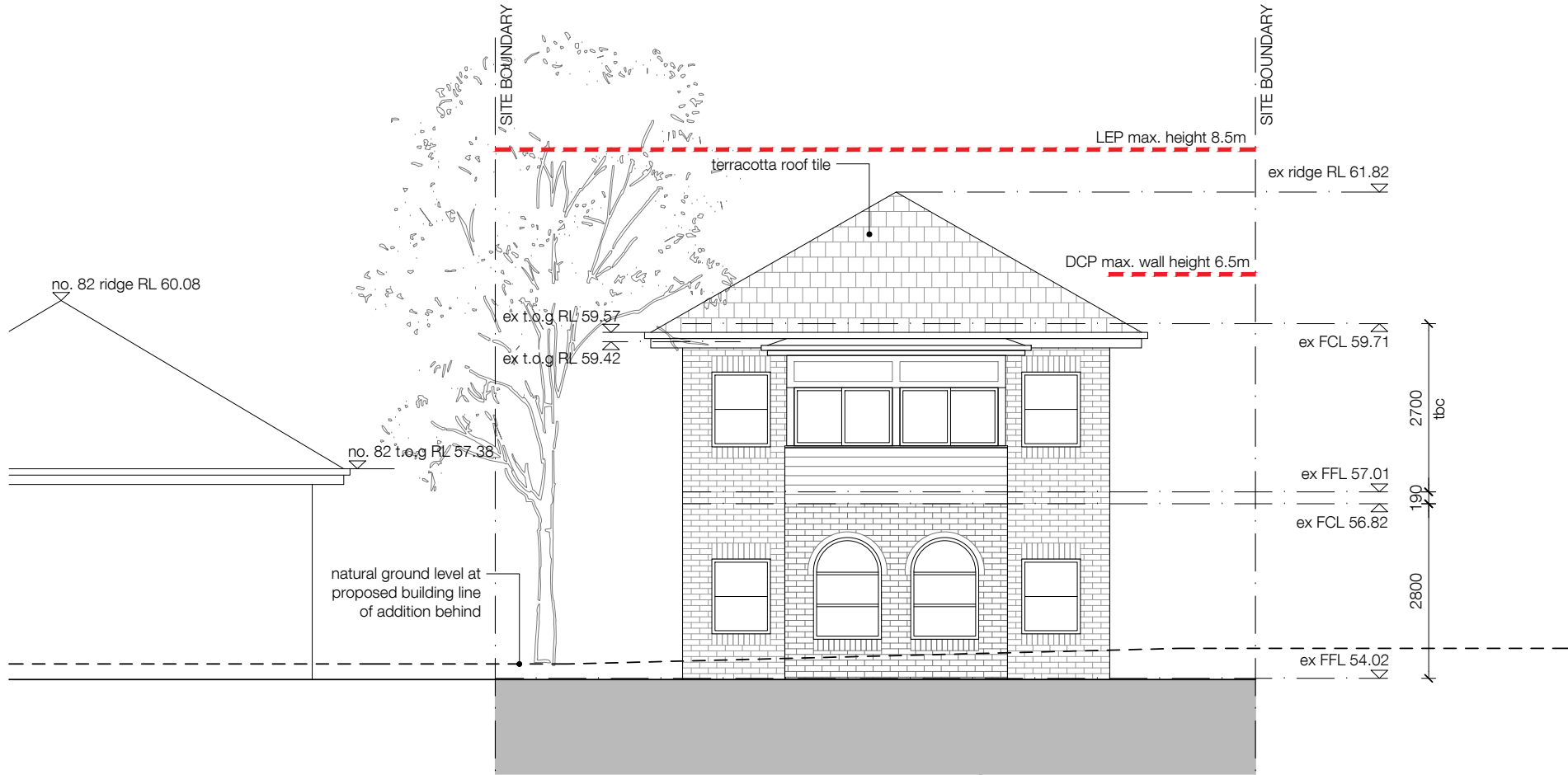

01 Elevation West - Existing  
1:100@A3

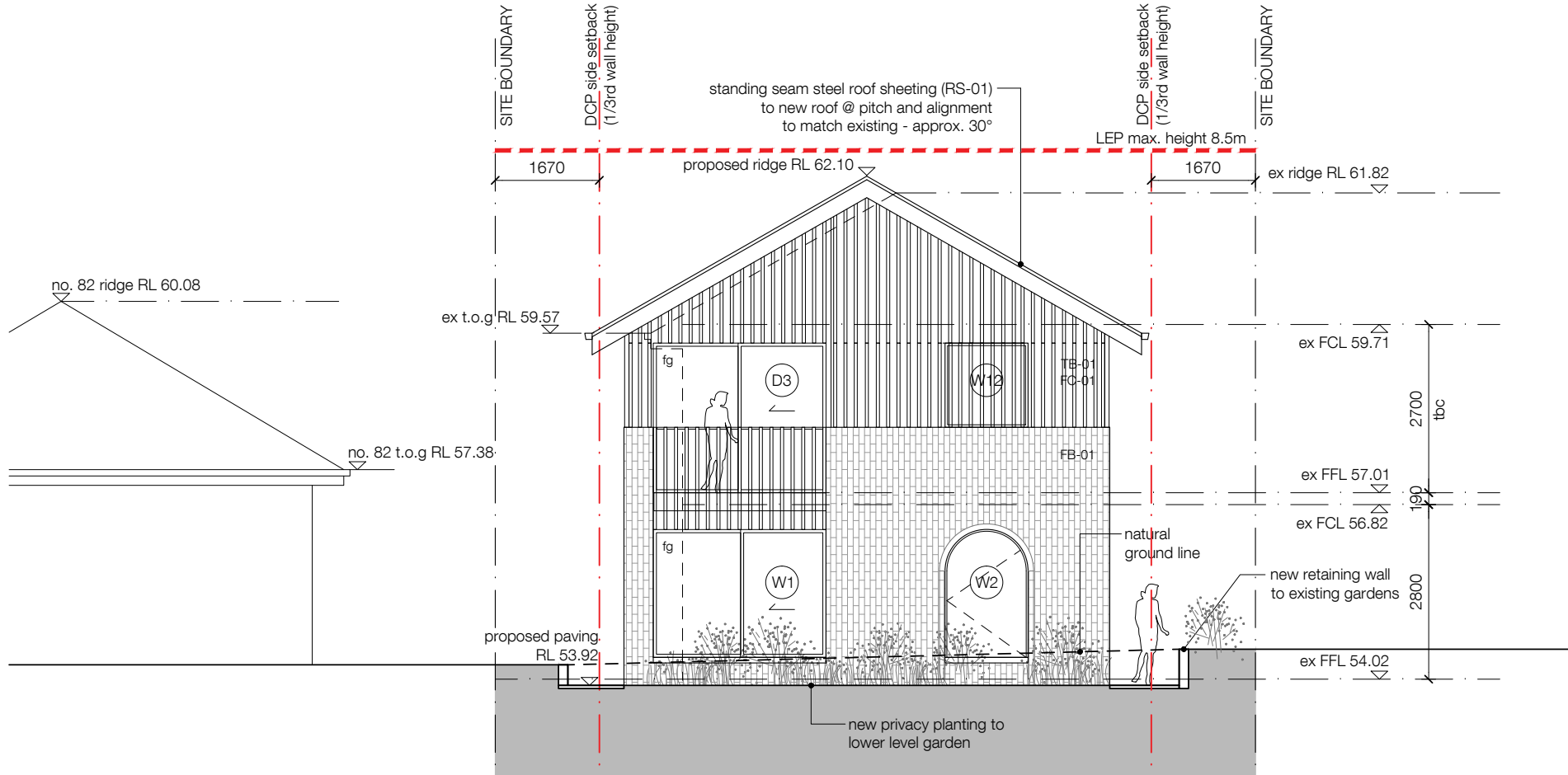

02 Elevation West - Proposed  
1:100@A3

Check all dimensions and site conditions prior to commencement of any work, the purchase or ordering of any materials, fittings, plant, services or equipment and the preparation of shop drawings and/or the fabrication of any components.

Do not scale drawings - refer to figured dimensions only. Any discrepancies shall immediately be referred to the architect for clarification.

All drawings may not be reproduced or distributed without prior permission from the architect.

- existing double-brick wall
- existing single brick wall
- proposed timber-framed wall
- proposed masonry wall (brick veneer)
- wall to be demolished

- LEGEND**
- cbd cupboard  
dp downpipe  
dw dishwasher  
ex existing  
f fridge  
fg fixed glazing  
fp fireplace (gas)  
gl glazed louvres  
ogl opaque glazed louvres  
p pantry  
wm washing machine

A 26/02/19 DA Submission  
Rev. Date Description

Paul Duggan & Alexandra Brown

80 Woodland St South  
Balgowlah  
SP 33894

Elevation - West  
Existing & Proposed

Status Development Application

Scale 1:100 @ A3

Project no. 1705

Date 04.05.18

Drawing no. AR DA 5 03 A

Discipline Stage/Package Type No. Revision

Drawn by:



**Nikki Mote** Architect  
NSW ARB Reg# 8638  
0420 503363  
nikki@nikkimotearchitect.com



# 80 WOODLAND ST SOUTH, BALGOWLAH

## MATERIALS BOARD

Below  
Street Elevation - NTS



1. New brick veneer to match existing brick colouring (FB-01)

/ 'Austral Bricks' or similar quality  
/ brick type, colour and format TBC

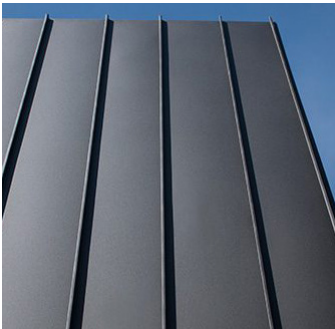

2. Steel standing seam roof sheeting (RS-01)

/ 'Snaplock' standing seam, or similar  
/ Colorbond 'Monument'



3. Fibre-cement sheeting (FC-01)

/ non-combustible fibre cement sheet cladding  
/ paint finish in Dulux 'Oolong' or similar  
/ timber battens over vertical joints



4. Vertical timber battens (TB-01)

/ nom. 50mm w X 70mm d @ 160mm centres  
/ paint finish in Dulux 'Oolong' or similar



5. Aluminium Doors & Windows

/ 'AWS' aluminium doors and windows, or similar quality  
/ powdercoated black



6. Custom steel window hoods

/ steel window surrounds to west facade (ground floor)  
/ steel bedroom window privacy hood to south facade  
/ painted black in suitable steel micaceous paint, or similar

# MODEL IMAGES

Below

- 1. Existing view from Woodland Street Sth
- 2. Proposed view from Woodland Street Sth





MODEL IMAGES

Below

- 1. Proposed view from entry path between existing garages
- 2. Proposed view from reserve looking north-east
- 3. Proposed view from reserve looking north-west



1.



2.



3.