

THIS POOL WAS DESIGNED BY OTHERS. RIGHT ANGLE DRAFTING ACCEPT NO RESPONSIBILITY FOR THE DESIGN OR ITS DETERMINATION AT COUNCIL.

NOTES

- CONFIRM ALL DIMENSIONS, SERVICES AND LEVELS ON SITE PRIOR TO STARTING WORK.
- ALL BUILDING WORKS SHALL COMPLY WITH THE BUILDING CODE OF AUSTRALIA, THE RELEVANT AUSTRALIAN STANDARDS AND THE LOCAL GOVERNMENT AUTHORITY.
- ALL WORKS TO BE CARRIED OUT IN COMPLIANCE WITH THE APPROVED DEVELOPMENT APPLICATION AND THE CONDITIONS OF CONSENT AND OTHER RELEVANT LOCAL AUTHORITY REQUIREMENTS.
- WORKS TO COMPLY WITH THE CURRENT BASIX CERTIFICATE.
- COORDINATE WITH OTHER CONSULTANTS DOCUMENTATION REQUIREMENTS.
- RIGHT ANGLE RECOMMEND A BOUNDARY PEGOUT BE CARRIED OUT BY A REGISTERED SURVEYOR PRIOR TO THE SETOUT OF THE CONSTRUCTION. DO NOT ASSUME THE EXISTING FENCE LINES ARE LOCATED ON THE BOUNDARY.
- ALL POOL FENCING AND ALL BOUNDARY FENCING WITHIN THE POOL ZONE IS TO BE UPGRADED AS NECESSARY TO COMPLY WITH THE BUILDING CODE OF AUSTRALIA, THE NSW SWIMMING POOL ACT 1992, SWIMMING POOLS REGULATIONS 2018, AS1926.1-2012-SAFETY BARRIERS FOR SWIMMING POOLS, AS1926.2-2012 LOCATION OF SAFETY BARRIERS FOR SWIMMING POOLS A21926.3-2012 SWIMMING POOL SAFETY - WATER RECIRCULATION SYSTEMS.
- A SWIMMING POOL FENCE IS NOT A SUBSTITUTE FOR SUPERVISION.
- THIS POOL IS NOT DESIGNED FOR DIVING.
- A CARDIO PULMONARY RESUSCITATION SIGN MUST BE DISPLAYED IN A PROMINENT POSITION WITHIN THE POOL ZONE.

KEY:

- EGL = EXISTING GROUND LEVEL
- EL = EXISTING LEVEL
- FL = FLOOR LEVEL
- RL = REDUCED LEVEL
- +/- = EXISTING LEVEL
- COS = CHECK ON SITE
- UNO = UNLESS NOTED OTHERWISE
- TOW = TOP OF WALL
- BOW = BOTTOM OF WALL



POOL IS EXEMPT FROM BASIX BEING LESS THAN 40,000 LITRES.

TOTAL POOL VOLUME = 25200 LITRES

SYMBOL LEGEND

- NEIGHBOURING PRIVATE OPEN SPACE
- PREVAILING WINDS
- VIEWS
- NOISE SOURCE

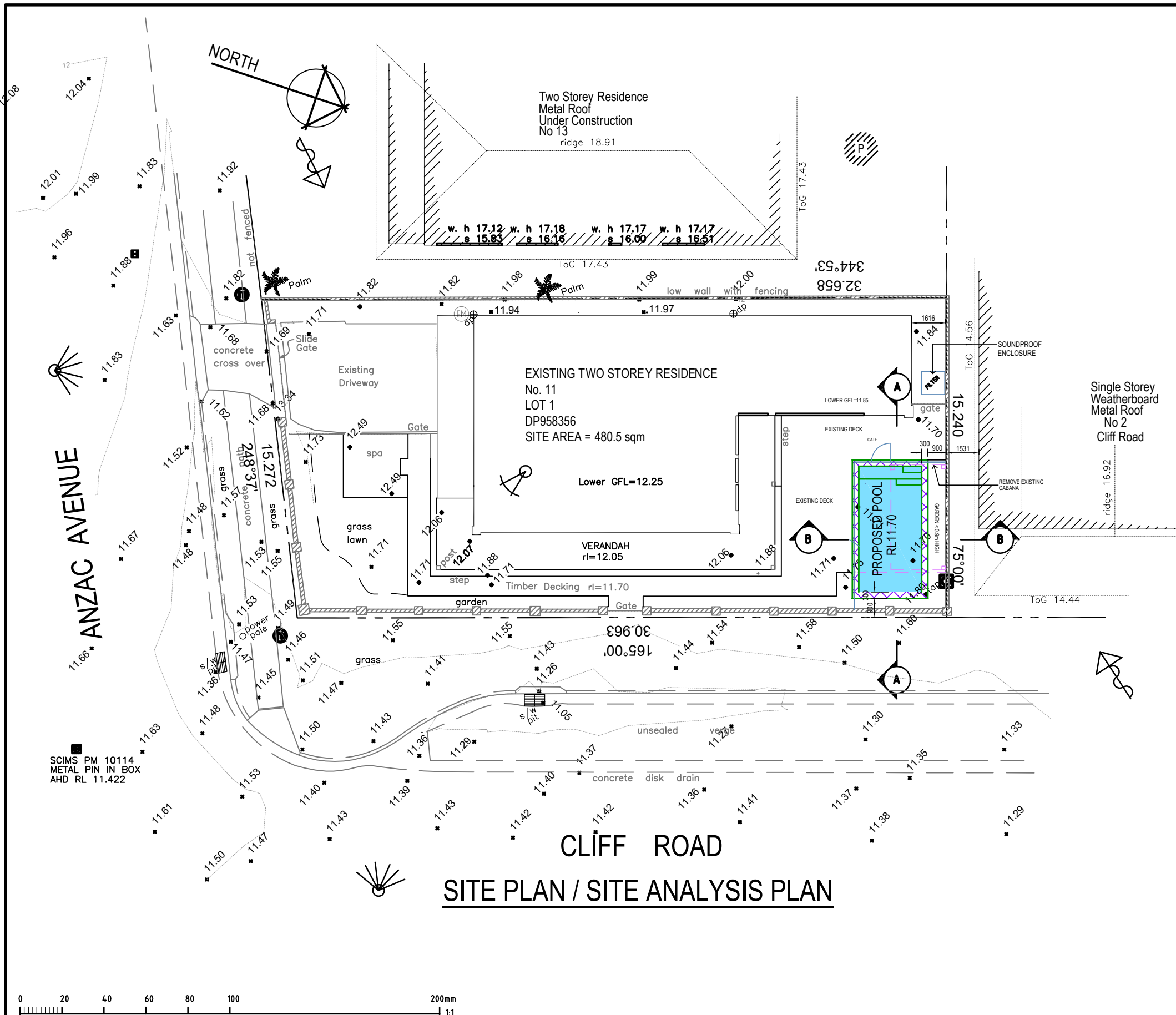

SITE PLAN / SITE ANALYSIS PLAN



RIGHT ANGLE
DESIGN & DRAFTING PTY LTD

P.O.Box 1049 SURRY HILLS 2010
PHONE: 8399-0072
EMAIL: info@rightangledesign.com.au
ABN: 70 150 745 556

MEMBER: SWIMMING POOL & SPA ASSOCIATION
BUILDING DESIGNERS ASSOCIATION AUSTRALIA

REVISIONS:

PROPOSED POOL & ASSOCIATED WORKS
GARETH AND VALERIE JONES
LOT 1 DP958356
No. 11 ANZAC AVENUE
COLLAROY 2097

DWG NAME

SITE PLAN / SITE ANALYSIS PLAN

DATE	SCALE AT A3	JOB NUMBER	DWG NUMBER
MAR 2022	1:200	RADD21133	P1

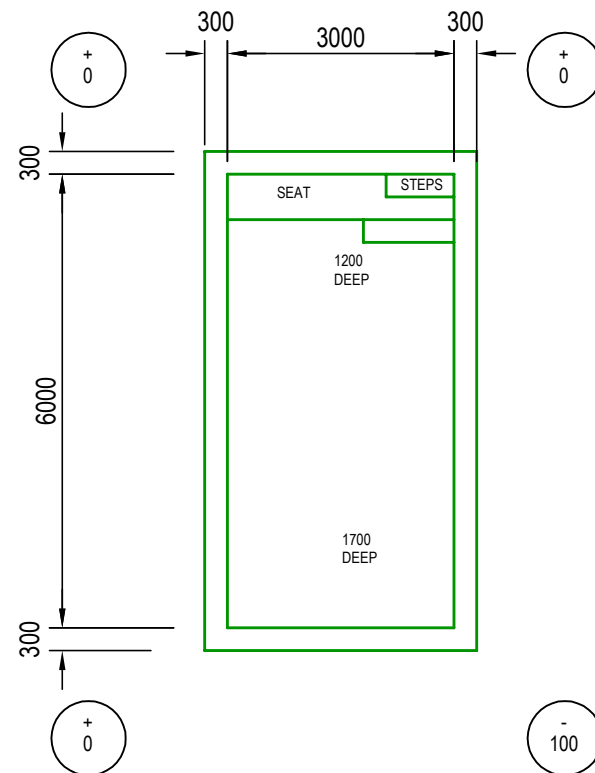

POOL PLAN

(+ 100) DENOTES TOP OF POOL RELATIVE TO NATURAL GROUND LEVEL

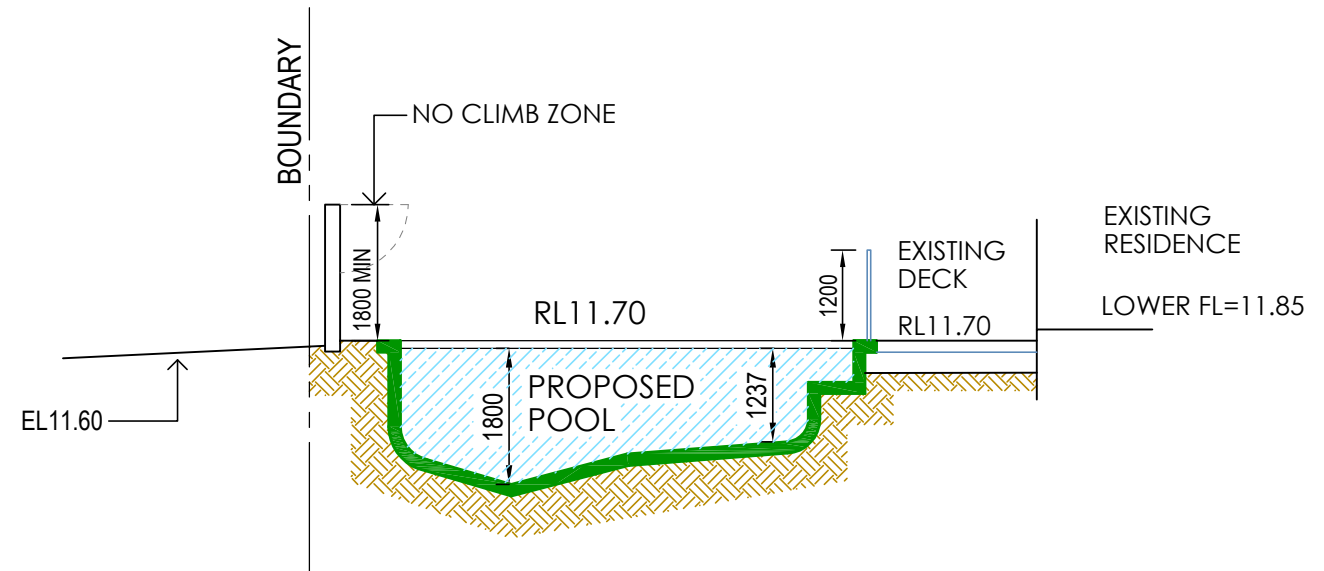

SECTION A-A

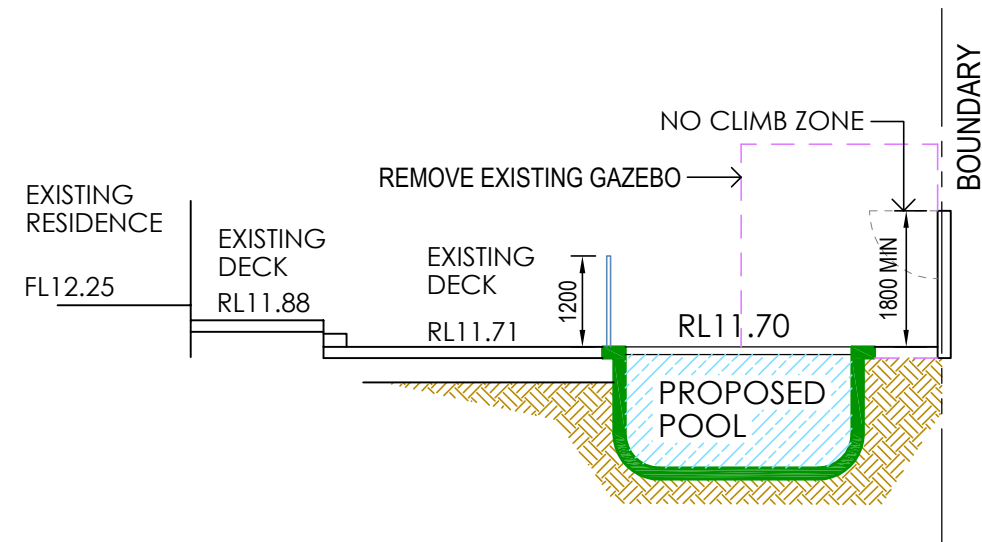

SECTION B-B

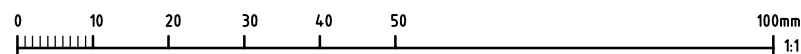

RIGHT ANGLE
DESIGN & DRAFTING PTY LTD

P.O.Box 1049 SURRY HILLS 2010
PHONE: 8399-0072
EMAIL: info@rightangledesign.com.au
ABN: 70 150 745 556

MEMBER: SWIMMING POOL & SPA ASSOCIATION
BUILDING DESIGNERS ASSOCIATION AUSTRALIA

REVISIONS:

PROPOSED POOL & ASSOCIATED WORKS
GARETH AND VALERIE JONES
LOT 1 DP958356
No. 11 ANZAC AVENUE
COLLAROY 2097

DWG NAME

POOL PLAN AND SECTIONS

DATE

SCALE AT A3

JOB NUMBER

DWG NUMBER

MAR 2022

1:100

RADD21133

P3

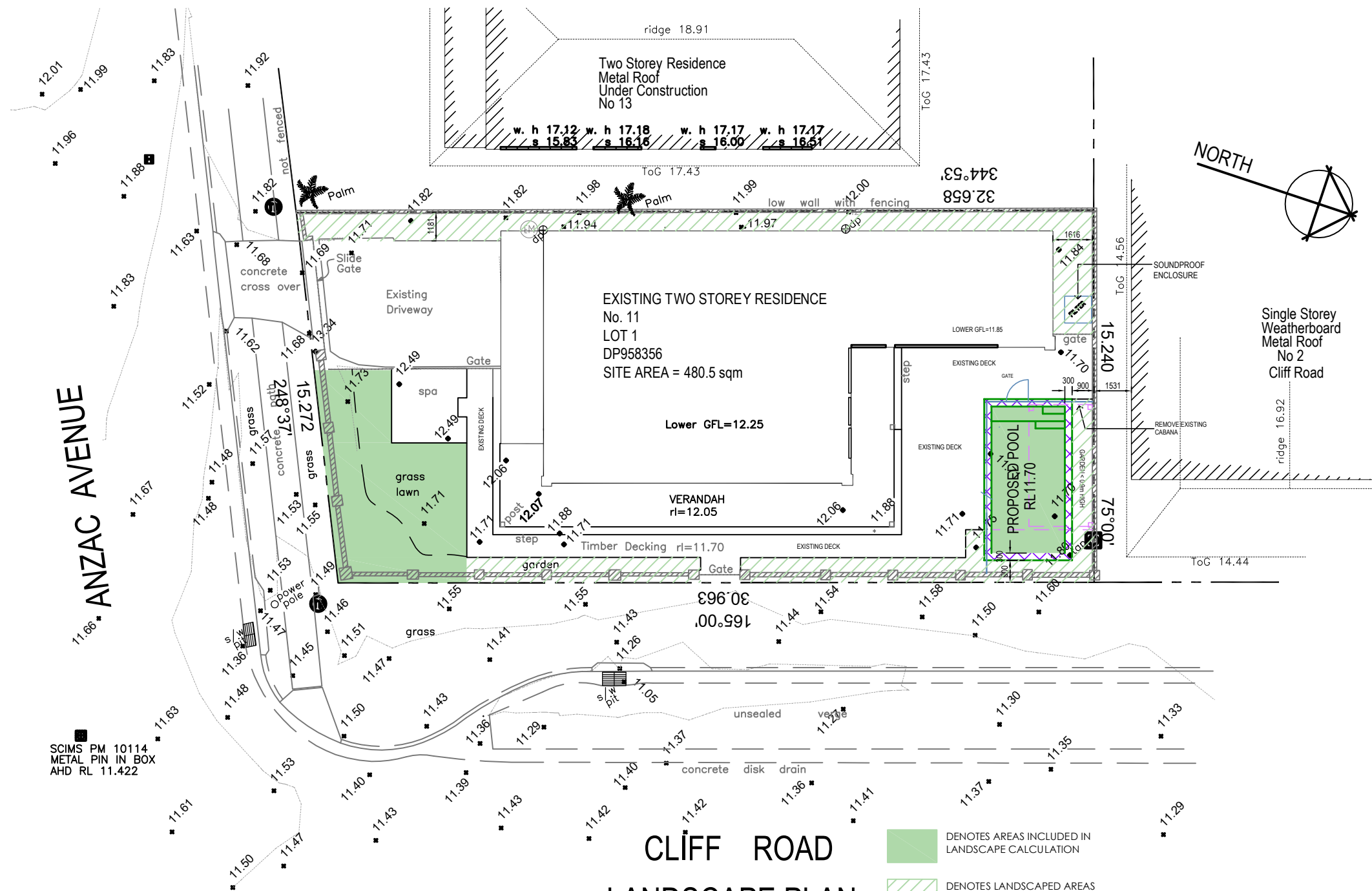

LANDSCAPE NOTES:

Check boundaries, levels, dimensions and locate services on site prior to starting work.
Clear site of any builders rubbish and set up erosion and sediment control as per councils requirements.
Protect any trees to be retained to council requirements.
Grade site to achieve proposed final grades. Cultivate sub grade to a depth of 300mm.
Stockpile soil if suitable for reuse or provide landscape soil that meets Australian Standards to replace site top soil.
Install plant material as per plan. Keep planting areas moist, stake plants as required and 'water in'. Fertilise exotic plants with Osmocote 'Plus' 8-9 month slow release fertiliser and native plants with Osmocote zero Phosphorus 5-6 month slow release. Apply as per manufacturer's instructions.
Gardens are to be mulched to a 75mm depth using Native Leaf Litter Mulch or wood chip that meets Australian Standards.
Keep mulch clear of all plant stems.
Level turf areas and spread lawn food as per manufacturers instructions. Lay turf, water well and roll with turf roller. Keep moist at all times.
Fill gaps and depressions with sand and allow 4 weeks before cutting.
Paving to be laid on compacted surface of 50mm sand bedding on 100mm compacted fine crushed rock. Ensure ground below is also compacted. Check paving and setout prior to laying.
Retaining walls and concrete driveways / paths to engineers details.

LANDSCAPE CALCULATION		
SITE AREA	= 480.5m ²	
HARD SURFACE	AREA	% OF SITE
HOUSE	= 185.1m ²	
VERANDAH	= 50.8m ²	
DRIVEWAY	= 42.0m ²	
SPA	= 9.3m ²	
DECK	= 64.6m ²	
PROPOSED POOL COPING	= 5.8m ²	
TOTAL HARD SURFACE	= 357.6m ²	74%
AREAS < 2.0m WIDE	= 67.6m ²	
PROPOSED LANDSCAPED	= 55.3m ²	11.5%
EXISTING HARD SURFACE	= 357.8m ²	74%
EXISTING AREAS < 2.0m WIDE	= 67.0m ²	
EXISTING LANDSCAPED	= 54.7m ²	11%
REQUIRED LANDSCAPED	= 192.2m ²	40%

CLIFF ROAD LANDSCAPE PLAN

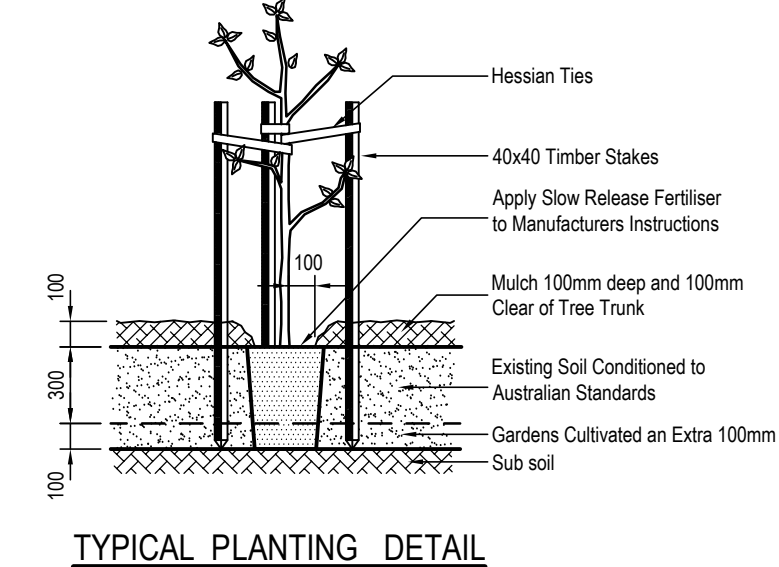
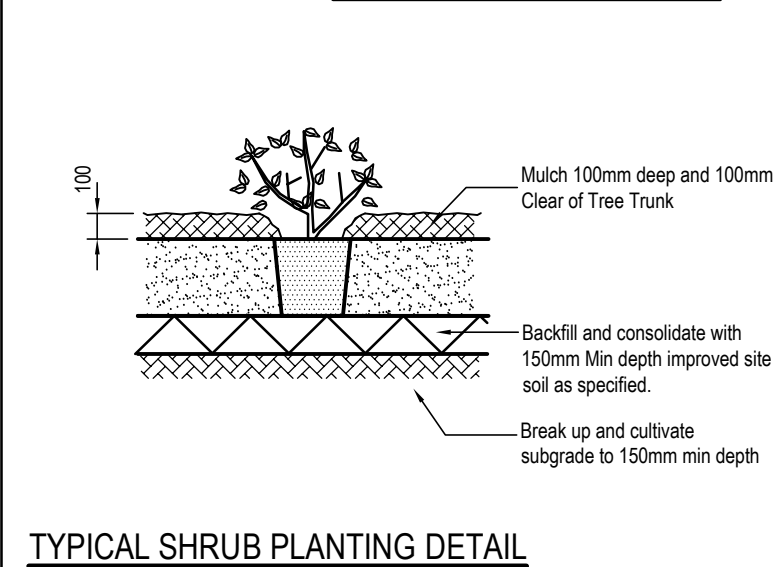

RIGHT ANGLE
DESIGN & DRAFTING PTY LTD

P.O.Box 1049 SURRY HILLS 2010
PHONE: 8399-0072
EMAIL: info@rightangledesign.com.au
ABN: 70 150 745 556

ROBYN GOOD
HORTICULTURE CERT III
ASSOC. DIPLOMA STRUCTURAL ENGINEERING
NZCD ARCHITECTURAL DRAUGHTING

MEMBER: SWIMMING POOL & SPA ASSOCIATION
BUILDING DESIGNERS ASSOCIATION AUSTRALIA

PROPOSED POOL & ASSOCIATED WORKS
GARETH AND VALERIE JONES
LOT 1 DP958356
No. 11 ANZAC AVENUE
COLLAROY 2097

DWG NAME
LANDSCAPE PLAN

DATE	SCALE AT A3	JOB NUMBER	DWG NUMBER
MAR 2022	1:200	RADD21133	P4

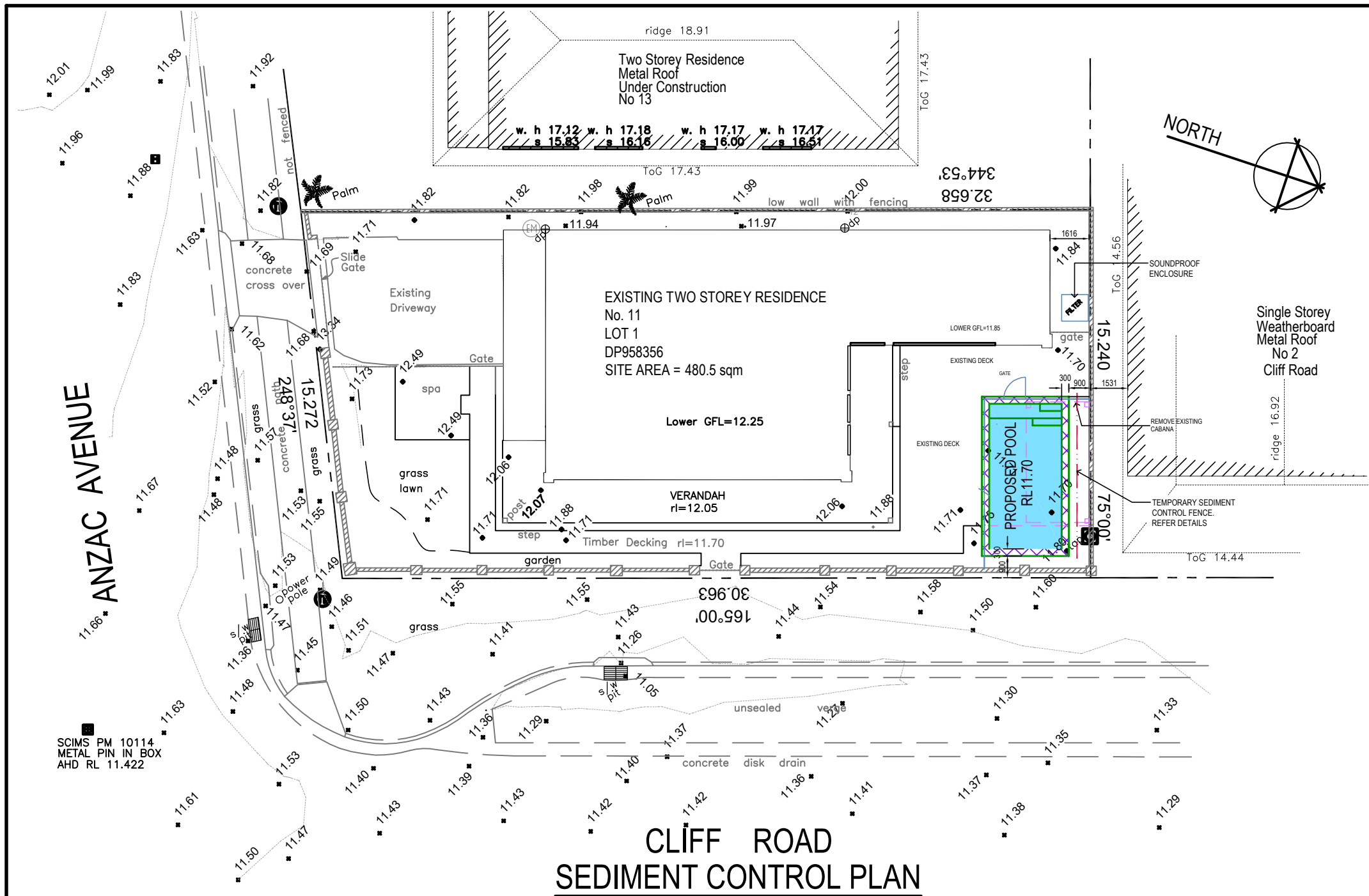

- all works to be carried out in accordance with landcom publication -managing urban stormwater: soils and construction "the blue book".
- site works will not start until the erosion and sediment control works outlined in clauses 2 to 4 below are installed and functional.
- the entry to and departure of vehicles from the site will be confined to one stabilised point. sediment or barriers fencing will be used to restrict all vehicular movements to that point. stabilisation will be achieved by either:-
 - constructing a sealed driveway to the street,
 - constructing a stabilised site access or other suitable technique approved by council.
- sediment fences and barrier fences shall be installed as shown.
- topsoil from the work's area will be stripped and stockpiled for later use in landscaping the site if necessary. otherwise the excavation material is to be removed from site at the responsibility of the excavation contractor.
- all stockpiles will be placed at least 2m clear of possible areas of concentrated water flow including driveways.
- lands outside of the scope of works and on the footpath will not be disturbed during works except where essential eg. drainage works across footpath. where works are necessary they will be undertaken in such a way to minimise the occurrence of soil erosion, even for short periods. they will be rehabilitated (grassed) as soon as possible. stockpiles will not be placed on these lands and they will not be used as vehicle parking areas.
- approved bins for building waste, concrete and mortar slurries, paints, acid washings and letter will be provided and arrangements made for regular collection and disposal.
- guttering will be connected to the stormwater system or the rainwater tank as soon as possible.
- topsoil will be respread and all disturbed areas will be stabilised within 20 working days of the completion of works.
- all erosion and sediment controls will be checked at least weekly and after rain to ensure they are maintained in a fully functional condition.

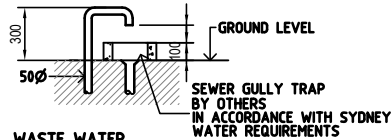

POOL WASTE WATER
-SHALL BE COLLECTED BY 500 PVC PIPE FROM FILTER INTO SEWER GULLY TRAP SUPPLIED BY OTHERS AS SHOWN:

High level overflow pipe with non-return valve, connected to backwash line, Min.1% natural fall

Surface Skimmer Box (S.B)

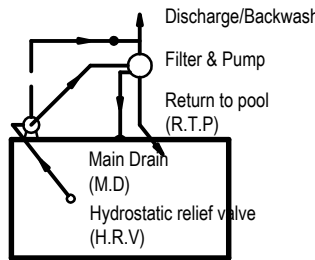

PLUMBING LAYOUT
DIAGRAMMATIC ONLY

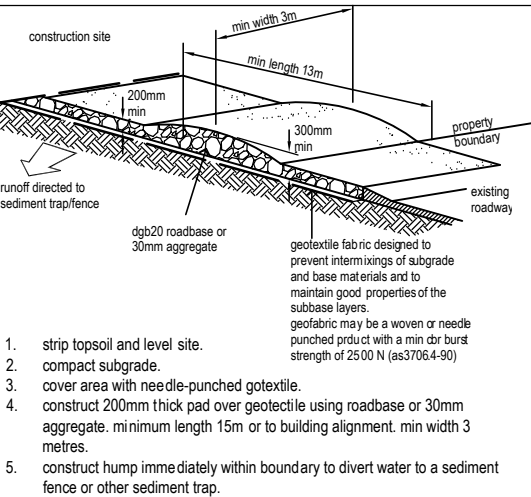
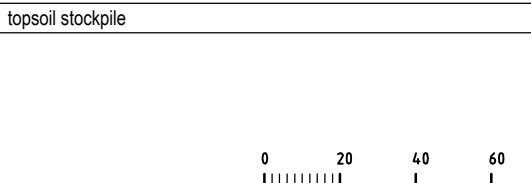
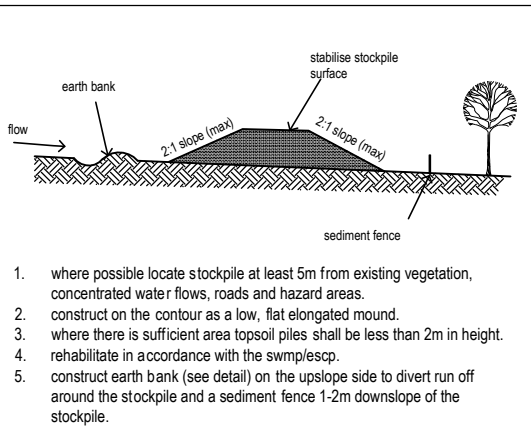
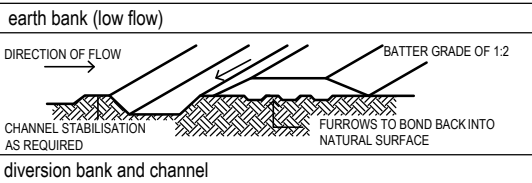
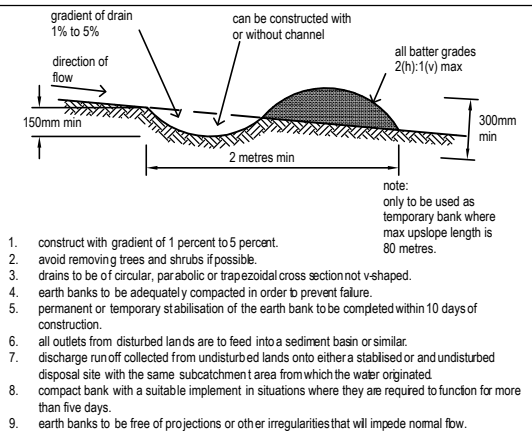
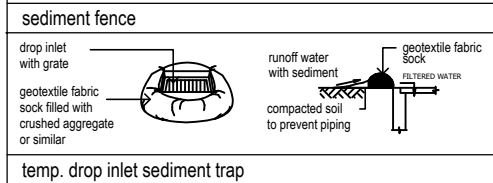
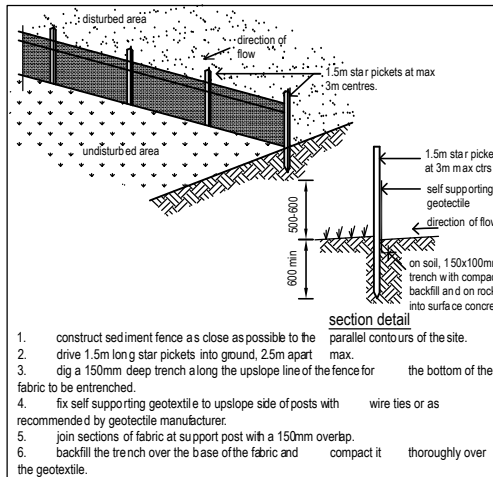

RIGHT ANGLE
DESIGN & DRAFTING PTY LTD
P.O.Box 1049 SURRY HILLS 2010
PHONE: 8399-0072
EMAIL: info@rightangleddesign.com.au
ABN: 70 150 745 556
MEMBER: SWIMMING POOL & SPA ASSOCIATION
BUILDING DESIGNERS ASSOCIATION AUSTRALIA
ROBYN GOOD
HORTICULTURE CERT III
ASSOC. DIPLOMA STRUCTURAL ENGINEERING
NZCD ARCHITECTURAL DRAFTING

PROPOSED POOL & ASSOCIATED WORKS
GARETH AND VALERIE JONES
LOT 1 DP958356
No. 11 ANZAC AVENUE
COLLAROY 2097

DWG NAME
SEDIMENT CONTROL PLAN

DATE **SCALE AT A3** **JOB NUMBER** **DWG NUMBER**
MAR 2022 **1:200** **RADD21133** **P5**

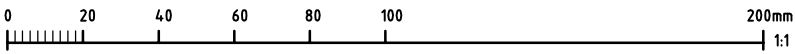

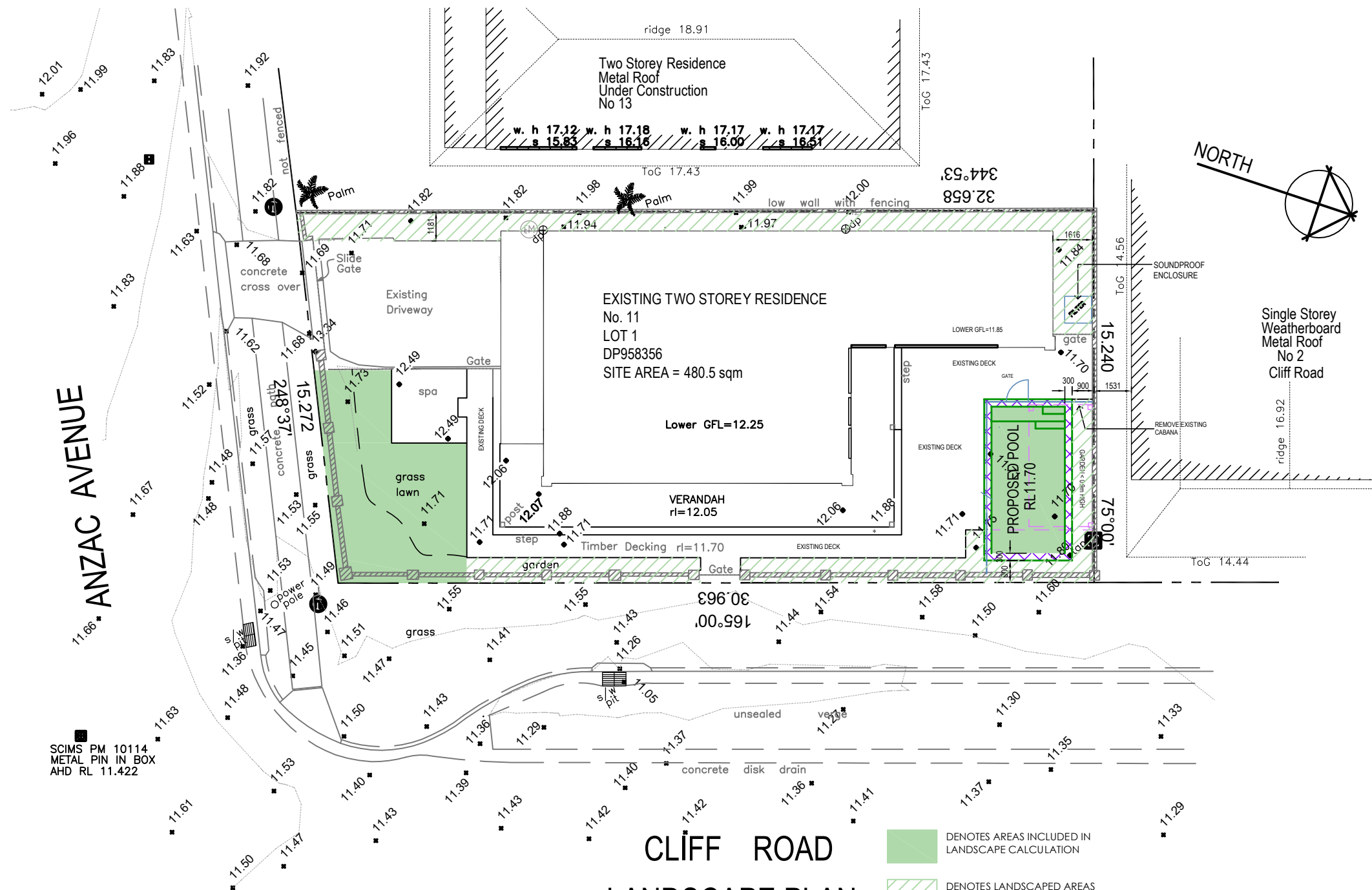

LANDSCAPE CALCULATION			
SITE AREA	= 480.5m ²		
HARD SURFACE	AREA	% OF SITE	
HOUSE	= 185.1m ²		
VERANDAH	= 50.8m ²		
DRIVEWAY	= 42.0m ²		
SPA	= 9.3m ²		
DECK	= 64.6m ²		
PROPOSED POOL COPING	= 5.8m ²		
TOTAL HARD SURFACE	= 357.6m ²	74%	
AREAS < 2.0m WIDE	= 67.6m ²		
PROPOSED LANDSCAPED	= 55.3m ²	11.5%	
EXISTING HARD SURFACE	= 357.8m ²	74%	
EXISTING AREAS < 2.0m WIDE	= 67.0m ²		
EXISTING LANDSCAPED	= 54.7m ²	11%	
REQUIRED LANDSCAPED	= 192.2m ²	40%	

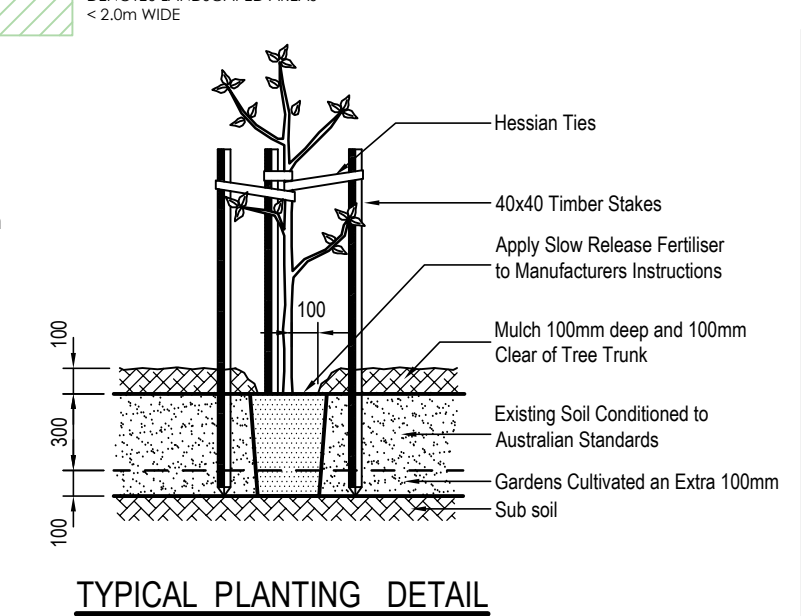
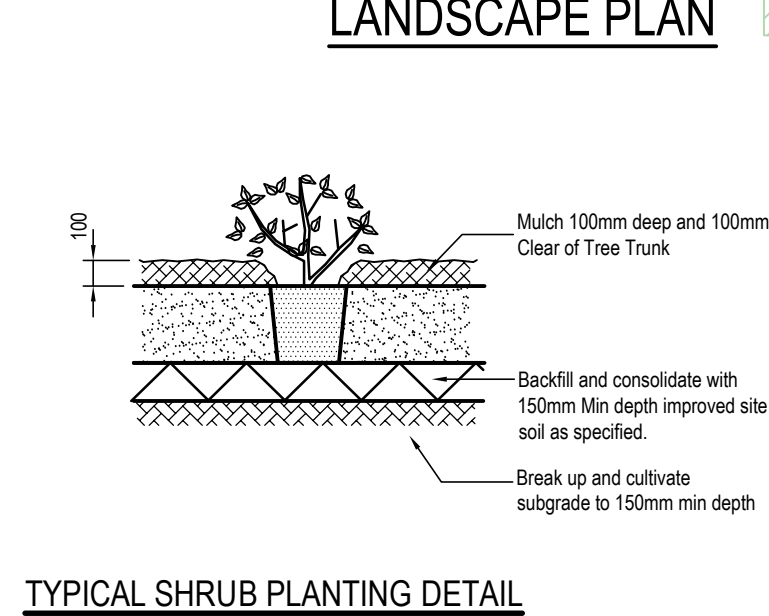

LANDSCAPE NOTES:

Check boundaries, levels, dimensions and locate services on site prior to starting work.
Clear site of any builders rubbish and set up erosion and sediment control as per councils requirements.
Protect any trees to be retained to council requirements.
Grade site to achieve proposed final grades. Cultivate sub grade to a depth of 300mm.
Stockpile soil if suitable for reuse or provide landscape soil that meets Australian Standards to replace site top soil.
Install plant material as per plan. Keep planting areas moist, stake plants as required and 'water in'. Fertilise exotic plants with Osmocote 'Plus' 8-9 month slow release fertiliser and native plants with Osmocote zero Phosphorus 5-6 month slow release. Apply as per manufacturer's instructions.
Gardens are to be mulched to a 75mm depth using Native Leaf Litter Mulch or wood chip that meets Australian Standards.
Keep mulch clear of all plant stems.
Level turf areas and spread lawn food as per manufacturers instructions. Lay turf, water well and roll with turf roller. Keep moist at all times.
Fill gaps and depressions with sand and allow 4 weeks before cutting.
Paving to be laid on compacted surface of 50mm sand bedding on 100mm compacted fine crushed rock. Ensure ground below is also compacted. Check paving and setout prior to laying.
Retaining walls and concrete driveways / paths to engineers details.



RIGHT ANGLE
DESIGN & DRAFTING PTY LTD
P.O.Box 1049 SURRY HILLS 2010
PHONE: 8399-0072
EMAIL: info@rightangledesign.com.au
ABN: 70 150 745 556
ROBYN GOOD
HORTICULTURE CERT III
ASSOC. DIPLOMA STRUCTURAL ENGINEERING
NZCD ARCHITECTURAL DRAUGHTING
MEMBER: SWIMMING POOL & SPA ASSOCIATION
BUILDING DESIGNERS ASSOCIATION AUSTRALIA

PROPOSED POOL & ASSOCIATED WORKS
GARETH AND VALERIE JONES
LOT 1 DP958356
No. 11 ANZAC AVENUE
COLLAROY 2097

DWG NAME
LANDSCAPE PLAN

DATE	SCALE AT A3	JOB NUMBER	DWG NUMBER
MAR 2022	1:200	RADD21133	P4

MATERIALS AND FINISHES FOR 11 ANZAC AVENUE, COLLAROY



TRAVERTINE TILE FOR THE SWIMMING POOL COPING AND SURROUNDS



SWIMMING POOL FENCING—TO COMPLY WITH POOL FENCING ACT