

## DEVELOPMENT APPLICATION ASSESSMENT REPORT

<b>Application Number:</b>	DA2021/2502
----------------------------	-------------

<b>Responsible Officer:</b>	Olivia Ramage
<b>Land to be developed (Address):</b>	Lot 1 DP 246637, 56 Little Willandra Road CROMER NSW 2099
<b>Proposed Development:</b>	Alterations and additions to a dwelling house
<b>Zoning:</b>	Warringah LEP2011 - Land zoned R2 Low Density Residential
<b>Development Permissible:</b>	Yes
<b>Existing Use Rights:</b>	No
<b>Consent Authority:</b>	Northern Beaches Council
<b>Land and Environment Court Action:</b>	No
<b>Owner:</b>	Matthew Aitken Rachel Anne Aitken
<b>Applicant:</b>	JJ Drafting

<b>Application Lodged:</b>	12/01/2022
<b>Integrated Development:</b>	No
<b>Designated Development:</b>	No
<b>State Reporting Category:</b>	Residential - Alterations and additions
<b>Notified:</b>	24/01/2022 to 07/02/2022
<b>Advertised:</b>	Not Advertised
<b>Submissions Received:</b>	0
<b>Clause 4.6 Variation:</b>	Nil
<b>Recommendation:</b>	Approval

<b>Estimated Cost of Works:</b>	\$ 350,000.00
---------------------------------	---------------

### PROPOSED DEVELOPMENT IN DETAIL

The proposed development comprises of alterations and additions to an existing dwelling and a new double garage.

#### Ground floor

- Removing existing internal garage wall to create a new living and dining area
- Proposed new double garage attached to the existing dwelling
- Removing existing openings on the east side and replacing with sliding door to existing deck
- New staircase to first floor addition with storage below
- Relocating front entrance

- Widening and re-grading the driveway and retaining walls

#### First floor

- Proposed first floor addition including a bedroom with a walk-in-robe, a new master bedroom, bathroom and a secondary loungeroom
- Removing existing tiled roof and replacing with a colourbond roof that connects to the proposed garage roof.

### ASSESSMENT INTRODUCTION

The application has been assessed in accordance with the requirements of the Environmental Planning and Assessment Act 1979 and the associated Regulations. In this regard:

- An assessment report and recommendation has been prepared (the subject of this report) taking into account all relevant provisions of the Environmental Planning and Assessment Act 1979, and the associated regulations;
- A site inspection was conducted and consideration has been given to the impacts of the development upon the subject site and adjoining, surrounding and nearby properties;
- Notification to adjoining and surrounding properties, advertisement (where required) and referral to relevant internal and external bodies in accordance with the Act, Regulations and relevant Development Control Plan;
- A review and consideration of all submissions made by the public and community interest groups in relation to the application;
- A review and consideration of all documentation provided with the application (up to the time of determination);
- A review and consideration of all referral comments provided by the relevant Council Officers, State Government Authorities/Agencies and Federal Government Authorities/Agencies on the proposal.

### SUMMARY OF ASSESSMENT ISSUES

Warringah Development Control Plan - B3 Side Boundary Envelope

#### SITE DESCRIPTION

<b>Property Description:</b>	Lot 1 DP 246637 , 56 Little Willandra Road CROMER NSW 2099
<b>Detailed Site Description:</b>	<p>The subject site consists of Lot 1 DP 246637 at 56 Little Willandra Road, Cromer. The site is a rectangular shape with a frontage of 18.0m and a site area of 557.5 sqm.</p> <p>The property addresses Little Willandra Road to the west and the site slopes from the front corner boundary (west) down towards the rear corner boundary (east) at approximately 3.25m.</p> <p>The site is not listed as heritage or in a conservation area. The</p>

site is located on bushfire prone land - vegetation buffer, and a bushfire report is included in the application. The site is in area A of the landslip risk map. The site is located in a low to medium flood zone, however no report is required for the proposed development. The site is partially in acid sulfate soils class 5. The site is also in a wildlife corridor.

The site is currently developed with a single storey brick dwelling with a tiled roof and a single garage within. Access is via a long driveway from Little Willandra Road. There is a large front lawn with vegetation consisting of mixed endemic and introduced species. At the rear of the site there is an existing covered deck attached to the dwelling and a pergola and spa positioned in the north eastern corner of the site. There is an existing small shed along the northern boundary.

The surrounding properties comprise of one and two storey dwelling houses.

The site adjoins access to Lidwina Place Reserve on the north side.

Map:



## SITE HISTORY

A search of Council's records has revealed that there are no recent or relevant applications for this site.

The land has been used for residential purposes for an extended period of time.

## ENVIRONMENTAL PLANNING AND ASSESSMENT ACT, 1979 (EPAA)

The relevant matters for consideration under the Environmental Planning and Assessment Act, 1979,

are:

Section 4.15 Matters for Consideration	Comments
Section 4.15 (1) (a)(i) – Provisions of any environmental planning instrument	See discussion on “Environmental Planning Instruments” in this report.
Section 4.15 (1) (a)(ii) – Provisions of any draft environmental planning instrument	Draft State Environmental Planning Policy (Remediation of Land) seeks to replace the existing SEPP No. 55 (Remediation of Land). Public consultation on the draft policy was completed on 13 April 2018. The subject site has been used for residential purposes for an extended period of time. The proposed development retains the residential use of the site, and is not considered a contamination risk.
Section 4.15 (1) (a)(iii) – Provisions of any development control plan	Warringah Development Control Plan applies to this proposal.
Section 4.15 (1) (a)(iia) – Provisions of any planning agreement	None applicable.
Section 4.15 (1) (a)(iv) – Provisions of the Environmental Planning and Assessment Regulation 2000 (EP&A Regulation 2000)	<p><u>Division 8A</u> of the EP&amp;A Regulation 2000 requires the consent authority to consider "Prescribed conditions" of development consent. These matters have been addressed via a condition of consent.</p> <p><u>Clause 92</u> of the EP&amp;A Regulation 2000 requires the consent authority to consider AS 2601 - 1991: The Demolition of Structures. This matter has been addressed via a condition of consent.</p> <p><u>Clauses 93 and/or 94</u> of the EP&amp;A Regulation 2000 requires the consent authority to consider the upgrading of a building (including fire safety upgrade of development). This matter has been addressed via a condition of consent.</p> <p><u>Clause 98</u> of the EP&amp;A Regulation 2000 requires the consent authority to consider insurance requirements under the Home Building Act 1989. This matter has been addressed via a condition of consent.</p> <p><u>Clause 98</u> of the EP&amp;A Regulation 2000 requires the consent authority to consider the provisions of the Building Code of Australia (BCA). This matter has been addressed via a condition of consent.</p>
Section 4.15 (1) (b) – the likely impacts of the development, including environmental impacts on the natural and built environment and social and economic impacts in the locality	<p>(i) <b>Environmental Impact</b> The environmental impacts of the proposed development on the natural and built environment are addressed under the Warringah Development Control Plan section in this report.</p> <p>(ii) <b>Social Impact</b> The proposed development will not have a detrimental social impact in the locality considering the character of the proposal.</p> <p>(iii) <b>Economic Impact</b></p>

Section 4.15 Matters for Consideration	Comments
	The proposed development will not have a detrimental economic impact on the locality considering the nature of the existing and proposed land use.
Section 4.15 (1) (c) – the suitability of the site for the development	The site is considered suitable for the proposed development.
Section 4.15 (1) (d) – any submissions made in accordance with the EPA Act or EPA Regs	See discussion on “Notification & Submissions Received” in this report.
Section 4.15 (1) (e) – the public interest	No matters have arisen in this assessment that would justify the refusal of the application in the public interest.

## EXISTING USE RIGHTS

Existing Use Rights are not applicable to this application.

## BUSHFIRE PRONE LAND

The site is classified as bush fire prone land. Section 4.14 of the Environmental Planning and Assessment Act 1979 requires Council to be satisfied that the development conforms to the specifications and requirements of the version (as prescribed by the regulations) of the document entitled Planning for Bush Fire Protection.

A Bush Fire Report was submitted with the application (prepared by Matthew Willis, Bushfire Planning and Design, dated 9 December 2021). The report stated that the bushfire attack level of the site is 12.5 and the development complies with the requirements of Planning for Bush Fire Protection.

The application was referred to the NSW Rural Fire Service for further assessment. The NSW RFS raised no objections to approval, subject to conditions. The recommendations of the Bush Fire Report, along with the conditions from the NSW RFS have been included as part of the recommended conditions of consent.

## NOTIFICATION & SUBMISSIONS RECEIVED

The subject development application has been publicly exhibited from 24/01/2022 to 07/02/2022 in accordance with the Environmental Planning and Assessment Act 1979, Environmental Planning and Assessment Regulation 2000 and the Community Participation Plan.

As a result of the public exhibition of the application Council received no submissions.

## REFERRALS

Internal Referral Body	Comments
Landscape Officer	<p>The development application is for alterations and additions to the existing dwelling, and a new double garage.</p> <p>The application is assessed by Landscape Referral against Warringah Local Environmental Plan 2011 and the following Warringah Development Control Plan 2011 controls (but not limited to):</p>



Internal Referral Body	Comments
	<ul style="list-style-type: none"> <li>• D1 Landscaped Open Space and Bushland Setting</li> <li>• E1 Preservation of Trees or Bushland Vegetation and E2 Prescribed Vegetation</li> </ul> <p>No Landscape Plan nor Arboricultural Impact Assessment accompany the application. The property contains managed landscaped areas with one locally native at the front side bounding the adjoining property at No. 58. Landscape gardens encroach upon the road reserve and no formal approval is found in the property files, and should this development application be approved, the existing road reserve encroachment shall not be viewed as approved.</p> <p>The proposed development works do not impact upon the existing landscape setting. The increased built form to the streetscape shall be softened with the inclusion of one locally native tree to the frontage to satisfy DCP control D1.</p>
NECC (Development Engineering)	<p>The proposal to utilize the existing driveway for access to garage is acceptable. Stormwater shall be disposed of in accordance with Northern Beaches Council's "Water Management for Development Policy", recommended as condition of approval.</p> <p>No Development Engineering objection subject to conditions.</p>
NECC (Stormwater and Floodplain Engineering – Flood risk)	<p>The proposed works are outside the 1% AEP extent and generally meet the flood controls in the LEP and DCP.</p>

External Referral Body	Comments
Ausgrid: (SEPP Infra.)	<p>The proposal was referred to Ausgrid who provided a response stating that their decision is not required.</p>
NSW Rural Fire Service – local branch (s4.14 EPAA)	<p>Proposal was referred to NSW RFS who raised no objections subject to conditions.</p>

## ENVIRONMENTAL PLANNING INSTRUMENTS (EPIS)\*

All, Environmental Planning Instruments (SEPPs, REPs and LEPs), Development Controls Plans and Council Policies have been considered in the merit assessment of this application.

In this regard, whilst all provisions of each Environmental Planning Instruments (SEPPs, REPs and LEPs), Development Controls Plans and Council Policies have been considered in the assessment, many provisions contained within the document are not relevant or are enacting, definitions and operational provisions which the proposal is considered to be acceptable against.

As such, an assessment is provided against the controls relevant to the merit consideration of the application hereunder.

## State Environmental Planning Policies (SEPPs) and State Regional Environmental Plans (SREPs)

### SEPP 55 - Remediation of Land

Clause 7 (1) (a) of SEPP 55 requires the Consent Authority to consider whether land is contaminated.

Council records indicate that the subject site has been used for residential purposes for a significant period of time with no prior land uses. In this regard it is considered that the site poses no risk of contamination and therefore, no further consideration is required under Clause 7 (1) (b) and (c) of SEPP 55 and the land is considered to be suitable for the residential land use.

#### **SEPP (Building Sustainability Index: BASIX) 2004**

A BASIX certificate has been submitted with the application (see Certificate No. A442327 dated 13 December 2021).

A condition has been included in the recommendation of this report requiring compliance with the commitments indicated in the BASIX Certificate.

#### **SEPP (Infrastructure) 2007**

##### Ausgrid

Clause 45 of the SEPP requires the Consent Authority to consider any development application (or an application for modification of consent) for any development carried out:

- within or immediately adjacent to an easement for electricity purposes (whether or not the electricity infrastructure exists).
- immediately adjacent to an electricity substation.
- within 5.0m of an overhead power line.
- includes installation of a swimming pool any part of which is: within 30m of a structure supporting an overhead electricity transmission line and/or within 5.0m of an overhead electricity power line.

##### Comment:

The proposal was referred to Ausgrid who raised no objections.

#### **Warringah Local Environmental Plan 2011**

Is the development permissible?	Yes
After consideration of the merits of the proposal, is the development consistent with:	
aims of the LEP?	Yes
zone objectives of the LEP?	Yes

##### Principal Development Standards

Standard	Requirement	Proposed	Complies
Height of Buildings:	8.5m	8.2m	Yes

### Compliance Assessment

Clause	Compliance with Requirements
2.7 Demolition requires consent	Yes
4.3 Height of buildings	Yes
5.3 Development near zone boundaries	Yes
5.8 Conversion of fire alarms	Yes
5.21 Flood planning	Yes
6.1 Acid sulfate soils	Yes
6.2 Earthworks	Yes
6.4 Development on sloping land	Yes

### **Warringah Development Control Plan**

#### Built Form Controls

Built Form Control	Requirement	Proposed	% Variation*	Complies
B1 Wall height	7.2m	Proposed Garage - 3.7m Proposed Dwelling - 6.7m	N/A N/A	Yes Yes
B3 Side Boundary Envelope	North - 4m	Within envelope	N/A	Yes
	South - 4m	Encroachment between nil and 0.2m for a length of 4.2m	0-5%	<b>No</b>
B5 Side Boundary Setbacks	North - 0.9m	Proposed Garage - 1.2m Existing Ground Floor - 4.0m Proposed First Floor - 7.0m	N/A N/A N/A	Yes No Change Yes
	South - 0.9m	Proposed Garage - 9.4m Existing Ground Floor - 1.0m Proposed First Floor - 1.9m	N/A N/A N/A	Yes No Change Yes
B7 Front Boundary Setbacks	6.5m	Proposed Garage - 6.6m-8.7m Existing Ground Floor - 10.7m-13.1m Proposed First Floor - 10.8m-12.8m	N/A N/A N/A	Yes No Change Yes
B9 Rear Boundary Setbacks	6m	Existing Deck - 3.8m-8.1m Existing Ground Floor - 7.1m-11.2m Proposed First Floor - 7.4m-10.2m	37% N/A N/A	No Change No Change Yes
D1 Landscaped Open Space (LOS) and Bushland Setting	40%	48.6% (270.8 sqm)	N/A	Yes

### Compliance Assessment



Clause	Compliance with Requirements	Consistency Aims/Objectives
A.5 Objectives	Yes	Yes
B1 Wall Heights	Yes	Yes
B3 Side Boundary Envelope	No	Yes
B5 Side Boundary Setbacks	Yes	Yes
B7 Front Boundary Setbacks	Yes	Yes
B9 Rear Boundary Setbacks	Yes	Yes
C2 Traffic, Access and Safety	Yes	Yes
C3 Parking Facilities	Yes	Yes
C4 Stormwater	Yes	Yes
C6 Building over or adjacent to Constructed Council Drainage Easements	Yes	Yes
C7 Excavation and Landfill	Yes	Yes
C8 Demolition and Construction	Yes	Yes
C9 Waste Management	Yes	Yes
D1 Landscaped Open Space and Bushland Setting	Yes	Yes
D2 Private Open Space	Yes	Yes
D3 Noise	Yes	Yes
D6 Access to Sunlight	Yes	Yes
D7 Views	Yes	Yes
D8 Privacy	Yes	Yes
D9 Building Bulk	Yes	Yes
D10 Building Colours and Materials	Yes	Yes
D11 Roofs	Yes	Yes
D12 Glare and Reflection	Yes	Yes
D14 Site Facilities	Yes	Yes
D20 Safety and Security	Yes	Yes
D21 Provision and Location of Utility Services	Yes	Yes
E1 Preservation of Trees or Bushland Vegetation	Yes	Yes
E2 Prescribed Vegetation	Yes	Yes
E4 Wildlife Corridors	Yes	Yes
E6 Retaining unique environmental features	Yes	Yes
E7 Development on land adjoining public open space	Yes	Yes
E10 Landslip Risk	Yes	Yes
E11 Flood Prone Land	Yes	Yes

#### Detailed Assessment

### **B3 Side Boundary Envelope**

#### Description of non-compliance

The development involves a minor encroachment of the south side boundary envelope of between nil and 0.2m in height, for a length of 4.2m. This presents a maximum variation of 5%.

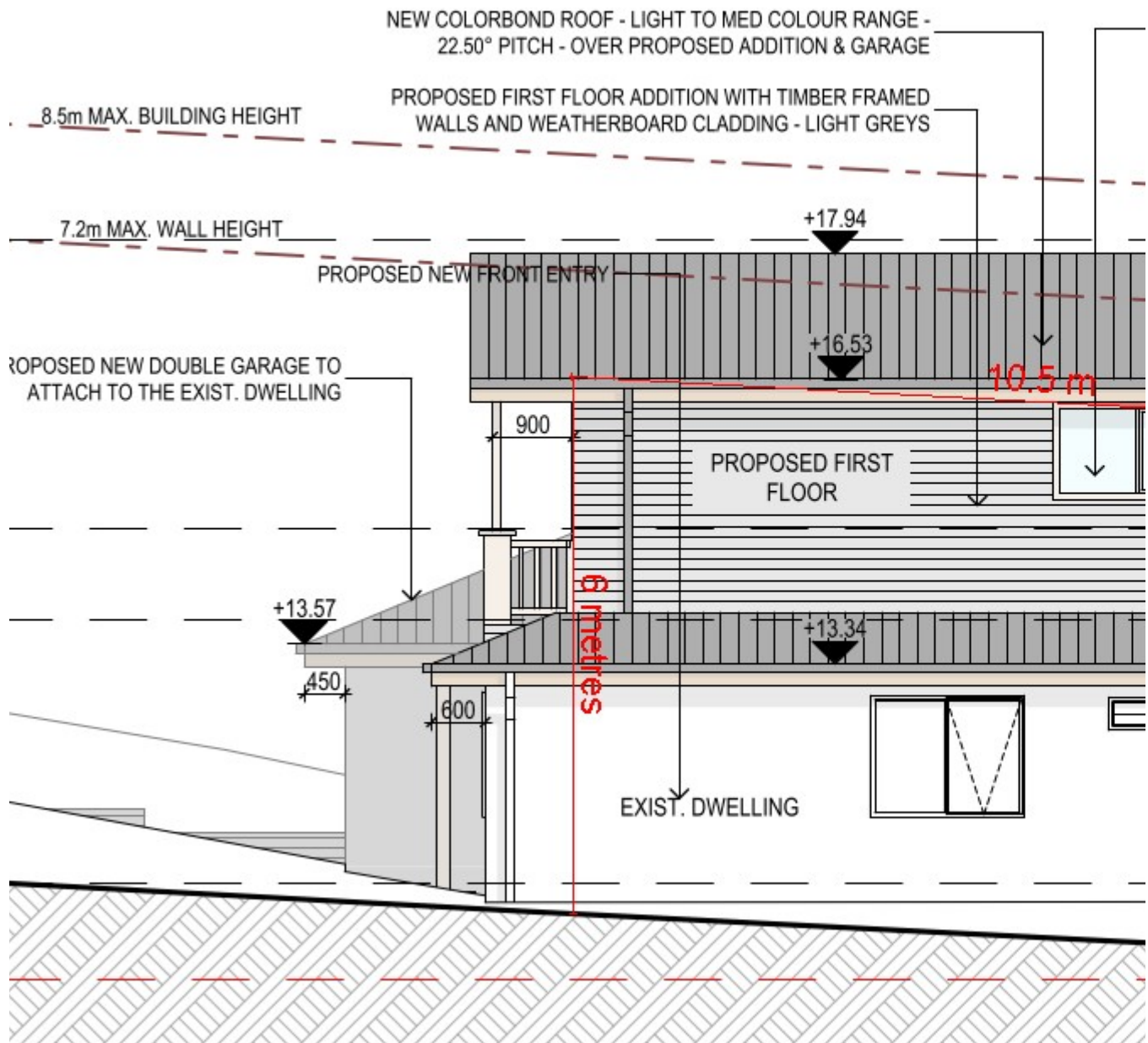

### Merit consideration

With regard to the consideration for a variation, the development is considered against the underlying Objectives of the Control as follows:

- *To ensure that development does not become visually dominant by virtue of its height and bulk.*

Comment:

The development complies with the controls for height, wall height, side setbacks, front setbacks, rear setbacks and landscaped open space. The building envelope non-compliance is only a small portion on the south elevation, and the north elevation is compliant.

The southern elevation of the first floor has been stepped in a further 1.5m from the ground level in order to reduce the bulk of the additions when viewed from the neighbouring property. The first floor is also setback 12.8m from the front boundary and will not be visually imposing within the streetscape. The design of the varied roof lines and ridges reduce the visual dominance of the first floor addition as well as the bulk.

The overall level of compliance with all other controls and the minor nature of the proposed envelope breach will result in a development that will not become visually dominant by virtue of its height and bulk.

- *To ensure adequate light, solar access and privacy by providing spatial separation between buildings.*

Comment:

The site is orientated east west, meaning overshadowing of the neighbouring property to the south (No. 58 Little Willandra Road) is difficult to avoid. No. 58 Little Willandra Road has positioned their private open space to the south and east of their dwelling.

The proposal has stepped in the upper level on the southern elevation by 1.9m to minimise overshadowing. The development is also well under the height limit and the additional shadow will not unreasonably impact the private open space of No. 58 Little Willandra Road.

The proposed first floor contains one window, to the small lounge area, on the southern elevation. This window is close to an obscure glass bathroom window on the adjoining dwelling (No. 58 Little Willandra Road). The low use nature of the proposed rooms, the stepping back of the first floor addition and the obscure glazing on the window of No. 58 Little Willandra Road will reduce any privacy impacts to an acceptable level.

- *To ensure that development responds to the topography of the site.*

Comment:

The development remains under the height limit and complies with the wall height control. The proposal is for a first floor addition with a reasonable floor to ceiling height and has dealt with the position and elevation of the existing structure well. As such, the proposal responds appropriately to the topography of the site.

Having regard to the above assessment, it is concluded that the proposed development is consistent with the relevant objectives of WLEP 2011 / WDCP and the objectives specified in s1.3 of the Environmental Planning and Assessment Act, 1979. Accordingly, this assessment finds that the proposal is supported, in this particular circumstance.

## **THREATENED SPECIES, POPULATIONS OR ECOLOGICAL COMMUNITIES**

The proposal will not significantly affect threatened species, populations or ecological communities, or

their habitats.

## **CRIME PREVENTION THROUGH ENVIRONMENTAL DESIGN**

The proposal is consistent with the principles of Crime Prevention Through Environmental Design.

## **POLICY CONTROLS**

### **Northern Beaches Section 7.12 Contributions Plan 2021**

The proposal is subject to the application of Northern Beaches Section 7.12 Contributions Plan 2021.

A monetary contribution of \$3,500 is required for the provision of new and augmented public infrastructure. The contribution is calculated as 1% of the total development cost of \$350,000.

## **CONCLUSION**

The site has been inspected and the application assessed having regard to all documentation submitted by the applicant and the provisions of:

- Environmental Planning and Assessment Act 1979;
- Environmental Planning and Assessment Regulation 2000;
- All relevant and draft Environmental Planning Instruments;
- Warringah Local Environment Plan;
- Warringah Development Control Plan; and
- Codes and Policies of Council.

This assessment has taken into consideration the submitted plans, Statement of Environmental Effects, all other documentation supporting the application and public submissions, and does not result in any unreasonable impacts on surrounding, adjoining, adjacent and nearby properties subject to the conditions contained within the recommendation.

In consideration of the proposal and the merit consideration of the development, the proposal is considered to be:

- Consistent with the objectives of the DCP
- Consistent with the zone objectives of the LEP
- Consistent with the aims of the LEP
- Consistent with the objectives of the relevant EPIs
- Consistent with the objects of the Environmental Planning and Assessment Act 1979

It is considered that the proposed development satisfies the appropriate controls and that all processes and assessments have been satisfactorily addressed.

## **RECOMMENDATION**

THAT Council as the consent authority grant Development Consent to DA2021/2502 for Alterations and additions to a dwelling house on land at Lot 1 DP 246637, 56 Little Willandra Road, CROMER, subject to the conditions printed below:

## DEVELOPMENT CONSENT OPERATIONAL CONDITIONS

### 1. **Approved Plans and Supporting Documentation**

The development must be carried out in compliance (except as amended by any other condition of consent) with the following:

#### a) Approved Plans

<b>Architectural Plans - Endorsed with Council's stamp</b>		
<b>Drawing No.</b>	<b>Dated</b>	<b>Prepared By</b>
DA02 - RevC	1 December 2021	JJ Drafting
DA06 - RevC	1 December 2021	JJ Drafting
DA07 - RevC	1 December 2021	JJ Drafting
DA08 - RevC	1 December 2021	JJ Drafting
DA09 - RevC	1 December 2021	JJ Drafting
DA10 - RevC	1 December 2021	JJ Drafting

<b>Reports / Documentation – All recommendations and requirements contained within:</b>		
<b>Report No. / Page No. / Section No.</b>	<b>Dated</b>	<b>Prepared By</b>
Bushfire Report	9 December 2021	Matthew Willis (Bushfire Planning and Design)

b) Any plans and / or documentation submitted to satisfy the Conditions of this consent.

c) The development is to be undertaken generally in accordance with the following:

<b>Landscape Plans</b>		
<b>Drawing No.</b>	<b>Dated</b>	<b>Prepared By</b>
DA11 - RevC	June 2021	JJ Drafting

<b>Waste Management Plan</b>		
<b>Drawing No/Title.</b>	<b>Dated</b>	<b>Prepared By</b>
Waste Management Plan	3 December 2021	JJ Drafting

In the event of any inconsistency between conditions of this consent and the drawings/documents referred to above, the conditions of this consent will prevail.

Reason: To ensure the work is carried out in accordance with the determination of Council and approved plans.

### 2. **No Approval for Existing Works**

No approval is granted under this Development Consent for any existing works outside the property boundaries.

Reason: To ensure compliance with the relevant Local Environmental Plan.

### 3. **Prescribed Conditions**

- (a) All building works must be carried out in accordance with the requirements of the Building Code of Australia (BCA).
- (b) BASIX affected development must comply with the schedule of BASIX commitments specified within the submitted BASIX Certificate (demonstrated compliance upon plans/specifications is required prior to the issue of the Construction Certificate);
- (c) A sign must be erected in a prominent position on any site on which building work, subdivision work or demolition work is being carried out:
  - (i) showing the name, address and telephone number of the Principal Certifying Authority for the work, and
  - (ii) showing the name of the principal contractor (if any) for any building work and a telephone number on which that person may be contacted outside working hours, and
  - (iii) stating that unauthorised entry to the work site is prohibited.

Any such sign is to be maintained while the building work, subdivision work or demolition work is being carried out, but must be removed when the work has been completed.
- (d) Residential building work within the meaning of the Home Building Act 1989 must not be carried out unless the Principal Certifying Authority for the development to which the work relates (not being the Council) has given the Council written notice of the following information:
  - (i) in the case of work for which a principal contractor is required to be appointed:
    - A. the name and licence number of the principal contractor, and
    - B. the name of the insurer by which the work is insured under Part 6 of that Act,
  - (ii) in the case of work to be done by an owner-builder:
    - A. the name of the owner-builder, and
    - B. if the owner-builder is required to hold an owner-builder permit under that Act, the number of the owner-builder permit.

If arrangements for doing the residential building work are changed while the work is in progress so that the information notified under becomes out of date, further work must not be carried out unless the Principal Certifying Authority for the development to which the work relates (not being the Council) has given the Council written notice of the updated information.
- (e) Development that involves an excavation that extends below the level of the base of the footings of a building on adjoining land, the person having the benefit of the development consent must, at the person's own expense:
  - (i) protect and support the adjoining premises from possible damage from the excavation, and
  - (ii) where necessary, underpin the adjoining premises to prevent any such damage.
  - (iii) must, at least 7 days before excavating below the level of the base of the footings of a building on an adjoining allotment of land, give notice of intention to do so to the owner of the adjoining allotment of land and furnish particulars of the excavation to the owner of the building being erected or demolished.
  - (iv) the owner of the adjoining allotment of land is not liable for any part of the cost of work carried out for the purposes of this clause, whether carried out on the



allotment of land being excavated or on the adjoining allotment of land.

In this clause, allotment of land includes a public road and any other public place.

Reason: Legislative requirement.

#### 4. **General Requirements**

(a) Unless authorised by Council:

Building construction and delivery of material hours are restricted to:

- 7.00 am to 5.00 pm inclusive Monday to Friday,
- 8.00 am to 1.00 pm inclusive on Saturday,
- No work on Sundays and Public Holidays.

Demolition and excavation works are restricted to:

- 8.00 am to 5.00 pm Monday to Friday only.

(Excavation work includes the use of any excavation machinery and the use of jackhammers, rock breakers, excavators, loaders and the like, regardless of whether the activities disturb or alter the natural state of the existing ground stratum or are breaking up/removing materials from the site).

- (b) Should any asbestos be uncovered on site, its demolition and removal must be carried out in accordance with WorkCover requirements and the relevant Australian Standards.
- (c) At all times after the submission the Notice of Commencement to Council, a copy of the Development Consent and Construction Certificate is to remain onsite at all times until the issue of a final Occupation Certificate. The consent shall be available for perusal of any Authorised Officer.
- (d) Where demolition works have been completed and new construction works have not commenced within 4 weeks of the completion of the demolition works that area affected by the demolition works shall be fully stabilised and the site must be maintained in a safe and clean state until such time as new construction works commence.
- (e) Onsite toilet facilities (being either connected to the sewer or an accredited sewer management facility) for workers are to be provided for construction sites at a rate of 1 per 20 persons.
- (f) Prior to the release of the Construction Certificate, payment of the Long Service Levy is required. This payment can be made at Council or to the Long Services Payments Corporation. Payment is not required where the value of the works is less than \$25,000. The Long Service Levy is calculated on 0.35% of the building and construction work. The levy rate and level in which it applies is subject to legislative change. The applicable fee at the time of payment of the Long Service Levy will apply.
- (g) The applicant shall bear the cost of all works associated with the development that occurs on Council's property.
- (h) No skip bins, building materials, demolition or excavation waste of any nature, and no hoist, plant or machinery (crane, concrete pump or lift) shall be placed on Council's footpaths, roadways, parks or grass verges without Council Approval.
- (i) Demolition materials and builders' wastes are to be removed to approved waste/recycling centres.

- (j) No trees or native shrubs or understorey vegetation on public property (footpaths, roads, reserves, etc.) or on the land to be developed shall be removed or damaged during construction unless specifically approved in this consent including for the erection of any fences, hoardings or other temporary works.
- (k) Prior to the commencement of any development onsite for:
  - i) Building/s that are to be erected
  - ii) Building/s that are situated in the immediate vicinity of a public place and is dangerous to persons or property on or in the public place
  - iii) Building/s that are to be demolished
  - iv) For any work/s that is to be carried out
  - v) For any work/s that is to be demolished

The person responsible for the development site is to erect or install on or around the development area such temporary structures or appliances (wholly within the development site) as are necessary to protect persons or property and to prevent unauthorised access to the site in order for the land or premises to be maintained in a safe or healthy condition. Upon completion of the development, such temporary structures or appliances are to be removed within 7 days.
- (l) A "Road Opening Permit" must be obtained from Council, and all appropriate charges paid, prior to commencement of any work on Council property. The owner/applicant shall be responsible for all public utilities and services in the area of the work, shall notify all relevant Authorities, and bear all costs associated with any repairs and/or adjustments as those Authorities may deem necessary.
- (m) The works must comply with the relevant Ausgrid Network Standards and SafeWork NSW Codes of Practice.
- (n) Requirements for new swimming pools/spas or existing swimming pools/spas affected by building works.
  - (1) Child resistant fencing is to be provided to any swimming pool or lockable cover to any spa containing water and is to be consistent with the following;
 

Relevant legislative requirements and relevant Australian Standards (including but not limited) to:

    - (i) Swimming Pools Act 1992
    - (ii) Swimming Pools Amendment Act 2009
    - (iii) Swimming Pools Regulation 2018
    - (iv) Australian Standard AS1926 Swimming Pool Safety
    - (v) Australian Standard AS1926.1 Part 1: Safety barriers for swimming pools
    - (vi) Australian Standard AS1926.2 Part 2: Location of safety barriers for swimming pools.
  - (2) A 'KEEP WATCH' pool safety and aquatic based emergency sign, issued by Royal Life Saving is to be displayed in a prominent position within the pool/spa area.
  - (3) Filter backwash waters shall be conveyed to the Sydney Water sewerage system in sewered areas or managed on-site in unsewered areas in a manner that does not cause pollution, erosion or run off, is separate from the irrigation area for any wastewater system and is separate from any onsite stormwater management system.
  - (4) Swimming pools and spas must be registered with the Division of Local

Government.

Reason: To ensure that works do not interfere with reasonable amenity expectations of residents and the community.

## **FEES / CHARGES / CONTRIBUTIONS**

### **5. Policy Controls**

#### **Northern Beaches 7.12 Contributions Plan 2021**

A monetary contribution of \$3,500.00 is payable to Northern Beaches Council for the provision of local infrastructure and services pursuant to section 7.12 of the Environmental Planning & Assessment Act 1979 and the Northern Beaches Section 7.12 Contributions Plan 2021. The monetary contribution is based on a development cost of \$350,000.00.

The monetary contribution is to be paid prior to the issue of the first Construction Certificate or Subdivision Certificate whichever occurs first, or prior to the issue of the Subdivision Certificate where no Construction Certificate is required. If the monetary contribution (total or in part) remains unpaid after the financial quarter that the development consent is issued, the amount unpaid (whether it be the full cash contribution or part thereof) will be adjusted on a quarterly basis in accordance with the applicable Consumer Price Index. If this situation applies, the cash contribution payable for this development will be the total unpaid monetary contribution as adjusted.

The proponent shall provide to the Certifying Authority written evidence (receipt/s) from Council that the total monetary contribution has been paid.

The Northern Beaches Section 7.12 Contributions Plan 2021 may be inspected at 725 Pittwater Rd, Dee Why and at Council's Customer Service Centres or alternatively, on Council's website at [www.northernbeaches.nsw.gov.au](http://www.northernbeaches.nsw.gov.au)

This fee must be paid prior to the issue of the Construction Certificate. Details demonstrating compliance are to be submitted to the Principal Certifying Authority.

Reason: To provide for contributions in accordance with the Contribution Plan to fund the provision of new or augmented local infrastructure and services.

### **6. Security Bond**

A bond (determined from cost of works) of \$1,500 and an inspection fee in accordance with Council's Fees and Charges paid as security are required to ensure the rectification of any damage that may occur to the Council infrastructure contained within the road reserve adjoining the site as a result of construction or the transportation of materials and equipment to and from the development site.

An inspection fee in accordance with Council adopted fees and charges (at the time of payment) is payable for each kerb inspection as determined by Council (minimum (1) one inspection).

All bonds and fees shall be deposited with Council prior to Construction Certificate or demolition work commencing, and details demonstrating payment are to be submitted to the Certifying Authority prior to the issue of the Construction Certificate.

To process the inspection fee and bond payment a Bond Lodgement Form must be completed with the payments (a copy of the form is attached to this consent and alternatively a copy is located on Council's website at [www.northernbeaches.nsw.gov.au](http://www.northernbeaches.nsw.gov.au)).

Reason: To ensure adequate protection of Council's infrastructure.

## CONDITIONS TO BE SATISFIED PRIOR TO THE ISSUE OF THE CONSTRUCTION CERTIFICATE

### 7. **Stormwater Disposal from Low Level Property**

The applicant is to demonstrate how stormwater from the new development within this consent shall be disposed of to an existing approved system or in accordance with Northern Beaches Council's "Water Management for Development Policy" in particular Clause 5.5 Stormwater Drainage from Low Level Properties. Details demonstrating compliance with the Northern Beaches Council's "Water Management for Development Policy" are to be submitted to the Certifying Authority for approval prior to the issue of the Construction Certificate.

Reason: To ensure appropriate provision for disposal and stormwater management arising from the development.

### 8. **Compliance with Standards**

The development is required to be carried out in accordance with all relevant Australian Standards.

Details demonstrating compliance with the relevant Australian Standard are to be submitted to the Certifying Authority prior to the issue of the Construction Certificate.

Reason: To ensure the development is constructed in accordance with appropriate standards.

### 9. **External Finishes to Roof**

The external finish to the roof shall have a medium to dark range in order to minimise solar reflections to neighbouring properties. Any roof with a metallic steel finish is not permitted.

Details demonstrating compliance are to be submitted to the Certifying Authority prior to the issue of the Construction Certificate.

Reason: To ensure that excessive glare or reflectivity nuisance does not occur as a result of the development.

### 10. **Sydney Water "Tap In"**

The approved plans must be submitted to the Sydney Water Tap in service, prior to works commencing, to determine whether the development will affect any Sydney Water assets and/or easements. The appropriately stamped plans must then be submitted to the Certifying Authority demonstrating the works are in compliance with Sydney Water requirements.

Please refer to the website [www.sydneywater.com.au](http://www.sydneywater.com.au) for:

- "Tap in" details - see <http://www.sydneywater.com.au/tapin>
- Guidelines for Building Over/Adjacent to Sydney Water Assets.

Or telephone 13 000 TAP IN (1300 082 746).

Reason: To ensure compliance with the statutory requirements of Sydney Water.

## CONDITIONS TO BE COMPLIED WITH DURING DEMOLITION AND BUILDING WORK

### 11. **Tree and Vegetation Protection**

a) Existing trees and vegetation shall be retained and protected, including:

- i) all trees and vegetation within the site, excluding exempt trees and vegetation under the relevant planning instruments of legislation,
- ii) all trees and vegetation located on adjoining properties,
- iii) all road reserve trees and vegetation,
- iv) any exempt species tree(s) to be removed as referred above in item i) shall be replaced at a ratio of 1:1 with a locally native tree species,

b) Tree protection shall be undertaken as follows:

- i) tree protection shall be in accordance with Australian Standard 4970-2009 Protection of Trees on Development Sites, including the provision of temporary fencing to protect existing trees within 5 metres of development,
- ii) existing ground levels shall be maintained within the tree protection zone of trees to be retained, unless authorised by an Arborist with minimum AQF Level 5 in arboriculture,
- iii) removal of existing tree roots at or >25mm (Ø) diameter is not permitted without consultation with an Arborist with minimum AQF Level 5 in arboriculture,
- iv) no excavated material, building material storage, site facilities, nor landscape materials are to be placed within the canopy dripline of trees and other vegetation required to be retained,
- v) structures are to bridge tree roots at or >25mm (Ø) diameter unless directed by an Arborist with minimum AQF Level 5 in arboriculture on site,
- vi) excavation for stormwater lines and all other utility services is not permitted within the tree protection zone, without consultation with an Arborist with minimum AQF Level 5 in arboriculture including advice on root protection measures,
- vii) should either or all of v) or vi) occur during site establishment and construction works, an Arborist with minimum AQF Level 5 in arboriculture shall provide recommendations for tree protection measures. Details including photographic evidence of works undertaken shall be submitted by the Arborist to the Certifying Authority,
- viii) any temporary access to, or location of scaffolding within the tree protection zone of a protected tree or any other tree to be retained during the construction works is to be undertaken using the protection measures specified in sections 4.5.3 and 4.5.6 of Australian Standard 4970-2009 Protection of Trees on Development Sites.

The Certifying Authority must ensure that:

- c) The activities listed in section 4.2 of Australian Standard 4970-2009 Protection of Trees on Development Sites, do not occur within the tree protection zone of any tree, and any temporary access to, or location of scaffolding within the tree protection zone of a protected tree, or any other tree to be retained on the site during the construction, is undertaken using the protection measures specified in sections 4.5.3 and 4.5.6 of that standard.

Note: All street trees within the road verge and trees within private property are protected under Northern Beaches Council development control plans, except where Council's written consent for removal has been obtained. The felling, lopping, topping, ringbarking, or removal of any tree (s) is prohibited.

Reason: Tree and vegetation protection.

### 12. **Road Reserve**

The applicant shall ensure the public footways and roadways adjacent to the site are maintained in a safe condition at all times during the course of the work.

Reason: Public safety.

**13. Demolition Works - Asbestos**

Demolition works must be carried out in compliance with WorkCover Short Guide to Working with Asbestos Cement and Australian Standard AS 2601 2001 The Demolition of Structures.

The site must be provided with a sign containing the words DANGER ASBESTOS REMOVAL IN PROGRESS measuring not less than 400 mm x 300 mm and be erected in a prominent visible position on the site. The sign is to be erected prior to demolition work commencing and is to remain in place until such time as all asbestos cement has been removed from the site and disposed to a lawful waste disposal facility.

All asbestos laden waste, including flat, corrugated or profiled asbestos cement sheets must be disposed of at a lawful waste disposal facility. Upon completion of tipping operations the applicant must lodge to the Principal Certifying Authority, all receipts issued by the receiving tip as evidence of proper disposal.

Adjoining property owners are to be given at least seven (7) days' notice in writing of the intention to disturb and remove asbestos from the development site.

Reason: To ensure the long term health of workers on site and occupants of the building is not put at risk unnecessarily.

**14. Installation and Maintenance of Sediment Control**

Prior to any works commencing on site, including demolition, sediment and erosion controls must be installed in accordance with Landcom's 'Managing Urban Stormwater: Soils and Construction' (2004). Techniques used for erosion and sediment control on site are to be adequately maintained and monitored at all times, particularly after periods of rain, and shall remain in proper operation until all development activities have been completed and the site is sufficiently stabilised with vegetation.

Reason: To protect the surrounding environment from the effects of sedimentation and erosion from the site.

**15. Waste Management During Development**

The reuse, recycling or disposal of waste during works must be done generally in accordance with the Waste Management Plan for this development.

Details demonstrating compliance must be submitted to the Principal Certifying Authority.

Reason: To ensure demolition and construction waste is recycled or reused and to limit landfill.

**CONDITIONS WHICH MUST BE COMPLIED WITH PRIOR TO THE ISSUE OF THE  
OCCUPATION CERTIFICATE**

**16. Required Tree Planting**

One (1) locally native tree shall be planted within the front setback to achieve at least 6 metres height at maturity, and shall be selected from Northern Beaches Council's Native Plant Species Guide - Frenchs Forest Ward, or Council's Tree Guide, and in accordance with the following:  
i) tree planting shall be a minimum planting size of 75 litres, and shall meet the requirements of Natspec - Specifying Trees,



ii) planted into a prepared planting hole 1m x 1m x 600mm depth, backfilled with a sandy loam mix or approved similar, mulched to 75mm depth minimum and maintained, and watered until established, and shall be located at least 3.0 metres from buildings and other trees, and at least 1.5 metres from common boundaries.

Details demonstrating compliance are to be submitted to the Principal Certifying Authority prior to the issue of any Occupation Certificate.

Reason: To maintain environmental amenity.

**17. Stormwater Disposal**

The stormwater drainage works shall be certified as compliant with Northern Beaches Council's "Water Management for Development Policy" by a suitably qualified person. Details demonstrating compliance are to be submitted to the Principal Certifying Authority prior to the issue of any interim / final Occupation Certificate.

Reason: To ensure appropriate provision for the disposal of stormwater arising from the development.

**18. Waste Management Confirmation**

Prior to the issue of a Final Occupation Certificate, evidence / documentation must be submitted to the Principal Certifying Authority that all waste material from the development site arising from demolition and/or construction works has been appropriately recycled, reused or disposed of generally in accordance with the approved Waste Management Plan.

Reason: To ensure demolition and construction waste is recycled or reused and to limit landfill.

In signing this report, I declare that I do not have a Conflict of Interest.

**Signed**



**Olivia Ramage, Planner**

The application is determined on 29/03/2022, under the delegated authority of:



**Steven Findlay, Manager Development Assessments**