

MIXED-USE ALTERATIONS & ADDITIONS

19-21 THE CORSO, MANLY

S4.55 APPLICATION

DRAWING ID	NAME	REV	SCALE
S4.55-000	COVER PAGE	01	1:1000
S4.55-002	EXISTING & DEMOLITION PLAN GF	01	1:100
S4.55-003	EXISTING & DEMOLITION PLAN LEVEL 01	01	1:100
S4.55-004	EXISTING & DEMOLITION PLAN LEVEL 02	01	1:100
S4.55-005	EXISTING & DEMOLITION PLAN LEVEL 03	01	1:100
S4.55-100	PROPOSED GROUND FLOOR PLAN	01	1:100
S4.55-101	PROPOSED LEVEL 01 PLAN	01	1:100
S4.55-102	PROPOSED LEVEL 02 PLAN	01	1:100
S4.55-103	PROPOSED LEVEL 03 PLAN	01	1:100
S4.55-140	AREA CALCULATIONS	01	1:500
S4.55-200	THE CORSO ELEVATION	01	1:100
S4.55-201	MARKET LANE ELEVATION	01	1:100
S4.55-202	EAST ELEVATION	01	1:100
S4.55-203	WEST ELEVATION	01	1:100
S4.55-300	SECTION A	01	1:100
S4.55-301	SECTION B	01	1:100
S4.55-304	SECTION C	01	1:100
S4.55-305	SECTION D	01	1:100

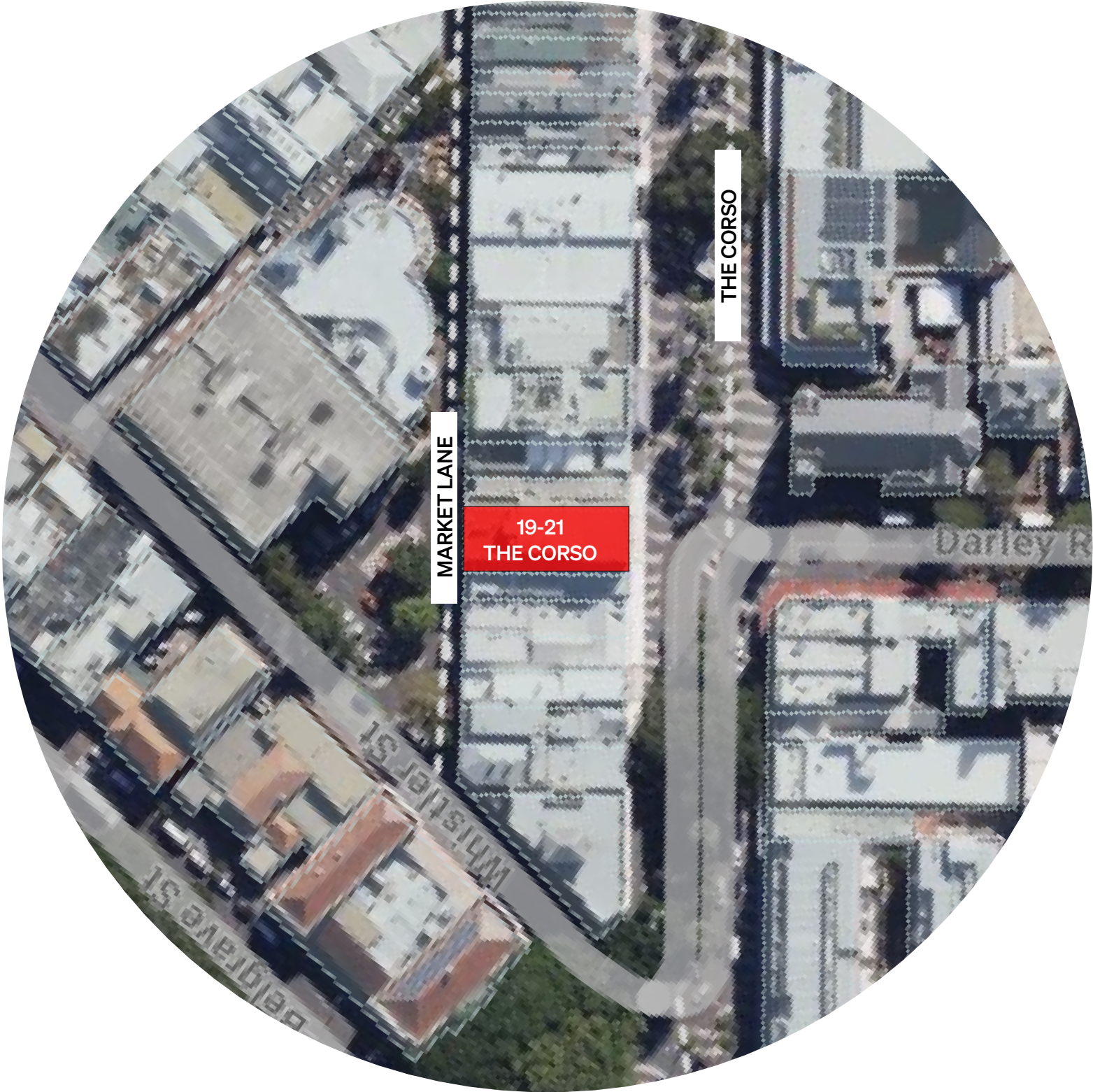

01 - DEMOLITION PROPOSED IN ADDITION TO
APPROVED DEMOLITION PLAN DA2020/1711
DRAWING REFERENCE 17349-NBRS-A-DA-100

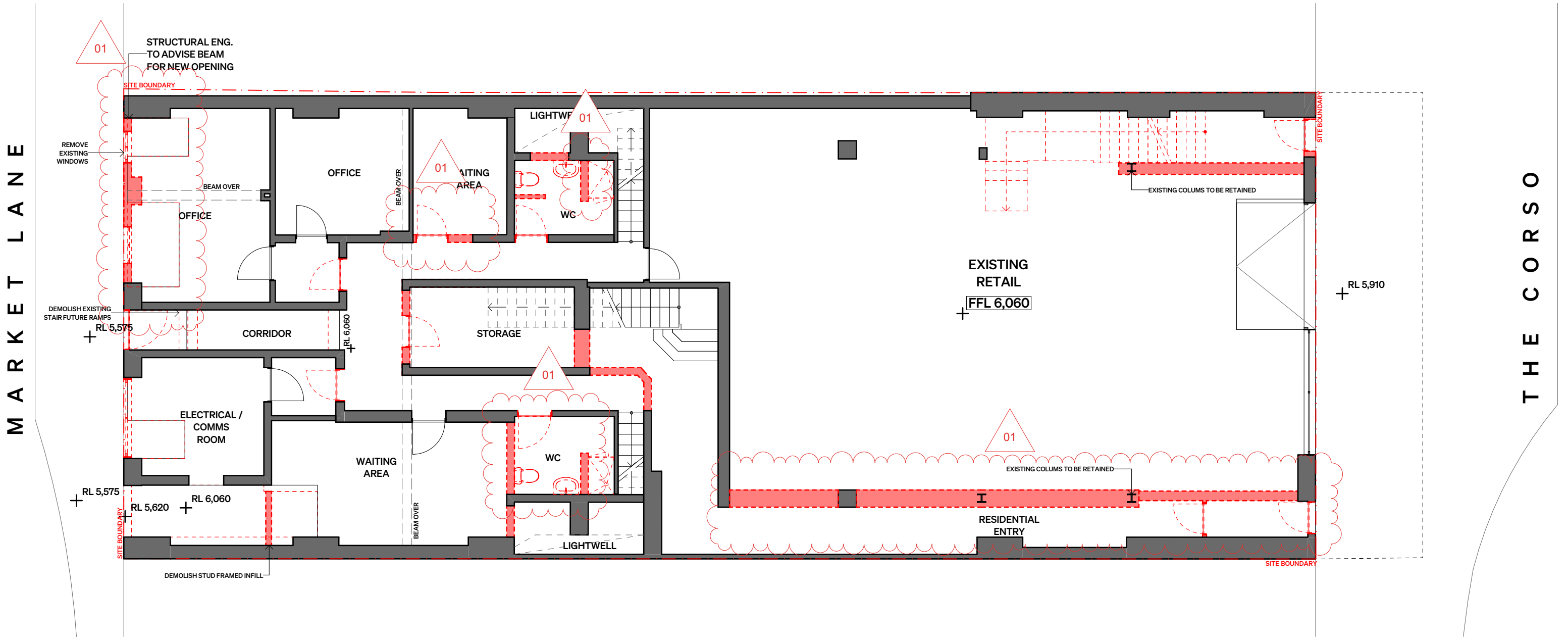

SRH Architecture Pty Ltd
Level 1, 17-19 Brisbane Street, Surry Hills NSW 2010
T. +612 8302 3200 | office@srharchitecture.com
srharchitecture.com
Nominated Architect: Simon Hanson #6739

General
This drawing shall be read in conjunction with all other architectural and consultant drawings and specifications and with such other written instructions issued during the course of the contract. Notify architect of any discrepancies before proceeding with work. Materials and workmanship shall be in accordance with the specification, current SAA codes, building regulations and other statutory authorities. Verify all dimensions on site and notify architect of any discrepancies. Use figured dimensions only.

Copyright
All right reserved. This drawing is copyright and confidential and may not be reproduced by any person without written permission of the above company and is not to be used in any manner prejudicial to the interests of that company. This drawing and attached sheet remain the property of SRH Architecture Pty Ltd.

CAD Files
Information in electronic files transmitted remain the intellectual property of SRH Architecture Pty Ltd. SRH Architecture do not guarantee CAD documents contain complete and accurate information. CAD documents must be compared to, and read in conjunction with current hard copy documents. SRH Architecture are not liable for alterations to cad files by third parties.

Notes/Legend:

EXISTING TO BE DEMOLISHED

EXISTING TO BE RETAINED

Rev	Date	Description
01	8/01/2025	ISSUE FOR SECTION 4.55

Project:
19-21 THE CORSO, MANLY

Stage:
S4.55

North

Scale @A3
1:100

Drawing title
**EXISTING & DEMOLITION
PLAN GF**

Drawn AV	Checked EO	Approved SRH
--------------------	----------------------	------------------------

Client
**FORMA PROJECTS
PTY LTD**

PRELIMINARY
NOT FOR CONSTRUCTION

Project No.
24070

Drawing No.
S4.55-002

Revision
01



S

R

H

A

SRH Architecture Pty Ltd
Level 1, 17-19 Brisbane Street, Surry Hills NSW 2010
T. +612 8302 3200 | office@srharchitecture.com
srharchitecture.com
Nominated Architect: Simon Hanson #6739

General
This drawing shall be read in conjunction with all other architectural and consultant drawings and specifications and with such other written instructions issued during the course of the contract. Notify architect of any discrepancies before proceeding with work. Materials and workmanship shall be in accordance with the specification, current SAA codes, building regulations and other statutory authorities. Verify all dimensions on site and notify architect of any discrepancies. Use figured dimensions only.

Copyright
All right reserved. This drawing is copyright and confidential and may not be reproduced by any person without written permission of the above company and is not to be used in any manner prejudicial to the interests of that company. This drawing and attached sheet remain the property of SRH Architecture Pty Ltd.

CAD Files
Information in electronic files transmitted remain the intellectual property of SRH Architecture Pty Ltd. SRH Architecture do not guarantee CAD documents contain complete and accurate information. CAD documents must be compared to, and read in conjunction with current hard copy documents. SRH Architecture are not liable for alternations to cad files by third parties.

Notes/Legend:

EXISTING TO BE DEMOLISHED

EXISTING TO BE RETAINED

Rev	Date	Description
01	8/01/2025	ISSUE FOR SECTION 4.55

Project:
19-21 THE CORSO, MANLY

Stage:
S4.55

North

Scale @A3
1:100

Drawing title
EXISTING & DEMOLITION
PLAN LEVEL 01

Drawn	Checked	Approved
AV	EO	SRH

Client
FORMA PROJECTS
PTY LTD

PRELIMINARY
NOT FOR CONSTRUCTION

Project No.
24070

Drawing No.
S4.55-003

Revision
01

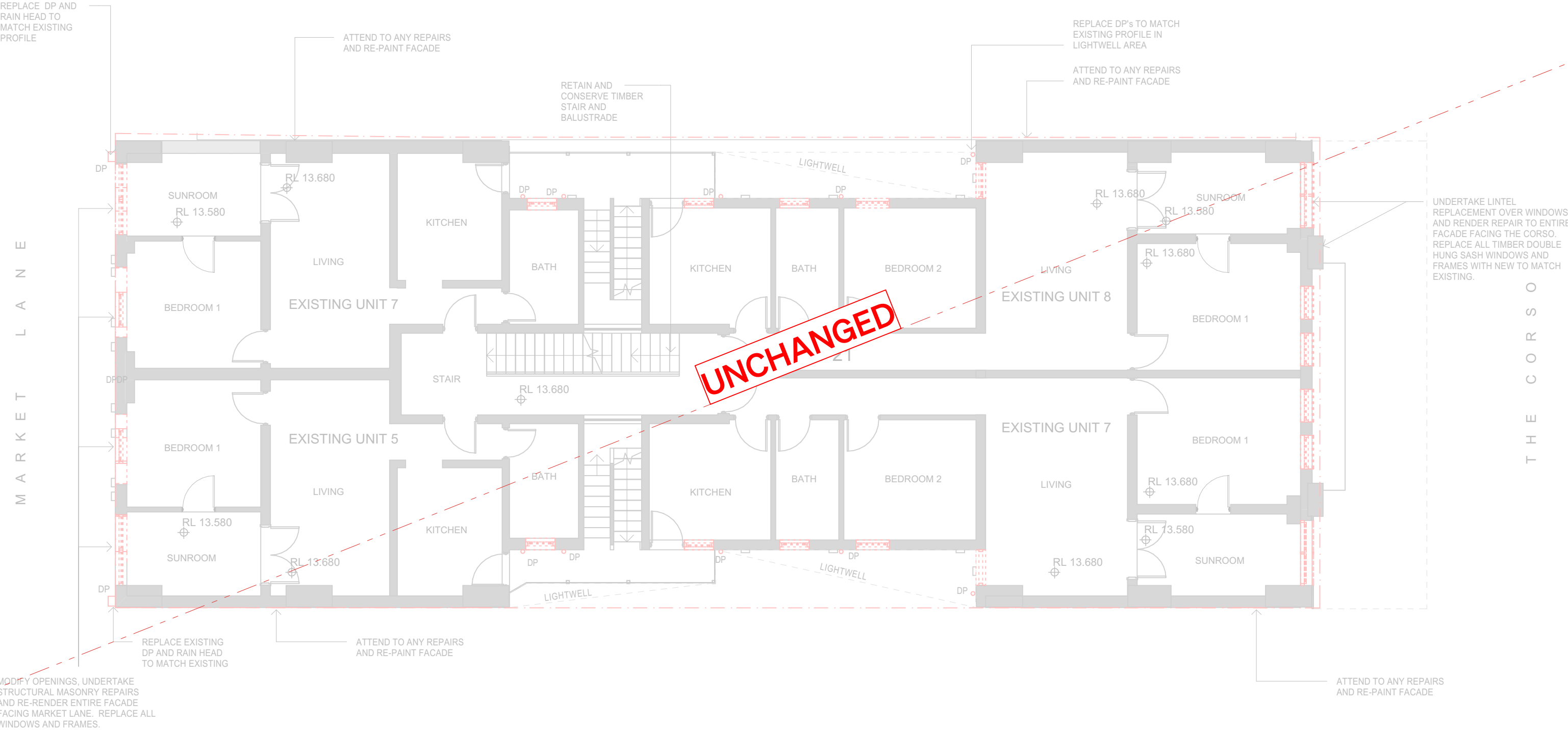

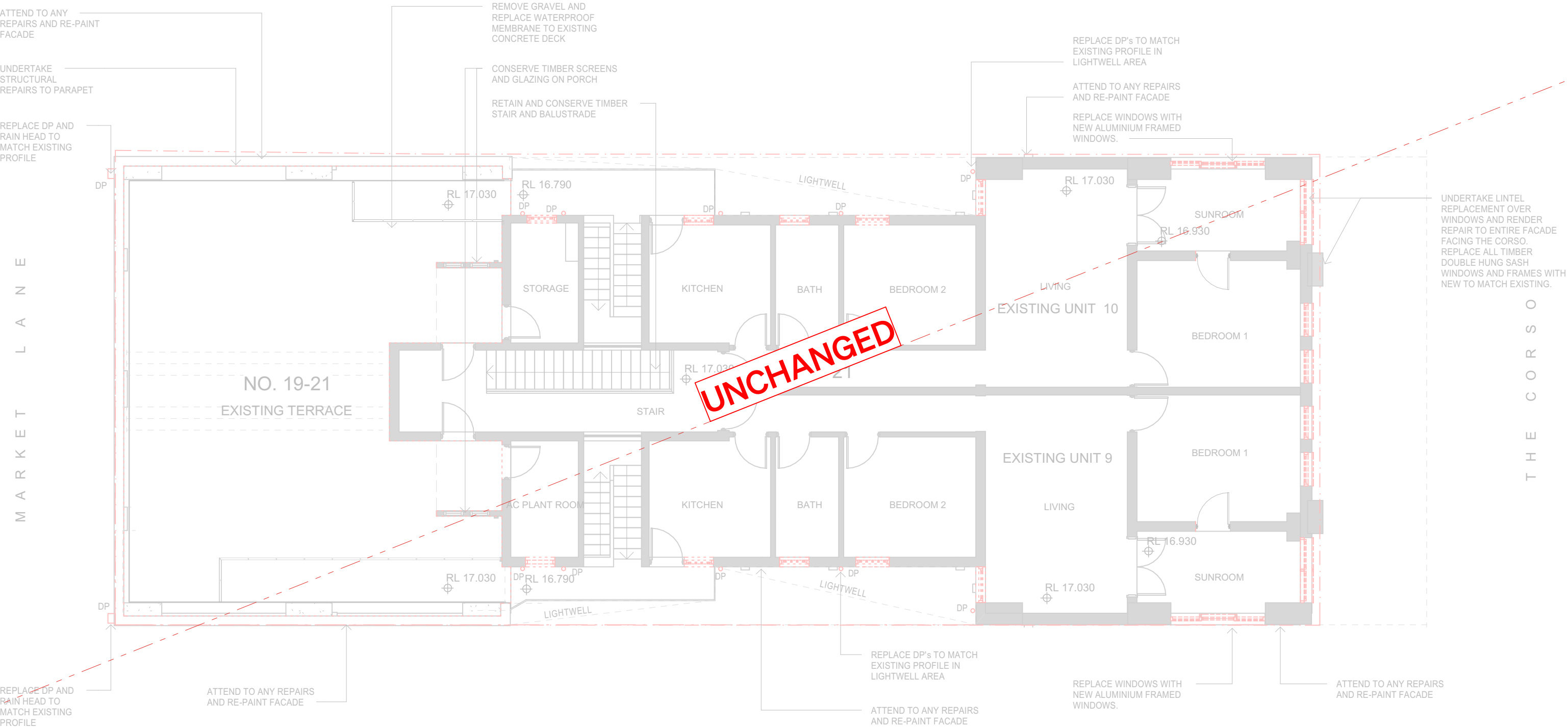

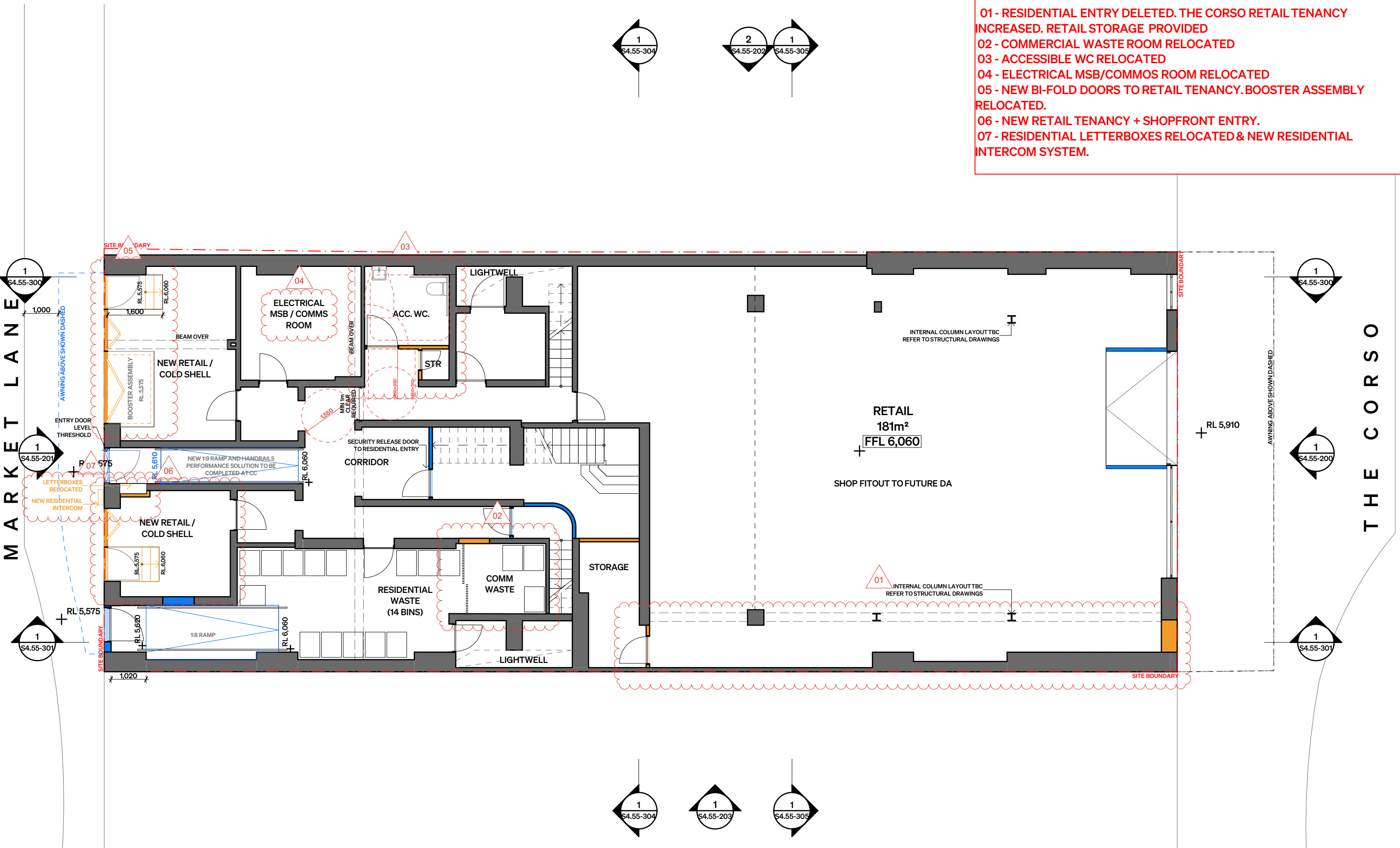

- 01 - RESIDENTIAL ENTRY DELETED. THE CORSO RETAIL TENANCY INCREASED. RETAIL STORAGE PROVIDED
- 02 - COMMERCIAL WASTE ROOM RELOCATED
- 03 - ACCESSIBLE WC RELOCATED
- 04 - ELECTRICAL MSB/COMMOS ROOM RELOCATED
- 05 - NEW BI-FOLD DOORS TO RETAIL TENANCY. BOOSTER ASSEMBLY RELOCATED.
- 06 - NEW RETAIL TENANCY + SHOPFRONT ENTRY.
- 07 - RESIDENTIAL LETTERBOXES RELOCATED & NEW RESIDENTIAL INTERCOM SYSTEM.

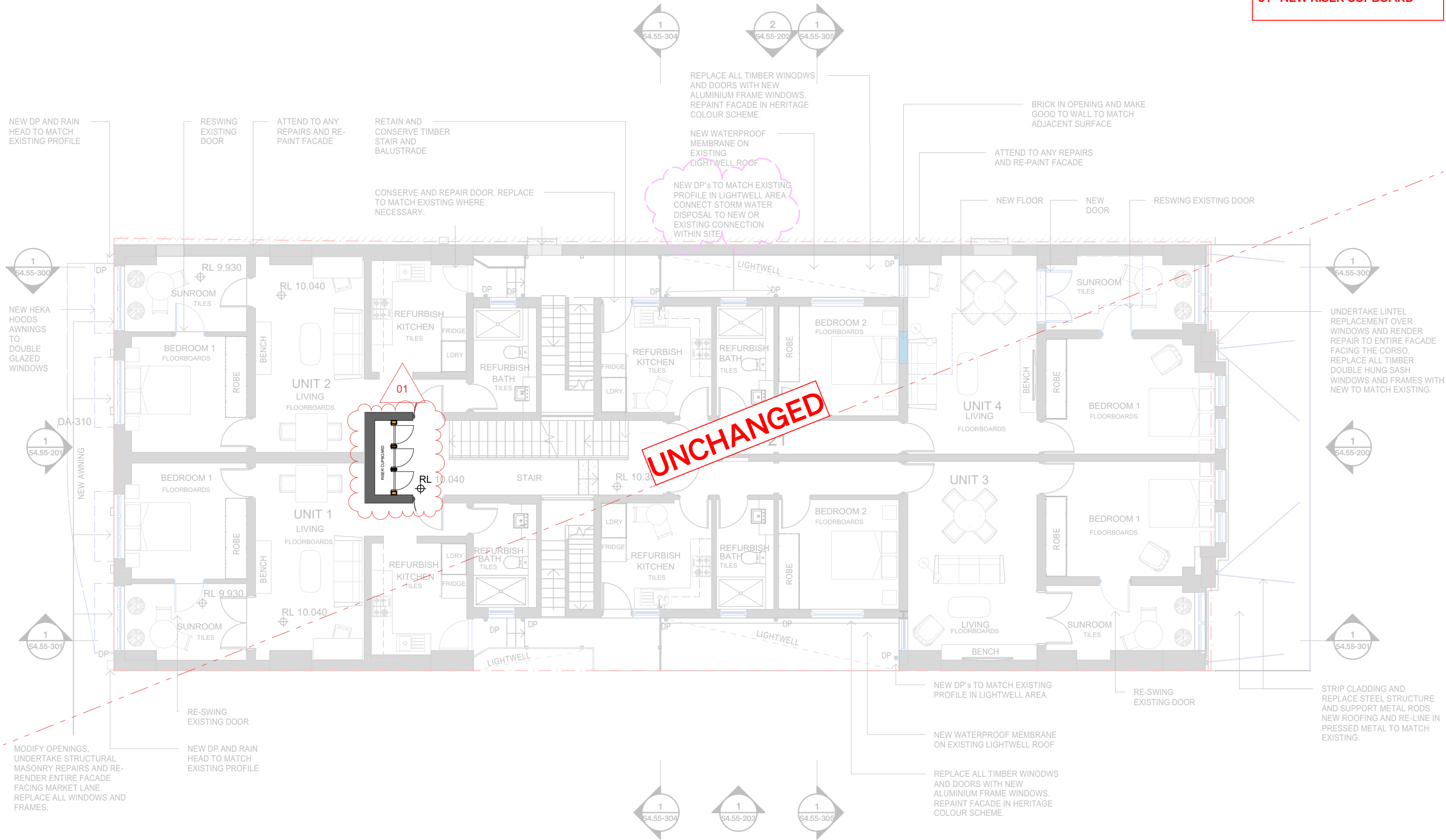

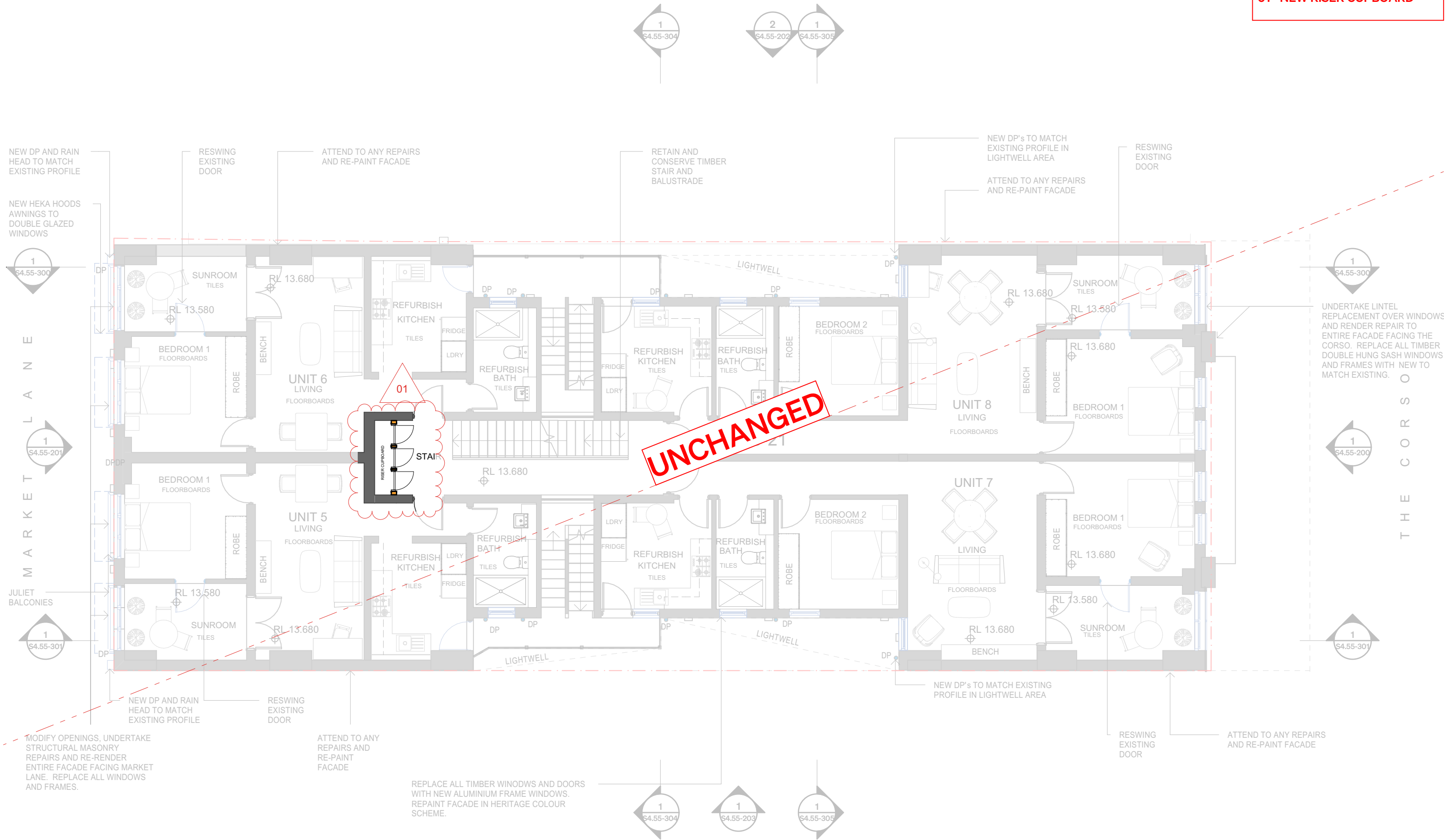

01 - NEW RISER CUPBOARD
- AC CONDENSER UNITS IN PLANT ROOM & ROOF

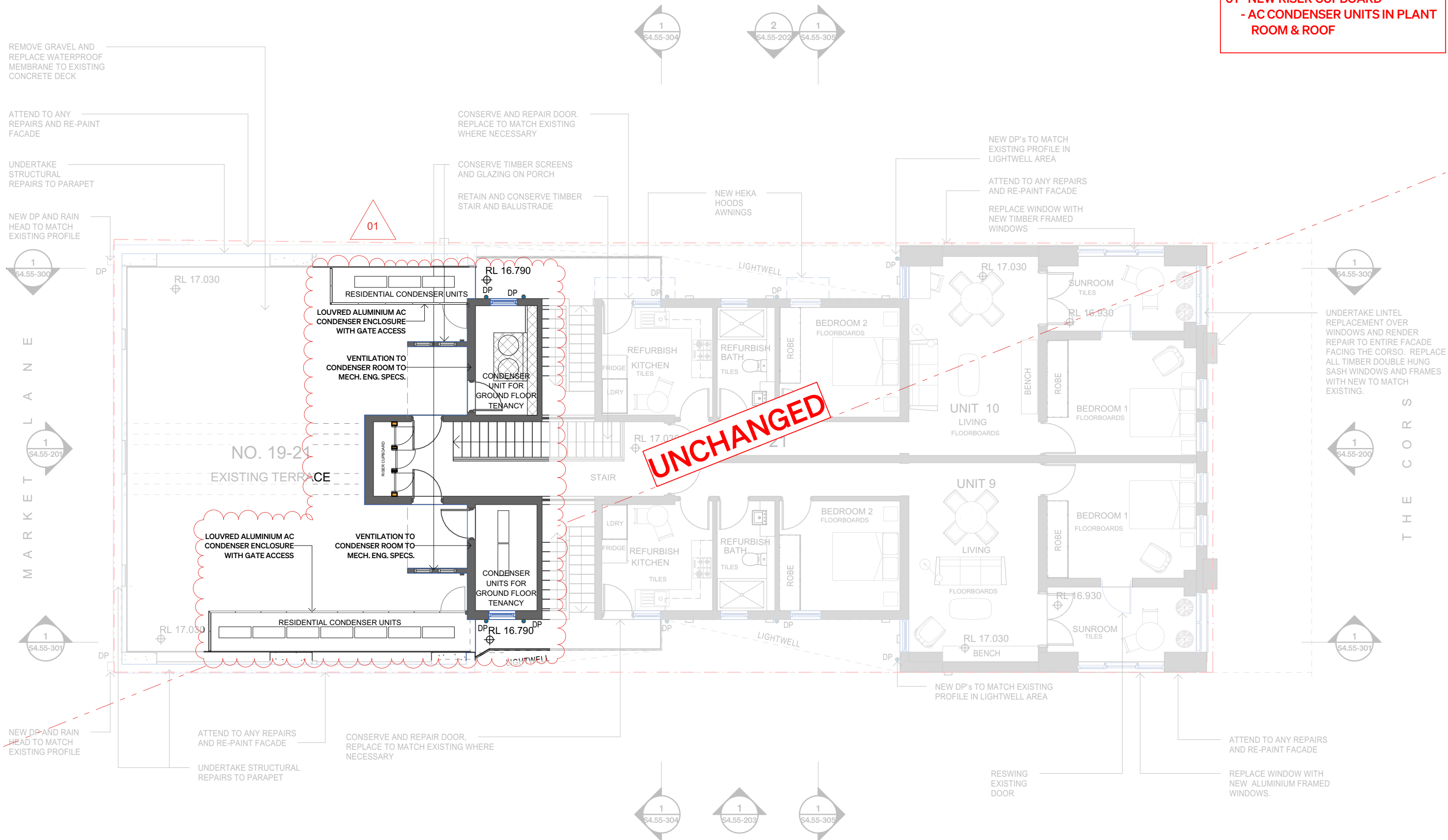

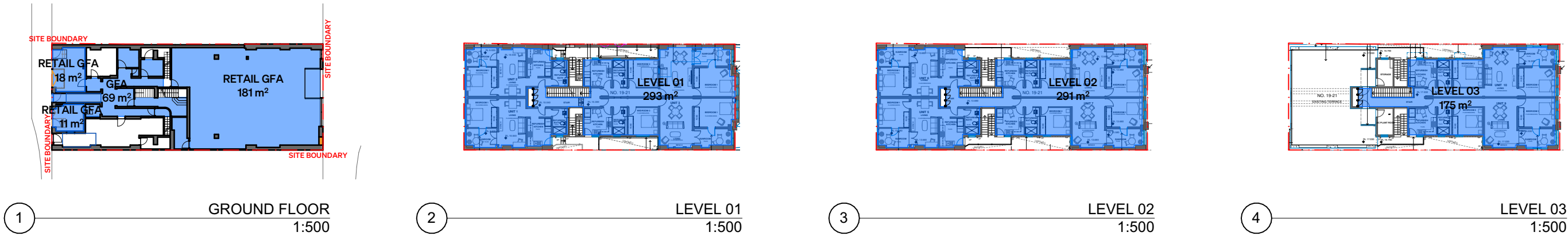

24070_19-21 The Corso, Manly

Area Schedule: 26.11.24 (Note:All area calculations are advisory only and all figures should be checked and verified by a licensed surveyor.)

Site Area (m²)	527.00
Allowable FSR:1	2.50
Summary	
Existing GFA	1,133.00
Existing FSR	2.15
Allowable GFA (m²)	1317.5

Schedule Of Areas					
Level	Use	GFA	Apts	Terrace	Floor To Floor (m)
Ground	Retail/Resi	279.00			4.24
Level 01	Hotel	293.00	4		3.38
Level 02	Hotel	291.00	4		3.35
Level 03	Hotel	175.00	2		3.35
Roof					
Total		1,038.00	6	0	14.32
FSR:1		1.97			
Variation from allowable		-21.2%			



SRH Architecture Pty Ltd
Level 1, 17-19 Brisbane Street, Surry Hills NSW 2010
T. +612 8302 3200 | office@srharchitecture.com
srharchitecture.com
Nominated Architect: Simon Hanson #6739

General
This drawing shall be read in conjunction with all other architectural and consultant drawings and specifications and with such other written instructions issued during the course of the contract. Notify architect of any discrepancies before proceeding with work. Materials and workmanship shall be in accordance with the specification, current SAA codes, building regulations and other statutory authorities. Verify all dimensions on site and notify architect of any discrepancies. Use figured dimensions only.

Copyright
All right reserved. This drawing is copyright and confidential and may not be reproduced by any person without written permission of the above company and is not to be used in any manner prejudicial to the interests of that company. This drawing and attached sheet remain the property of SRH Architecture Pty Ltd.

CAD Files
Information in electronic files transmitted remain the intellectual property of SRH Architecture Pty Ltd. SRH Architecture do not guarantee CAD documents contain complete and accurate information. CAD documents must be compared to, and read in conjunction with current hard copy documents. SRH Architecture are not liable for alternations to cad files by third parties.

Notes/Legend:

Rev	Date	Description
01	8/01/2025	ISSUE FOR SECTION 4.55

Project:
19-21 THE CORSO, MANLY

Stage:
S4.55

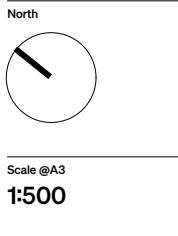

Drawing title		
AREA CALCULATIONS		
Drawn	Checked	Approved
AV	EO	SRH
Client		
FORMA PROJECTS PTY LTD		

PRELIMINARY NOT FOR CONSTRUCTION	
Project No.	24070
Drawing No.	S4.55-140
Revision	01

01 - NEW INFILL WALL WITH DECO
STYLE TILE FINISH TO MATCH
APPROVED DA 2020/1711

01 - NEW DOORS & BOOSTER ASSEMBLY RELOCATION

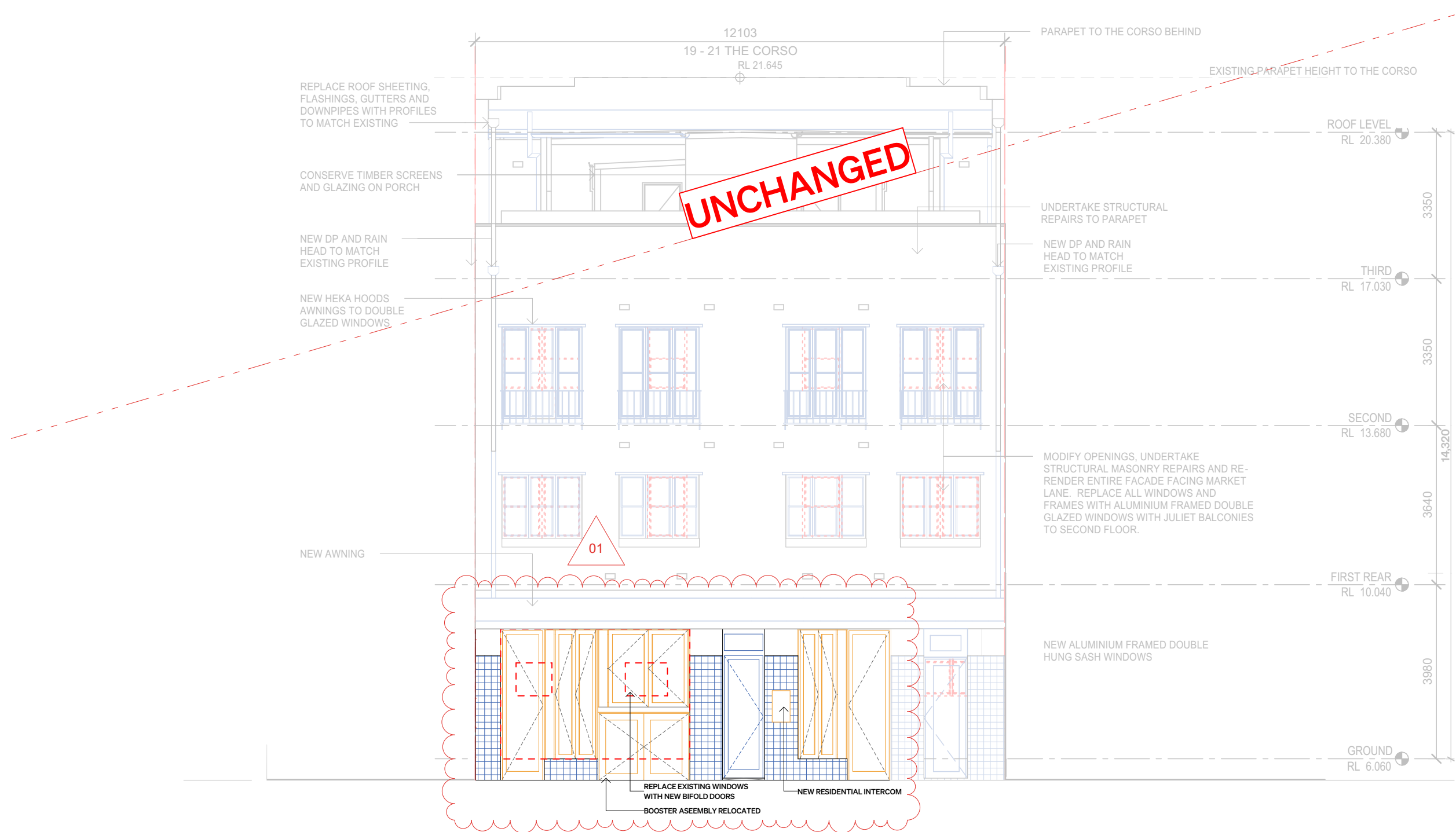

01 - RE-PURPOSE OF EXISTING VENT
TILES FOR MECH EXHAUST.

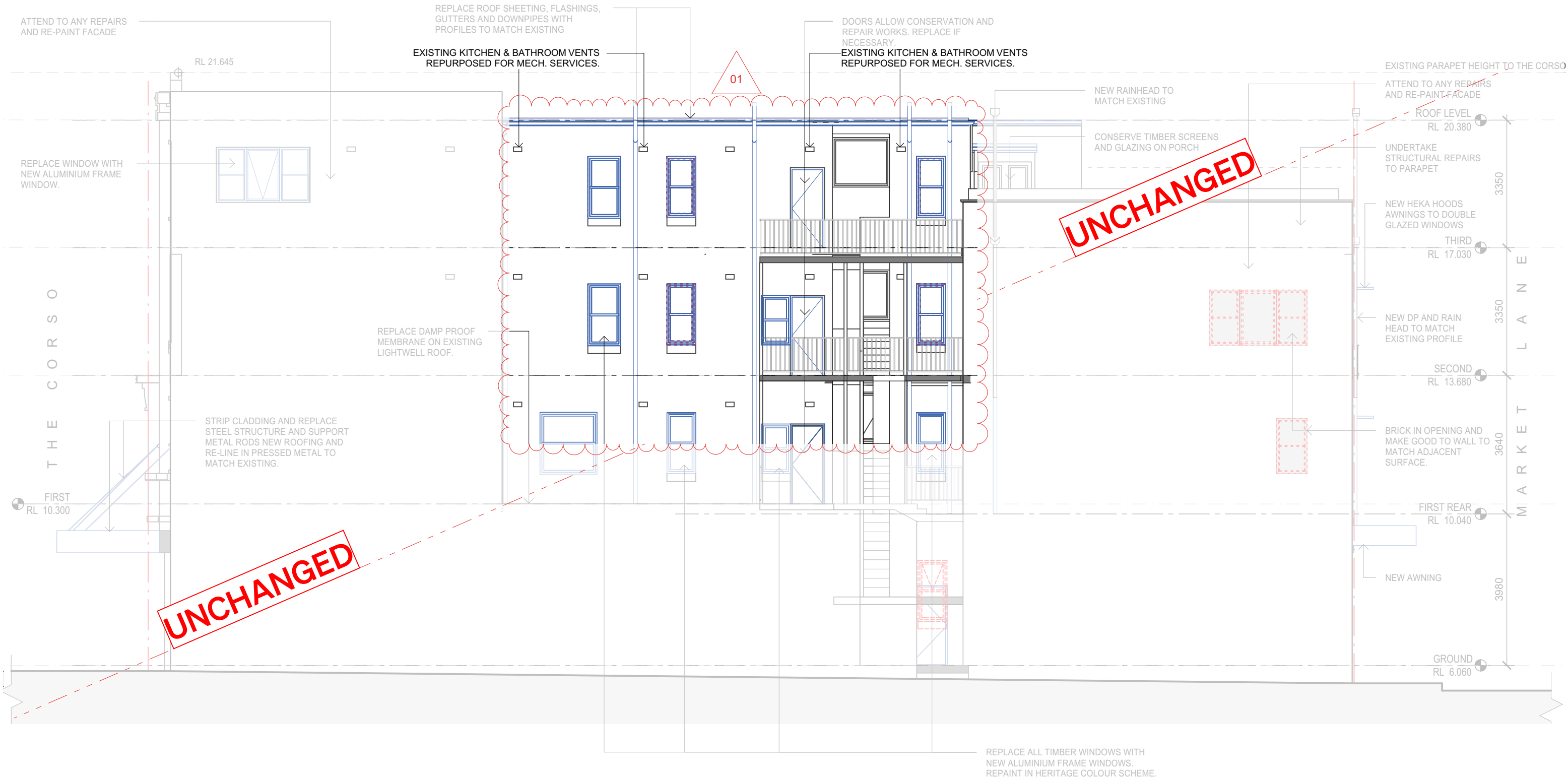

01 - RE-PURPOSE OF EXISTING VENT
TILES FOR MECH EXHAUST.

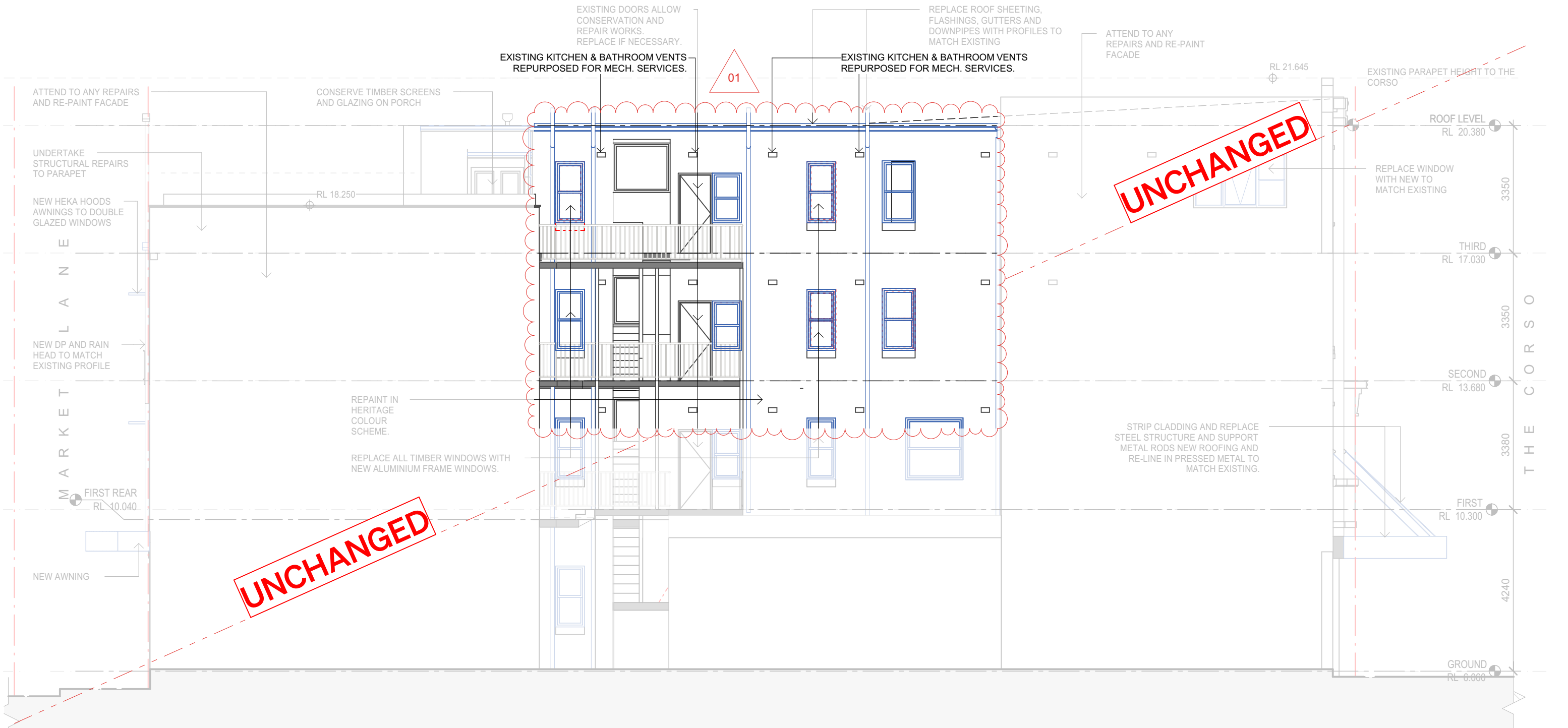

SRH Architecture Pty Ltd
Level 1, 17-19 Brisbane Street, Surry Hills NSW 2010
T. +612 8302 3200 | office@srharchitecture.com
srharchitecture.com
Nominated Architect: Simon Hanson #6739

General
This drawing shall be read in conjunction with all other architectural and consultant drawings and specifications and with such other written instructions issued during the course of the contract. Notify architect of any discrepancies before proceeding with work. Materials and workmanship shall be in accordance with the specification, current SAA codes, building regulations and other statutory authorities. Verify all dimensions on site and notify architect of any discrepancies. Use figured dimensions only.

Copyright
All right reserved. This drawing is copyright and confidential and may not be reproduced by any person without written permission of the above company and is not to be used in any manner prejudicial to the interests of that company. This drawing and attached sheet remain the property of SRH Architecture Pty Ltd.

CAD Files
Information in electronic files transmitted remain the intellectual property of SRH Architecture Pty Ltd. SRH Architecture do not guarantee CAD documents contain complete and accurate information. CAD documents must be compared to, and read in conjunction with current hard copy documents. SRH Architecture are not liable for alternations to cad files by third parties.

Notes/Legend:

- EXISTING WALLS
- NEW WORKS AS PER APPROVED DA 2020/1711
- NEW WORKS PROPOSED FROM S4.55 APPLICATION
- TO BE DEMOLISHED

Rev	Date	Description
01	8/01/2025	ISSUE FOR SECTION 4.55

Project:
19-21 THE CORSO, MANLY

Stage:
S4.55

Scale @A3
1:100

Drawing title
WEST ELEVATION

Drawn	Checked	Approved
AV	EO	SRH

Client
FORMA PROJECTS PTY LTD

PRELIMINARY
NOT FOR CONSTRUCTION

Project No.
24070

Drawing No.
S4.55-203

Revision
01

01 - NEW USE TO EXISTING ROOMS
02 - AC UNITS RELOCATED

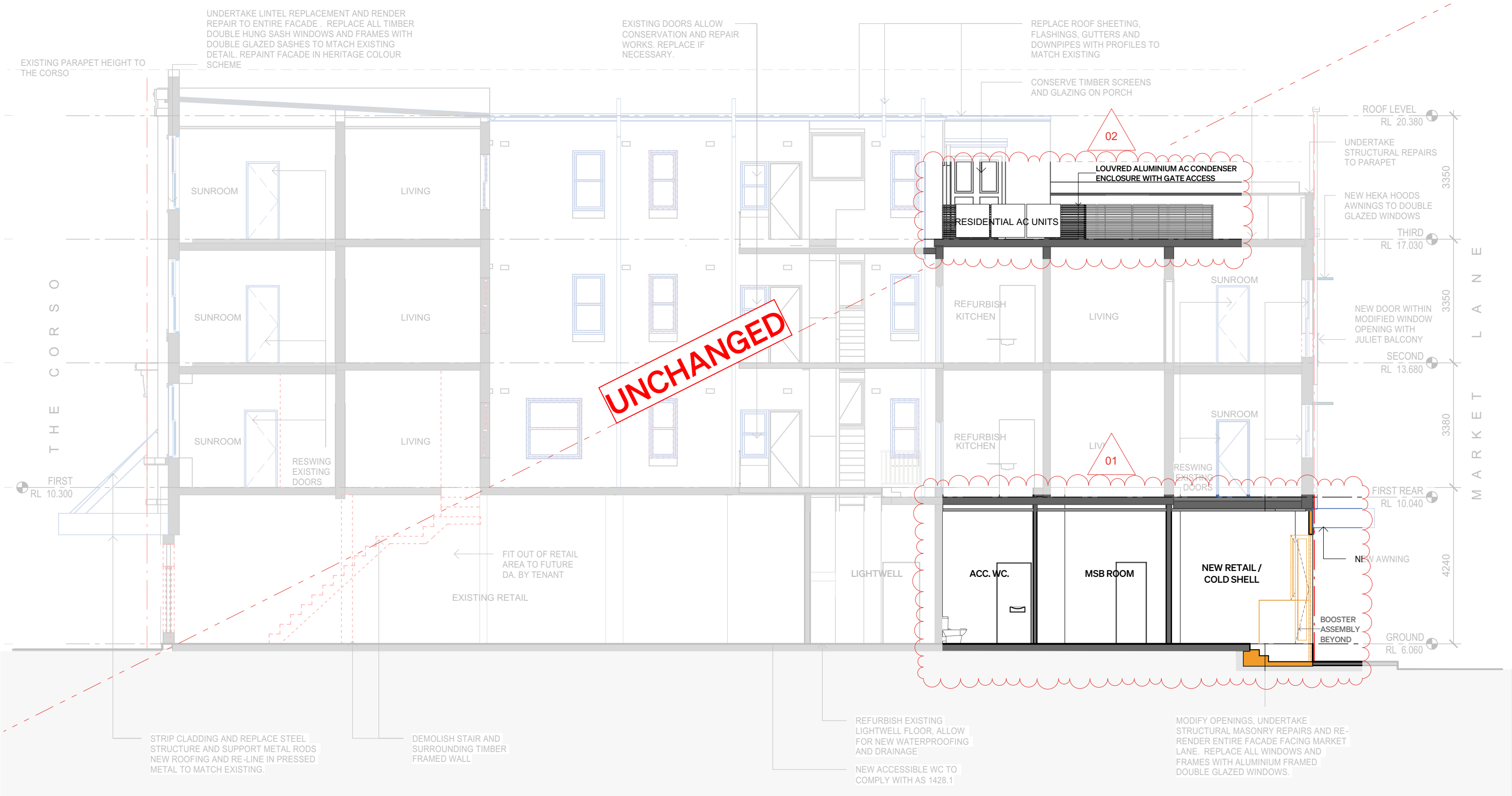

S

R

H

A

SRH Architecture Pty Ltd
Level 1, 17-19 Brisbane Street, Surry Hills NSW 2010
T. +612 8302 3200 | office@srharchitecture.com
srharchitecture.com
Nominated Architect: Simon Hanson #6739

General
This drawing shall be read in conjunction with all other architectural and consultant drawings and specifications and with such other written instructions issued during the course of the contract. Notify architect of any discrepancies before proceeding with work. Materials and workmanship shall be in accordance with the specification, current SAA codes, building regulations and other statutory authorities. Verify all dimensions on site and notify architect of any discrepancies. Use figured dimensions only.

Copyright
All right reserved. This drawing is copyright and confidential and may not be reproduced by any person without written permission of the above company and is not to be used in any manner prejudicial to the interests of that company. This drawing and attached sheet remain the property of SRH Architecture Pty Ltd.

CAD Files
Information in electronic files transmitted remain the intellectual property of SRH Architecture Pty Ltd. SRH Architecture do not guarantee CAD documents contain complete and accurate information. CAD documents must be compared to, and read in conjunction with current hard copy documents. SRH Architecture are not liable for alternations to cad files by third parties.

Notes/Legend:

- EXISTING WALLS
- NEW WORKS AS PER APPROVED DA 2020/1711
- NEW WORKS PROPOSED FROM S4.55 APPLICATION
- TO BE DEMOLISHED

Rev	Date	Description
01	8/01/2025	ISSUE FOR SECTION 4.55

Project:
19-21 THE CORSO, MANLY

Stage:
S4.55

Scale @A3
1:100

Drawing title SECTION A		
Drawn	Checked	Approved
AV	EO	SRH
Client FORMA PROJECTS PTY LTD		

Project No.
24070

Drawing No.
S4.55-300

Revision
01

PRELIMINARY
NOT FOR CONSTRUCTION

01 - NEW USE TO EXISTING ROOMS
02 - AC UNITS RELOCATED

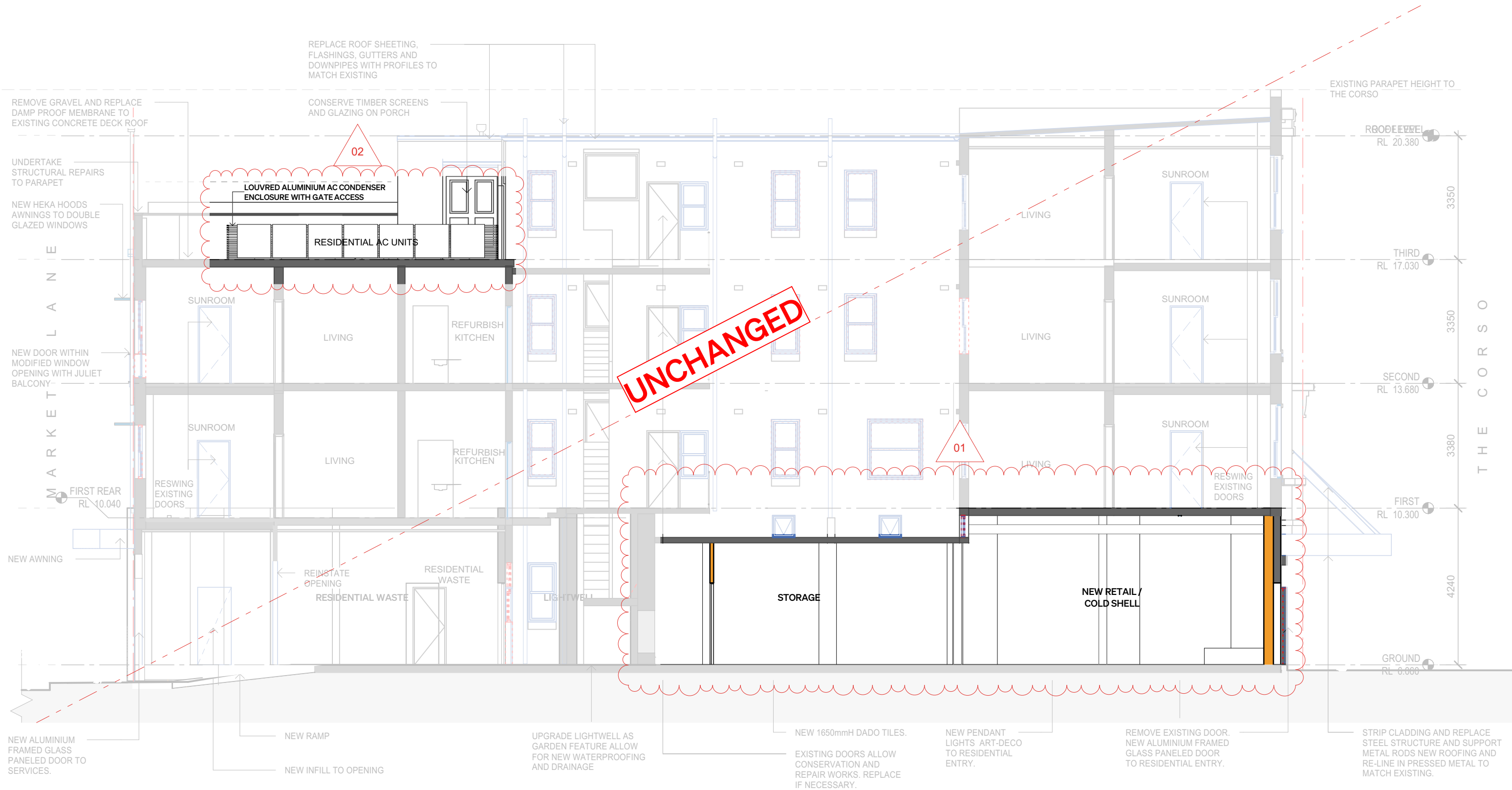

S

R

H

A

SRH Architecture Pty Ltd
Level 1, 17-19 Brisbane Street, Surry Hills NSW 2010
T. +612 8302 3200 | office@srharchitecture.com
srharchitecture.com
Nominated Architect: Simon Hanson #6739

General
This drawing shall be read in conjunction with all other architectural and consultant drawings and specifications and with such other written instructions issued during the course of the contract. Notify architect of any discrepancies before proceeding with work. Materials and workmanship shall be in accordance with the specification, current SAA codes, building regulations and other statutory authorities. Verify all dimensions on site and notify architect of any discrepancies. Use figured dimensions only.

Copyright
All right reserved. This drawing is copyright and confidential and may not be reproduced by any person without written permission of the above company and is not to be used in any manner prejudicial to the interests of that company. This drawing and attached sheet remain the property of SRH Architecture Pty Ltd.

CAD Files
Information in electronic files transmitted remain the intellectual property of SRH Architecture Pty Ltd. SRH Architecture do not guarantee CAD documents contain complete and accurate information. CAD documents must be compared to, and read in conjunction with current hard copy documents. SRH Architecture are not liable for alternations to cad files by third parties.

Notes/Legend:

- EXISTING WALLS
- NEW WORKS AS PER APPROVED DA 2020/1711
- NEW WORKS PROPOSED FROM S4.55 APPLICATION
- TO BE DEMOLISHED

Rev	Date	Description
01	8/01/2025	ISSUE FOR SECTION 4.55

Project:
19-21 THE CORSO, MANLY

Stage:
S4.55

Scale @A3
1:100

Drawing title		
SECTION B		
Drawn	Checked	Approved
AV	EO	SRH
Client		
FORMA PROJECTS PTY LTD		

PRELIMINARY
NOT FOR CONSTRUCTION

Project No.
24070

Drawing No.
S4.55-301

Revision
01

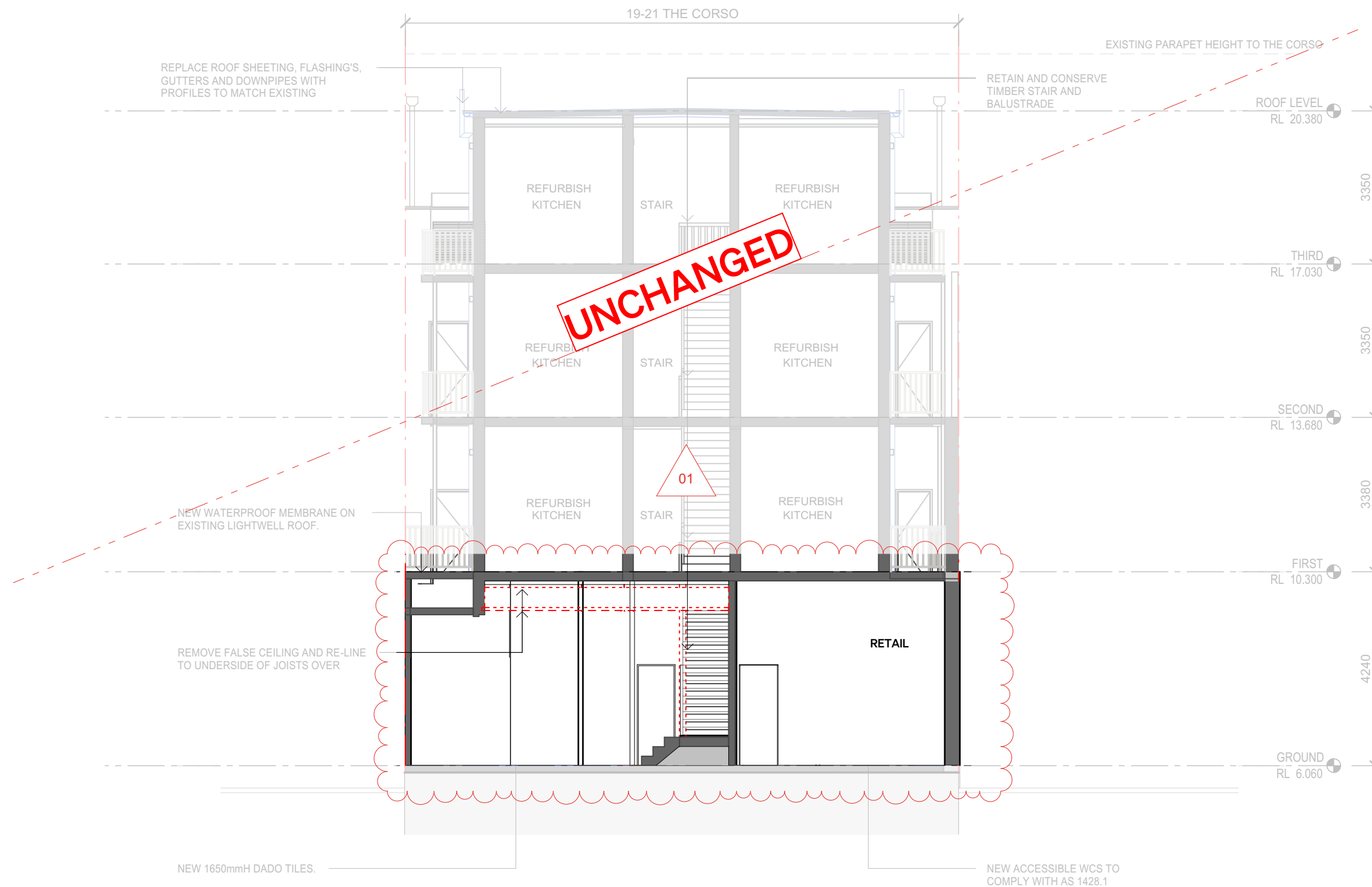

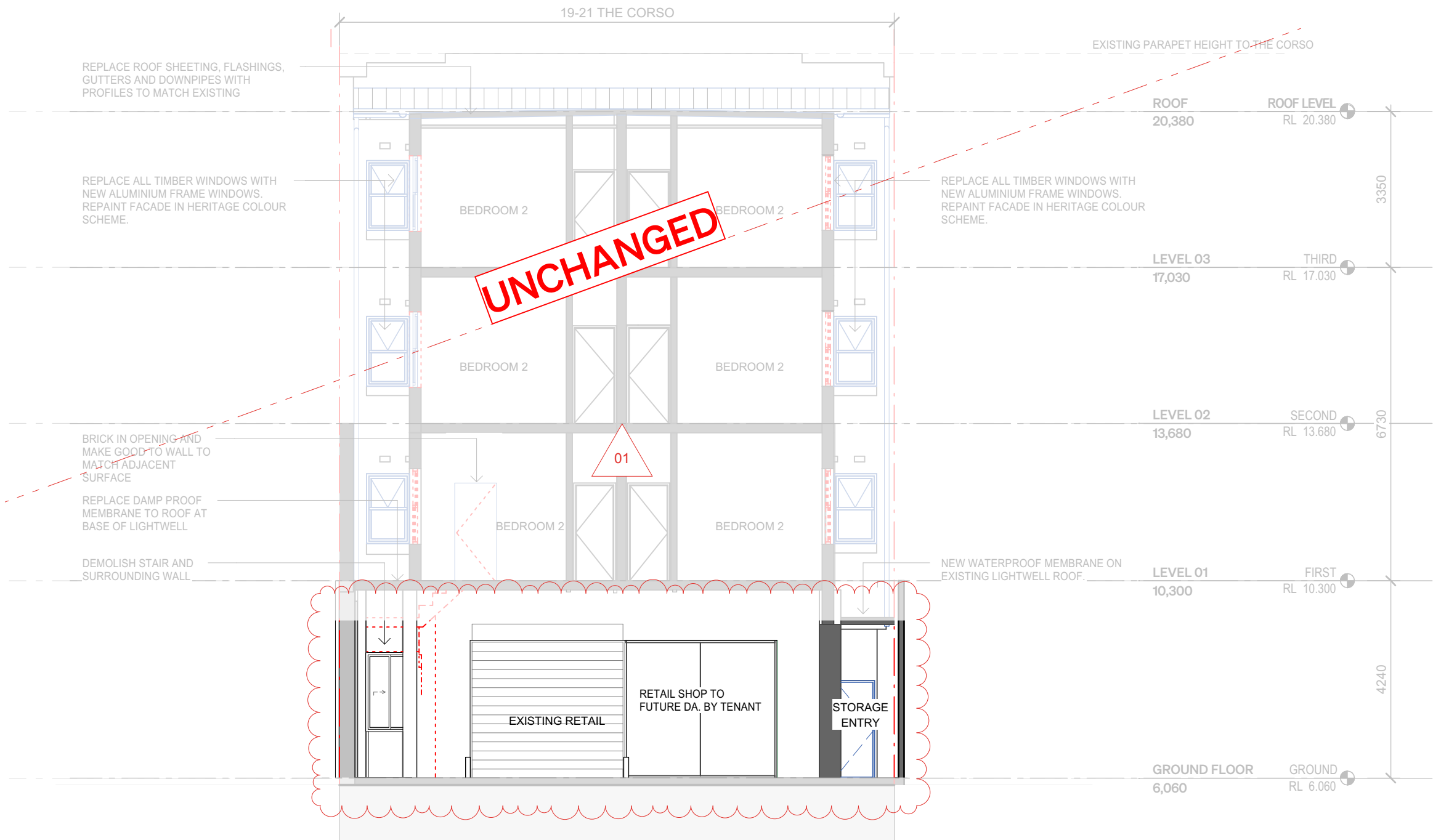





SRH Architecture Pty Ltd
Level 1, 17-19 Brisbane Street, Surry Hills NSW 2010
T. +612 8302 3200 | office@srharchitecture.com
srharchitecture.com
Nominated Architect: Simon Hanson #6739

General
This drawing shall be read in conjunction with all other architectural and consultant drawings and specifications and with such other written instructions issued during the course of the contract. Notify architect of any discrepancies before proceeding with work. Materials and workmanship shall be in accordance with the specification, current SAA codes, building regulations and other statutory authorities. Verify all dimensions on site and notify architect of any discrepancies. Use figured dimensions only.

Copyright
All right reserved. This drawing is copyright and confidential and may not be reproduced by any person without written permission of the above company and is not to be used in any manner prejudicial to the interests of that company. This drawing and attached sheet remain the property of SRH Architecture Pty Ltd.

CAD Files
Information in electronic files transmitted remain the intellectual property of SRH Architecture Pty Ltd. SRH Architecture do not guarantee CAD documents contain complete and accurate information. CAD documents must be compared to, and read in conjunction with current hard copy documents. SRH Architecture are not liable for alternations to cad files by third parties.

Notes/Legend:	
	EXISTING WALLS
	NEW WORKS AS PER APPROVED DA 2020/1711
	NEW WORKS PROPOSED FROM S4.55 APPLICATION
	TO BE DEMOLISHED

Rev	Date	Description
01	8/01/2025	ISSUE FOR SECTION 4.55

Project:
19-21 THE CORSO, MANLY

Stage:
S4.55

Scale @A3
1:100

Drawing title		
SECTION D		
Drawn	Checked	Approved
AV	EO	SRH
Client		
FORMA PROJECTS PTY LTD		

PRELIMINARY NOT FOR CONSTRUCTION	
Project No.	24070
Drawing No.	S4.55-305
Revision	01