

WEST ELEVATION

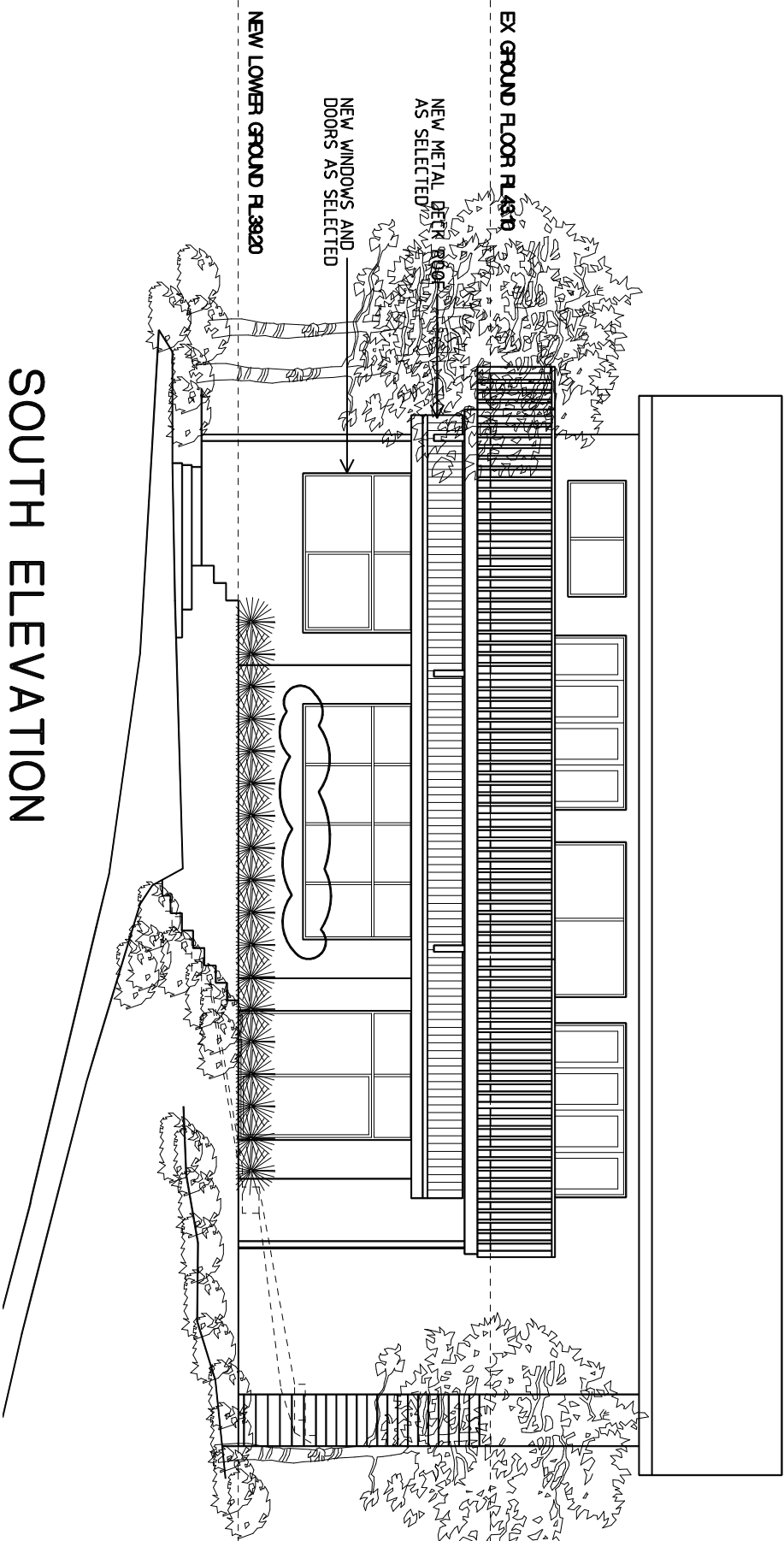

SOUTH ELEVATION

N.O.	DESCRIPTION	DATE	NOTES	MICHAEL KING DESIGN m: 0407 975 335 e: king.mj@bigpond.com	PROJECT PROPOSED SECONDARY DWELLING AT 61 DOLPHIN CRESCENT AVALON BEACH NSW FOR MR & MRS M.DENT	JOB NUMBER	DRWG. NUMBER
A.	AMENDMENT TO WINDOW	27/04/16	- DRAWINGS MADE TO A LARGER SCALE AND THOSE SHOWING PARTICULAR DETAIL OF DRAWINGS MADE TO A SMALLER SCALE AND FOR MORE GENERAL PURPOSES - USE FIGURED DIMENSION IN PREFERENCE TO SCALED - ALL DIMENSIONS TO BE CHECKED AND VERIFIED ON SITE - BEFORE CARRYING OUT ANY WORK ENSURE LATEST AMENDMENT NO.			SCALE ON A3 1:100	DA-05
						DATE 17 - 12 - 15	
						CHECKED	AMENDMENT NO. A