

COPYRIGHT
 All rights reserved. This work has copyright and cannot be reproduced or copied in any form or by any means (graphic, electronic or mechanical, including photocopying) without the written permission of Paul Kelly Design.
 All license, expressed or implied, to use this document for any purpose whatsoever is restricted to the terms and agreement or implied agreement between Paul Kelly Design, and the instructing party.

NOTE
 Only use written dimensions. Do not scale. If in doubt, consult with Paul Kelly Design. Check all dimensions on site before fabrication or set out.

Legend

- PROPOSED CHANGE OF USE AS PER DA2019/0574
- EXISTING HOTEL GAMING

Legend: New Works:

- EXISTING WALLS TO BE RETAINED
- NEW WALLS AND COLUMNS
- NEW WINDOWS & DOORS
- NEW FLOOR FINISH
- NEW LOUVRES
- NEW JOINERY
- NEW STAIRS AND RAMP
- NEW FURNITURE

| Rev | Date | Description | Checked |
|-----|----------|-----------------------------|---------|
| P5 | 19.08.22 | ISSUE TO PLANNER | PK |
| P4 | 18.02.22 | ISSUE TO CLIENT | PK |
| P3 | 09.02.22 | PRELIMINARY ISSUE TO CLIENT | PK |
| P2 | 13.01.22 | PRELIMINARY ISSUE TO CLIENT | PK |
| P1 | 14.12.21 | PRELIMINARY ISSUE TO CLIENT | PK |

IVANHOE HOTEL
 19-27 The Corso, Manly NSW 2095

**Ground Floor
 Proposed Plan**

Status: DA APPLICATION
 Scale: 1:200@A3
 Drawn: MC
 Project No.: 691

Drawing No. **DA GD 1 00B P5**

| Discipline Code | Level | Type | No. | Revision |
|-----------------|-------|------|-----|----------|
| DA | GD | 1 | 00B | P5 |

503 / 50 Holt Street
 Surry Hills NSW 2010
 phone: 02 9660 8299
 www.paukellydesign.com.au

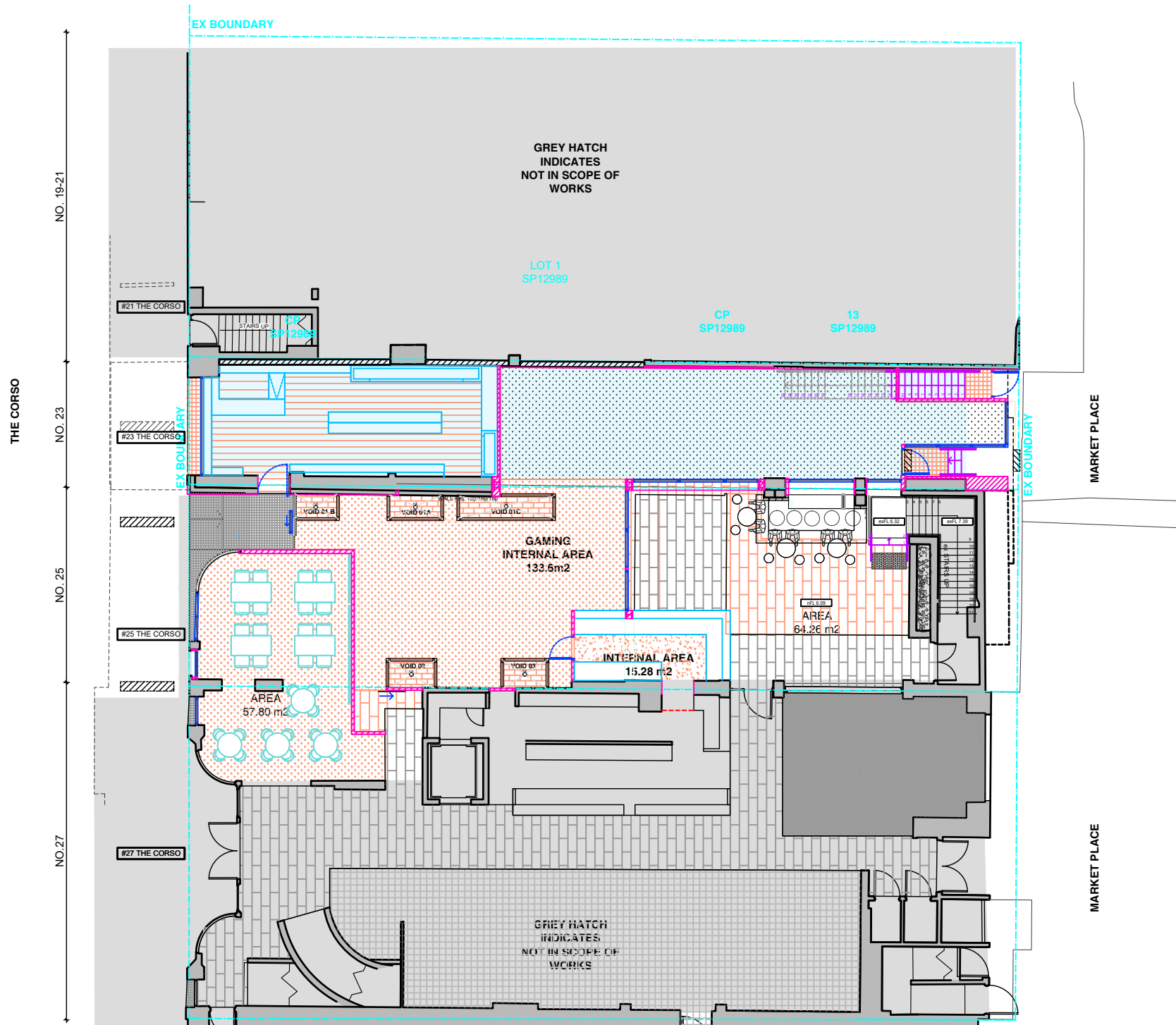
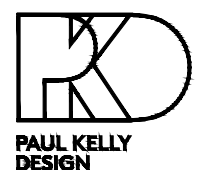

northern beaches council

THIS PLAN IS TO BE READ IN CONJUNCTION WITH THE CONDITIONS OF DEVELOPMENT CONSENT

DA2022/1526

DEVELOPMENT APPLICATION

northern beaches
 FUTURE DA
THIS PLAN IS TO BE READ IN CONJUNCTION WITH THE CONDITIONS OF DEVELOPMENT CONSENT DA2022/1526

COPYRIGHT
 All rights reserved. This work has copyright and cannot be reproduced or copied in any form or by any means (graphic, electronic or mechanical, including photocopying) without the written permission of Paul Kelly Design.
 All license, expressed or implied, to use this document for any purpose whatsoever is restricted to the terms and agreement or implied agreement between Paul Kelly Design, and the instructing party.
NOTE
 Only use written dimensions. Do not scale. If in doubt, consult with Paul Kelly Design. Check all dimensions on site before fabrication or set out.

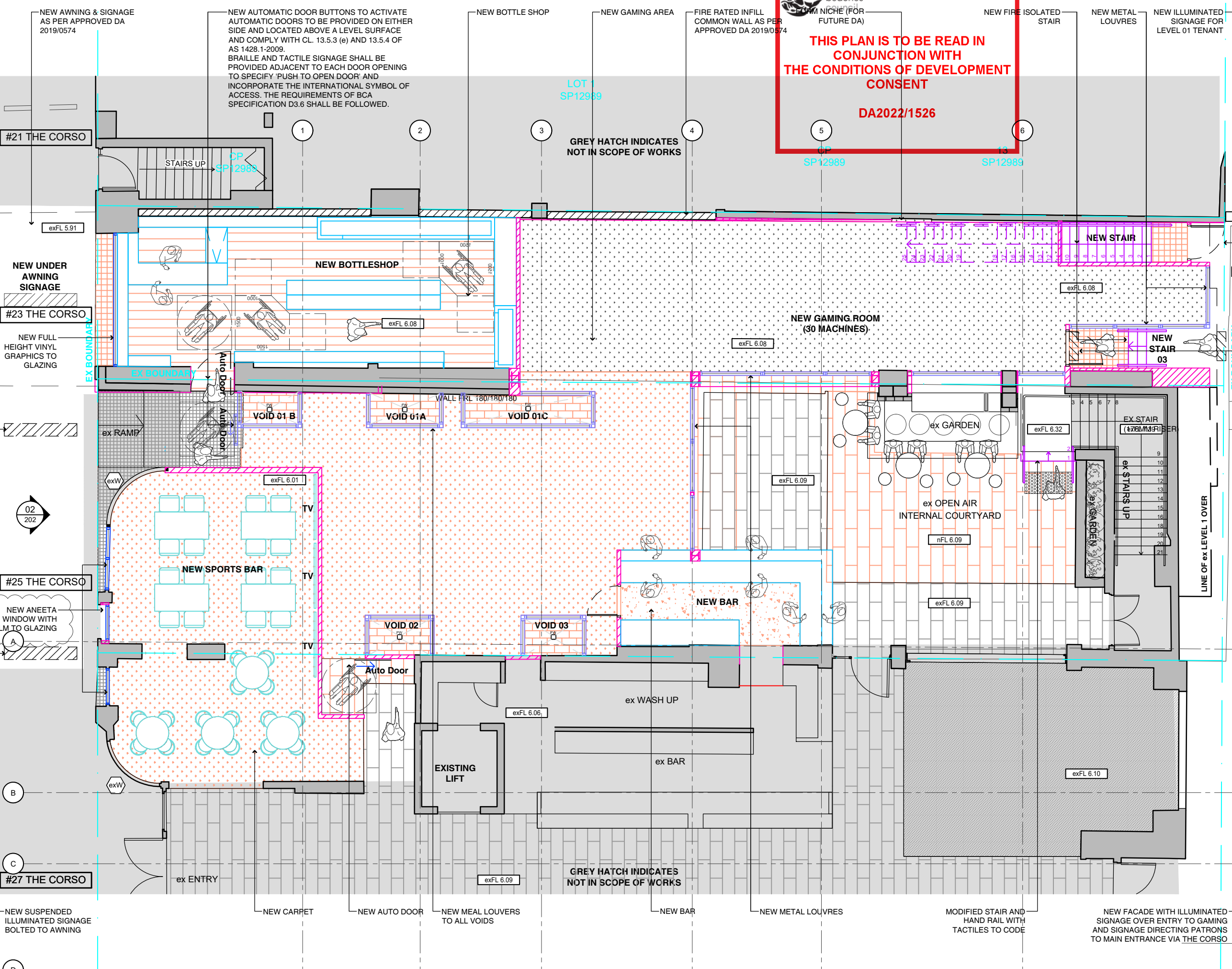

Legend: New Works:

- EXISTING WALLS TO BE RETAINED
- NEW WALLS AND COLUMNS
- NEW WINDOWS & DOORS
- NEW FLOOR FINISH
- NEW LOUVRES
- NEW JOINERY
- NEW STAIRS AND RAMP
- NEW FURNITURE

| Rev | Date | Description | Checked |
|-----|----------|---|---------|
| P6 | 18.10.22 | ISSUE TO CLIENT: FILM NOTED | PK |
| P5 | 19.08.22 | ISSUE TO PLANNER | PK |
| P4 | 18.02.22 | PRELIMINARY ISSUE TO CLIENT | PK |
| P3 | 09.02.22 | PRELIMINARY ISSUE TO CLIENT: BCA COORD. | PK |
| P2 | 13.01.22 | PRELIMINARY ISSUE TO CLIENT | PK |
| P1 | 14.21.12 | PRELIMINARY ISSUE TO CLIENT | PK |

IVANHOE HOTEL
 19-27 The Corso, Manly NSW 2095

Ground Floor Proposed Plan

Status: DA APPLICATION
 Scale: 1:100@A3
 Drawn: MC
 Project No.: 691

Drawing No.: **DA GD 1 02 P6**
 Discipline: DA, Level: GD, Type: 1, No.: 02, Revision: P6

503 / 50 Holt Street
 Surry Hills NSW 2010
 phone: 02 9660 8299
 www.paukeltydesign.com.au

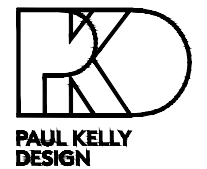

DEVELOPMENT APPLICATION

COPYRIGHT

All rights reserved. This work has copyright and cannot be reproduced or copied in any form or by any means (graphic, electronic or mechanical, including photocopying) without the written permission of Paul Kelly Design.
All license, expressed or implied, to use this document for any purpose whatsoever is restricted to the terms and agreement or implied agreement between Paul Kelly Design, and the instructing party.

NOTE

Only use written dimensions. Do not scale. If in doubt, consult with Paul Kelly Design. Check all dimensions on site before fabrication or set out.



ILLUMINATED SIGNAGE AS PER APPROVED DA 2019/0574

NEW SKIRTING IN CARRARA MARBLE FINISH
NEW TIMBER PANELING WITH PAINT FINISH DULUX VIVID WHITE COLOUR.

PAINTED SIGN AS PER APPROVED DA 2019/0574

ILLUMINATED SIGNAGE TYPE AS PER APPROVED DA 2019/0574 WITH MODIFIED TEXT 'THE IVANHOE BOTTLE SHOP'

NEW ANEETA WINDOWS WITH FILM APPLIED TO BOTTOM GLAZING PANEL
SUPPLIER: 3M
PRODUCT: FASARA FROST/MATTE

NEW ANEETA WINDOWS WITH FILM APPLIED TO BOTTOM GLAZING PANEL
SUPPLIER: 3M
PRODUCT: FASARA FROST/MATTE

NEW SUSPENDED ILLUMINATED SIGNAGE 'VIP GAMING' BOLTED TO AWNING
RENDER AND PAINT WALL FINISH.

PAINTED TIMBER FRAME WITH FIXED GLAZING WITH VINYL GRAPHIC FILM AS PER APPROVED DA 2019/0574
VINYL GRAPHIC TO MATCH APPROVED AS PER DA 2019/0574

PAINT - LEGEND

| | | | |
|---|------------------------------------|----|--------------------------------------|
| 1 | HAYMES PAINT - MISTLETOE | 7 | WHITE MARBLE (CARRARA) |
| 2 | HAYMES PAINT - ATHENS GREY | 8 | DULUX - BLACK |
| 3 | HAYMES PAINT - DARK ADMIRALTY GREY | 9 | DULUX - CALF SKIN |
| 4 | HAYMES PAINT - SUBTLE LIGHT | 10 | METAL CLADDING COLOUR: GRAPHITE GREY |
| 5 | DULUX - ROSETTA | | |
| 6 | DULUX - VIVID WHITE | | |

| Rev | Date | Description | Checked |
|-----|----------|-----------------------------|---------|
| P5 | 18.10.22 | ISSUE TO CLIENT: FILM NOTED | PK |
| P4 | 19.08.22 | ISSUE TO PLANNER | PK |
| P3 | 18.02.22 | PRELIMINARY ISSUE TO CLIENT | PK |
| P2 | 09.02.22 | PRELIMINARY ISSUE TO CLIENT | PK |
| P1 | 14.12.21 | PRELIMINARY ISSUE TO CLIENT | PK |

IVANHOE HOTEL

19-27 The Corso, Manly NSW 2095

Corso Elevation Proposed

| | |
|-------------|----------------|
| Status | DA APPLICATION |
| Scale | 1:100@A3 |
| Drawn | MC |
| Project No. | 691 |

| | | | | |
|-----------------|-------|------|------|----------|
| Drawing No. | DA | GD | 2 02 | P5 |
| Discipline Code | Level | Type | No. | Revision |

503 / 50 Holt Street
Surry Hills NSW 2010
phone: 02 9660 8299
www.paulkellydesign.com.au

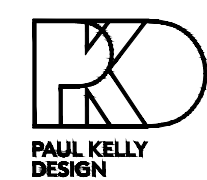

02 Corso Elevation Proposed 1:100 @ A3

northern beaches council

THIS PLAN IS TO BE READ IN CONJUNCTION WITH THE CONDITIONS OF DEVELOPMENT CONSENT

DA2022/1526

DEVELOPMENT APPLICATION

COPYRIGHT

All rights reserved. This work has copyright and cannot be reproduced or copied in any form or by any means (graphic, electronic or mechanical, including photocopying) without the written permission of Paul Kelly Design.
All license, expressed or implied, to use this document for any purpose whatsoever is restricted to the terms and agreement or implied agreement between Paul Kelly Design, and the instructing party.

NOTE

Only use written dimensions. Do not scale. If in doubt, consult with Paul Kelly Design. Check all dimensions on site before fabrication or set out.

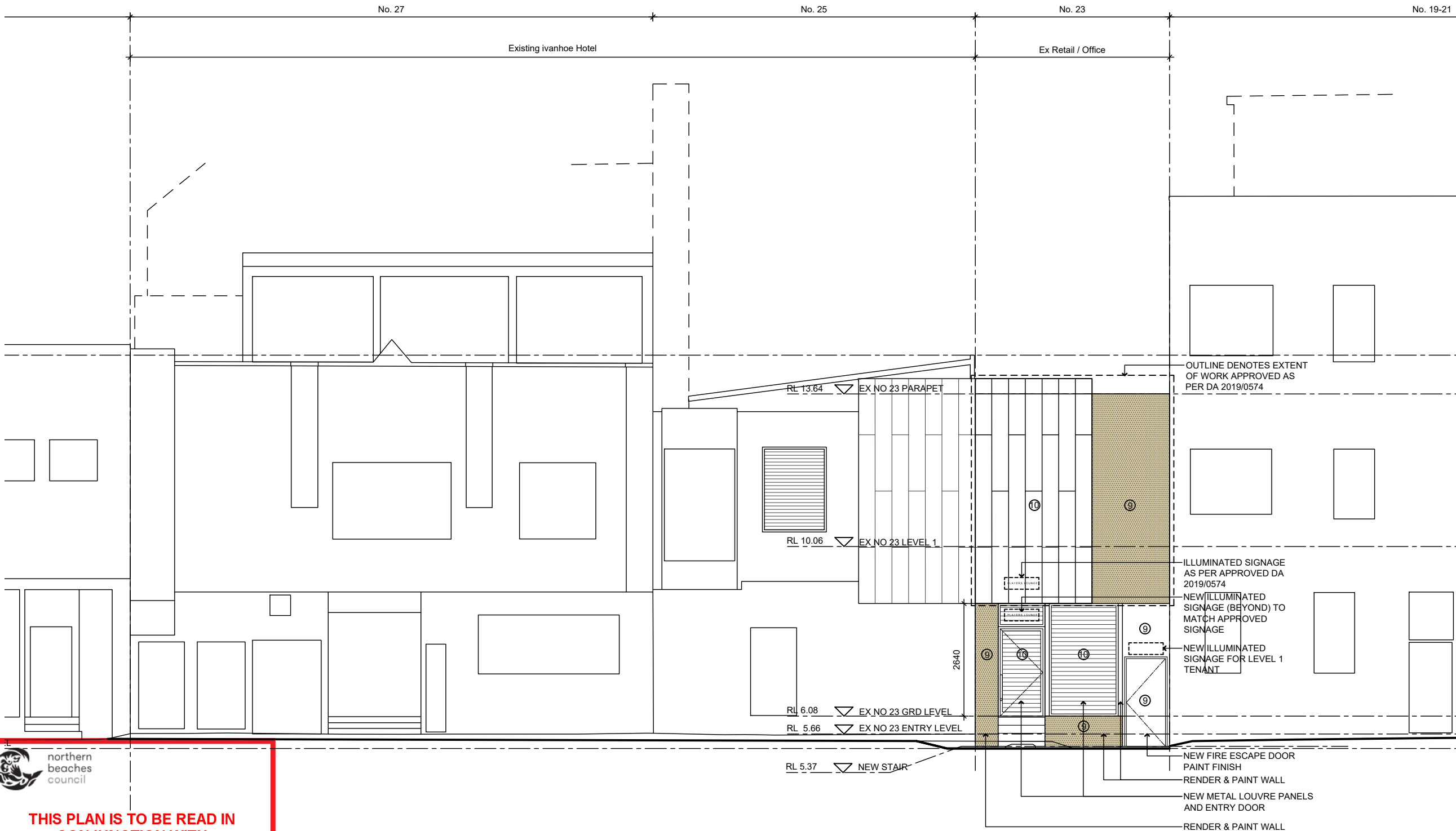

| Rev | Date | Description | Checked |
|-----|----------|-----------------------------|---------|
| P4 | 19.08.22 | ISSUE TO PLANNER | PK |
| P3 | 18.02.22 | ISSUE TO CLIENT | PK |
| P2 | 09.02.22 | PRELIMINARY ISSUE TO CLIENT | PK |
| P1 | 14.12.21 | PRELIMINARY ISSUE TO CLIENT | PK |

IVANHOE HOTEL

19-27 The Corso, Manly NSW 2095

Market Lane Elevation Proposed

Status DA APPLICATION

Scale 1:100@A3

Drawn MC

Project No. 691

Drawing No.

DA GD 2 04 P4

Discipline Level Type No. Revision

503 / 50 Holt Street
Surry Hills NSW 2010
phone: 02 9660 8299
www.paulkellydesign.com.au

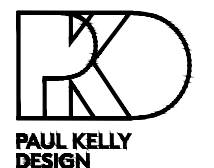

PAUL KELLY DESIGN

DEVELOPMENT APPLICATION

PAINT - LEGEND

- | | | | |
|---|------------------------------------|----|--------------------------------------|
| 1 | HAYMES PAINT - MISTLETOE | 7 | WHITE MARBLE (CARRARA) |
| 2 | HAYMES PAINT - ATHENS GREY | 8 | DULUX - BLACK |
| 3 | HAYMES PAINT - DARK ADMIRALTY GREY | 9 | DULUX - CALF SKIN |
| 4 | HAYMES PAINT - SUBTLE LIGHT | 10 | METAL CLADDING COLOUR: GRAPHITE GREY |
| 5 | DULUX - ROSETTA | | |
| 6 | DULUX - VIVID WHITE | | |



THIS PLAN IS TO BE READ IN CONJUNCTION WITH THE CONDITIONS OF DEVELOPMENT CONSENT

DA2022/1526

02 Market Place Proposed

1:100 @ A3

THIS PLAN IS TO BE READ IN CONJUNCTION WITH THE CONDITIONS OF DEVELOPMENT CONSENT DA2022/1526

COPYRIGHT
All rights reserved. This work has copyright and cannot be reproduced or copied in any form or by any means (graphic, electronic or mechanical, including photocopying) without the written permission of Paul Kelly Design.
All license, expressed or implied, to use this document for any purpose whatsoever is restricted to the terms and agreement or implied agreement between Paul Kelly Design, and the instructing party.
NOTE
Only use written dimensions. Do not scale. If in doubt, consult with Paul Kelly Design. Check all dimensions on site before fabrication or set out.

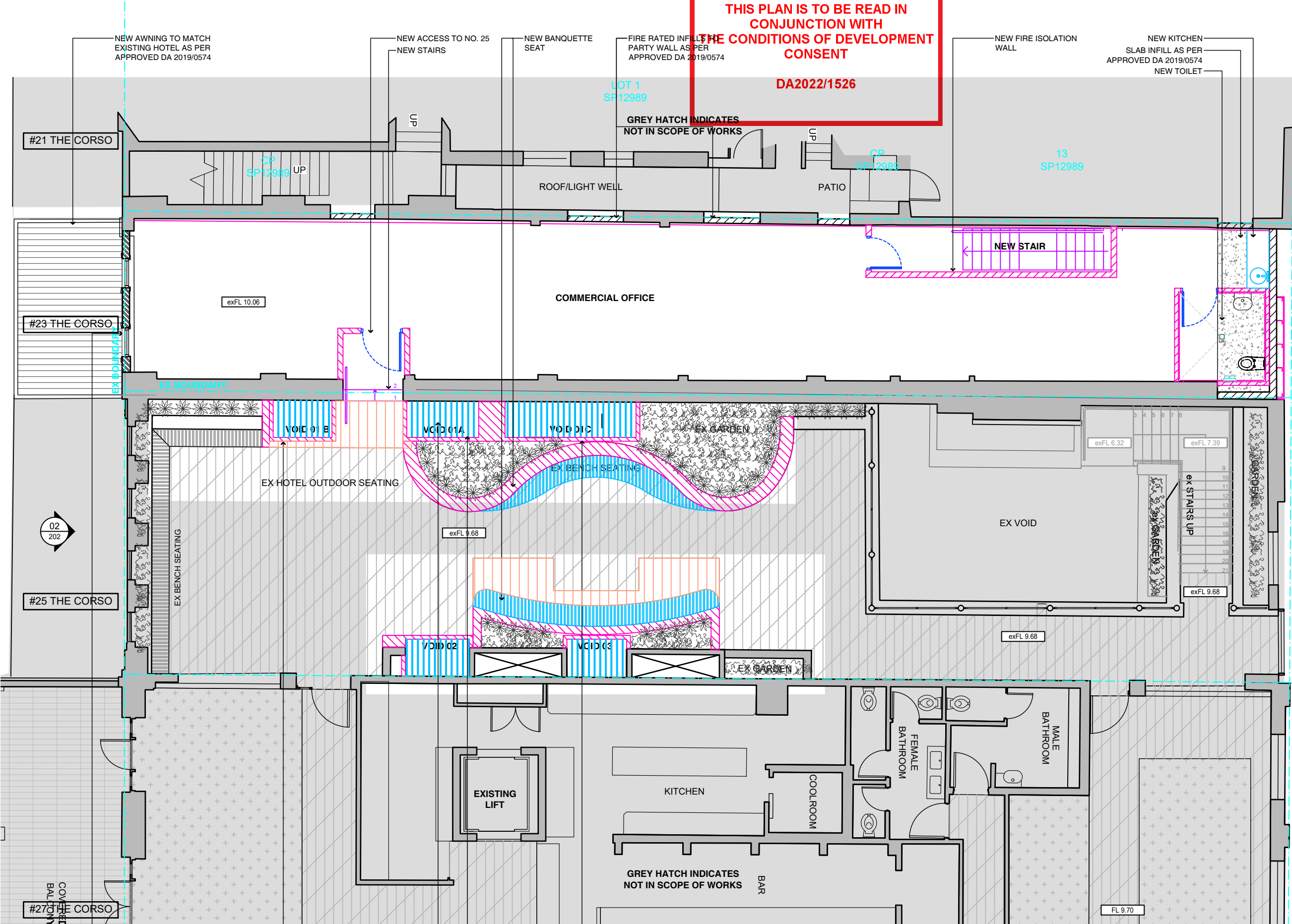

Legend: New Works:

- EXISTING WALLS TO BE RETAINED
- NEW WALLS AND COLUMNS
- NEW WINDOWS & DOORS
- NEW FLOOR FINISH
- NEW LOUVRES
- NEW JOINERY
- NEW STAIRS AND RAMP
- NEW FURNITURE
- NEW ROOF

| Rev | Date | Description | Checked |
|-----|----------|---|---------|
| P5 | 19.08.22 | ISSUE TO PLANNER | PK |
| P4 | 18.02.22 | ISSUE TO CLIENT | PK |
| P3 | 09.02.22 | PRELIMINARY ISSUE TO CLIENT: BCA COORD. | PK |
| P2 | 13.01.22 | PRELIMINARY ISSUE TO CLIENT | PK |
| P1 | 14.12.21 | PRELIMINARY ISSUE TO CLIENT | PK |

IVANHOE HOTEL
19-27 The Corso, Manly NSW 2095

Level 01
Proposed Plan

Status: DA APPLICATION
Scale: 1:100@A3
Drawn: MC
Project No.: 691

Drawing No. **DA L1 1 02 P5**
Discipline Level Type No. Revision

503 / 50 Holt Street
Surry Hills NSW 2010
phone: 02 9660 8299
www.paulkellydesign.com.au



DEVELOPMENT APPLICATION

NOTE: SECURITY CRIMS SAFE WIRE MESH TO ALL NEW VOIDS
ALLOW FOR 600mm HIGH UV BALANCE ACRYLIC BLADES AT 150mm CENTRES TO ALL VOIDS

NEW NON LOAD BEARING WALLS TO ALL VOIDS. ACOUSTIC ABSORPTION IS TO BE FITTED ALONG THE SHAFT WALLS. THE ABSORPTION SHOULD BE ABLE TO ACHIEVE A NOISE REDUCTION COEFFICIENT (NRC) OF NO LESS THAN 0.7 AND BE MINIMUM 25MM THICK.

NEW FACADE AND WINDOWS AS PER APPROVED DA 2019/0574

NEW LOW HEIGHT WALL WITH NEW CAPPING AND FLASHINGS. HEIGHT TO MATCH EXISTING LOW WALL AROUND GARDEN VOID



THIS PLAN IS TO BE READ IN CONJUNCTION WITH THE CONDITIONS OF DEVELOPMENT CONSENT DA2022/1526

AS PER APPROVED DA 2019/0574:
NEW METAL CLADDING
AS PER APPROVED DA 2019/0574:
NEW PARAPET
AS PER APPROVED DA 2019/0574:
NEW ROOF AND GUTTER TO MATCH EXISTING

COPYRIGHT
All rights reserved. This work has copyright and cannot be reproduced or copied in any form or by any means (graphic, electronic or mechanical, including photocopying) without the written permission of Paul Kelly Design.
All license, expressed or implied, to use this document for any purpose whatsoever is restricted to the terms and agreement or implied agreement between Paul Kelly Design, and the instructing party.
NOTE
Only use written dimensions. Do not scale. If in doubt, consult with Paul Kelly Design. Check all dimensions on site before fabrication or set out.

AS PER APPROVED DA 2019/0574:
NEW PARAPET AND DECORATIVE MOULDINGS

#21 THE CORSO

CP SP12989

EXISTING ADJACENT BUILDING

GREY HATCH INDICATES NOT IN SCOPE OF WORKS

LOT 1 SP12989

CP SP12989

13 SP12989

EXISTING ADJACENT BUILDING

#23 THE CORSO

NO. 23

#25 THE CORSO

#27 THE CORSO

Legend: New Works:

- EXISTING WALLS TO BE RETAINED
- NEW WALLS AND COLUMNS
- NEW WINDOWS & DOORS
- NEW FLOOR FINISH
- NEW LOUVRES
- NEW JOINERY
- NEW STAIRS AND RAMP
- NEW FURNITURE
- NEW ROOF

02 204

| Rev | Date | Description | Checked |
|-----|----------|-----------------------------|---------|
| P5 | 19.08.22 | ISSUE TO PLANNER | PK |
| P4 | 18.02.22 | PRELIMINARY ISSUE TO CLIENT | PK |
| P3 | 09.02.22 | PRELIMINARY ISSUE TO CLIENT | PK |
| P2 | 13.01.22 | PRELIMINARY ISSUE TO CLIENT | PK |
| P1 | 14.12.21 | PRELIMINARY ISSUE TO CLIENT | PK |

IVANHOE HOTEL
19-27 The Corso, Manly NSW 2095

Roof Proposed Plan

Status DA APPLICATION
Scale 1:100@A3
Drawn MC
Project No. 691

Drawing No. **DA RF 1 02 P5**

Discipline Level Type No. Revision
Code Code Code

503 / 50 Holt Street
Surry Hills NSW 2010
phone: 02 9660 8299
www.paulkellydesign.com.au

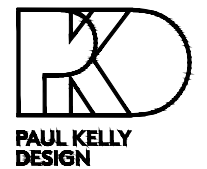

DEVELOPMENT APPLICATION

COPYRIGHT

All rights reserved. This work has copyright and cannot be reproduced or copied in any form or by any means (graphic, electronic or mechanical, including photocopying) without the written permission of Paul Kelly Design.
All license, expressed or implied, to use this document for any purpose whatsoever is restricted to the terms and agreement or implied agreement between Paul Kelly Design, and the instructing party.

NOTE

Only use written dimensions. Do not scale. If in doubt, consult with Paul Kelly Design. Check all dimensions on site before fabrication or set out.

Legend: New Works:

- EXISTING WALLS TO BE RETAINED
- NEW WALLS AND COLUMNS
- NEW WINDOWS & DOORS
- NEW FLOOR FINISH
- NEW LOUVRES
- NEW JOINERY
- NEW STAIRS AND RAMP
- NEW FURNITURE
- NEW ROOF

| Rev | Date | Description | Checked |
|-----|----------|------------------------|---------|
| P4 | 19.08.22 | ISSUE TO PLANNER | PK |
| P3 | 18.02.22 | ISSUED FOR INFORMATION | PK |
| P2 | 09.02.22 | ISSUED FOR INFORMATION | PK |
| P1 | 31.01.22 | ISSUED FOR INFORMATION | PK |

IVANHOE HOTEL

19-27 The Corso, Manly NSW 2095



**Level 1
Proposed Plan
Context Plan**

Status DA APPLICATION

Scale 1:200@A3

Drawn MC

Project No. 691

Drawing No.

DA L1 1 00B P4

Discipline Level Type No. Revision

503 / 50 Holt Street
Surry Hills NSW 2010
phone: 02 9660 8299
www.paulkellydesign.com.au

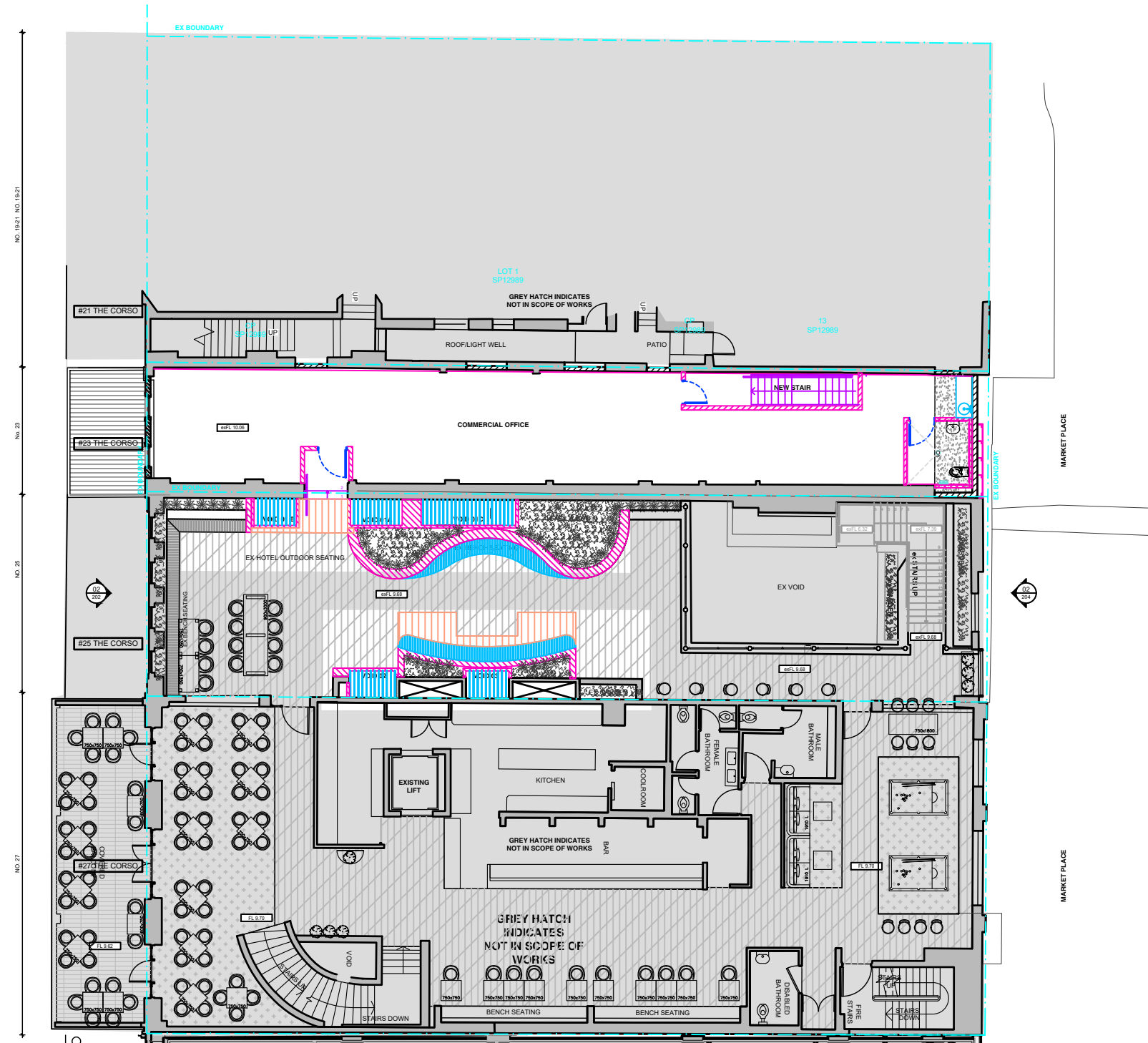
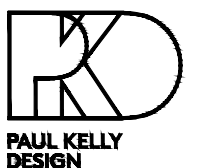

DEVELOPMENT APPLICATION

northern beaches council

THIS PLAN IS TO BE READ IN CONJUNCTION WITH THE CONDITIONS OF DEVELOPMENT CONSENT

DA2022/1526