

# CURL CURL HOUSE

| Drawing Reference | Drawing Name                        | Current Revision |
|-------------------|-------------------------------------|------------------|
| DA01              | COVER                               | 02               |
| DA02              | SITE ANALYSIS                       | 02               |
| DA03              | PLAN - GARAGE (EXISTING/DEMOLITI... | 02               |
| DA04              | PLAN - GARAGE (PROPOSED)            | 02               |
| DA05              | PLAN - GROUND (EXISTING/DEMOLITI... | 02               |
| DA06              | PLAN - GROUND (PROPOSED)            | 02               |
| DA07              | PLAN - ROOF                         | 02               |
| DA08              | ELEVATIONS - NORTH (STREET)         | 02               |
| DA09              | ELEVATIONS - WEST                   | 02               |
| DA10              | SECTION - LONG                      | 02               |
| DA11              | PLAN - STORMWATER                   | 02               |

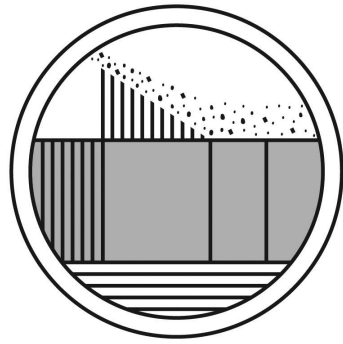
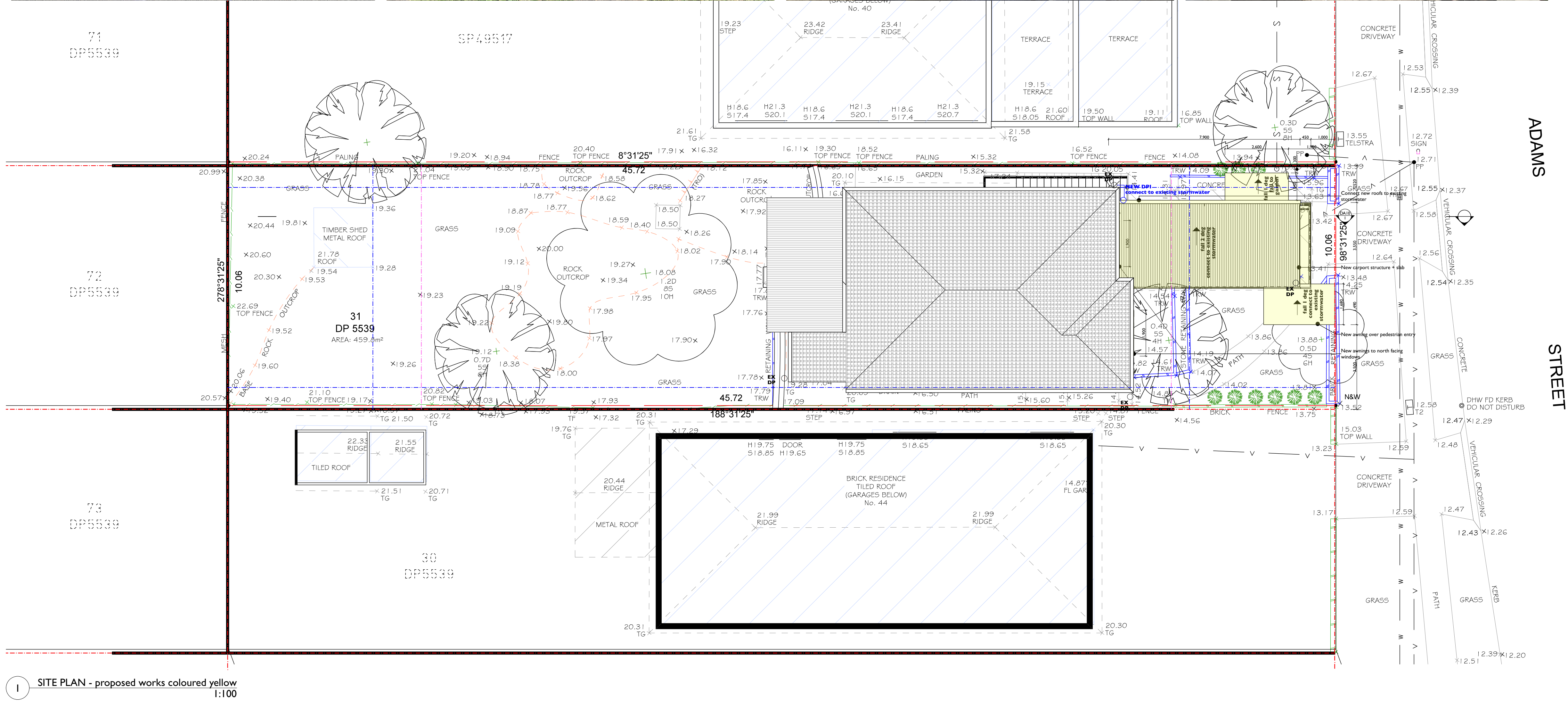

**Bastian Architecture**

**BASTIAN ARCHITECTURE PTY LTD**  
Nominated Architect: Josephine Bastian  
Architect's Registration Number: 8700  
ABN: 54 624 02 008  
CRICOS: 3862 Mounan NSW 2088 Australia P: 040221 1984 E: jpb@bastianarchitecture.com W: www.bastianarchitecture.com

**General Notes:**  
© COPYRIGHT 2021. All rights reserved. No part of this design, documentation or all works executed from this design may be reproduced or transmitted in any form or by any means without written permission from Bastian Architecture Pty Ltd. Do not scale drawings. Check all dimensions on site. Report all discrepancies to the Architect. All work to comply with statutory requirements.

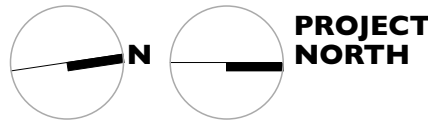

| RevID | Issue Name  | Date    |
|-------|-------------|---------|
| 02    | DA Issue 02 | 30/3/21 |
| 01    | DA ISSUE    | 19/3/21 |
|       |             |         |
|       |             |         |
|       |             |         |
|       |             |         |
|       |             |         |
|       |             |         |
|       |             |         |
|       |             |         |

|   |            |             |           |
|---|------------|-------------|-----------|
| <b>CURL CURL HOUSE</b><br>42 ADAMS STREET CURL CURL NSW 2096 Australia<br>for<br>Steve + Abby Bastian<br><b>COVER</b> |            |             |           |
| PROJECT NO.   | STAGE      | DRAWING NO. | REVISION  |
| <b>2005</b>   | <b>B.1</b> | <b>DA01</b> | <b>02</b> |



- LANDSCAPE (EXISTING)
- HARD SURFACES EXTERNAL SPACES (EXISTING DWELLING)
- FOOTPRINT (PROPOSED DWELLING)
- VIEWS FROM SITE (PROPOSED)
- VEHICLE ACCESS (EXISTING - NO CHANGE)
- PEDESTRIAN ACCESS (PROPOSED)
- PEDESTRIAN ACCESS (EXISTING)

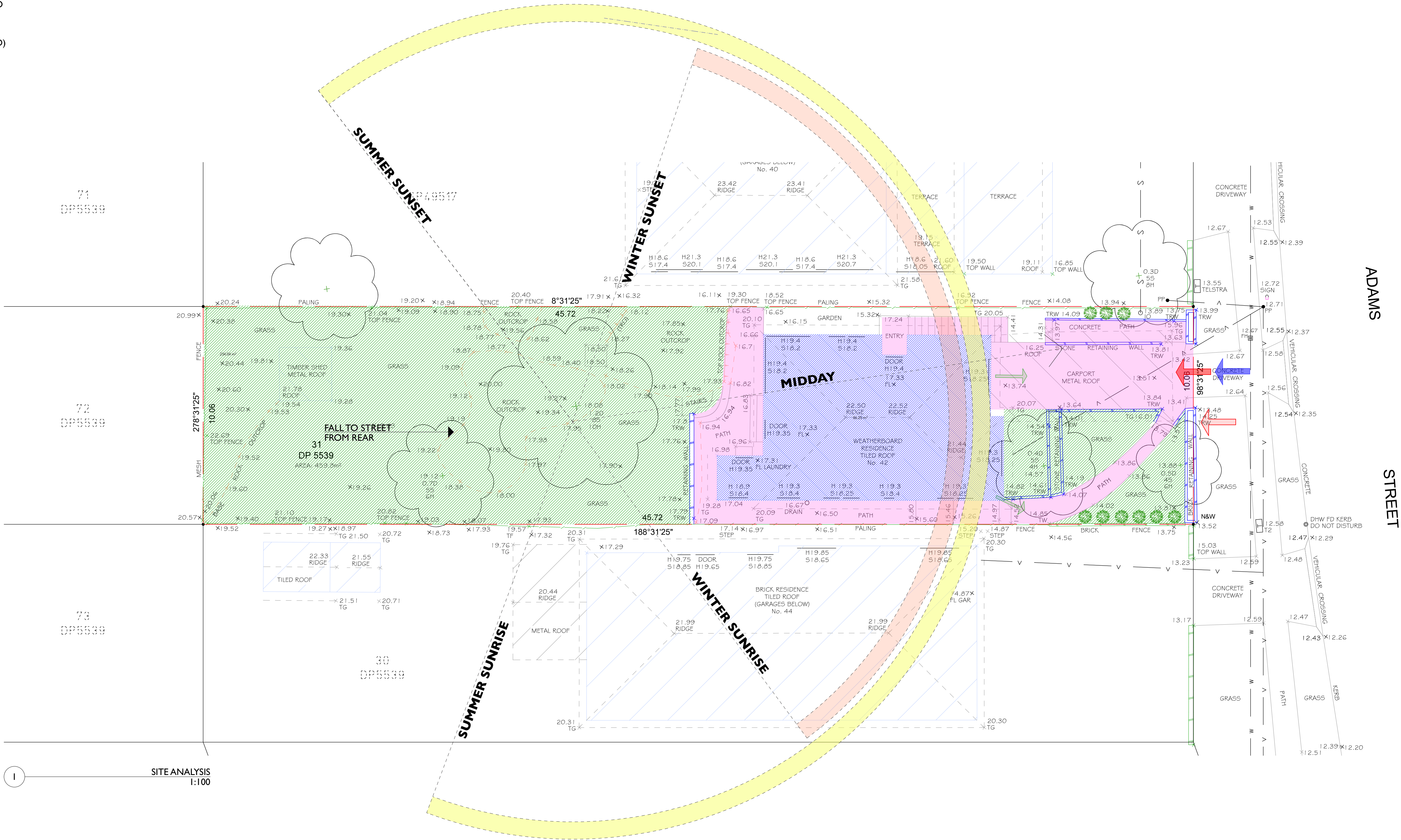

I SITE ANALYSIS 1:100

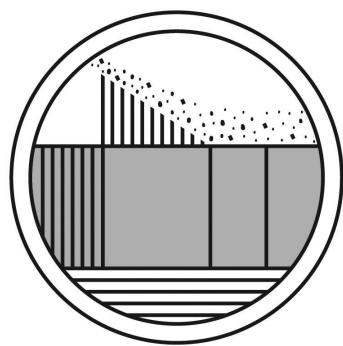

Bastian Architecture

Scale

0 1 2 3 4 5m 10m

1:50 @ A1  
1:100 @ A3

PROJECT NORTH

**BASTIAN ARCHITECTURE PTY LTD**  
Nominated Architects Josephine Bastian  
Architect's Registration Number: 6950  
GPO BOX 1862 Murrumbidgee NSW 2588 Australia P 0422111981 E j@bastianarchitecture.com W www.bastianarchitecture.com  
ABN 96 626 022 008

**General Notes:**  
© COPYRIGHT 2023. All rights reserved. No part of this design or documentation or all works executed from this design may be reproduced or transmitted in any form or by any means without written permission from Bastian Architecture Pty Ltd. Do not scale drawings. Check all dimensions on site. Report all discrepancies to the Architect. All work to comply with statutory requirements.

- Key

demo

new brick walls

new stud walls

new concrete

new full height joinery

boundary

new work

- al

aluminium
- arc

architrave
- bdy

boundary
- br

brick
- bsn

basin
- c

concrete
- cfc

compressed fibre cement
- cos

check on site
- ct

ceramic tile
- d

door
- dp

downpipe

- dws

drawers
- eg

eaves gutter
- eg

existing
- fb

face brick
- ffl

finished floor level
- g

glass
- hws

hot water system
- i

joinery finish
- mix

mixer
- ms

metal sheet
- n

new

- pbd

plasterboard
- pf

paint finish
- rl

reduced level
- rh

rangehood
- rt

roof tile
- s

steel
- sc

steel column
- shw

shower
- sk

skirting
- snk

sink
- st

stone
- t

timber

- tb

timber floor boards
- van

vanity
- w

window

| RevID | Issue Name  | Date    |
|-------|-------------|---------|
| 02    | DA Issue 02 | 30/3/21 |
| 01    | DA ISSUE    | 19/3/21 |
|       |             |         |
|       |             |         |
|       |             |         |
|       |             |         |
|       |             |         |
|       |             |         |
|       |             |         |
|       |             |         |

**CURL CURL HOUSE**  
42 ADAMS STREET CURL CURL NSW 2096 Australia  
for  
Steve + Abby Bastian  
**SITE ANALYSIS**

| PROJECT NO. | STAGE | DRAWING NO. | REVISION |
|-------------|-------|-------------|----------|
| 2005        | B.I   | DA02        | 02       |

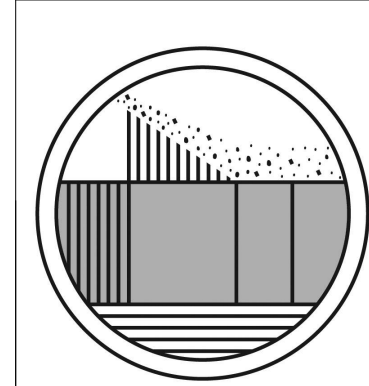
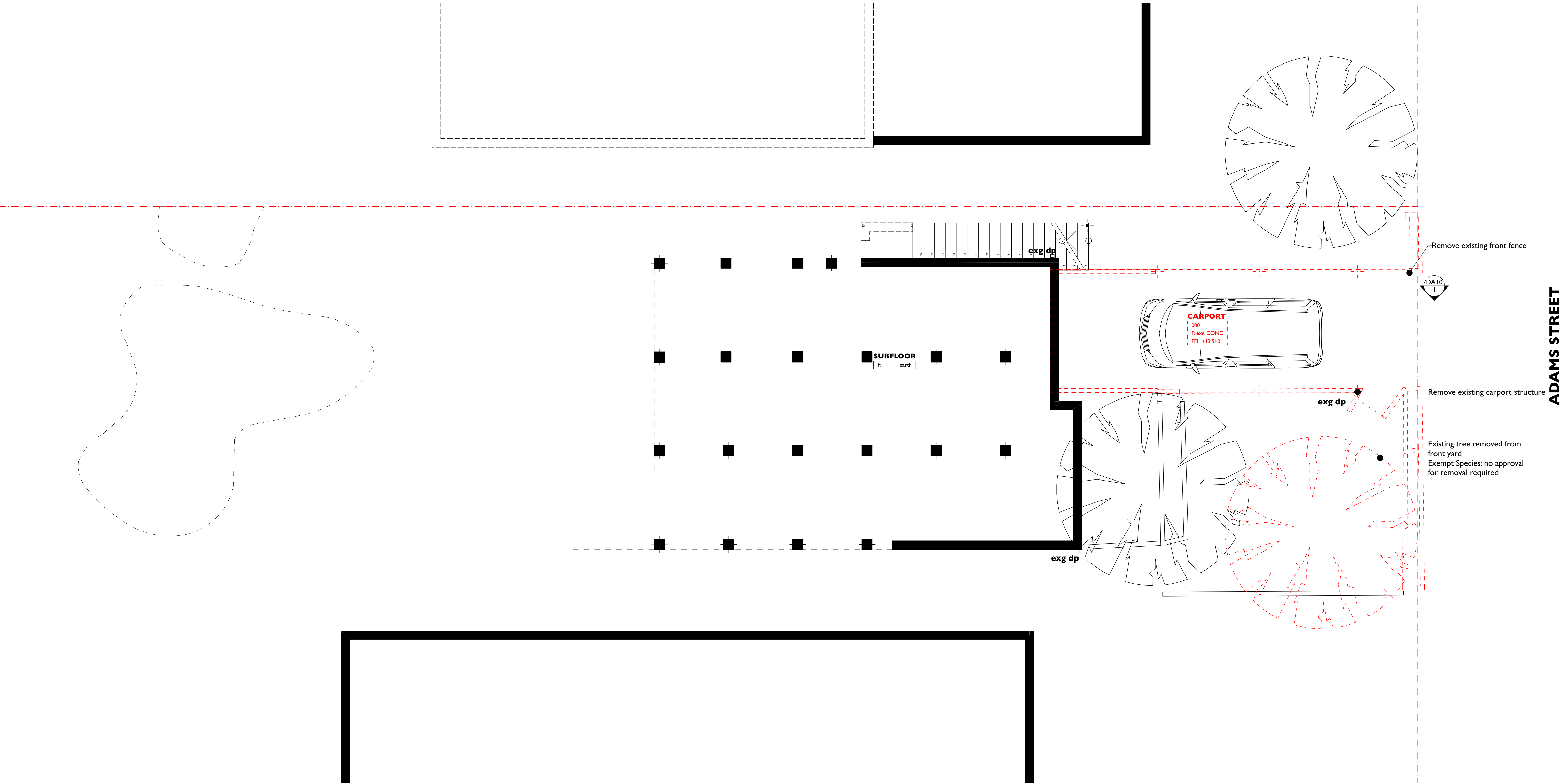

Bastian Architecture

**Scale**  
0 1 2 3 4 5m  
0 2 4 6 8 10m  
I:50 @ A1  
I:100 @ A3

**PROJECT NORTH**

**BASTIAN ARCHITECTURE PTY LTD**  
Nominated Architects Josephine Bastian  
Architect's Registration Number: 9150  
GPO BOX 3862, Manly NSW 2088 Australia P 0422111981 E j@bastianarchitecture.com W www.bastianarchitecture.com  
ABN 56 626 022 008

**General Notes:**  
© COPYRIGHT 2021. All rights reserved. No part of this design or documentation or all works executed from this design may be reproduced or transmitted in any form or by any means without written permission from Bastian Architecture Pty Ltd. Do not scale drawings. Check all dimensions on site. Report all discrepancies to the Architect. All work to comply with statutory requirements.

**Key**  
demo  
new brick walls  
new stud walls  
new concrete  
new full height joinery  
boundary  
new work

**al** aluminium  
**arc** architrave  
**bdy** boundary  
**br** brick  
**bsn** basin  
**c** concrete  
**cfc** compressed fibre cement  
**cos** check on site  
**ct** ceramic tile  
**d** door  
**dp** downpipe

**dws** drawers  
**eg** eaves gutter  
**exg** existing  
**fb** face brick  
**ffl** finished floor level  
**g** glass  
**hws** hot water system  
**j** joinery finish  
**mix** mixer  
**ms** metal sheet  
**n** new

**pb** plasterboard  
**pf** paint finish  
**rl** reduced level  
**rh** rangehood  
**rt** roof tile  
**s** steel  
**sc** steel column  
**shw** shower  
**sk** skirting  
**snk** sink  
**st** stone  
**t** timber

**tb** timber floor boards  
**van** vanity  
**w** window

**RevID**  
02  
01

**Issue Name**  
DA Issue 02  
DA ISSUE

**Date**  
30/3/21  
19/3/21

**CURL CURL HOUSE**  
42 ADAMS STREET CURL, CURL NSW 2096 Australia  
for  
Steve + Abby Bastian  
**PLAN - GARAGE (EXISTING/DEMOLITION)**

|             |       |             |          |
|-------------|-------|-------------|----------|
| PROJECT NO. | STAGE | DRAWING NO. | REVISION |
| 2005        | B.I   | DA03        | 02       |



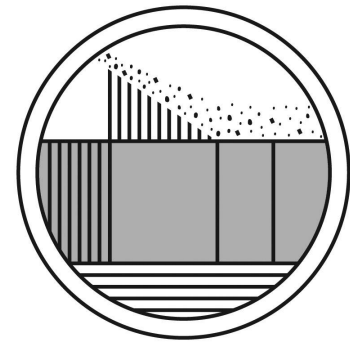
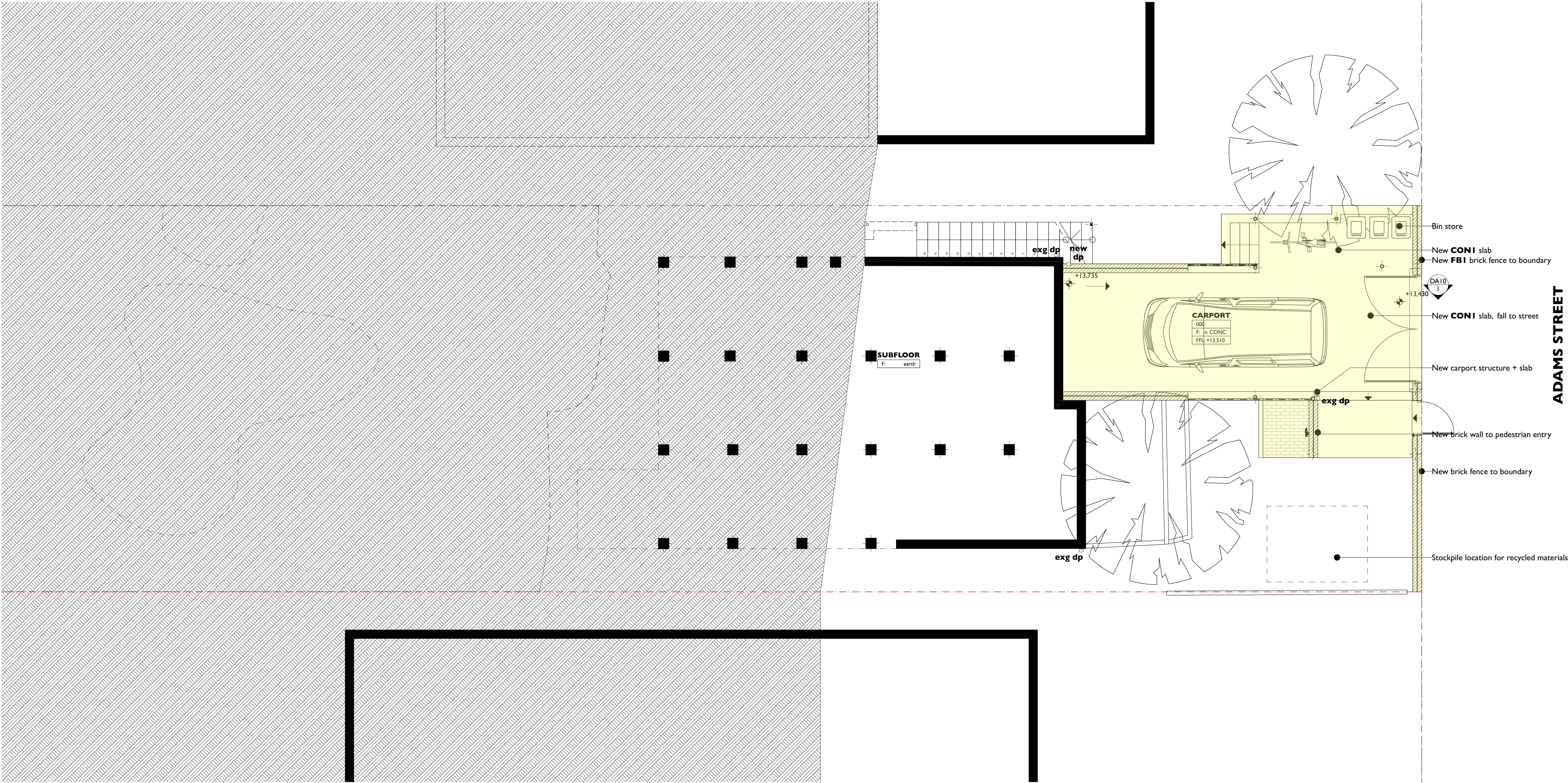

**Bastian Architecture**

**Scale**

0 1 2 3 4 5m 1:50 @ A1  
0 2 4 6 8 10m 1:100 @ A3

**PROJECT NORTH**

N

**BASTIAN ARCHITECTURE PTY LTD**  
Nominated Architects: Josephine Bastian  
Architect's Registration Number: 1955  
©2019/2021 Bastian Architecture NSW 2096 Australia P 0422111981 E j@bastianarchitecture.com W www.bastianarchitecture.com  
ABN 76 626 022 008

**General Notes:**  
1. All rights reserved. No part of this design or documentation or all works executed from this design may be reproduced or transmitted in any form or by any means without written permission from Bastian Architecture Pty Ltd. Do not scale drawings. Check all dimensions on site. Report all discrepancies to the Architect. All work to comply with statutory requirements.

| Key |                         |
|-----|-------------------------|
|     | demo                    |
|     | new brick walls         |
|     | new stud walls          |
|     | new concrete            |
|     | new full height joinery |
|     | boundary                |
|     | new work                |

|            |                         |             |                      |            |               |            |                     |
|------------|-------------------------|-------------|----------------------|------------|---------------|------------|---------------------|
| <b>al</b>  | aluminium               | <b>dwns</b> | drawers              | <b>pbd</b> | plasterboard  | <b>tb</b>  | timber floor boards |
| <b>arc</b> | architrave              | <b>eg</b>   | eaves gutter         | <b>pf</b>  | paint finish  | <b>van</b> | vanity              |
| <b>bdy</b> | boundary                | <b>exg</b>  | existing             | <b>rl</b>  | reduced level | <b>w</b>   | window              |
| <b>br</b>  | brick                   | <b>fb</b>   | face brick           | <b>rh</b>  | rangehood     |            |                     |
| <b>bsn</b> | basin                   | <b>ffl</b>  | finished floor level | <b>rt</b>  | roof tile     |            |                     |
| <b>c</b>   | concrete                | <b>g</b>    | glass                | <b>s</b>   | steel column  |            |                     |
| <b>cfc</b> | compressed fibre cement | <b>hws</b>  | hot water system     | <b>sc</b>  | shower        |            |                     |
| <b>cos</b> | check on site           | <b>j</b>    | joinery finish       | <b>shw</b> | skirting      |            |                     |
| <b>ct</b>  | ceramic tile            | <b>mix</b>  | mixer                | <b>sk</b>  | sink          |            |                     |
| <b>d</b>   | door                    | <b>ms</b>   | metal sheet          | <b>snk</b> | stone         |            |                     |
| <b>dp</b>  | downpipe                | <b>n</b>    | new                  | <b>st</b>  | stone         |            |                     |

| RevID | Issue Name  | Date    |
|-------|-------------|---------|
| 02    | DA Issue 02 | 30/3/21 |
| 01    | DA ISSUE    | 19/3/21 |
|       |             |         |
|       |             |         |
|       |             |         |
|       |             |         |
|       |             |         |
|       |             |         |
|       |             |         |
|       |             |         |

**CURL CURL HOUSE**  
42 ADAMS STREET CURL, CURL NSW 2096 Australia  
for  
Steve + Abby Bastian  
**PLAN - GARAGE (PROPOSED)**

|             |            |             |           |
|-------------|------------|-------------|-----------|
| PROJECT NO. | STAGE      | DRAWING NO. | REVISION  |
| <b>2005</b> | <b>B.I</b> | <b>DA04</b> | <b>02</b> |



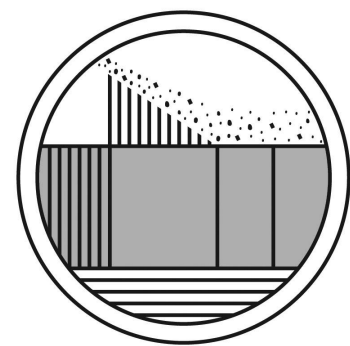
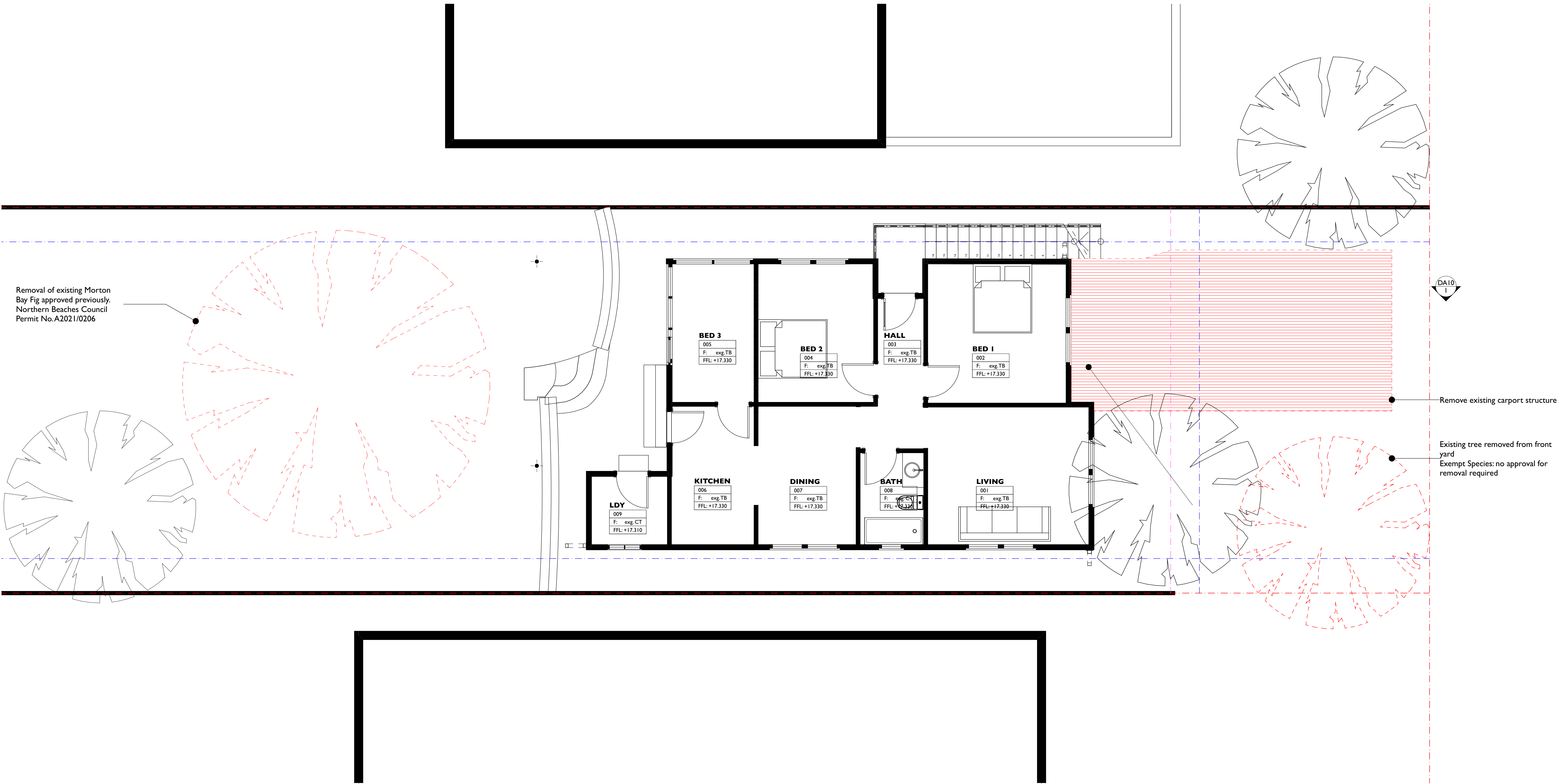

Bastian Architecture

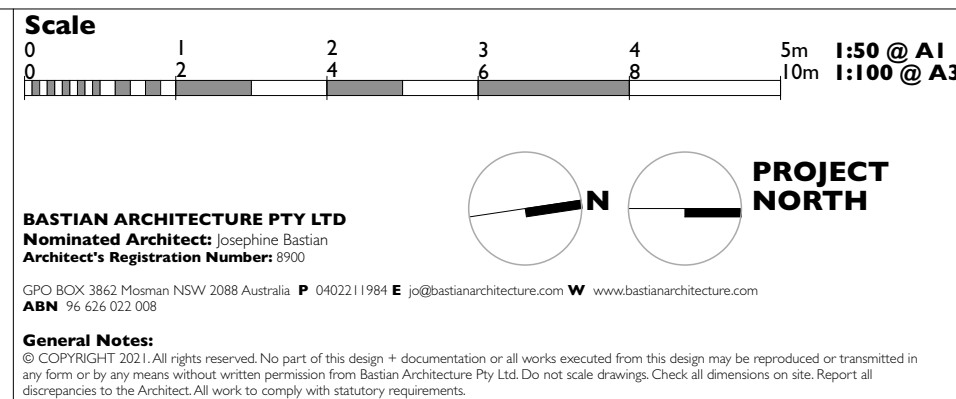

| Key   |                         |
|-------|-------------------------|
| ----- | demo                    |
| ===== | new brick walls         |
| ===== | new stud walls          |
| ===== | new concrete            |
| ===== | new full height joinery |
| ----- | boundary                |
| ===== | new work                |

al aluminium  
arc architrave  
bdy boundary  
br brick  
bsn basin  
c concrete  
cfc compressed fibre cement  
cos check on site  
ct ceramic tile  
d door  
dp downpipe

dwrs drawers  
eg eaves gutter  
exg existing  
fb face brick  
fll finished floor level  
g glass  
hws hot water system  
j joinery finish  
mix mixer  
ms metal sheet  
n new

pb plasterboard  
pf paint finish  
rl reduced level  
rh rangehood  
rt roof tile  
s steel column  
sc shower  
shw skirting  
sk skirting  
snk sink  
st stone  
t timber

tb timber floor boards  
van vanity  
w window

| RevID | Issue Name  | Date    |
|-------|-------------|---------|
| 02    | DA Issue 02 | 30/3/21 |
| 01    | DA ISSUE    | 19/3/21 |
|       |             |         |
|       |             |         |
|       |             |         |
|       |             |         |
|       |             |         |
|       |             |         |
|       |             |         |
|       |             |         |

|  |                     |                            |                       |
|--|---------------------|----------------------------|-----------------------|
| <b>CURL CURL HOUSE</b><br>42 ADAMS STREET CURL, CURL NSW 2096 Australia<br>for<br>Steve + Abby Bastian<br><b>PLAN - GROUND (EXISTING/DEMOLITION)</b> |                     |                            |                       |
| PROJECT NO.<br><b>2005</b>   | STAGE<br><b>B.I</b> | DRAWING NO.<br><b>DA05</b> | REVISION<br><b>02</b> |



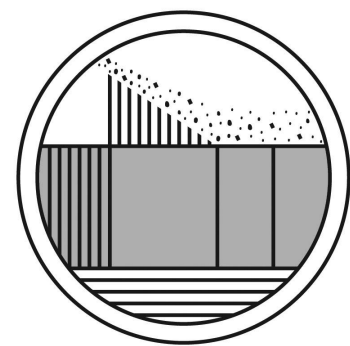
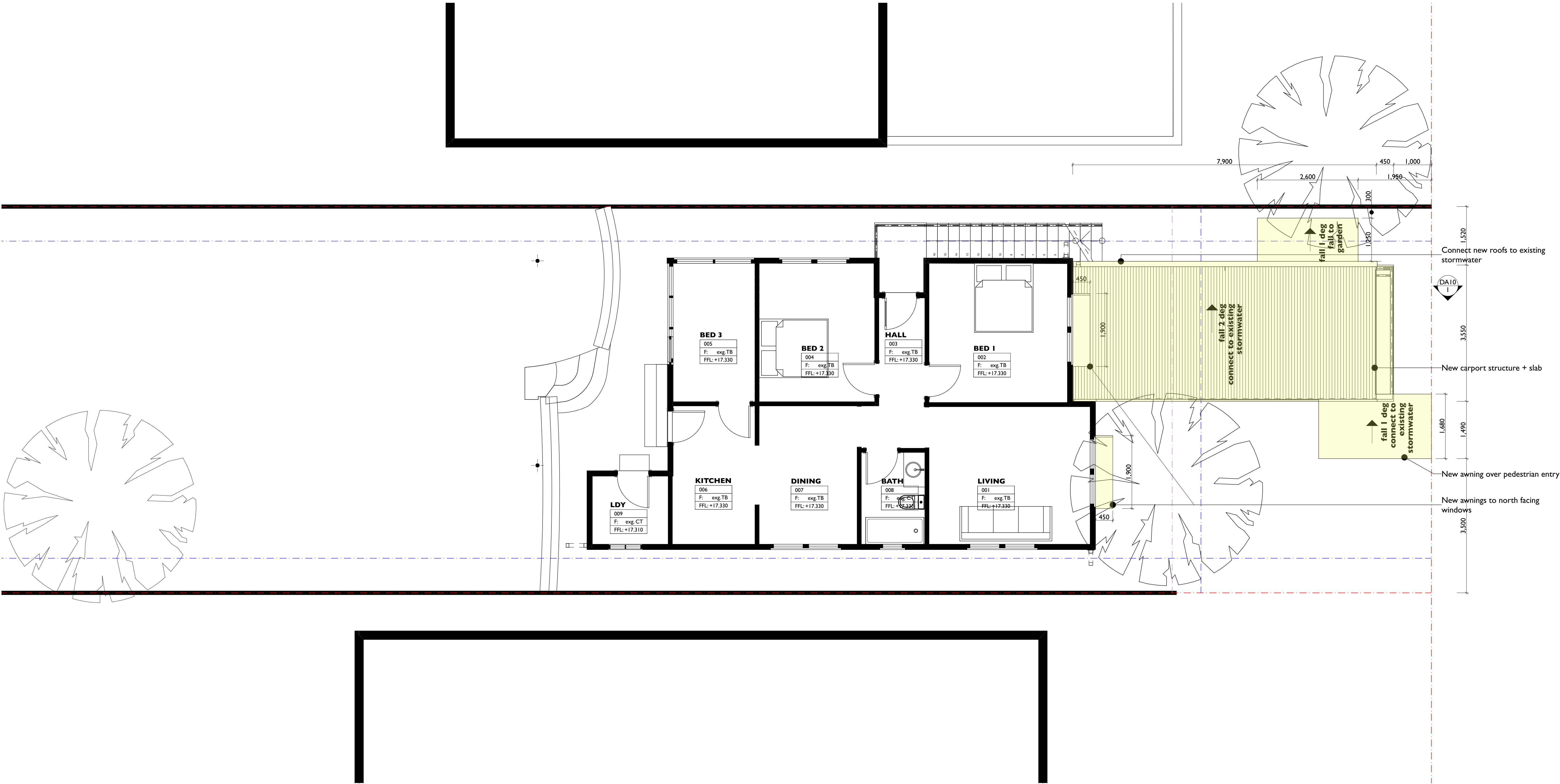

Bastian Architecture

**Scale**

0 1 2 3 4 5m 10m

**Scale**

0 1 2 3 4 5m 10m

**PROJECT NORTH**

**Scale**

0 1 2 3 4 5m 10m

**BASTIAN ARCHITECTURE PTY LTD**

**Nominated Architect:** Josephine Bastian

**Architect's Registration Number:** 9150

**General Notes:**

© COPYRIGHT 2021. All rights reserved. No part of this design or documentation or all works executed from this design may be reproduced or transmitted in any form or by any means without written permission from Bastian Architecture Pty Ltd. Do not scale drawings. Check all dimensions on site. Report all discrepancies to the Architect. All work to comply with statutory requirements.

| Key |                         |
|-----|-------------------------|
|     | demo                    |
|     | new brick walls         |
|     | new stud walls          |
|     | new concrete            |
|     | new full height joinery |
|     | boundary                |
|     | new work                |

|            |                         |             |                      |            |               |            |                     |
|------------|-------------------------|-------------|----------------------|------------|---------------|------------|---------------------|
| <b>al</b>  | aluminium               | <b>dwrs</b> | drawers              | <b>pbd</b> | plasterboard  | <b>tb</b>  | timber floor boards |
| <b>arc</b> | architrave              | <b>eg</b>   | eaves gutter         | <b>pf</b>  | paint finish  | <b>van</b> | vanity              |
| <b>bdy</b> | boundary                | <b>exg</b>  | existing             | <b>rl</b>  | reduced level | <b>w</b>   | window              |
| <b>br</b>  | brick                   | <b>fb</b>   | face brick           | <b>rh</b>  | rangehood     |            |                     |
| <b>bsn</b> | basin                   | <b>ffl</b>  | finished floor level | <b>rt</b>  | roof tile     |            |                     |
| <b>c</b>   | concrete                | <b>g</b>    | glass                | <b>s</b>   | steel column  |            |                     |
| <b>cfc</b> | compressed fibre cement | <b>hws</b>  | hot water system     | <b>sc</b>  | steel shower  |            |                     |
| <b>cos</b> | check on site           | <b>j</b>    | joinery finish       | <b>shw</b> | skirting      |            |                     |
| <b>ct</b>  | ceramic tile            | <b>mix</b>  | mixer                | <b>sk</b>  | stone         |            |                     |
| <b>d</b>   | door                    | <b>ms</b>   | metal sheet          | <b>snk</b> | sink          |            |                     |
| <b>dp</b>  | downpipe                | <b>n</b>    | new                  | <b>st</b>  | stone         |            |                     |

| RevID | Issue Name  | Date    |
|-------|-------------|---------|
| 02    | DA Issue 02 | 30/3/21 |
| 01    | DA ISSUE    | 19/3/21 |
|       |             |         |
|       |             |         |
|       |             |         |
|       |             |         |
|       |             |         |
|       |             |         |
|       |             |         |
|       |             |         |
|       |             |         |
|       |             |         |

**CURL CURL HOUSE**

42 ADAMS STREET CURL, CURL NSW 2096 Australia

for Steve + Abby Bastian

**PLAN - GROUND (PROPOSED)**

PROJECT NO. **2005**

STAGE **B.I**

DRAWING NO. **DA06**

REVISION **02**



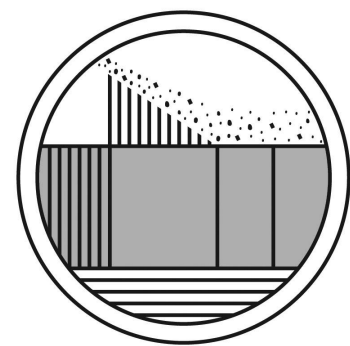
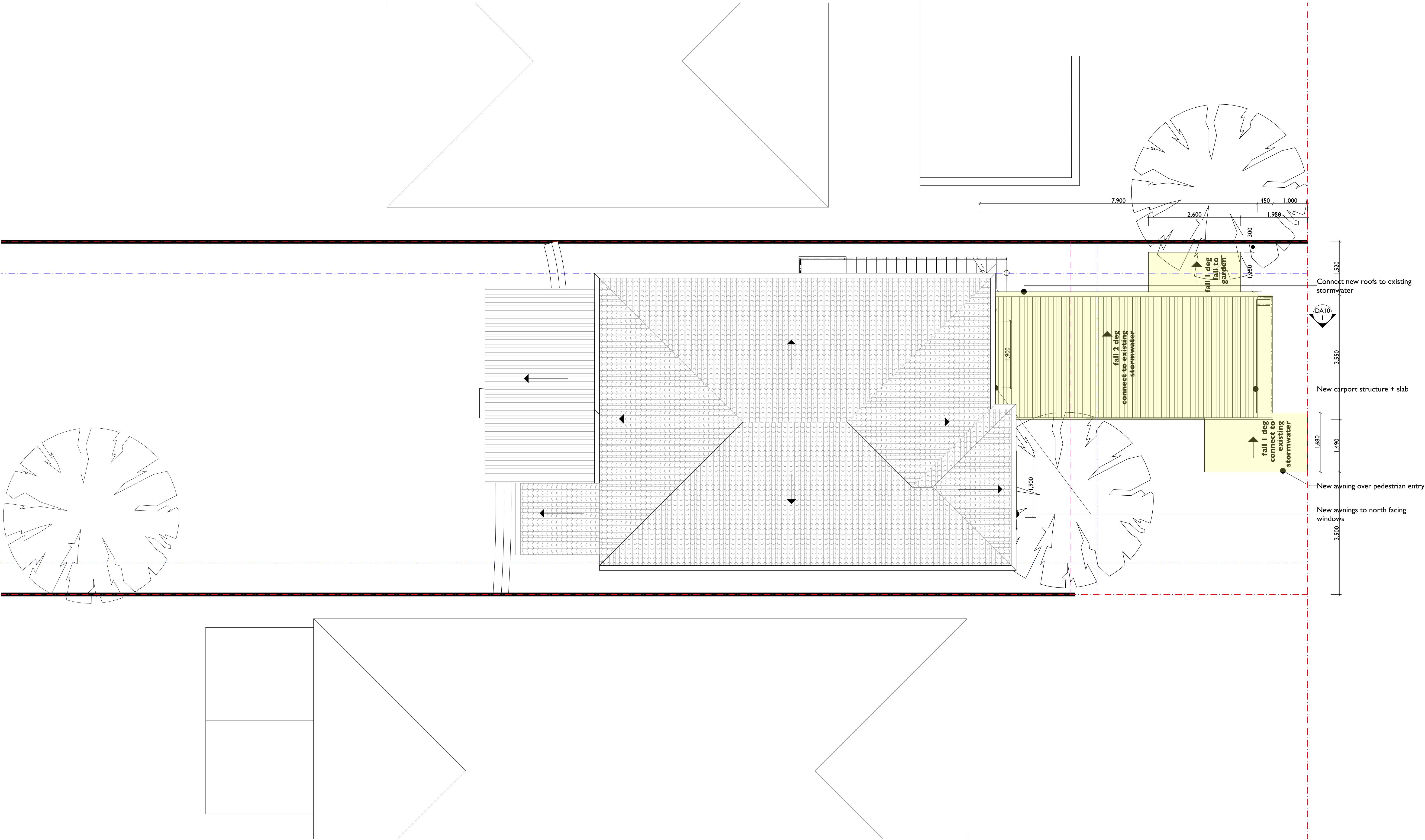

Bastian Architecture

**Scale**  
0 1 2 3 4 5m  
0 2 4 6 8 10m  
I:50 @ A1  
I:100 @ A3

**PROJECT NORTH**

**BASTIAN ARCHITECTURE PTY LTD**  
Nominated Architects Josephine Bastian  
Architect's Registration Number: 9552  
CRICOS Reg. 3862 (Masters NSW 2008 Australia) P 0422111981 E j@bastianarchitecture.com W www.bastianarchitecture.com  
ABN 56 626 022 008

**General Notes:**  
© COPYRIGHT 2021. All rights reserved. No part of this design or documentation or all works executed from this design may be reproduced or transmitted in any form or by any means without written permission from Bastian Architecture Pty Ltd. Do not scale drawings. Check all dimensions on site. Report all discrepancies to the Architect. All work to comply with statutory requirements.

| Key |                         |
|-----|-------------------------|
|     | demo                    |
|     | new brick walls         |
|     | new stud walls          |
|     | new concrete            |
|     | new full height joinery |
|     | boundary                |
|     | new work                |

|            |                         |
|------------|-------------------------|
| <b>al</b>  | aluminium               |
| <b>arc</b> | architrave              |
| <b>bdy</b> | boundary                |
| <b>br</b>  | brick                   |
| <b>bsn</b> | basin                   |
| <b>c</b>   | concrete                |
| <b>cfc</b> | compressed fibre cement |
| <b>cos</b> | check on site           |
| <b>ct</b>  | ceramic tile            |
| <b>d</b>   | door                    |
| <b>dp</b>  | downpipe                |

|            |                      |
|------------|----------------------|
| <b>dws</b> | drawers              |
| <b>eg</b>  | eaves gutter         |
| <b>exg</b> | existing             |
| <b>fb</b>  | face brick           |
| <b>ffl</b> | finished floor level |
| <b>g</b>   | glass                |
| <b>hws</b> | hot water system     |
| <b>j</b>   | joinery finish       |
| <b>mix</b> | mixer                |
| <b>ms</b>  | metal sheet          |
| <b>n</b>   | new                  |

|            |               |
|------------|---------------|
| <b>pb</b>  | plasterboard  |
| <b>pf</b>  | paint finish  |
| <b>rl</b>  | reduced level |
| <b>rh</b>  | rangehood     |
| <b>rt</b>  | roof tile     |
| <b>s</b>   | steel         |
| <b>sc</b>  | steel column  |
| <b>shw</b> | shower        |
| <b>sk</b>  | skirting      |
| <b>snk</b> | sink          |
| <b>st</b>  | stone         |
| <b>t</b>   | timber        |

|            |                     |
|------------|---------------------|
| <b>tb</b>  | timber floor boards |
| <b>van</b> | vanity              |
| <b>w</b>   | window              |

| RevID | Issue Name  | Date    |
|-------|-------------|---------|
| 02    | DA Issue 02 | 30/3/21 |
| 01    | DA ISSUE    | 19/3/21 |
|       |             |         |
|       |             |         |
|       |             |         |
|       |             |         |
|       |             |         |
|       |             |         |
|       |             |         |
|       |             |         |
|       |             |         |
|       |             |         |

|  |                     |                            |                       |
|--|---------------------|----------------------------|-----------------------|
| <b>CURL CURL HOUSE</b><br>42 ADAMS STREET CURL, CURL NSW 2096 Australia<br>for<br>Steve + Abby Bastian<br><b>PLAN - ROOF</b> |                     |                            |                       |
| PROJECT NO.<br><b>2005</b>   | STAGE<br><b>B.1</b> | DRAWING NO.<br><b>DA07</b> | REVISION<br><b>02</b> |



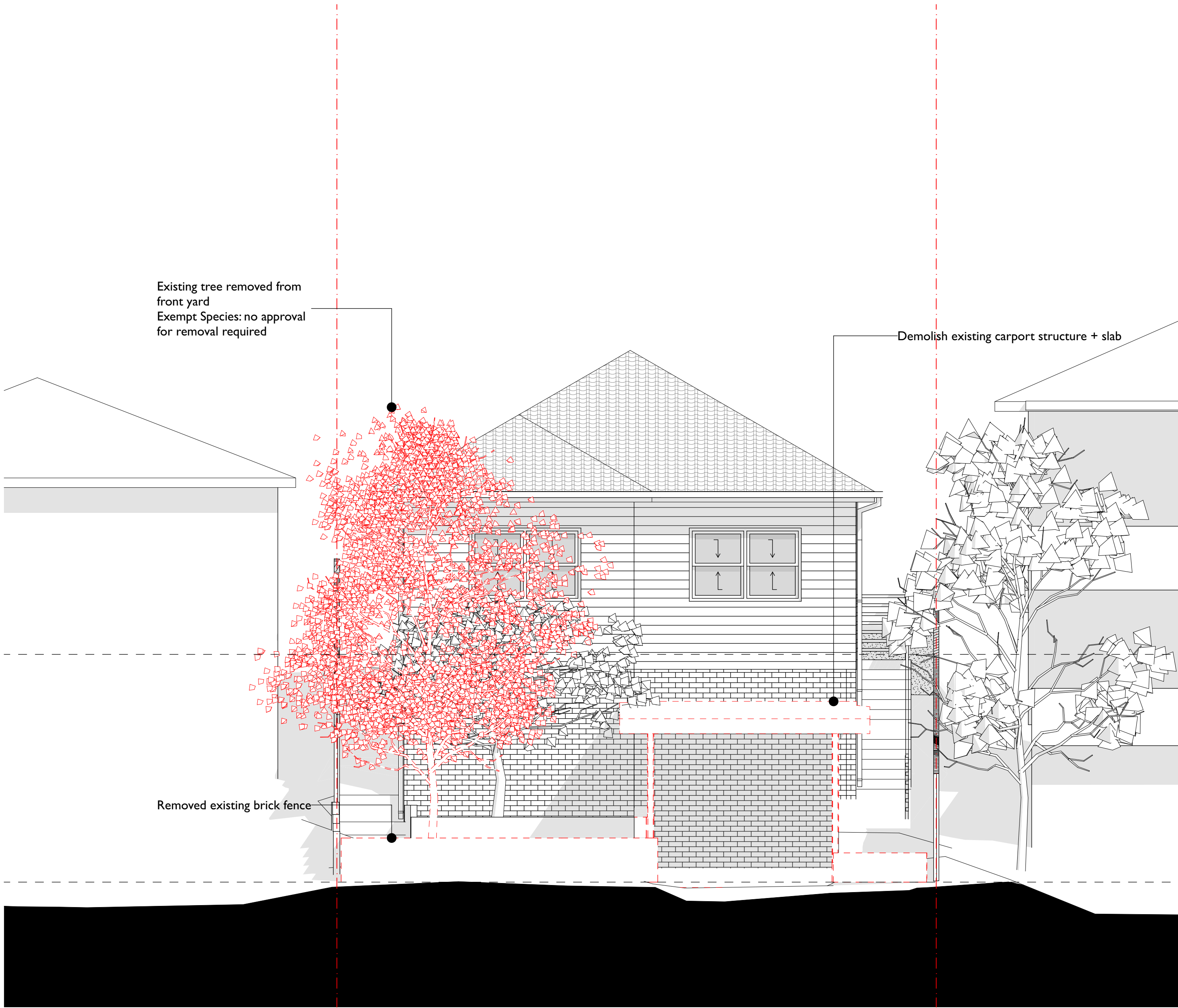

2 NORTH (STREET) ELEVATION EXISTING/DEMO  
1:50

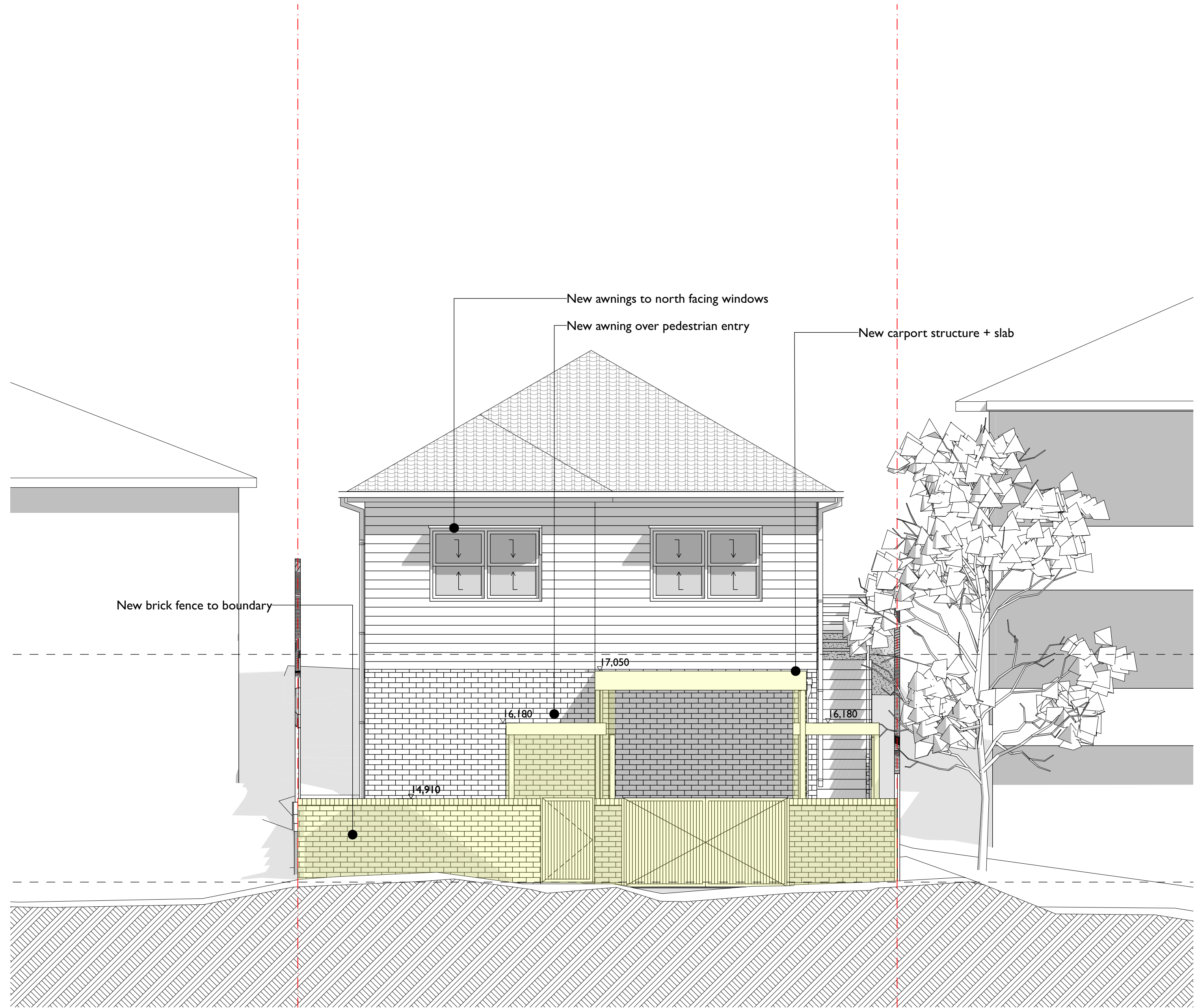

1 NORTH (STREET) ELEVATION PROPOSED  
1:50



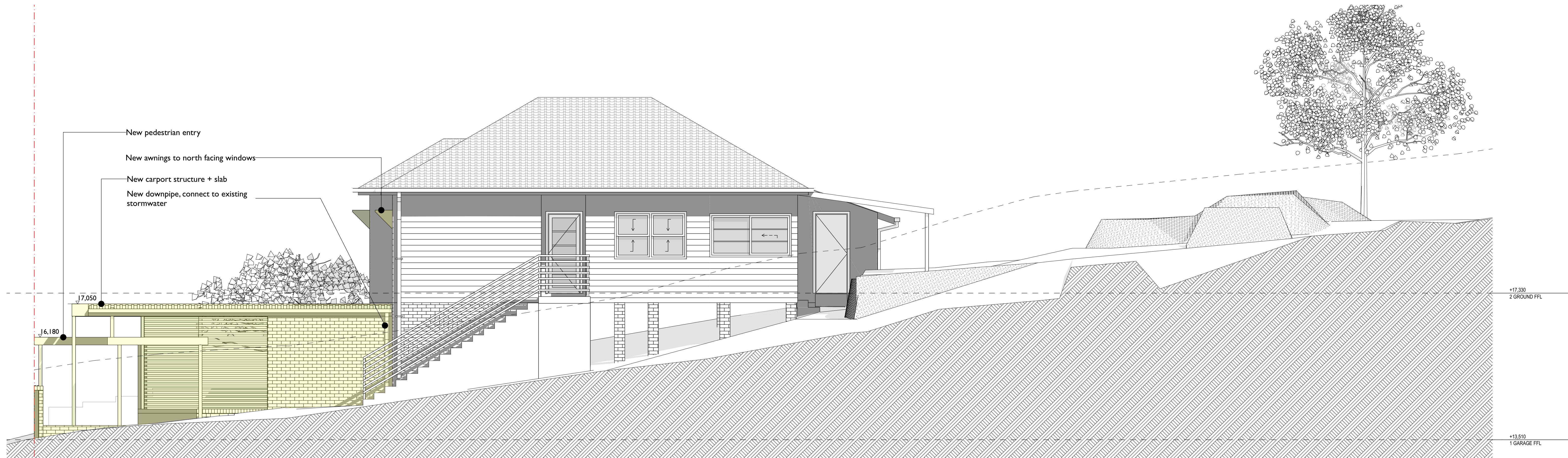

|            |                        |
|------------|------------------------|
| <b>al</b>  | aluminium              |
| <b>arc</b> | architrave             |
| <b>bdy</b> | boundary               |
| <b>br</b>  | brick                  |
| <b>bsn</b> | basin                  |
| <b>c</b>   | concrete               |
| <b>cfc</b> | compressed fibre cemen |
| <b>cos</b> | check on site          |
| <b>ct</b>  | ceramic tile           |
| <b>d</b>   | door                   |
| <b>dp</b>  | downpipe               |

|             |                      |
|-------------|----------------------|
| <b>dwrs</b> | drawers              |
| <b>eg</b>   | eaves gutter         |
| <b>exg</b>  | existing             |
| <b>fb</b>   | face brick           |
| <b>ffi</b>  | finished floor level |
| <b>g</b>    | glass                |
| <b>hws</b>  | hot water system     |
| <b>j</b>    | joinery finish       |
| <b>mix</b>  | mixer                |
| <b>ms</b>   | metal sheet          |
| <b>n</b>    | new                  |

|            |               |
|------------|---------------|
| <b>pbd</b> | plasterboard  |
| <b>pf</b>  | paint finish  |
| <b>rl</b>  | reduced level |
| <b>rh</b>  | rangehood     |
| <b>rt</b>  | roof tile     |
| <b>s</b>   | steel         |
| <b>sc</b>  | steel column  |
| <b>shw</b> | shower        |
| <b>sk</b>  | skirting      |
| <b>snk</b> | sink          |
| <b>st</b>  | stone         |
| <b>t</b>   | timber        |

|            |                     |
|------------|---------------------|
| <b>tb</b>  | timber floor boards |
| <b>van</b> | vanity              |
| <b>w</b>   | window              |

[illegible]

|             |  |            |             |
|-------------|--|------------|-------------|
| <b>Date</b> | <b>CURL CURL HOUSE</b>                       |            |             |
| 30/3/21     | 42 ADAMS STREET CURL CURL NSW 2096 Australia |            |             |
| 19/3/21     | for<br>Steve + Abby Bastian                  |            |             |
|             | <b>ELEVATIONS - WEST</b>                     |            |             |
|             | PROJECT NO.                                  | STAGE      | DRAWING NO. |
|             | <b>2005</b>                                  | <b>B.1</b> | <b>DA09</b> |
|             |  |            | REVISION    |
|             |  |            | <b>02</b>   |



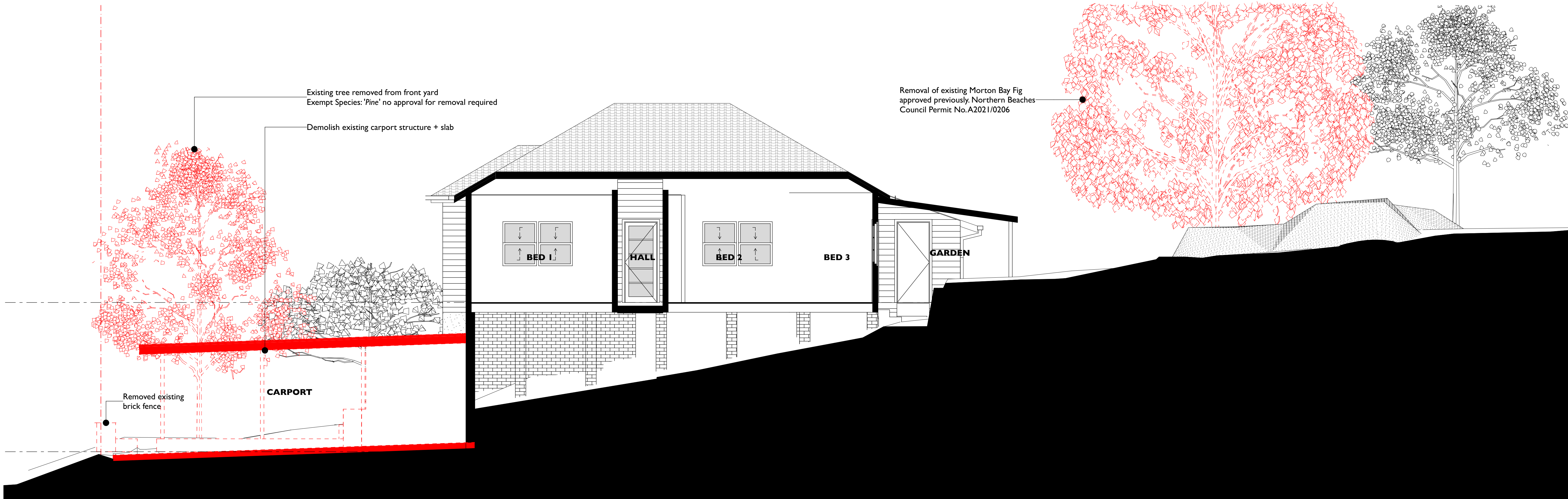

S-03 SECTION - LONG BEDROOMS TO EAST (I)  
1:50

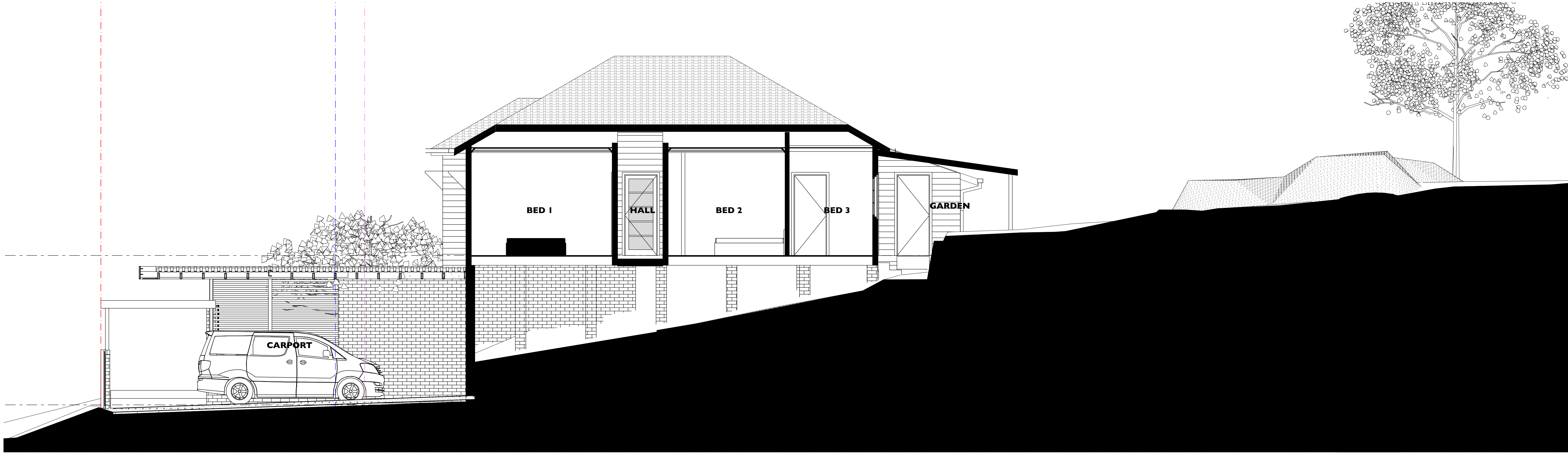

S-03 SECTION - LONG BEDROOMS TO EAST  
1:50

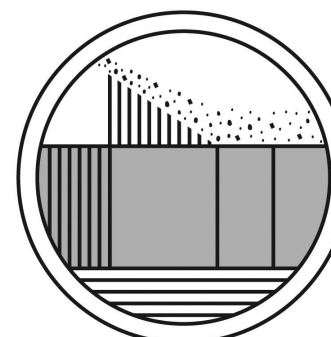

**Bastian Architecture**

BASTIAN ARCHITECTURE PTY LTD  
Nominated Architects: Josephine Bastian  
Architect's Registration Number: 1950  
©2021/2022 Bastian Architecture Pty Ltd  
ABN 76 626 022 008

General Notes:  
1. All drawings are the property of Bastian Architecture Pty Ltd. No part of this design or documentation or all works executed from this design may be reproduced or transmitted in any form or by any means without written permission from Bastian Architecture Pty Ltd. Do not scale drawings. Check all dimensions on site. Report all discrepancies to the Architect. All work to comply with statutory requirements.

**Scale**

0 1 2 3 4 5m 10m

**Key**

----- demo  
----- new brick walls  
----- new stud walls  
----- new concrete  
----- new full height joinery  
----- boundary  
----- new work

**al** aluminium  
**arc** architrave  
**bdy** boundary  
**br** brick  
**bsn** basin  
**c** concrete  
**cfc** compressed fibre cement  
**cos** check on site  
**ct** ceramic tile  
**d** door  
**dp** downpipe

**dws** drawers  
**eg** eaves gutter  
**exg** existing  
**fb** face brick  
**ffl** finished floor level  
**g** glass  
**hws** hot water system  
**j** joinery finish  
**mix** mixer  
**ms** metal sheet  
**n** new

**pb** plasterboard  
**pf** paint finish  
**rl** reduced level  
**rh** rangehood  
**rt** roof tile  
**s** steel  
**sc** steel column  
**shw** shower  
**sk** skirting  
**snk** sink  
**st** stone  
**t** timber

**tb** timber floor boards  
**van** vanity  
**w** window

| RevID | Issue Name  | Date    |
|-------|-------------|---------|
| 02    | DA Issue 02 | 30/3/21 |
| 01    | DA ISSUE    | 19/3/21 |
|       |             |         |
|       |             |         |
|       |             |         |
|       |             |         |
|       |             |         |
|       |             |         |
|       |             |         |
|       |             |         |

| PROJECT NO. | STAGE | DRAWING NO. | REVISION |
|-------------|-------|-------------|----------|
| 2005        | B.1   | DA10        | 02       |

**CURL CURL HOUSE**  
42 ADAMS STREET CURL, CURL NSW 2096 Australia  
for  
Steve + Abby Bastian  
**SECTION - LONG**