

## DEVELOPMENT APPLICATION ASSESSMENT REPORT

<b>Application Number:</b>	DA2021/1895
----------------------------	-------------

<b>Responsible Officer:</b>	Maxwell Duncan
<b>Land to be developed (Address):</b>	Lot 23 DP 14450, 66 Brighton Street FRESHWATER NSW 2096
<b>Proposed Development:</b>	Subdivision of an existing dual occupancy (Strata Subdivision)
<b>Zoning:</b>	Warringah LEP2011 - Land zoned R2 Low Density Residential
<b>Development Permissible:</b>	Yes
<b>Existing Use Rights:</b>	Yes
<b>Consent Authority:</b>	Northern Beaches Council
<b>Land and Environment Court Action:</b>	No
<b>Owner:</b>	Todd Wilson Baker Lillian Joanne Baker Lucy Bethan Middleton Steven Middleton
<b>Applicant:</b>	Todd Wilson Baker

<b>Application Lodged:</b>	13/10/2021
<b>Integrated Development:</b>	No
<b>Designated Development:</b>	No
<b>State Reporting Category:</b>	Subdivision only
<b>Notified:</b>	29/10/2021 to 12/11/2021
<b>Advertised:</b>	Not Advertised
<b>Submissions Received:</b>	0
<b>Clause 4.6 Variation:</b>	Nil
<b>Recommendation:</b>	Approval

<b>Estimated Cost of Works:</b>	\$ 0.00
---------------------------------	---------

### PROPOSED DEVELOPMENT IN DETAIL

The proposed development comprises of the strata subdivision of an existing detached dual occupancy. Specifically, the application seeks to subdivide Lot 23 DP 14450 into two (2) strata titled allotments with shared common property. There are no physical works proposed under this application.

### ASSESSMENT INTRODUCTION

The application has been assessed in accordance with the requirements of the Environmental Planning

and Assessment Act 1979 and the associated Regulations. In this regard:

- An assessment report and recommendation has been prepared (the subject of this report) taking into account all relevant provisions of the Environmental Planning and Assessment Act 1979, and the associated regulations;
- A site inspection was conducted and consideration has been given to the impacts of the development upon the subject site and adjoining, surrounding and nearby properties;
- Notification to adjoining and surrounding properties, advertisement (where required) and referral to relevant internal and external bodies in accordance with the Act, Regulations and relevant Development Control Plan;
- A review and consideration of all submissions made by the public and community interest groups in relation to the application;
- A review and consideration of all documentation provided with the application (up to the time of determination);
- A review and consideration of all referral comments provided by the relevant Council Officers, State Government Authorities/Agencies and Federal Government Authorities/Agencies on the proposal.

## SUMMARY OF ASSESSMENT ISSUES

Warringah Local Environmental Plan 2011 - Zone R2 Low Density Residential

## SITE DESCRIPTION

<b>Property Description:</b>	Lot 23 DP 14450 , 66 Brighton Street FRESHWATER NSW 2096
<b>Detailed Site Description:</b>	<p>The subject site consists of one (1) allotment located on the southern side of Brighton Street.</p> <p>The site is regular in shape with a frontage of 12.19m along Brighton Street and a depth of 82m. The site has a surveyed area of 1004.6m<sup>2</sup>.</p> <p>The site is located within the R2 Low Density Residential zone and accommodates a detached dual occupancy.</p> <p>The site slopes to the street with a level difference from the rear to the front of approximately 5.4m</p> <p><b>Detailed Description of Adjoining/Surrounding Development</b></p> <p>Adjoining and surrounding development is characterised by residential development, predominantly dwelling houses.</p>

Map:

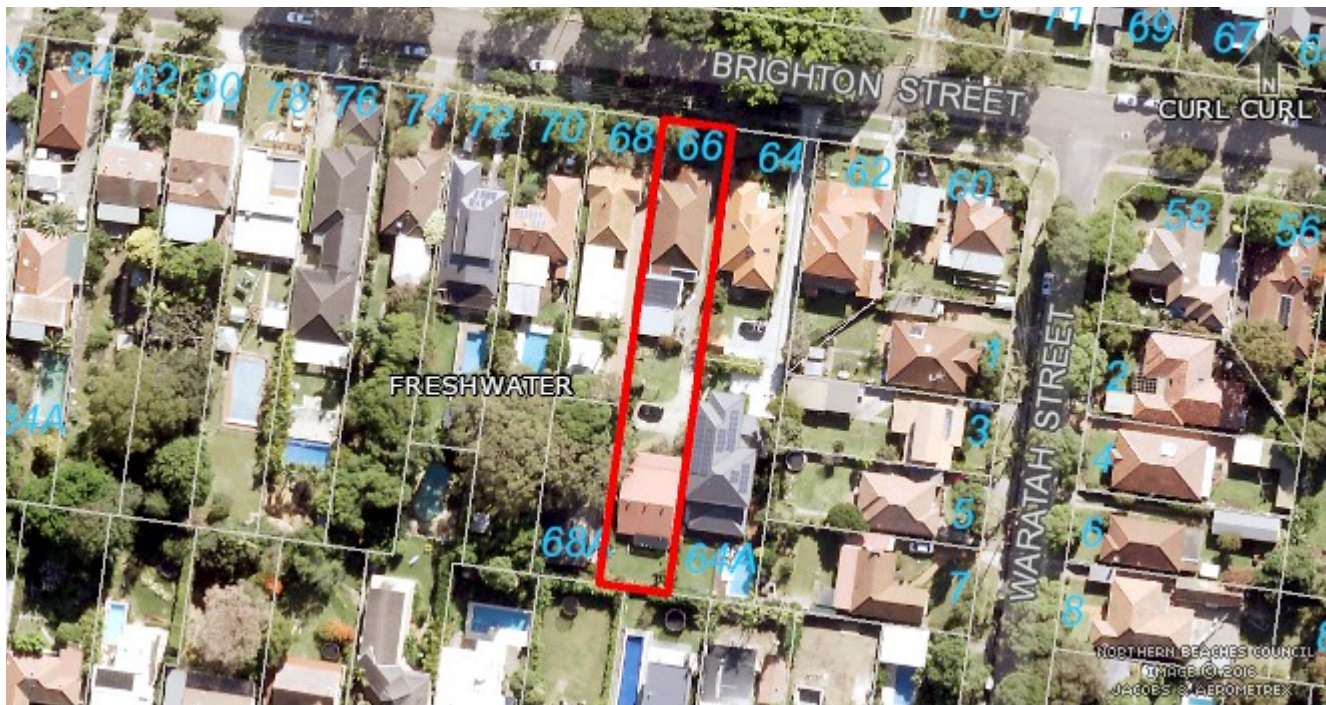

## SITE HISTORY

The land has been used for residential purposes for an extended period of time. A search of Council's records has revealed the following relevant history:

**Development Consent No. 91/153** - Approved 24 May 1991 - Erection of a second dwelling house to create a detached dual occupancy.

**Building Approval No. 1230/91** - Approved 21 June 1991 - detached dual occupancy

## ENVIRONMENTAL PLANNING AND ASSESSMENT ACT, 1979 (EPAA)

The relevant matters for consideration under the Environmental Planning and Assessment Act, 1979, are:

Section 4.15 Matters for Consideration'	Comments
Section 4.15 (1) (a)(i) – Provisions of any environmental planning instrument	See discussion on "Environmental Planning Instruments" in this report.
Section 4.15 (1) (a)(ii) – Provisions of any draft environmental planning instrument	Draft State Environmental Planning Policy (Remediation of Land) seeks to replace the existing SEPP No. 55 (Remediation of Land). Public consultation on the draft policy was completed on 13 April 2018. The subject site has been used for residential purposes for an extended period of time. The proposed development retains the residential use of the site, and is not considered a contamination risk.
Section 4.15 (1) (a)(iii) – Provisions	Warringah Development Control Plan applies to this proposal.

Section 4.15 Matters for Consideration'	Comments
of any development control plan	
Section 4.15 (1) (a)(iia) – Provisions of any planning agreement	None applicable.
Section 4.15 (1) (a)(iv) – Provisions of the Environmental Planning and Assessment Regulation 2000 (EP&A Regulation 2000)	<p><u>Division 8A</u> of the EP&amp;A Regulation 2000 requires the consent authority to consider "Prescribed conditions" of development consent. These matters have been addressed via a condition of consent.</p> <p><u>Clause 50(1A)</u> of the EP&amp;A Regulation 2000 requires the submission of a design verification certificate from the building designer at lodgement of the development application. This clause is not relevant to this application.</p> <p><u>Clauses 54 and 109</u> of the EP&amp;A Regulation 2000 allow Council to request additional information. No additional information was requested in this case.</p> <p><u>Clause 92</u> of the EP&amp;A Regulation 2000 requires the consent authority to consider AS 2601 - 1991: The Demolition of Structures. This clause is not relevant to this application.</p> <p><u>Clauses 93 and/or 94</u> of the EP&amp;A Regulation 2000 requires the consent authority to consider the upgrading of a building (including fire safety upgrade of development). This clause is not relevant to this application.</p> <p><u>Clause 98</u> of the EP&amp;A Regulation 2000 requires the consent authority to consider insurance requirements under the Home Building Act 1989. This matter has been addressed via a condition of consent.</p> <p><u>Clause 98</u> of the EP&amp;A Regulation 2000 requires the consent authority to consider the provisions of the Building Code of Australia (BCA). This matter has been addressed via a condition of consent.</p> <p><u>Clause 143A</u> of the EP&amp;A Regulation 2000 requires the submission of a design verification certificate from the building designer prior to the issue of a Construction Certificate. This clause is not relevant to this application.</p>
Section 4.15 (1) (b) – the likely impacts of the development, including environmental impacts on the natural and built environment and social and economic impacts in the locality	<p>(i) <b>Environmental Impact</b> The environmental impacts of the proposed development on the natural and built environment are addressed under the Warringah Development Control Plan section in this report.</p> <p>(ii) <b>Social Impact</b> The proposed development will not have a detrimental social impact in the locality considering the character of the proposal.</p> <p>(iii) <b>Economic Impact</b></p>

Section 4.15 Matters for Consideration'	Comments
	The proposed development will not have a detrimental economic impact on the locality considering the nature of the existing and proposed land use.
Section 4.15 (1) (c) – the suitability of the site for the development	The site is considered suitable for the proposed development.
Section 4.15 (1) (d) – any submissions made in accordance with the EPA Act or EPA Regs	See discussion on “Notification & Submissions Received” in this report.
Section 4.15 (1) (e) – the public interest	No matters have arisen in this assessment that would justify the refusal of the application in the public interest.

## EXISTING USE RIGHTS

- Does the existing use satisfy the definition of "existing use" under the *Environmental Planning and Assessment Act 1979* (the 'Act')?

Section 4.65 of the Act defines an existing use as:

*"(a) the use of a building, work or land for a lawful purpose immediately before the coming into force of an environmental planning instrument which would, but for Division 4A of Part 3 or Division 4 of this Part, have the effect of prohibiting that use, and*

*(b) the use of a building, work or land:*

- (i) for which development consent was granted before the commencement of a provision of an environmental planning instrument having the effect of prohibiting the use, and*
- (ii) that has been carried out, within one year after the date on which that provision commenced, in accordance with the terms of the consent and to such an extent as to ensure (apart from that provision) that the development consent would not lapse."*

This necessarily requires the following questions to be answered:

1. Was the use of the building, work or land a lawful purpose immediately before the coming into force of an environmental planning instrument which would, but for Division 4A of Part 3 or Division 4 of this Part 4 of the Act, have the effect of prohibiting that use?

### Comment:

The Applicant has provided evidence in the form of previous Development Consent No. 91/153 dated 24 May 1991 and Building Approval No.1230/91 dated 21 June 1991 Development Consent, which reveals that the use of the building commenced as a lawful purpose prior to 5 July 1993, prior to the coming into force of Warringah Local Environmental Plan 2011 on 9 December 2011.

2. Was the use of the building granted development consent before the commencement of a provision of an environmental planning instrument having the effect of prohibiting the use?

### Comment:



The use of the buildings was lawfully approved by Council on 24 May 1991, prior to the coming into force of Warringah Local Environmental Plan 2011 on 9 December 2011.

3. Has the use of the building / work / land been carried out within one year after the date on which that provision commenced, in accordance with the terms of the consent and to such an extent as to ensure (apart from that provision) that the development consent would not lapse?

Comment:

The Applicant has provided evidence in the form of a letter from Council dated 24 June 1991, which reveals that the Building Approval was granted on 21 June 1991. The building has been used as a dual occupancy since its approval and has not changed its use since this time.

- **What is “the land on which the existing use was carried out” for the purposes of cl 42(2) (b) of the Environmental Planning and Assessment Regulation 2000 (“the Regulation”)?**

Meagher JA in *Steedman v Baulkham Hills Shire Council* [No. 1] (1991) 87 LGERA 26 stated (at 27) the rule to be applied as follows: “if the land is rightly regarded as a unit and it is found that part of its area was physically used for the purpose in question it follows that the land was used for that purpose”.

Comment:

Having regard to the above case law, it is noted that the whole of the area of the land was physically used for the purpose in question and therefore, it is considered that the land was used for that purpose and that existing use rights apply to the whole of the subject site.

- **What are the planning principles that should be adopted in dealing with an application to alter enlarge or rebuild and existing use?**

The judgement in *Fodor Investments v Hornsby Shire Council* (2005) NSWLEC 71, sets out the planning principles that should be applied in dealing with development applications seeking to carry out development on the basis of existing use rights.

The following four principles adopted by the NSW Land and Environment Court in this case will have general application in dealing with development applications that rely on existing use rights:

**1. How do the bulk and scale (as expressed by height, floor space ratio and setbacks) of the proposal relate to what is permissible on surrounding sites?**

*While planning controls, such as height, floor space ratio and setbacks do not apply to sites with existing use rights; they have relevance to the assessment of applications on such sites. This is because the controls apply to surrounding sites and indicate the kind of development that can be expected if and when surrounding sites are redeveloped. The relationship of new development to its existing and likely future context is a matter to be considered in all planning assessments.*

Comment:

There are no physical works proposed. The existing attached dual occupancies are of similar bulk and scale to adjoining development on surrounding sites.

## 2. What is the relevance of the building in which the existing use takes place?

*Where the change of use is proposed within an existing building, the bulk and scale of that building are likely to be deemed acceptable, even if the building is out of scale with its surroundings, because it already exists. However, where the existing building is proposed for demolition, while its bulk is clearly an important consideration, there is no automatic entitlement to another building of the same floor space ratio, height or parking provision.*

### Comment:

There are no physical works as part of this development application.

## 3. What are the impacts on adjoining land?

*The impact on adjoining land should be assessed as it is assessed for all development. It is true that where, for example, a development control plan requires three hours of sunlight to be maintained in adjoining rear yards, the numerical control does not apply. However, the overshadowing impact on adjoining rear yards should be reasonable.*

### Comment:

There are no physical works as part of this development application. Existing levels of amenity to adjoining land will be retained.

## 4. What is the internal amenity?

*Internal amenity must be assessed as it is assessed for all development. Again, numerical requirements for sunlight access or private open space do not apply, but these and other aspects must be judged acceptable as a matter of good planning and design. None of the legal principles discussed above suggests that development on sites with existing use rights may have lower amenity than development generally.*

### Comment:

There are no physical works as part of this development application. Existing levels of amenity will be retained.

## Conclusion

The use has been approved under a previous environmental planning instrument (Warringah Local Environmental Plan 1985) and, therefore, is a lawful use. Subsequently, the use can be retained under the current environmental planning instrument (Warringah Local Environmental Plan 2011).

## **BUSHFIRE PRONE LAND**

The site is not classified as bush fire prone land.

## **NOTIFICATION & SUBMISSIONS RECEIVED**

The subject development application has been publicly exhibited from 29/10/2021 to 12/11/2021 in accordance with the Environmental Planning and Assessment Act 1979, Environmental Planning and Assessment Regulation 2000 and the Community Participation Plan.

As a result of the public exhibition of the application Council received no submissions.

## REFERRALS

Internal Referral Body	Comments
NECC (Development Engineering)	

External Referral Body	Comments
Ausgrid: (SEPP Infra.)	The proposal was referred to Ausgrid. No response has been received within the 21 day statutory period and therefore, it is assumed that no objections are raised and no conditions are recommended.

## ENVIRONMENTAL PLANNING INSTRUMENTS (EPIs)\*

All, Environmental Planning Instruments (SEPPs, REPs and LEPS), Development Controls Plans and Council Policies have been considered in the merit assessment of this application.

In this regard, whilst all provisions of each Environmental Planning Instruments (SEPPs, REPs and LEPS), Development Controls Plans and Council Policies have been considered in the assessment, many provisions contained within the document are not relevant or are enacting, definitions and operational provisions which the proposal is considered to be acceptable against.

As such, an assessment is provided against the controls relevant to the merit consideration of the application hereunder.

## State Environmental Planning Policies (SEPPs) and State Regional Environmental Plans (SREPs)

### SEPP 55 - Remediation of Land

Clause 7 (1) (a) of SEPP 55 requires the Consent Authority to consider whether land is contaminated. Council records indicate that the subject site has been used for residential purposes for a significant period of time with no prior land uses. In this regard it is considered that the site poses no risk of contamination and therefore, no further consideration is required under Clause 7 (1) (b) and (c) of SEPP 55 and the land is considered to be suitable for the residential land use.

### SEPP (Infrastructure) 2007

#### Ausgrid

Clause 45 of the SEPP requires the Consent Authority to consider any development application (or an application for modification of consent) for any development carried out:

- within or immediately adjacent to an easement for electricity purposes (whether or not the electricity infrastructure exists).
- immediately adjacent to an electricity substation.
- within 5.0m of an overhead power line.
- includes installation of a swimming pool any part of which is: within 30m of a structure



supporting an overhead electricity transmission line and/or within 5.0m of an overhead electricity power line.

Comment:

The proposal was referred to Ausgrid. No response has been received within the 21 day statutory period and therefore, it is assumed that no objections are raised and no conditions are recommended.

**Warringah Local Environmental Plan 2011**

Is the development permissible?	Yes
After consideration of the merits of the proposal, is the development consistent with:	
aims of the LEP?	Yes
zone objectives of the LEP?	Yes

Principal Development Standards

There are no physical works involved in this development application.

Compliance Assessment

Clause	Compliance with Requirements
2.6 Subdivision - consent requirements	Yes
4.1 Minimum subdivision lot size	N/A

Detailed Assessment

**Zone R2 Low Density Residential**

The detached dual occupancy relies upon Existing Use Rights as outlined within this report.

**Warringah Development Control Plan**

Built Form Controls

There are no physical works involved in this development application.

Compliance Assessment

Clause	Compliance with Requirements	Consistency Aims/Objectives
A.5 Objectives	Yes	Yes
C1 Subdivision	Yes	Yes
C2 Traffic, Access and Safety	Yes	Yes
C3 Parking Facilities	Yes	Yes

**THREATENED SPECIES, POPULATIONS OR ECOLOGICAL COMMUNITIES**

The proposal will not significantly affect threatened species, populations or ecological communities, or

their habitats.

## **CRIME PREVENTION THROUGH ENVIRONMENTAL DESIGN**

The proposal is consistent with the principles of Crime Prevention Through Environmental Design.

## **POLICY CONTROLS**

### **Northern Beaches Section 7.12 Contributions Plan 2021**

As the estimated cost of works is less than \$100,001.00 the policy is not applicable to the assessment of this application.

## **CONCLUSION**

The site has been inspected and the application assessed having regard to all documentation submitted by the applicant and the provisions of:

- Environmental Planning and Assessment Act 1979;
- Environmental Planning and Assessment Regulation 2000;
- All relevant and draft Environmental Planning Instruments;
- Warringah Local Environment Plan;
- Warringah Development Control Plan; and
- Codes and Policies of Council.

This assessment has taken into consideration the submitted plans, Statement of Environmental Effects, all other documentation supporting the application and public submissions, and does not result in any unreasonable impacts on surrounding, adjoining, adjacent and nearby properties subject to the conditions contained within the recommendation.

In consideration of the proposal and the merit consideration of the development, the proposal is considered to be:

- Consistent with the objectives of the DCP
- Consistent with the zone objectives of the LEP
- Consistent with the aims of the LEP
- Consistent with the objectives of the relevant EPIs
- Consistent with the objects of the Environmental Planning and Assessment Act 1979

It is considered that the proposed development satisfies the appropriate controls and that all processes and assessments have been satisfactorily addressed.

## **RECOMMENDATION**

THAT Council as the consent authority grant Development Consent to DA2021/1895 for Subdivision of an existing dual occupancy (Strata Subdivision) on land at Lot 23 DP 14450, 66 Brighton Street, FRESHWATER, subject to the conditions printed below:

## **DEVELOPMENT CONSENT OPERATIONAL CONDITIONS**

1. **Approved Plans and Supporting Documentation**

The development must be carried out in compliance (except as amended by any other condition of consent) with the following:

a) Approved Plans

<b>Architectural Plans - Endorsed with Council's stamp</b>		
<b>Drawing No.</b>	<b>Dated</b>	<b>Prepared By</b>
Sheet 1 of 2 sheets	23 September 2021	Aaron Fluery
Sheet 2 of 2 sheets	23 September 2021	Aaron Fluery

b) Any plans and / or documentation submitted to satisfy the Conditions of this consent.

In the event of any inconsistency between conditions of this consent and the drawings/documents referred to above, the conditions of this consent will prevail.

Reason: To ensure the work is carried out in accordance with the determination of Council and approved plans.

**CONDITIONS THAT MUST BE COMPLIED WITH PRIOR TO THE ISSUE OF ANY STRATA SUBDIVISION OR SUBDIVISION CERTIFICATE**

2. **Provision of Services for Subdivision**

The applicant is to ensure all services including water, electricity, telephone and gas are provided, located and certified by a registered surveyor on a copy of the final plan of subdivision. Details demonstrating compliance are to be submitted to the Principal Certifying Authority prior to the issue of the Subdivision Certificate.

Reason: To ensure that utility services have been provided to the newly created lots.

3. **Subdivision Certificate Application**

The Applicant shall submit a Subdivision Certificate Application to Council, which is to include a completed Subdivision Certificate form and checklist, a final plan of subdivision prepared in accordance with the requirements of the Conveyancing Act 1919, four copies of the final plan of subdivision and all relevant documents including electronic copies. This documentation is to be submitted to Council prior to the issue of the Subdivision Certificate. All plans of survey are to show connections to at least two Survey Co-ordination Permanent Marks. The fee payable is to be in accordance with Council's fees and charges.

Reason: Statutory requirement of the Conveyancing Act 1919.

4. **Compliance with Relevant Legislation**

Prior to the issue of the Strata Plan of Subdivision (including any Stratum), all relevant matters pertaining to this Plan, are to be satisfied to the satisfaction of the Certifying Authority, and evidence provided that the Plan complies with Clause 17 Strata Schemes Development Regulation 2016 and the relevant parts of Section 58 Strata Schemes Development Act 2015.

Reason: To ensure compliance with the Consent issued, compliance with relevant legislation,

In signing this report, I declare that I do not have a Conflict of Interest.

**Signed**



**Maxwell Duncan, Planner**

The application is determined on 16/11/2021, under the delegated authority of:



**Rebecca Englund, Acting Development Assessment Manager**