

Architectural Projects

1886 – 307 Sydney Road, Balgowlah
Archival Report
July 2022

DRAFT

Architectural Projects

architectural projects pty ltd - abn 78 003 526 823 - tel +61 (0)2 8303 1700
www.architecturalprojects.net.au - architects@architecturalprojects.net.au
the foundry - studio 1-181 lawson street darlington nsw australia 2008

1886 - 307 Sydney Road, Balgowlah
- ARCHIVAL REPORT

Document Control

Version	Date	Status	Author	Verification
01	18-07-22	Draft	Jennifer Hill Director, Registered Architect 4811	Gary O'Reilly Director, Registered Architect 4796

Gary O'Reilly - registered architect no. 4796, nominated architect

Jennifer Hill - registered architect no.4811, nominated architect

© COPYRIGHT

This report is copyright of Architectural Projects Pty Ltd and was prepared specifically for the owners of the site. It shall not be used for any other purpose and shall not be transmitted in any form without the written permission of the authors.

CONTENTS

1.	INTRODUCTION	1
1.1.	PROJECT DESCRIPTION.....	1
1.2.	LOCATION OF SITE AND DESCRIPTION.....	1
1.4.	SUPPLEMENTARY SOURCES	1
1.5.	METHOD OF DOCUMENTATION	1
1.6.	LIMITATIONS OF THE PHOTOGRAPHIC RECORD.....	2
1.7.	CONFIRMATION OF COPYRIGHT	2
1.8.	CONFIRMATION OF COPYRIGHT TO NORTHERN BEACHES COUNCIL.....	2
2	HISTORY OF THE BUILDING/PLACE	3
2.1	BUILDING TIMELINE	3
2.2	BUILDING HISTORY	3
2.3	DESCRIPTION OF THE SITE AND SETTING.....	5
2.4	DESCRIPTION OF THE BUILDING.....	5
2.5	STATEMENT OF SIGNIFICANCE.....	5
2.6	HERITAGE LISTINGS.....	5
3	PHOTOGRAPHIC SURVEY	6
3.1	PHOTOGRAPHIC BASE PLANS	6
4	RECORD DRAWING	10
4.1	LOCATION PLAN.....	10
4.2	SITE PLAN	10
4.3	MEASURED DRAWINGS	10
5.	INDEX TO ZIP FOLDER OF ELECTRONIC IMAGES	11
6.	BIBLIOGRAPHY	14

1. INTRODUCTION

1.1. PROJECT DESCRIPTION

This archival Photographic Record of 307 Sydney Road, 12 Boyle Street, Balgowlah was prepared by Architectural Projects Pty Limited, Architects for Sun Property Balgowlah Pty Ltd in June 2022 to fulfil a Development Application & Conditions of Consent No. 19, and 20.

19. Heritage photographic archival record – 307 Sydney Road

The following is to be provided on the existing building at 307 Sydney Road:

- (a) A layout plan of the existing building; identifying rooms and features shown in the photographs.*
- (b) Photographs of the interior, exterior, and streetscape view of the building, labelled to indicate their location in relation to the layout plan and elevations of the building; and a set of negatives. All photographs are to be mounted in acid-free photographic corner mountings and photographs are to be fixed into acid-free corner mounting.*

These documents are to be provided to Council's historical archives.

Details demonstrating compliance are to be submitted to the Certifying Authority prior to the issue of the Construction Certificate.

Reason: To provide a historical record of a heritage item, an example of modern style architecture, prior to the proposed construction of alterations and additions.

1.2. LOCATION OF SITE AND DESCRIPTION

The site is listed as a Heritage Item 1-124 Houses 303 and 305 Sydney Rd in the Manly LEP 2013. The site is rectangular shaped and defined by 307 Sydney Road Lot D, DP 335027 1270.7 m² with frontages to Sydney Rd and Boyle St as indicated in the aerial photograph. The site of 307 Sydney Road falls 5.36 metres to the rear and has views to the water. Fabric from the Heritage Item 305 Sydney Road Balgowlah is the focus of this Record. The location is shown in Section 4.1.

1.3. AUTHORSHIP

This recording was prepared by Neil Hopkins and Jennifer Hill of Architectural Projects Pty Limited.

1.4. SUPPLEMENTARY SOURCES

Architectural Projects Pty Ltd prepared a Heritage Report for the site in February 2021 for Sun Property Balgowlah Pty Ltd.

1.5. METHOD OF DOCUMENTATION

Methodology for the recording is based on the Heritage Branch, NSW Department of Planning Publications "Photographic Recording of Heritage Items Using Film or Digital Capture" and "How to Prepare Archival Records of Heritage Items". The following notes relate the steps taken:

Photography was carried out from the general to the specific. Context photographs and site photography show the relationship of building to site. The exterior and then the interior were photographed to document each elevation, each room and indicate views of and through the building. Further photographs of equipment and notable details were taken.

The photographs were cross-referenced to a plan of the site.

Photographs are taken with a 35mm digital SLR camera at the highest quality, recorded in RAW format and converted to TIFF format.

Photographs are recorded in Photographic Catalogue Sheets and Photographic Base Plans (Section 3 of this report).

Thumbnail image sheets, DC-R / DVD of electronic image files (TIFF) and one set of A6 prints are provided.

The photos have been organised by Image File No. and cross referenced to catalogue sheets.

1.6 LIMITATIONS OF THE PHOTOGRAPHIC RECORD

The recording was carried out while the building was occupied.

Some removal of finishes had occurred prior to record.

1.7 CONFIRMATION OF COPYRIGHT

The images contained within this record are copyright Architectural Projects Pty Limited, Architects. Any use should be with the attribution "Architectural Projects Pty Limited, Architects, 2022".

The images are provided for use in research for Heritage purpose. Copy under the general conditions of copyright for research purposes is permitted at the discretion of the Archivist / Librarian.

Exhibition or Copying in any other medium or publication for benefit or profit by persons, companies or organisations is not permitted without release in writing from Architectural Projects Pty Limited, Architects.

1.8 CONFIRMATION OF COPYRIGHT TO NORTHERN BEACHES COUNCIL

Architectural Projects and the Applicant authorise the Council a perpetual non-exclusive licence to make use of the copyright in all images supplied in the Photographic Archival Recording 30.5.22 including the right to make copies available to third parties as though they were Council's images.

2 HISTORY OF THE BUILDING/PLACE

2.1 BUILDING TIMELINE

YEAR	DESCRIPTION
1857	February 5, originally granted Robert Adams by Crown
1921	Knight sold Lot 2 to Ida Jane Purves thus Lot 2 became a part of Purves "Alkoomie: Sydney Road
1933	Sands shows J.K Purves JP at 261 Sydney Road which included 307 Sydney Road
1937	Lot 2 was subdivided, as 4 blocks. Block A and B front Sydney Road, divided by a 20 ft easement to 2 rear lots C and D, by Purves who was in ownership of Lot 2 and 3 from 1921
1937	March - Purves sold Lot 2 to Frederick Deaton a Hotelkeeper of Manly with a covenant which required: "for a period of ten years from 19 th March 1937 no building erected on the land hereby transferred shall be used otherwise than for residential purposes"
1937	June - Lot A to Anne Edith Phillip, Lot B to John and Elsie Marshall.
1938	Lots C and D to William MacMahon of Sydney
1938	Otto Philip (Lots C and D)
1939,	October 18, a notice in Construction." Building and Works Approved"
1940	Otto Philip sold Lot D to John Adam
1943	3 Houses are evident before extensions to 305 and 307
1955	Lots A and C – Chester Philip Lot C subdivided into Lots X and Y
1956	Lot Y purchased by Eva McDonald
1969	Lot Y transmitted to Stella McDonald, widow
1970	Strata Plan 5090 registered
1980	Lots A and X transmitted to Gwenda Philips
1981	Lots A and X Stanley and Laura Atkinson

2.2 BUILDING HISTORY

The sites were Part of Suburban Portion 31 in the Village of Manly, originally granted to Robert Adams by Crown grant 5th February 1857. A Primary Application No.3592 was made c 1874

307 Sydney Road

In 1874, a Certificate of Title was issued to Emily Mary Pile a minor, of Petersham for Lot 2 of the Subdivision of Portion 31.¹

In 1893, George Lillie a civil servant of Sydney and his wife Mary purchased Lot 2. The land comprised 3 roods and 24 perches with frontage to Electra St (now Sydney Road). The land was transferred to Augustus Sydney Knight a Newspaper Proprietor of Manly in May 1908.

¹ Certificate of Title 183-172

Lot 3 was in the ownership of Andrew Mercer junior, a stonemason of Manly in 1877, who sold to Janet Buchanan in 1884. Lot 3 was sold several more times before 1916 when it was purchased by James Kirk Purves.² Purves is listed in the Sands directories at "Alkoomie" on Sydney Road, between Railton's "Hillcrest" and Miss Mercer "Edinboro".

in 1921, Knight sold Lot 2 to Ida Jane Purves, the wife of James Kirk Purves a Baker of Manly. Thus Lot 2 became a part of Purves "Alkoomie" Sydney Road property. The 1930 and 1943 Aerial photos show the grand house "Alkoomie" (now demolished) set in expansive grounds. The newspapers of the late 1920s and early 1930s record Fetes and Garden Parties held in the grounds of "Alkoomie", hosted by Mrs Purves for the Manly Presbyterian Church, Far West Children's Home, Order of the Eastern Star, Deaf and Dumb society.³

It appears that Lot 2 was subdivided as 4 blocks, blocks A and B fronting Sydney Rd divided by a 20 ft easement to 2 rear blocks, C and D, around 1937 by Purves, who was in ownership of Lot 2 and 3 from 1921. The 1933 Sands show J.K. Purves JP at 261 Sydney Road, the next listing is A Railton at 269 the corner of Boyle St.

In March 1937, Purves sold Lot 2 to Frederick Deaton a Hotelkeeper of Manly with a covenant which required: "for a period of ten years from 19th March 1937 no building erected on the land hereby transferred shall be used otherwise than for residential purposes" and "the land to which the benefit of the covenant is appurtenant is CoT 280-109" which referred to Lot 3 of the Subdivision, owned by Purves.

Lots A and B were sold individually in June 1937, Lot A to Anne Edith Philip, Lot B to John and Elsie Marshall. William MacMahon of Sydney, gentleman, purchased Lots C and D in December 1938.⁴ McMahan sold Lots C and D to Otto George Philip a builder of Manly in December 1938. In November 1939, Lot C was transferred to Anne Philip.⁵ By 1939 Otto and Ann Philip had acquired lots A, C and D. This resulted in Lot A, C and D being in the one ownership of Otto George Phillip, a builder.

A notice in Construction, Wed 18 October 1939, "Buildings and Works Approved" lists 2 houses at 263 Sydney Road Manly for Mrs Phillips, of 263 Sydney Road. The builder is listed as OG Phillips of 263 Sydney Road, Manly and the cost of works is 1850 pounds.⁶ 1850 pounds is a significant figure for 1939 and may have related to all 3 buildings. All 3 buildings have a stylistic relationship and are dated to the same period by the same designer.

In March 1940, a Certificate of Title was issued for Lot D to Otto George Philip. Philip sold to John Adam, retiree in June 1940. In 1958, John Ross Walker Christensen of Balgowlah, pilot purchased the property from the public trustee.⁷

In June 1955, Lots A and C were transmitted to Chester William Phillip of Balgowlah. Chester Phillip subdivided Lot C into Lot X and Lot Y.

In 1956, Lot Y of (305 Sydney Rd) was transferred to Eric McDonald, insurance broker of Epping.⁸

² Certificate of Title 280-109

³ (SMH Mon 31 Mar 1930 Page 5 FETE AT MANLY)(The Sydney Morning Herald (NSW : 1842 - 1954) Friday 15 November 1929)

⁴ Certificate of Title 1089-53

⁵ Certificate of Title 5005-139

⁶ Construction, Wed 18 October 1939, "Buildings and Works Approved" p2

⁷ Certificate of Title 5123-71

⁸ Certificate of Title 5123 – 114

In 1969, Lot Y passed to Eric McDonald's widow, Stella McDonald. A Strata Plan 5090 was registered at 305 Sydney St in 1970.

The residue of Lot C, Lot X, was retained by Chester Phillip. Lots A and X passed to Chester's widow, Gwenda Phillip in 1980.

The land known as 303 Sydney Rd was sold in 1981 to Stanley and Laura Atkinson (Transfer 5605623).

2.3 DESCRIPTION OF THE SITE AND SETTING

The site is rectangular shaped and defined by 307 Sydney Road Lot D, DP 335027 1270.7 m² with frontages to Sydney Rd and Boyle St as indicated in the aerial photograph.

The site of 307 Sydney Road falls 5.36 metres to the rear and has views to the water.

2.4 DESCRIPTION OF THE BUILDING

307 has been extended to the north and the porch has been infilled. The lawn to the north with circular end point path is still extant. The open connecting lawn is a feature of the setting. There are mature Camelia bushes defining the boundaries which contribute to the overall setting.

The north elevation is defined by its cubic form articulated by a dado. The original window appears to be relocated in the extension. The extension has aluminium sliding doors to the next opening on to the terrace.

The east and west façades repeat the simple cubic form but are barely visible due to the narrow setback. The rear façades repeat the simple cubic form and utilizes similar windows. Due to the site fall the building is approximately 2 metres above the ground at the rear. There is a series of basement rooms below.

2.5 STATEMENT OF SIGNIFICANCE

The building has historical associative significance because of its ability to evidence subdivision and development of 3 properties by the same developer.

The building has aesthetic significance as a representative example of a streamline modern residence and one of 3 relates such buildings.

The building has rarity significance as a surviving example of 3 related streamline modern residences which reflect their execution by the same developer.

The building has representative significance because it demonstrates principal characteristics of streamlined modern residence.

2.6 HERITAGE LISTINGS

The site is listed as a State Heritage Item I 24 Houses 303, 305 and 307 Sydney Road in the Northern Beaches LEP 2016.

3 PHOTOGRAPHIC SURVEY

3.1 PHOTOGRAPHIC BASE PLANS

SK 1886.01

307 Sydney Road, Balgowlah
Context, Site, and Exterior Elevational Photographs and Ground Floor Plan
By Architectural Projects dated 30.5.22

DRAFT

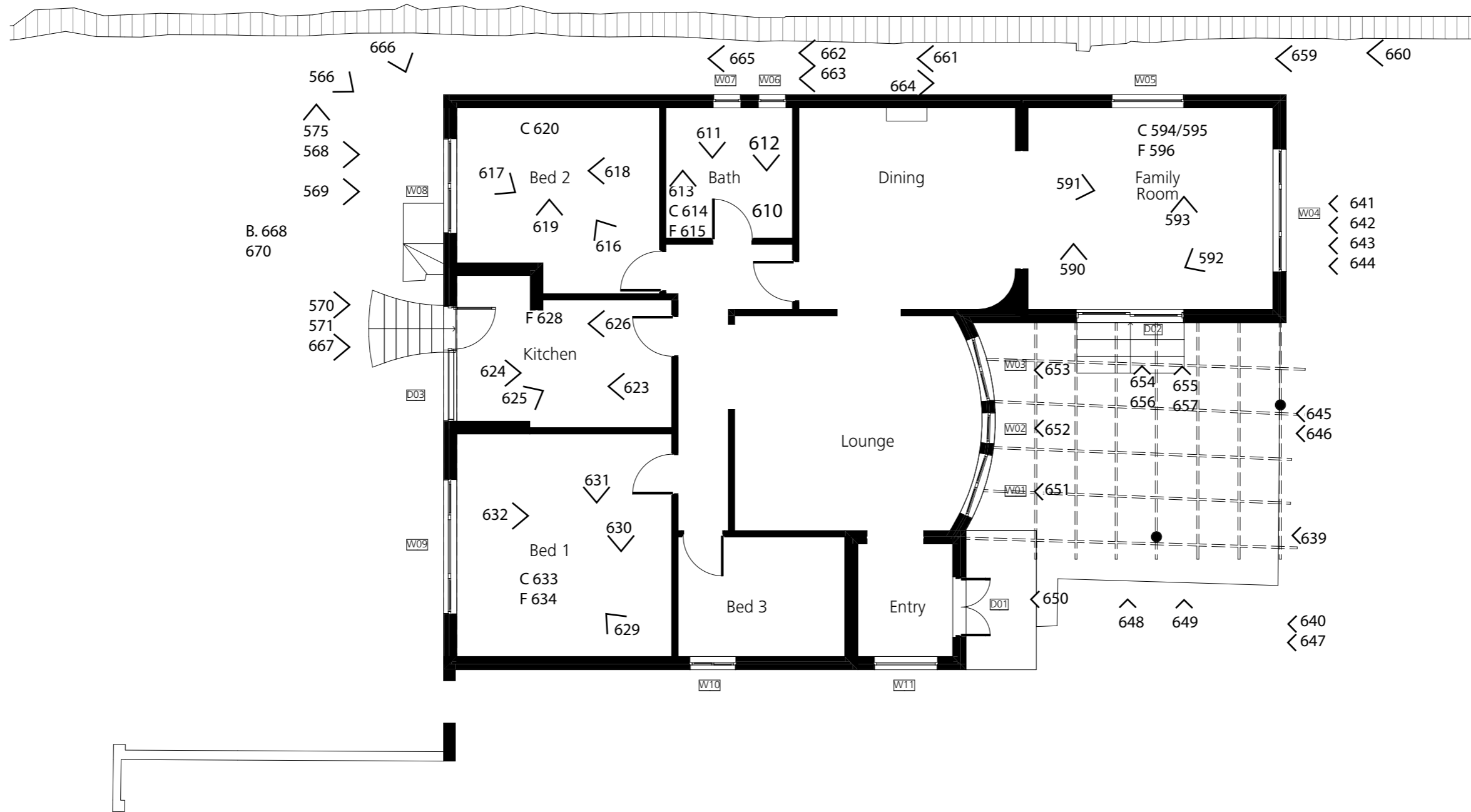
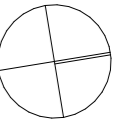

3.2 DIGITAL IMAGE CATALOGUE SHEETS

Site Name / Address:	307 Sydney Road, Balgowlah	
Camera:	Canon IXUS 190	Lenses: 4.3
Photographer:	Jennifer Hill	
Comments.:	Numbers on the plan indicate the last 3 digits of the Image File No.	

Exterior Image File No.	Date	Site	Details
IMG_3558	10.05.2022		East Façade W5
IMG_3559	10.05.2022		East Façade W6,7
IMG_3560	10.05.2022		East Façade
IMG_3561	10.05.2022		East Façade
IMG_3562	10.05.2022		East Façade Arch
IMG_3563	10.05.2022		East Façade W10
IMG_3564	10.05.2022		East Façade W10
IMG_3565	10.05.2022		East Façade W11
IMG_3566	10.05.2022		South Façade
IMG_3567	10.05.2022		South Façade
IMG_3568	10.05.2022		South Façade W8
IMG_3569	10.05.2022		South Façade W8, BW12, BD4
IMG_3570	10.05.2022		South Façade D3
IMG_3571	10.05.2022		South Façade D3
IMG_3572	10.05.2022		South Façade W9
IMG_3573	10.05.2022		South Façade W9
IMG_3574	10.05.2022		South Façade Arch
IMG_3575	10.05.2022		Dry stone wall looking west
IMG_3576	10.05.2022		Arch boundary looking east
IMG_3639	10.05.2022		North Façade D1 W1, W2, W3, D2
IMG_3640	10.05.2022		North Façade D1 W1, W2, W3
IMG_3641	10.05.2022		North Façade Extension W4
IMG_3642	10.05.2022		North Façade Extension
IMG_3643	10.05.2022		North Façade Extension W4
IMG_3644	10.05.2022		North Façade Extension W2, W3, W4
IMG_3645	10.05.2022		North Façade D1, W1, D2
IMG_3646	10.05.2022		North Façade D1 W1, W2, W3
IMG_3647	10.05.2022		North Façade D1 W1, W2, W3
IMG_3648	10.05.2022		East Façade Extension D2
IMG_3649	10.05.2022		East Façade Extension D2
IMG_3650	10.05.2022		East Façade D1
IMG_3651	10.05.2022		East Façade W1
IMG_3652	10.05.2022		East Façade W1, W2

IMG_3653	10.05.2022	East Façade W2,3
IMG_3654	10.05.2022	East Façade D2
IMG_3655	10.05.2022	East Façade D2
IMG_3656	10.05.2022	East Façade D2
IMG_3657	10.05.2022	East Façade D2
IMG_3658	10.05.2022	No Photo
IMG_3659	10.05.2022	West Façade
IMG_3660	10.05.2022	West Façade
IMG_3661	10.05.2022	West Façade
IMG_3662	10.05.2022	West Façade W6 W7
IMG_3663	10.05.2022	West Façade W6 W7
IMG_3664	10.05.2022	West Façade W6 W7
IMG_3665	10.05.2022	West Façade
IMG_3666	10.05.2022	South Façade W8 BW1,BW2 D4
IMG_3667	10.05.2022	South Façade Stairs
IMG_3668	10.05.2022	Basement Laundry
IMG_3669	10.05.2022	No photo
IMG_3670	10.05.2022	Basement Laundry
Interior		
IMG_3577	10.05.2022	R1 Entry looking west
IMG_3578	10.05.2022	R1 looking north D1
IMG_3579	10.05.2022	R1 looking east W11
IMG_3580	10.05.2022	R1 looking west D1
IMG_3581	10.05.2022	R1 Ceiling
IMG_3582	10.05.2022	R1 Floor
IMG_3583	10.05.2022	R2 Lounge looking south
IMG_3584	10.05.2022	R2 Lounge looking north W1,W2,W3
IMG_3585	10.05.2022	R2 Lounge looking east
IMG_3586	10.05.2022	R2 Lounge looking north W1,W2,W3
IMG_3587	10.05.2022	R2 Lounge Ceiling
IMG_3588	10.05.2022	R2 Lounge Ceiling
IMG_3589	10.05.2022	R2 Lounge Floor
IMG_3590	10.05.2022	R3 looking south W5
IMG_3591	10.05.2022	R3 looking north W4
IMG_3592	10.05.2022	R3 looking east D2
IMG_3593	10.05.2022	R3 looking west W5,W4
IMG_3594	10.05.2022	R3 Ceiling
IMG_3595	10.05.2022	R3 Ceiling
IMG_3596	10.05.2022	R3 Floor
IMG_3597	10.05.2022	R4 Dining looking south
IMG_3598	10.05.2022	R4 Dining looking north
IMG_3599	10.05.2022	R4 Dining looking east

IMG_3600	10.05.2022	R4 Dining looking west
IMG_3601	10.05.2022	R4 Dining ceiling
IMG_3602	10.05.2022	R4 Dining ceiling
IMG_3603	10.05.2022	R4 Dining floor
IMG_3604	10.05.2022	R5 Corridor looking south
IMG_3605	10.05.2022	R5 Corridor looking north
IMG_3606	10.05.2022	R5 Corridor looking east
IMG_3607	10.05.2022	R5 Corridor looking west
IMG_3608	10.05.2022	R5 Corridor ceiling
IMG_3609	10.05.2022	R5 Corridor floor
IMG_3610	10.05.2022	R6 looking west W6
IMG_3611	10.05.2022	R6 looking west north
IMG_3612	10.05.2022	R6 looking west east
IMG_3613	10.05.2022	R6 looking north W6, W7
IMG_3614	10.05.2022	R6 Ceiling
IMG_3615	10.05.2022	R6 Floor
IMG_3616	10.05.2022	R7 Bedroom 2 looking south W8
IMG_3617	10.05.2022	R7 Bedroom 2 looking north
IMG_3618	10.05.2022	R7 Bedroom 2 looking east W8
IMG_3619	10.05.2022	R7 Bedroom 2 looking west
IMG_3620	10.05.2022	R7 Bedroom 2 ceiling
IMG_3621	10.05.2022	R8 Corridor looking east
IMG_3622	10.05.2022	R8 Corridor looking west
IMG_3623	10.05.2022	R9 Kitchen looking south D3
IMG_3624	10.05.2022	R9 Kitchen looking north
IMG_3625	10.05.2022	No photo
IMG_3626	10.05.2022	R9 Kitchen looking south D3
IMG_3627	10.05.2022	R9 Kitchen looking north
IMG_3628	10.05.2022	Kitchen floor
IMG_3629	10.05.2022	R10 Bedroom 1 looking south W9
IMG_3630	10.05.2022	R10 Bedroom 1 looking east
IMG_3631	10.05.2022	R10 Bedroom 1 looking south W9
IMG_3632	10.05.2022	R10 Bedroom 1 looking west
IMG_3633	10.05.2022	R10 Bedroom 1 ceiling
IMG_3634	10.05.2022	R10 Bedroom 1 floor
IMG_3635	10.05.2022	R11 looking south
IMG_3636	10.05.2022	R11 looking north
IMG_3637	10.05.2022	R11 looking east W10
IMG_3638	10.05.2022	R11 looking north

4 RECORD DRAWING

4.1 LOCATION PLAN

4.2 SITE PLAN

4.3 MEASURED DRAWINGS

DRAFT

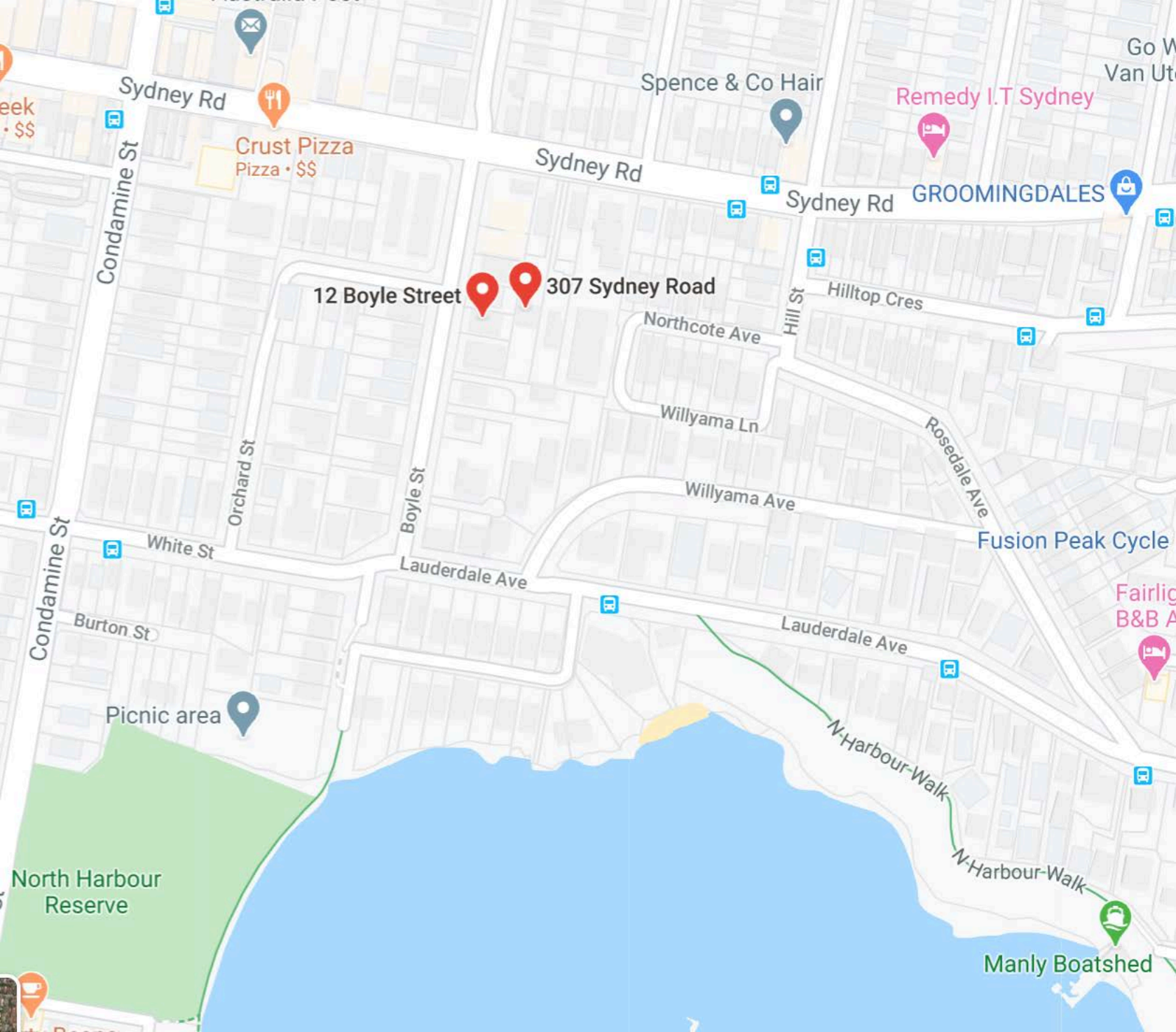

Sydney Rd

Spence & Co Hair

Remedy I.T Sydney

Crust Pizza
Pizza • \$\$

Sydney Rd

Sydney Rd

GROOMINGDALES

12 Boyle Street

307 Sydney Road

Northcote Ave

Hilltop Cres

Willyama Ln

Willyama Ave

Rosedale Ave

Fusion Peak Cycle

White St

Lauderdale Ave

Lauderdale Ave

Fairlie
B&B A

Burton St

Picnic area

N-Harbour-Walk

N-Harbour-Walk

Manly Boatshed

North Harbour
Reserve

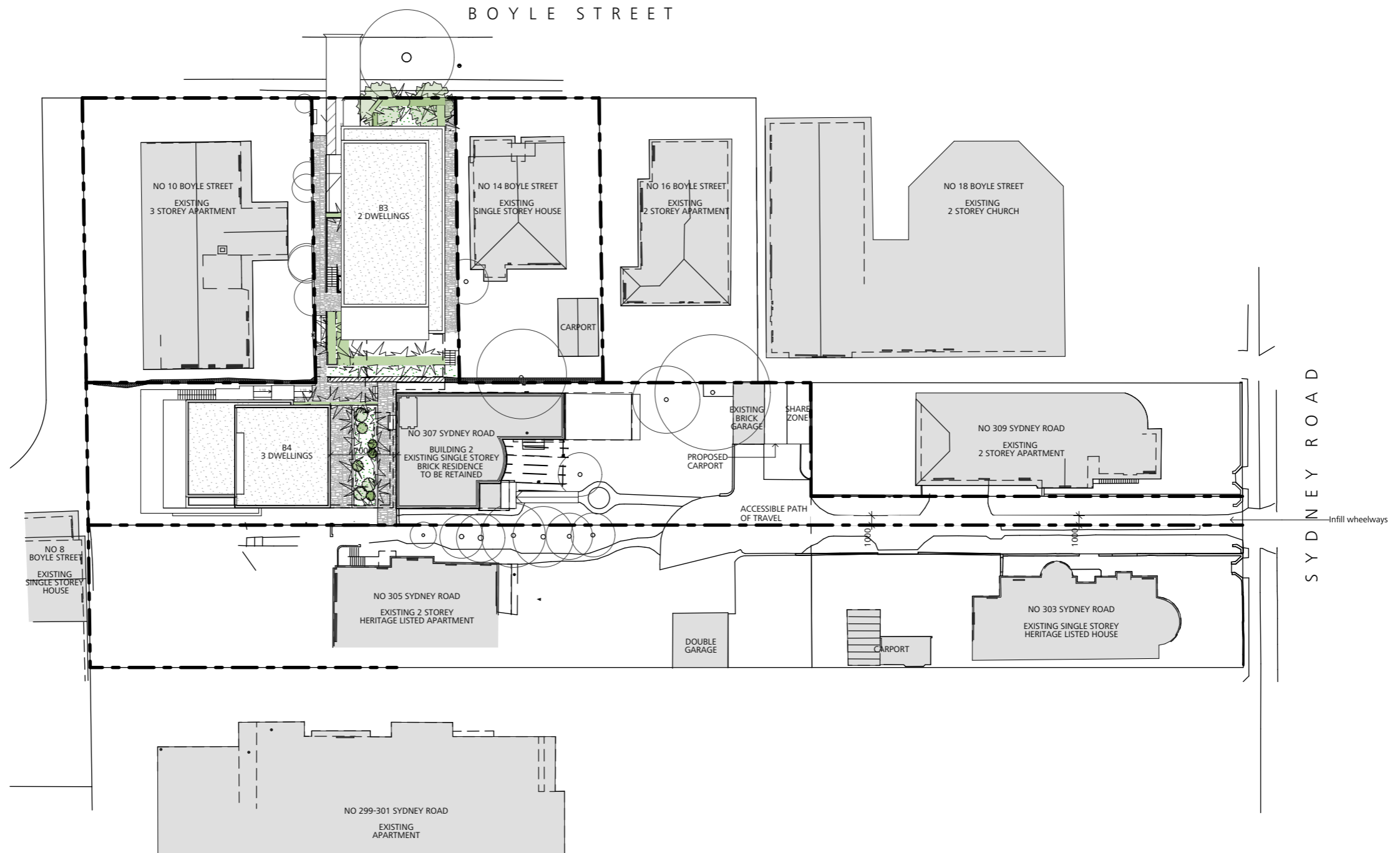
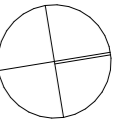

File Path - /Volumes/Server Files/04. CAD/Current projects/1886. 12, Boyle Street & 307 Sydney Road. Balgowlah/2. Models/1886. 12 Boyle Street & 307 Sydney Road. Balgowlah 220609.pln

© Architectural Projects Pty. Ltd.
 Gary O'Reilly - Registered Architect No. 4796
 Reproduction of this drawing is prohibited without the consent of Architectural Projects Pty. Ltd.



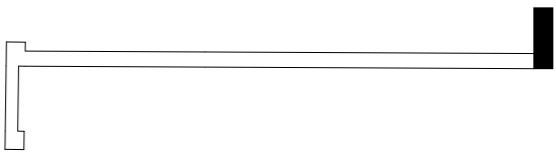
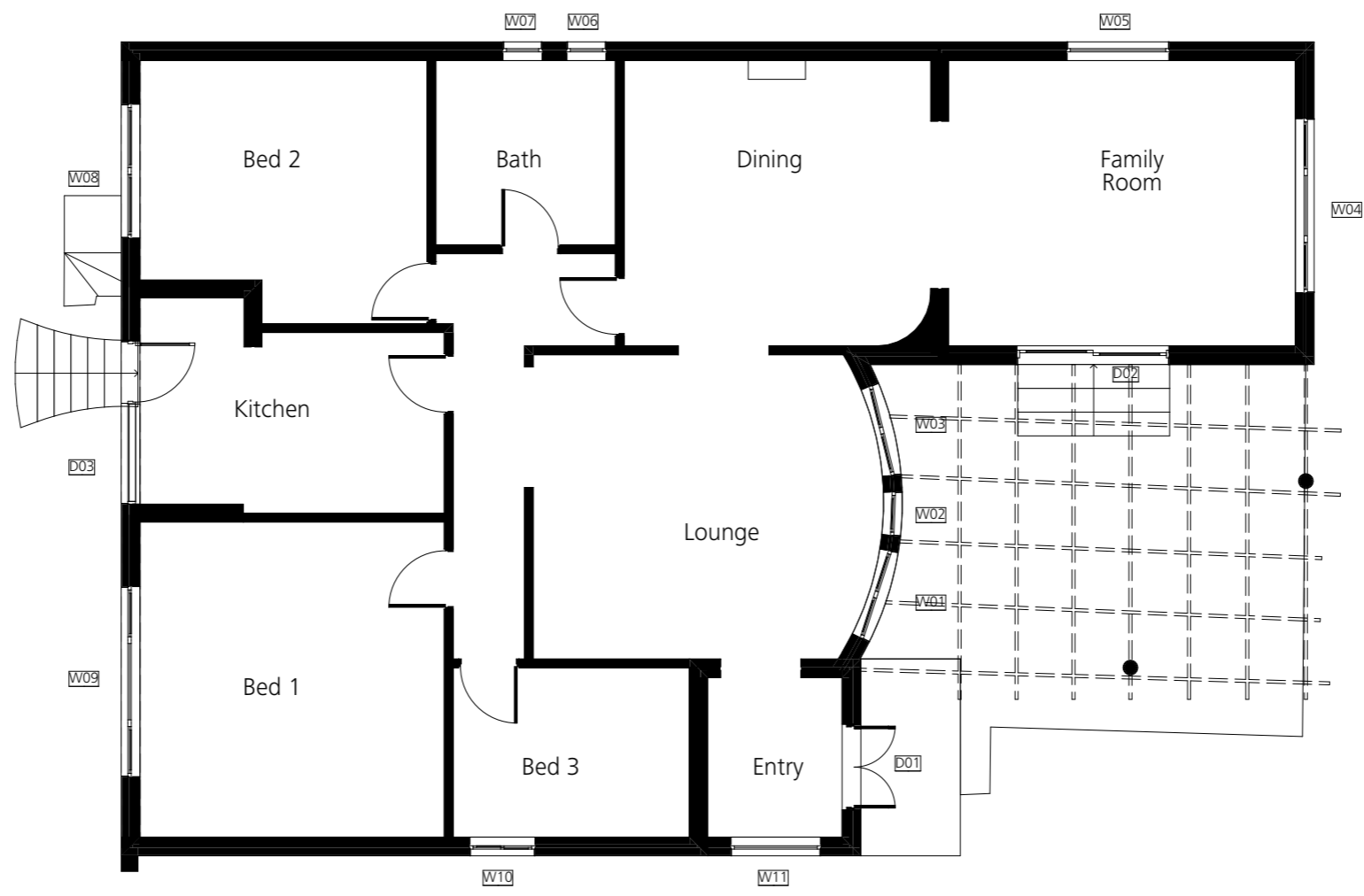
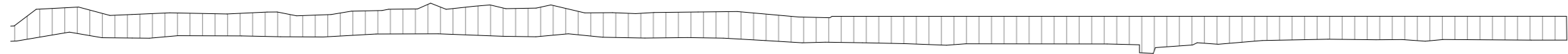
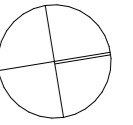

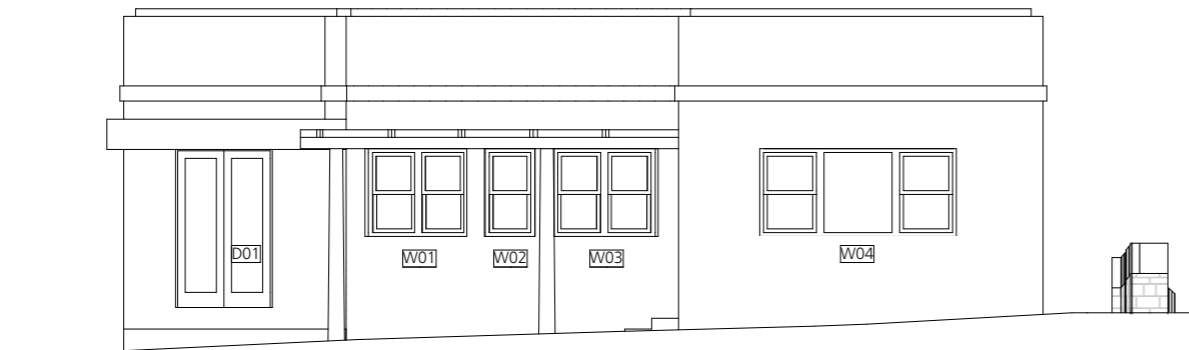

01 - NORTH ELEVATION
1:100



02 - SOUTH ELEVATION
1:100

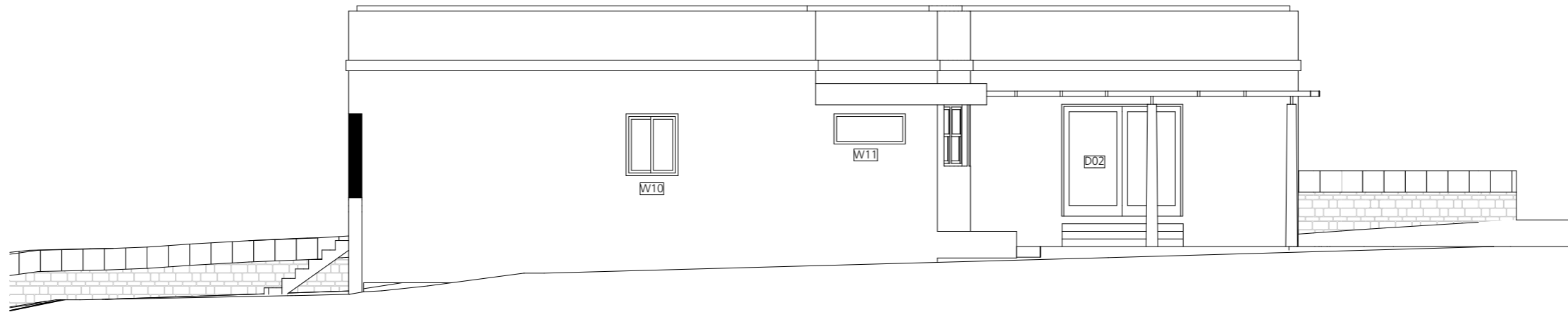

01 - EAST ELEVATION
1:100



02 - WEST ELEVATION
1:100

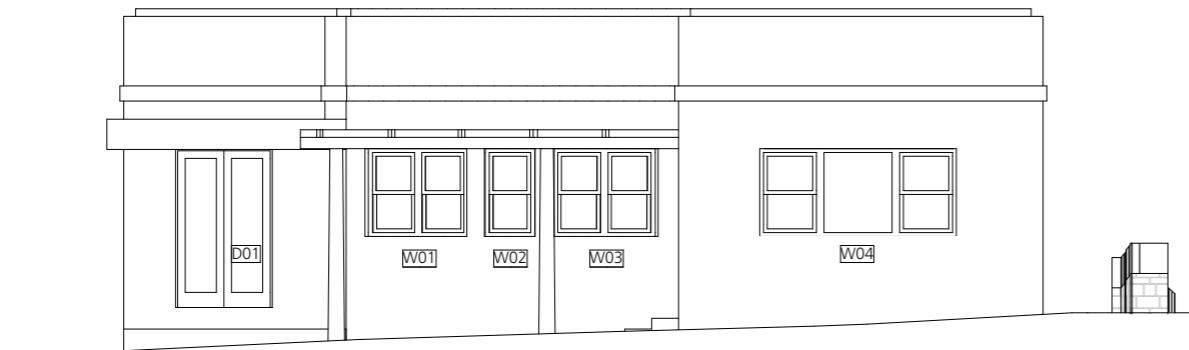

01 - NORTH ELEVATION
1:100

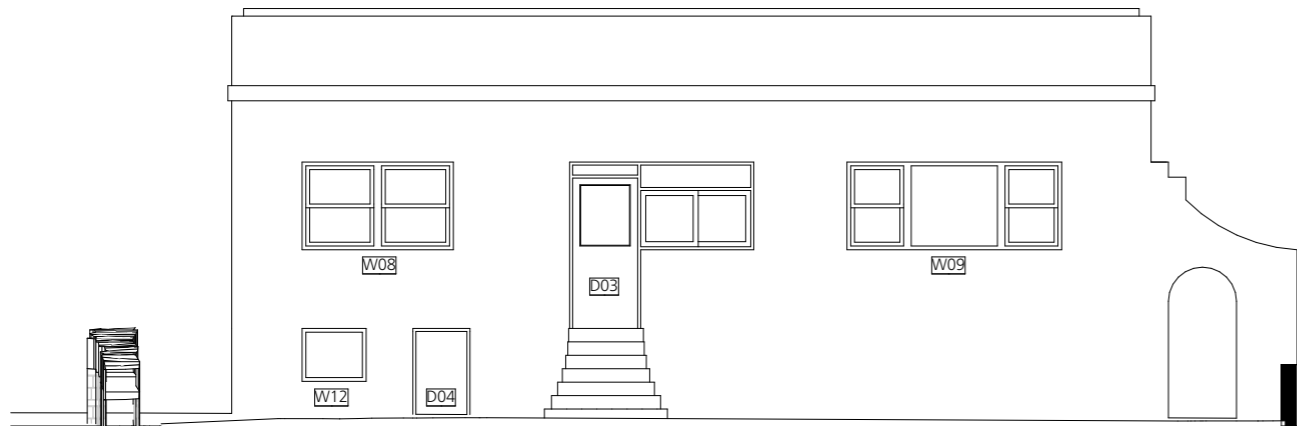

02 - SOUTH ELEVATION
1:100

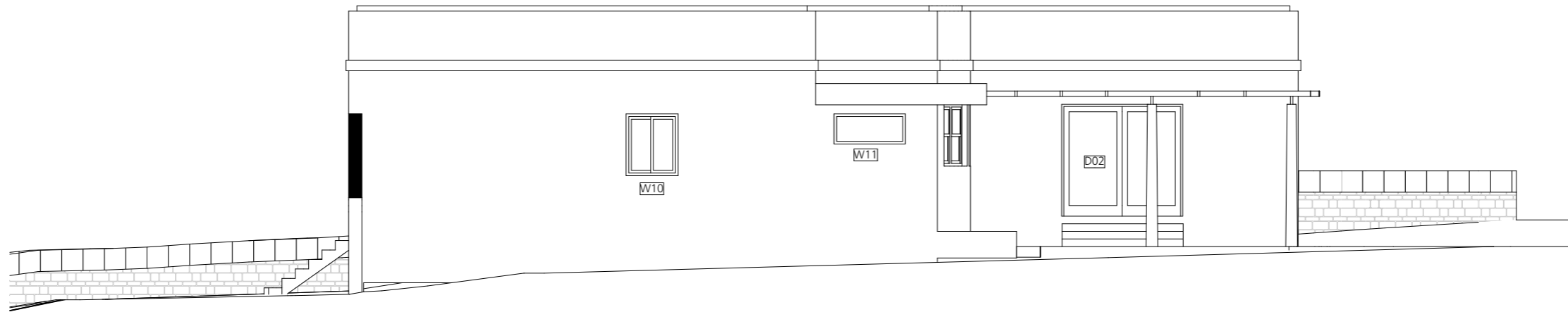

01 - EAST ELEVATION
1:100



02 - WEST ELEVATION
1:100

5. INDEX TO ZIP FOLDER OF ELECTRONIC IMAGES

Site Name / Address:	307 Sydney Road, Balgowlah		
Camera:	Canon IXUS 190	Lenses:	4.3
Photographer:	Jennifer Hill		
Comments.:	Numbers on the plan indicate the last 3 digits of the Image File No.		
Exterior			
Image File No.	Date	Site	Details
IMG_3558	10.05.2022		East Façade W5
IMG_3559	10.05.2022		East Façade W6,7
IMG_3560	10.05.2022		East Façade
IMG_3561	10.05.2022		East Façade
IMG_3562	10.05.2022		East Façade Arch
IMG_3563	10.05.2022		East Façade W10
IMG_3564	10.05.2022		East Façade W10
IMG_3565	10.05.2022		East Façade W11
IMG_3566	10.05.2022		South Façade
IMG_3567	10.05.2022		South Façade
IMG_3568	10.05.2022		South Façade W8
IMG_3569	10.05.2022		South Façade W8, BW12, BD4
IMG_3570	10.05.2022		South Façade D3
IMG_3571	10.05.2022		South Façade D3
IMG_3572	10.05.2022		South Façade W9
IMG_3573	10.05.2022		South Façade W9
IMG_3574	10.05.2022		South Façade Arch
IMG_3575	10.05.2022		Dry stone wall looking west
IMG_3576	10.05.2022		Arch boundary looking east
IMG_3639	10.05.2022		North Façade D1 W1, W2, W3, D2
IMG_3640	10.05.2022		North Façade D1 W1, W2, W3
IMG_3641	10.05.2022		North Façade Extension W4
IMG_3642	10.05.2022		North Façade Extension
IMG_3643	10.05.2022		North Façade Extension W4
IMG_3644	10.05.2022		North Façade Extension W2, W3, W4
IMG_3645	10.05.2022		North Façade D1, W1, D2
IMG_3646	10.05.2022		North Façade D1 W1, W2, W3
IMG_3647	10.05.2022		North Façade D1 W1, W2, W3
IMG_3648	10.05.2022		East Façade Extension D2
IMG_3649	10.05.2022		East Façade Extension D2
IMG_3650	10.05.2022		East Façade D1
IMG_3651	10.05.2022		East Façade W1

IMG_3652	10.05.2022	East Façade W1, W2
IMG_3653	10.05.2022	East Façade W2,3
IMG_3654	10.05.2022	East Façade D2
IMG_3655	10.05.2022	East Façade D2
IMG_3656	10.05.2022	East Façade D2
IMG_3657	10.05.2022	East Façade D2
IMG_3658	10.05.2022	No Photo
IMG_3659	10.05.2022	West Façade
IMG_3660	10.05.2022	West Façade
IMG_3661	10.05.2022	West Façade
IMG_3662	10.05.2022	West Façade W6 W7
IMG_3663	10.05.2022	West Façade W6 W7
IMG_3664	10.05.2022	West Façade W6 W7
IMG_3665	10.05.2022	West Façade
IMG_3666	10.05.2022	South Façade W8 BW1,BW2 D4
IMG_3667	10.05.2022	South Façade Stairs
IMG_3668	10.05.2022	Basement Laundry
IMG_3669	10.05.2022	No photo
IMG_3670	10.05.2022	Basement Laundry

Interior

IMG_3577	10.05.2022	R1 Entry looking west
IMG_3578	10.05.2022	R1 looking north D1
IMG_3579	10.05.2022	R1 looking east W11
IMG_3580	10.05.2022	R1 looking west D1
IMG_3581	10.05.2022	R1 Ceiling
IMG_3582	10.05.2022	R1 Floor
IMG_3583	10.05.2022	R2 Lounge looking south
IMG_3584	10.05.2022	R2 Lounge looking north W1,W2,W3
IMG_3585	10.05.2022	R2 Lounge looking east
IMG_3586	10.05.2022	R2 Lounge looking north W1,W2,W3
IMG_3587	10.05.2022	R2 Lounge Ceiling
IMG_3588	10.05.2022	R2 Lounge Ceiling
IMG_3589	10.05.2022	R2 Lounge Floor
IMG_3590	10.05.2022	R3 looking south W5
IMG_3591	10.05.2022	R3 looking north W4
IMG_3592	10.05.2022	R3 looking east D2
IMG_3593	10.05.2022	R3 looking west W5,W4
IMG_3594	10.05.2022	R3 Ceiling
IMG_3595	10.05.2022	R3 Ceiling
IMG_3596	10.05.2022	R3 Floor
IMG_3597	10.05.2022	R4 Dining looking south

IMG_3598	10.05.2022	R4 Dining looking north
IMG_3599	10.05.2022	R4 Dining looking east
IMG_3600	10.05.2022	R4 Dining looking west
IMG_3601	10.05.2022	R4 Dining ceiling
IMG_3602	10.05.2022	R4 Dining ceiling
IMG_3603	10.05.2022	R4 Dining floor
IMG_3604	10.05.2022	R5 Corridor looking south
IMG_3605	10.05.2022	R5 Corridor looking north
IMG_3606	10.05.2022	R5 Corridor looking east
IMG_3607	10.05.2022	R5 Corridor looking west
IMG_3608	10.05.2022	R5 Corridor ceiling
IMG_3609	10.05.2022	R5 Corridor floor
IMG_3610	10.05.2022	R6 looking west W6
IMG_3611	10.05.2022	R6 looking west north
IMG_3612	10.05.2022	R6 looking west east
IMG_3613	10.05.2022	R6 looking north W6, W7
IMG_3614	10.05.2022	R6 Ceiling
IMG_3615	10.05.2022	R6 Floor
IMG_3616	10.05.2022	R7 Bedroom 2 looking south W8
IMG_3617	10.05.2022	R7 Bedroom 2 looking north
IMG_3618	10.05.2022	R7 Bedroom 2 looking east W8
IMG_3619	10.05.2022	R7 Bedroom 2 looking west
IMG_3620	10.05.2022	R7 Bedroom 2 ceiling
IMG_3621	10.05.2022	R8 Corridor looking east
IMG_3622	10.05.2022	R8 Corridor looking west
IMG_3623	10.05.2022	R9 Kitchen looking south D3
IMG_3624	10.05.2022	R9 Kitchen looking north
IMG_3625	10.05.2022	No photo
IMG_3626	10.05.2022	R9 Kitchen looking south D3
IMG_3627	10.05.2022	R9 Kitchen looking north
IMG_3628	10.05.2022	Kitchen floor
IMG_3629	10.05.2022	R10 Bedroom 1 looking south W9
IMG_3630	10.05.2022	R10 Bedroom 1 looking east
IMG_3631	10.05.2022	R10 Bedroom 1 looking south W9
IMG_3632	10.05.2022	R10 Bedroom 1 looking west
IMG_3633	10.05.2022	R10 Bedroom 1 ceiling
IMG_3634	10.05.2022	R10 Bedroom 1 floor
IMG_3635	10.05.2022	R11 looking south
IMG_3636	10.05.2022	R11 looking north
IMG_3637	10.05.2022	R11 looking east W10
IMG_3638	10.05.2022	R11 looking north

6. **BIBLIORGRAPHY**

NSW Heritage Office, "How to Prepare Archival Records on Heritage Items", 2004
"Photographic recording of Heritage Item Using Film or Digital Capture"

DRAFT