

Provide barricades, hoardings, tarpaulines etc as necessary to protect the remaining property and persons near the work.

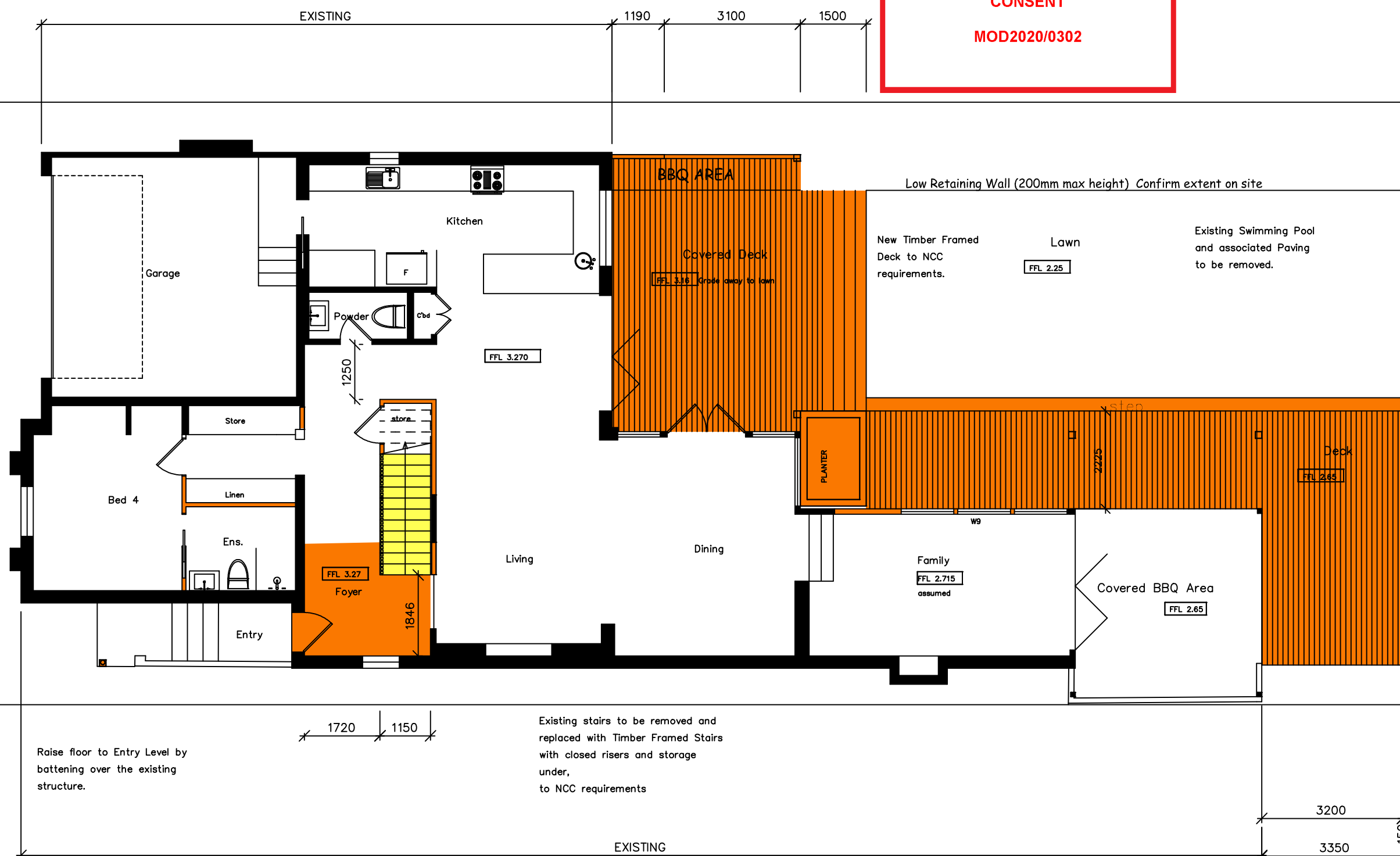

If a member which provides structural support to the work is subject to attack by subterranean termites, provide a physical barrier protection system to the new work by 1 or more of the means allowed for under AS 3660.1.



Provide mains powered smoke & fire detection devices to comply with code requirements.

FLOOD PLANNING LEVEL RL3.7

