

NEIGHBOURING BUILDINGS

CONTOURS

SITE BOUNDARY

PREVAILING BREEZES

OVERLOOKING

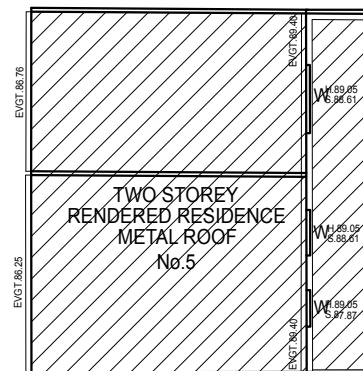
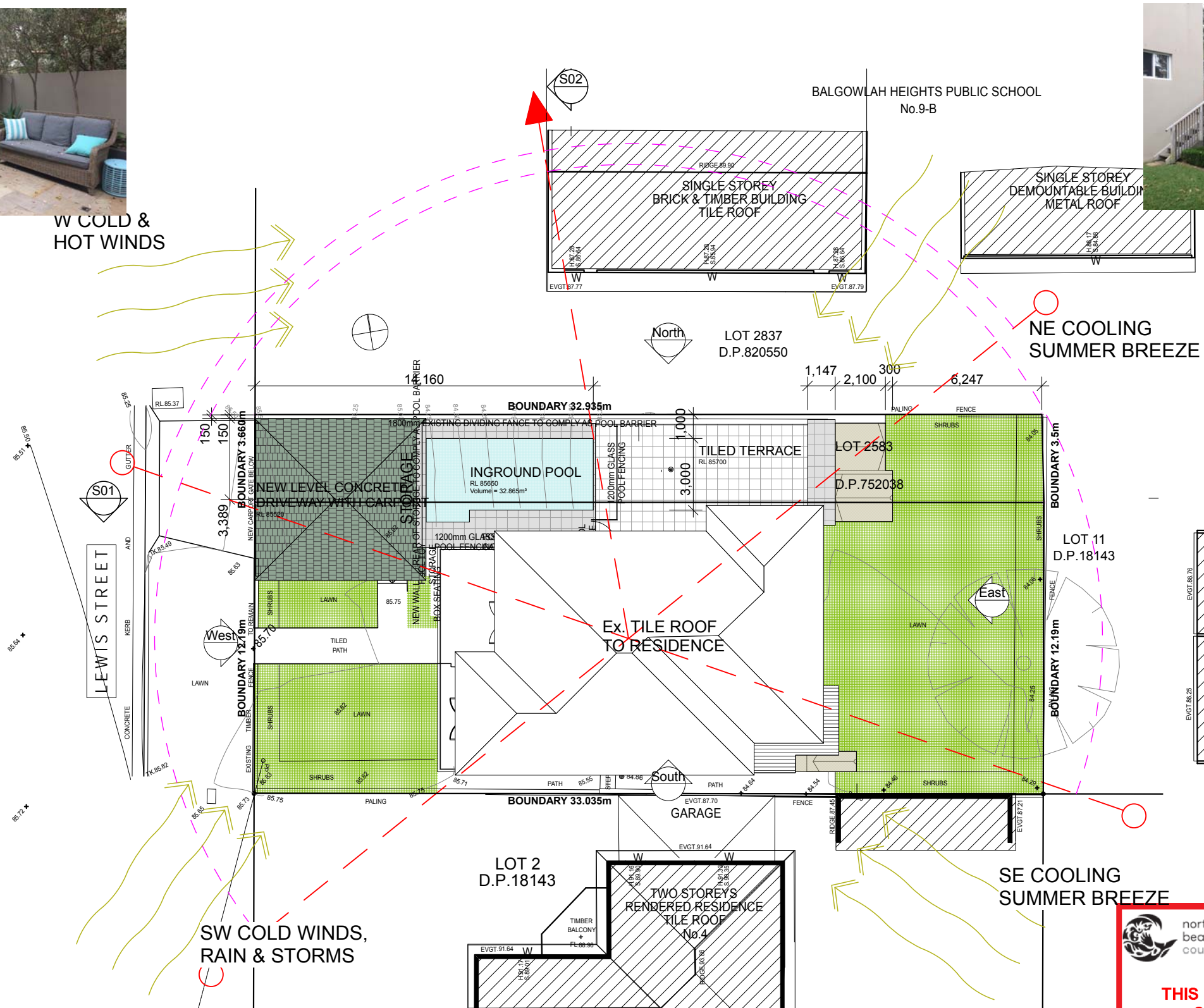

 northern
beaches
council

**THIS PLAN IS TO BE READ IN
CONJUNCTION WITH
THE CONDITIONS OF DEVELOPMENT
CONSENT**

DA2020/0220



brianna emily DESIGN

B.ARCHITECTURE.USYD

m.0412 701 120

e.blani.blu@hotmail.com

ABN. 51 653 562 940

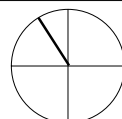

DO NOT SCALE FROM DRAWINGS. ALL DIMENSIONS AND LEVELS TO BE CHECKED ON SITE.
BRIANNA MITCHELL IS THE OWNER OF THE COPYRIGHT SUBSISTING IN THESE DRAWINGS
AND SPECIFICATIONS. THIS DRAWING IS NOT TO BE USED, REPRODUCED OR COPIED IN
ANY FORM WITHOUT CONSENT.

SMITH RESIDENCE

Proposed Alterations and Additions

6 LEWIS STREET BALGOWLAH HEIGHTS
NSW 2093

DWG: DA-BM-01 B

Site Analysis Plan

DATE: 2/04/2020

ISSUE: A

SCALE: 1:100, 1:200, 1:20 @
A3



DO NOT SCALE FROM DRAWINGS. ALL DIMENSIONS AND LEVELS TO BE CHECKED ON SITE.
BRIANNA MITCHELL IS THE OWNER OF THE COPYRIGHT SUBSISTING IN THESE DRAWINGS
AND SPECIFICATIONS. THIS DRAWING IS NOT TO BE USED, REPRODUCED OR COPIED IN
ANY FORM WITHOUT CONSENT.

Proposed Lower Ground Level
Plan



LOT 2837
D.P.820550

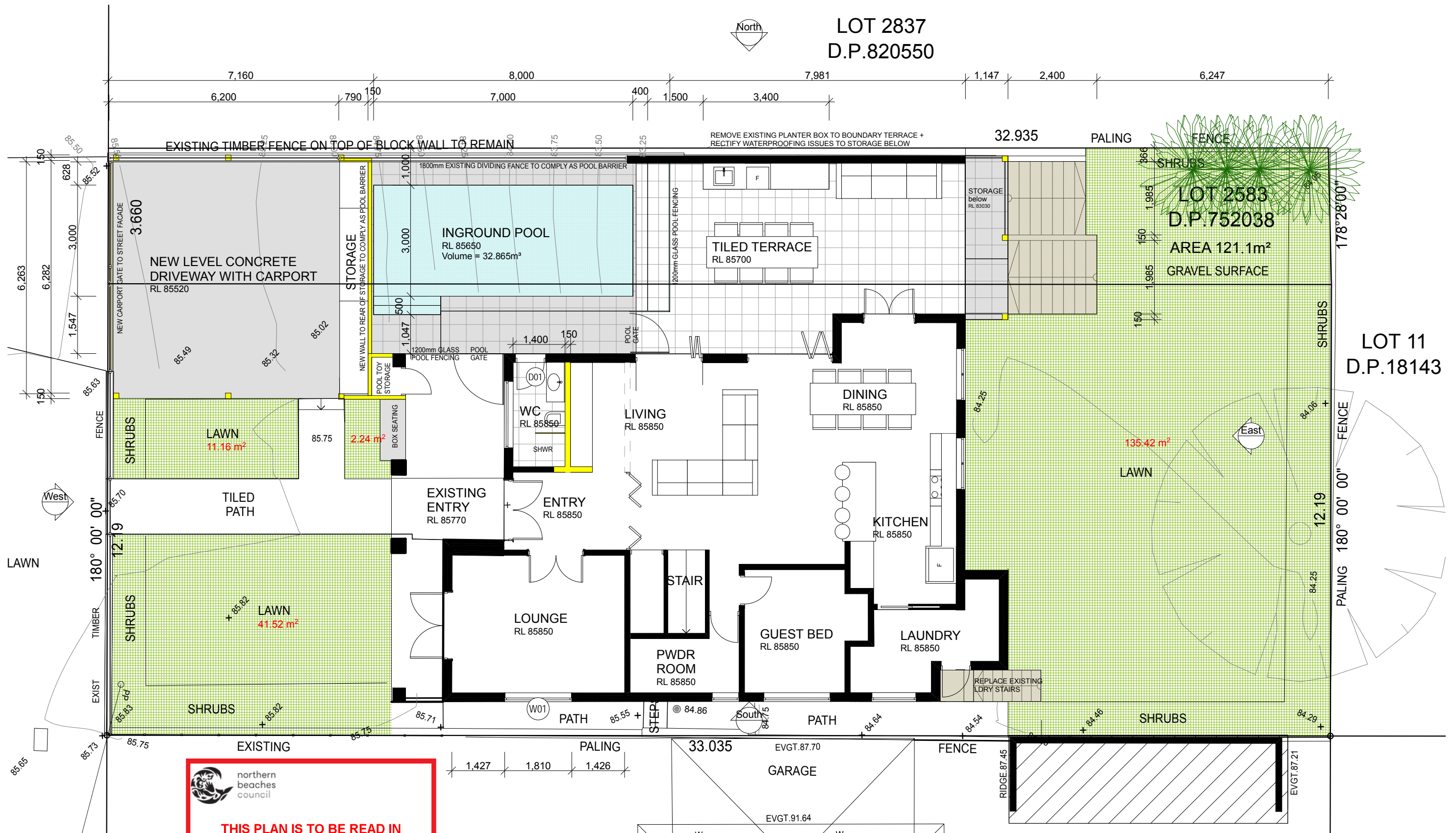

 northern beaches council

THIS PLAN IS TO BE READ IN CONJUNCTION WITH THE CONDITIONS OF DEVELOPMENT CONSENT

DA2020/0220

DO NOT SCALE FROM DRAWINGS. ALL DIMENSIONS AND LEVELS TO BE CHECKED ON SITE. BRIANNA MITCHELL IS THE OWNER OF THE COPYRIGHT SUBSISTING IN THESE DRAWINGS AND SPECIFICATIONS. THIS DRAWING IS NOT TO BE USED, REPRODUCED OR COPIED IN ANY FORM WITHOUT CONSENT.

 **brianna emily DESIGN**
B.ARCHITECTURE.USYD
m.0412 701 120
e.blani.blau@hotmail.com
ABN.51653562940

SMITH RESIDENCE
Proposed Alterations and Additions
6 LEWIS STREET BALGOWLAH HEIGHTS
NSW 2093

DWG: DA-BM-04 B
DATE: 2/04/2020
ISSUE: A
SCALE: 1:100 @ A3
Ground Floor Plan

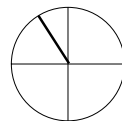
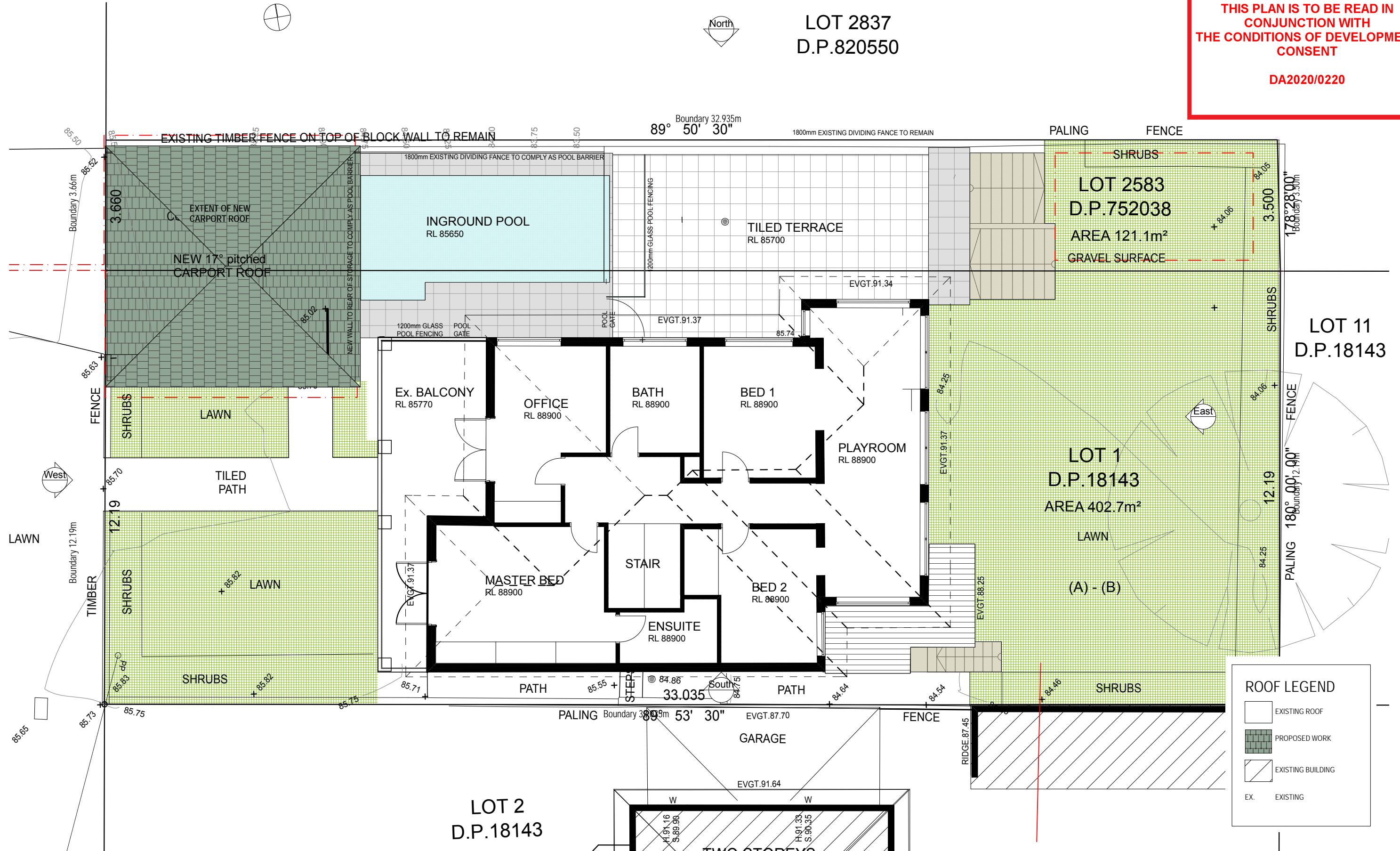

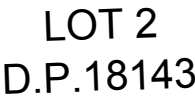











**THIS PLAN IS TO BE READ IN
CONJUNCTION WITH
THE CONDITIONS OF DEVELOPMENT
CONSENT**

DA2020/0220

LEGEND: ELEVATIONS

	CONCRETE (section)		SANDSTONE
	VERTICAL TIMBER CLADDING		LIGHTWEIGHT WEATHERBOARD CLADDING
	TILE ROOF		DOWNPIPE & GUTTER
	TIMBER, PAINTED		TILES
EXISTING STRUCTURE TO BE DEMOLISHED INDICATED SHORT-DASHED			
	W01		D01
WINDOW & DOOR NUMBER			

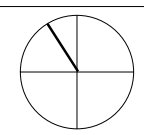
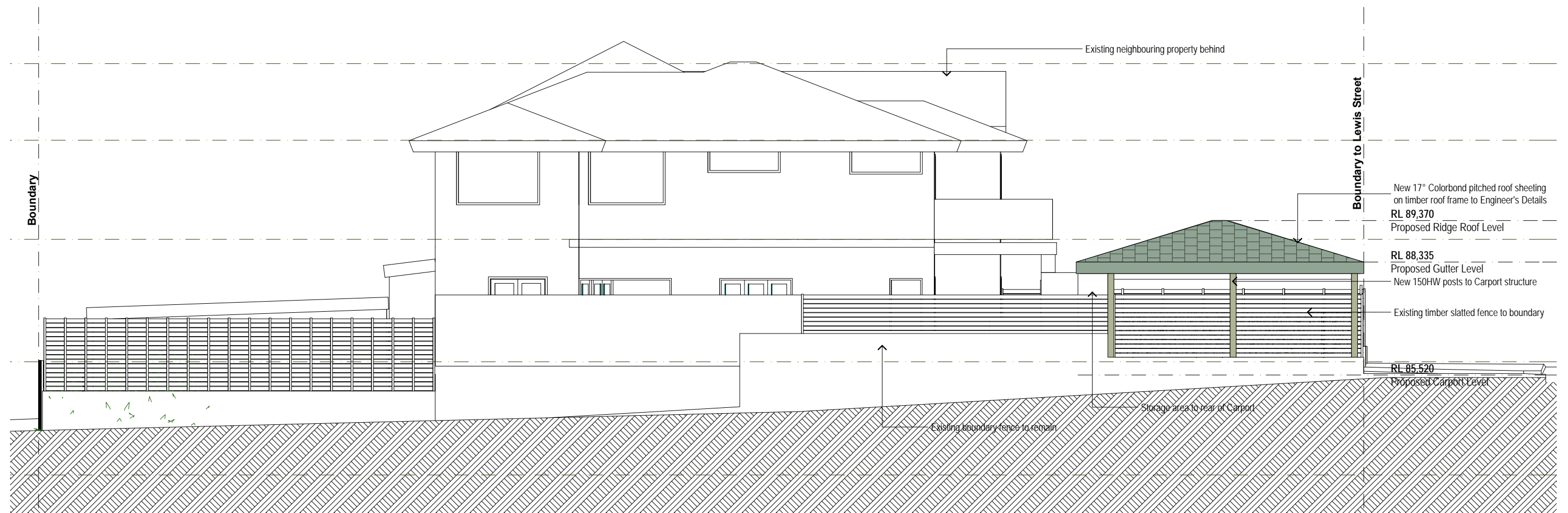









DO NOT SCALE FROM DRAWINGS. ALL DIMENSIONS AND LEVELS TO BE CHECKED ON SITE.
BRIANNA MITCHELL IS THE OWNER OF THE COPYRIGHT SUBSISTING IN THESE DRAWINGS
AND SPECIFICATIONS. THIS DRAWING IS NOT TO BE USED, REPRODUCED OR COPIED IN
ANY FORM WITHOUT CONSENT.

**THIS PLAN IS TO BE READ IN
CONJUNCTION WITH
THE CONDITIONS OF DEVELOPMENT
CONSENT**

DA2020/0220

LEGEND: ELEVATIONS

	CONCRETE (section)		SANDSTONE
	VERTICAL TIMBER CLADDING		LIGHTWEIGHT WEATHERBOARD CLADDING
	TILE ROOF		DOWNSPIPE & GUTTER
	TIMBER, PAINTED		TILES

--- EXISTING STRUCTURE TO BE DEMOLISHED INDICATED SHORT-DASHED

W01 D01 WINDOW & DOOR NUMBER

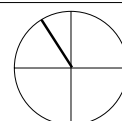
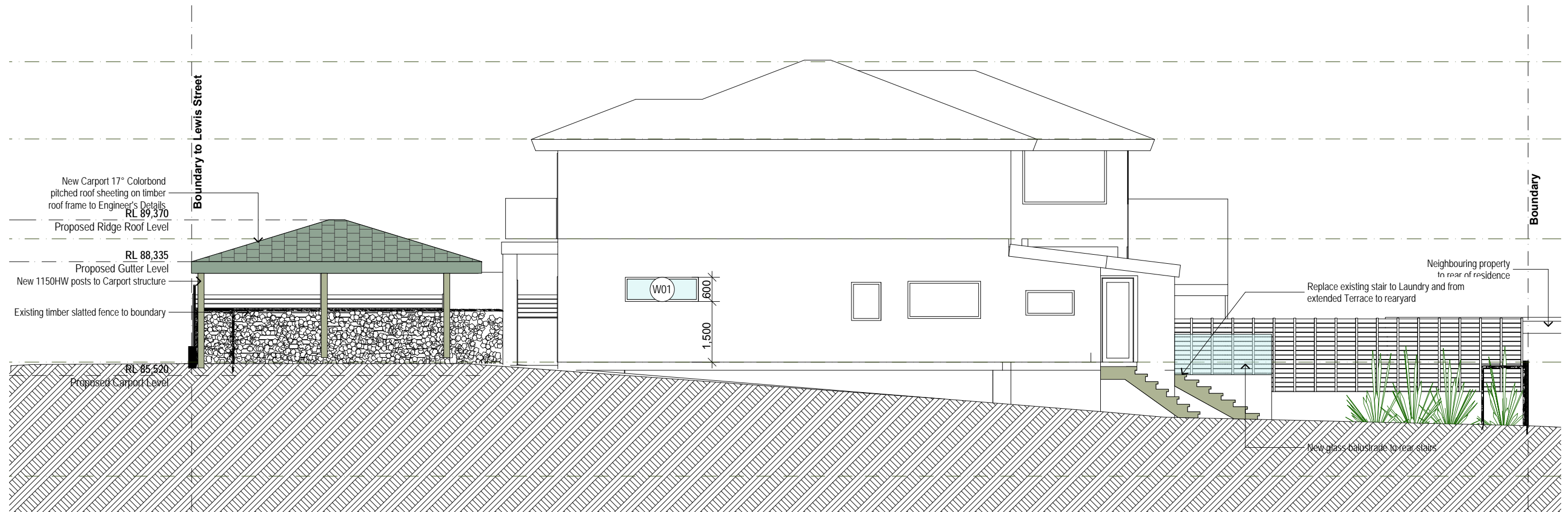

DO NOT SCALE FROM DRAWINGS. ALL DIMENSIONS AND LEVELS TO BE CHECKED ON SITE.
BRIANNA MITCHELL IS THE OWNER OF THE COPYRIGHT SUBSISTING IN THESE DRAWINGS
AND SPECIFICATIONS. THIS DRAWING IS NOT TO BE USED, REPRODUCED OR COPIED IN
ANY FORM WITHOUT CONSENT.

SMITH RESIDENCE

Proposed Alterations and Additions

6 LEWIS STREET BALGOWLAH HEIGHTS
NSW 2093

DWG: DA-BM-08 B
DATE: 2/04/2020
ISSUE: A
SCALE: 1:100 @ A3

South Elevation

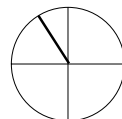
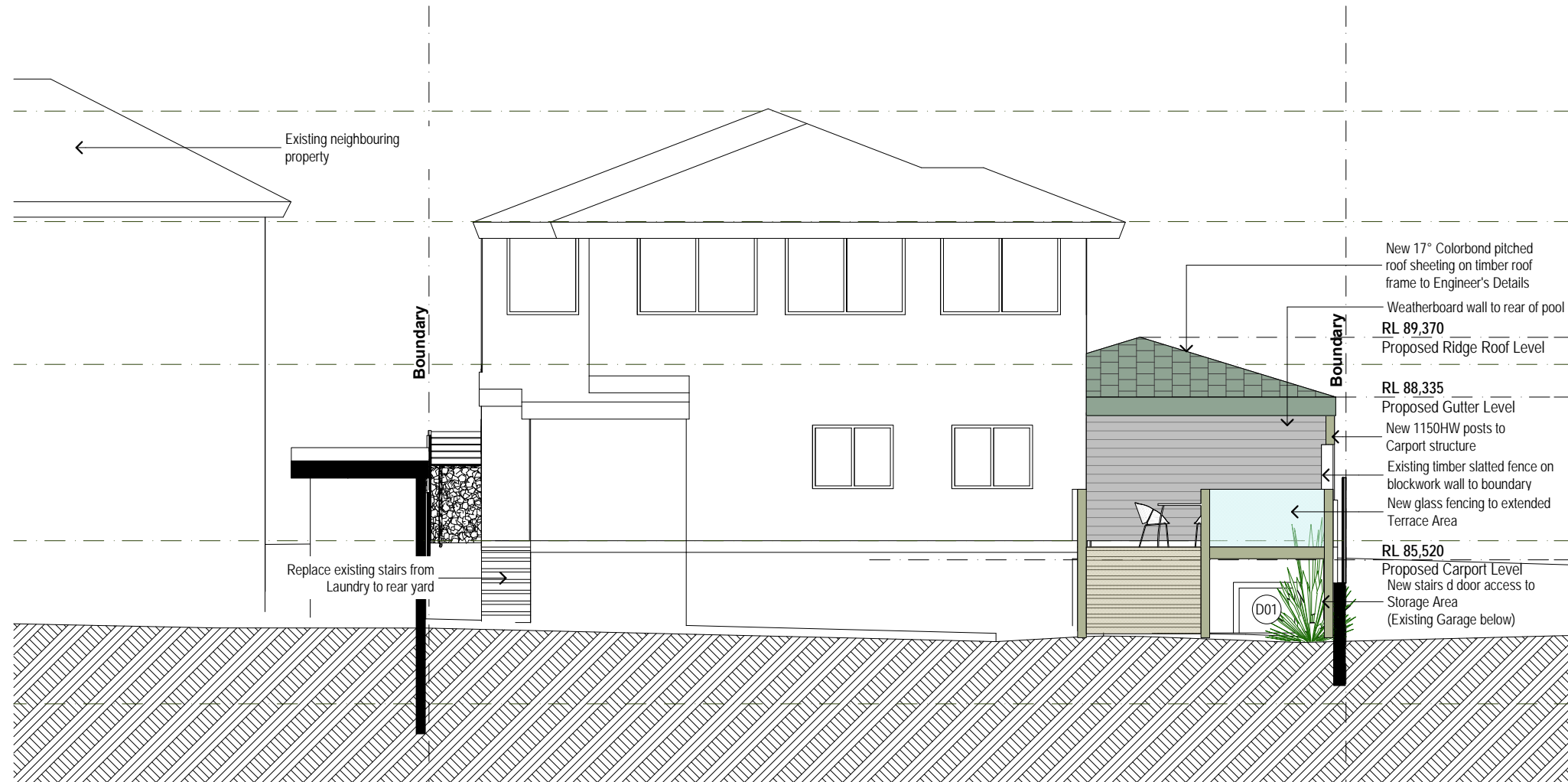

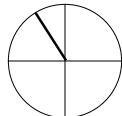
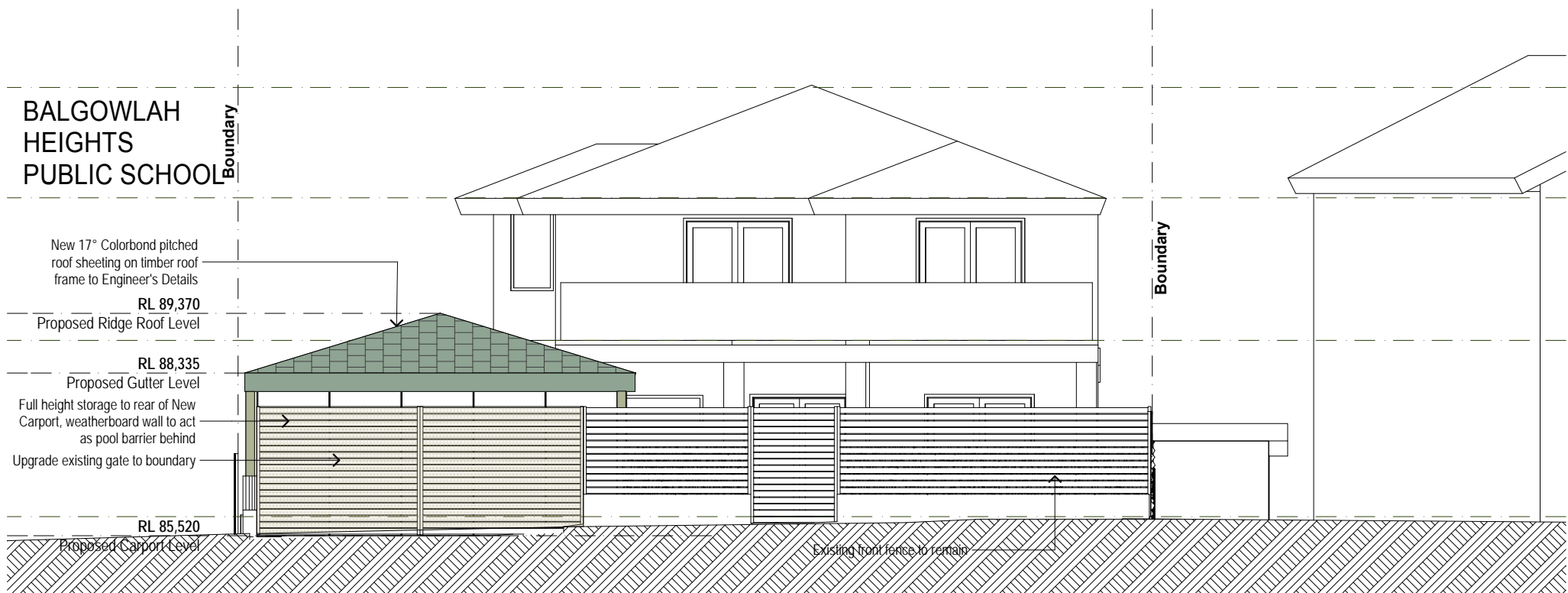















 northern
beaches
council

**THIS PLAN IS TO BE READ IN
CONJUNCTION WITH
THE CONDITIONS OF DEVELOPMENT
CONSENT**

DA2020/0220

LEGEND: SECTION

 CONCRETE (section)	 CEMENT RENDER, PAINTED
 VERTICAL TIMBER CLADDING	 LIGHTWEIGHT WEATHERBOARD CLADDING
 TILE ROOF	 DOWNPIPE & GUTTER
 TIMBER, PAINTED	
 EXISTING FLOORWALL IN SECTION	
 NEW STUD WALL	
 NEW STUD WALL WITH EXTERNAL WEATHERBOARD CLADDING	
 WALL OR STRUCTURE TO BE REMOVED SHOWN DASHED	
 BEAM OVER	
 W01	 D01
WINDOW & DOOR NUMBER	

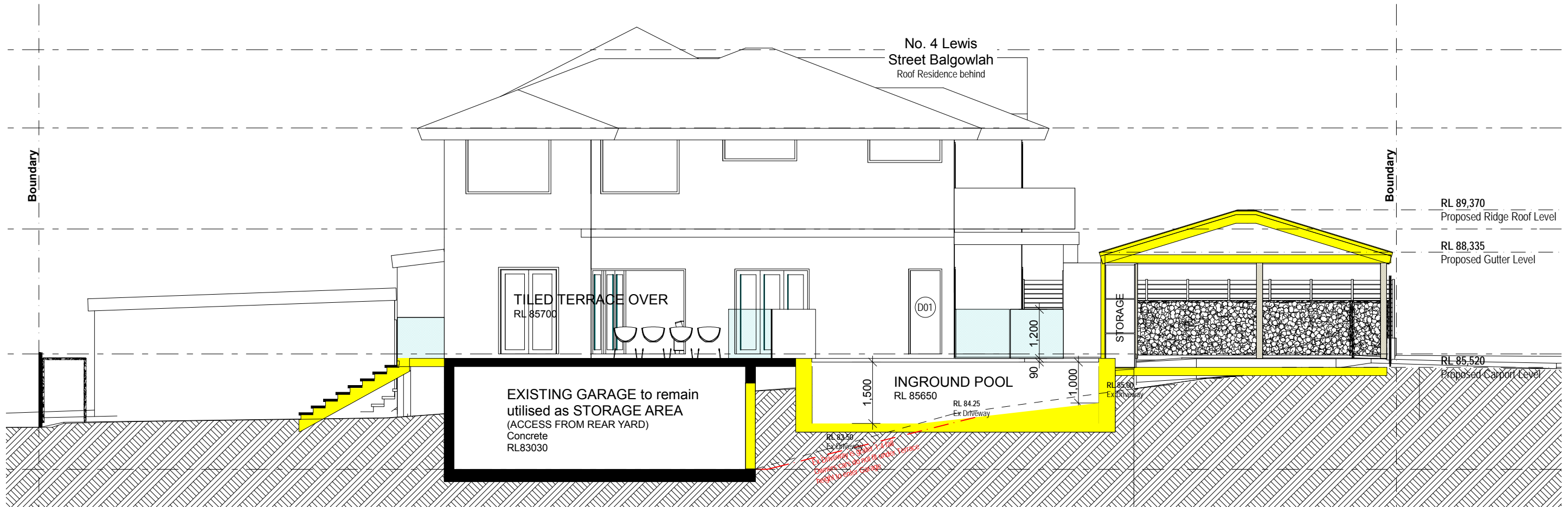

brianna emily DESIGN
B.ARCHITECTURE.USYD
m.0412 701 120
e.blani.blu@hotmail.com
ABN.51653562940

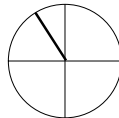

DO NOT SCALE FROM DRAWINGS. ALL DIMENSIONS AND LEVELS TO BE CHECKED ON SITE.
BRIANNA MITCHELL IS THE OWNER OF THE COPYRIGHT SUBSISTING IN THESE DRAWINGS
AND SPECIFICATIONS. THIS DRAWING IS NOT TO BE USED, REPRODUCED OR COPIED IN
ANY FORM WITHOUT CONSENT.

SMITH RESIDENCE

Proposed Alterations and Additions

6 LEWIS STREET BALGOWLAH HEIGHTS
NSW 2093

DWG: DA-BM-11 B
DATE: 2/04/2020
ISSUE: A
SCALE: 1:100 @ A3

Section A

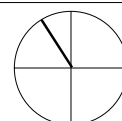
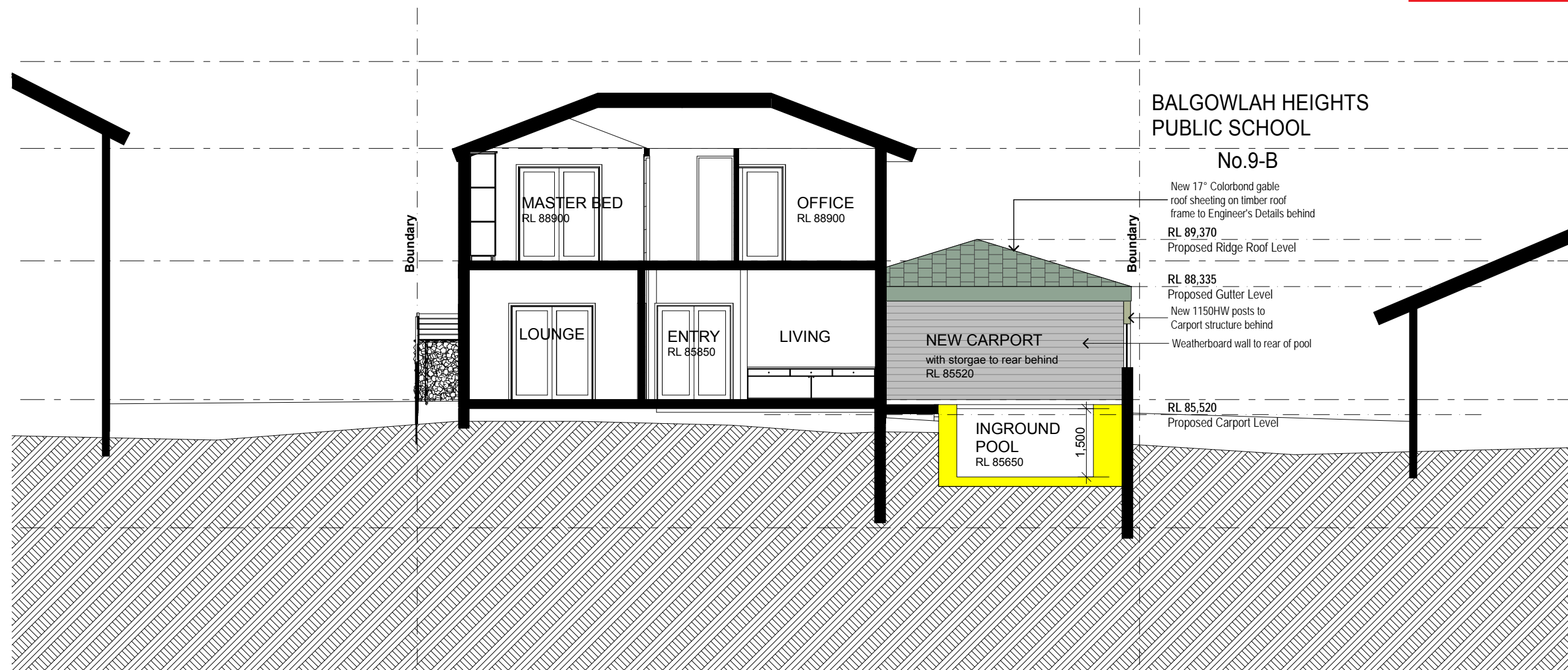

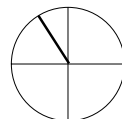

SMITH RESIDENCE

Proposed Alterations and Additions

6 LEWIS STREET BALGOWLAH HEIGHTS
NSW 2093

DWG: DA-BM-15 B

DATE: 2/04/2020

ISSUE: A

SCALE: 1:200 @ A3

Erosion and Sediment Control
Plan

