

THIS PLAN IS TO BE READ IN
CONJUNCTION WITH
THE CONDITIONS OF DEVELOPMENT
CONSENT

DA2020/1659

QUIRK STREET

BUSHEY PLACE

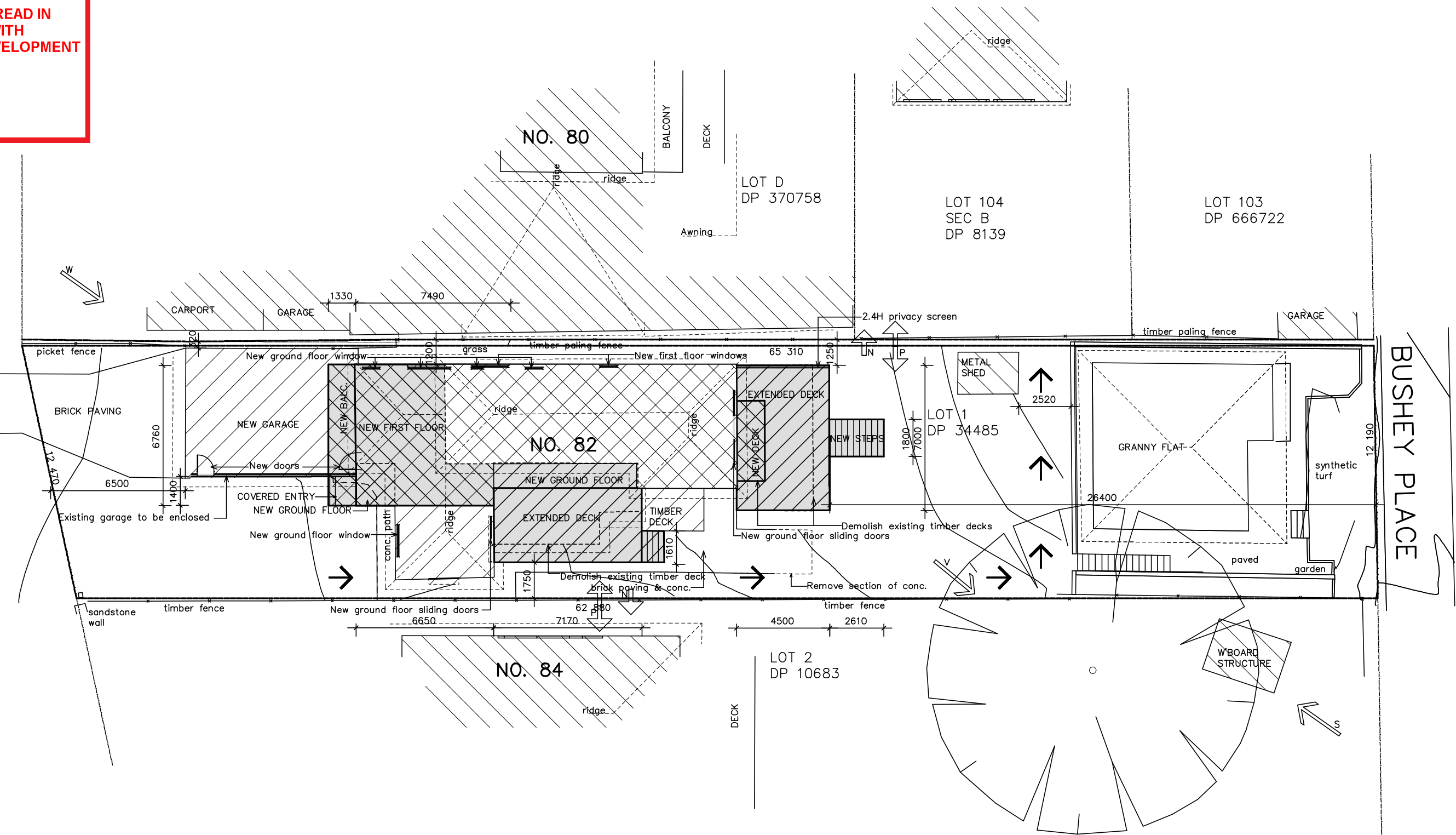

KEY

S → PREVAILING WINDS (SUMMER)

W → PREVAILING WINDS (WINTER)

P → PRIVACY CONSIDERATIONS

N → NOISE CONSIDERATIONS

V → VIEWS TO OCEAN

A — DECK

→ FALLS FOR DRAINAGE

— — — BOUNDARY

▲ CAR ENTRY POINT

INDICATES GROUND FLOOR

INDICATES FIRST FLOOR

SITE AREA: 781.3 sq.m.
EXISTING CARPORT: 49.9 sq.m.
EXISTING GROUND FLOOR: 120 sq.m.
EXISTING FIRST FLOOR: 72.9 sq.m.
EXISTING GRANNY FLAT: sq.m.
EXISTING DECKS: 53.4 sq.m.
NEW SECTION OF GROUND FLOOR: 12 sq.m.
NEW SECTION OF FIRST FLOOR: 14.8 sq.m.
NEW SECTION OF GROUND FLOOR DECKS: 19.2 sq.m.
NEW FIRST FLOOR BALC.: 6.76 sq.m.

NOTES:
This drawing is the copyright of Duffy Regan Design and may not be altered, reproduced or transmitted without permission of Duffy Regan Design.
All levels and dimensions are to be checked on site prior to commencement of any work.
All new and altered works to relevant BCA and AS/NZ standards.
NOT FOR CONSTRUCTION

Project: ALTERATIONS & ADDITIONS

Job. No. 644/20

for: B. & T. van Eck
at: 82 Quirk Street, Dee Why

Title:
**SITE PLAN &
SITE ANALYSIS PLAN**

Scale: 1:200 @ A3

Revision:

Date: DEC 2020

Drawn: D.R.

DUFFY REGAN DESIGN
121 Soldiers Ave., Freshwater NSW 2096

Telephone: (02) 9905 6009
Mobile: 0416 037 847
Email: dregandesign@gmail.com

Drawing No. **DA-01**





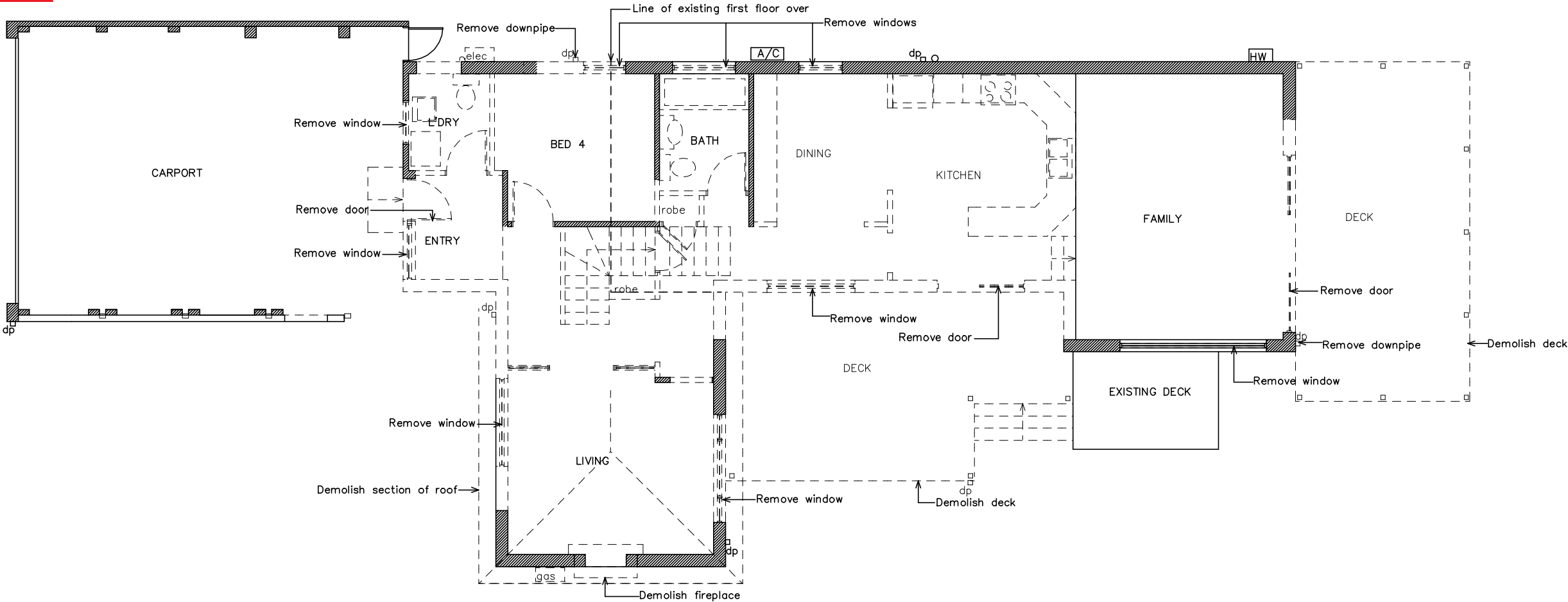

northern
beaches
council

THIS PLAN IS TO BE READ IN
CONJUNCTION WITH
THE CONDITIONS OF DEVELOPMENT
CONSENT

DA2020/1659

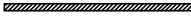
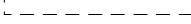

LEGEND

	Existing double brick wall
	Existing single brick wall
	Existing timber frame wall
	Demolish brick veneer wall
	Demolish timber frame wall

NOTES:
This drawing is the copyright of Duffy Regan Design and may not be altered, reproduced or transmitted without permission of Duffy Regan Design.
All levels and dimensions are to be checked on site prior to commencement of any work.
All new and altered works to relevant BCA and AS/NZ standards.
NOT FOR CONSTRUCTION

Project: ALTERATIONS & ADDITIONS

Job. No. 644/20

for: B. & T. van Eck
at: 82 Quirk Street, Dee Why

Title: GROUND FLOOR
DEMOLITION PLAN

Scale: 1:100 @ A3
Date: DEC 2020
Drawn: D.R.

Revision:

THIS PLAN IS TO BE READ IN
CONJUNCTION WITH
THE CONDITIONS OF DEVELOPMENT
CONSENT

DA2020/1659

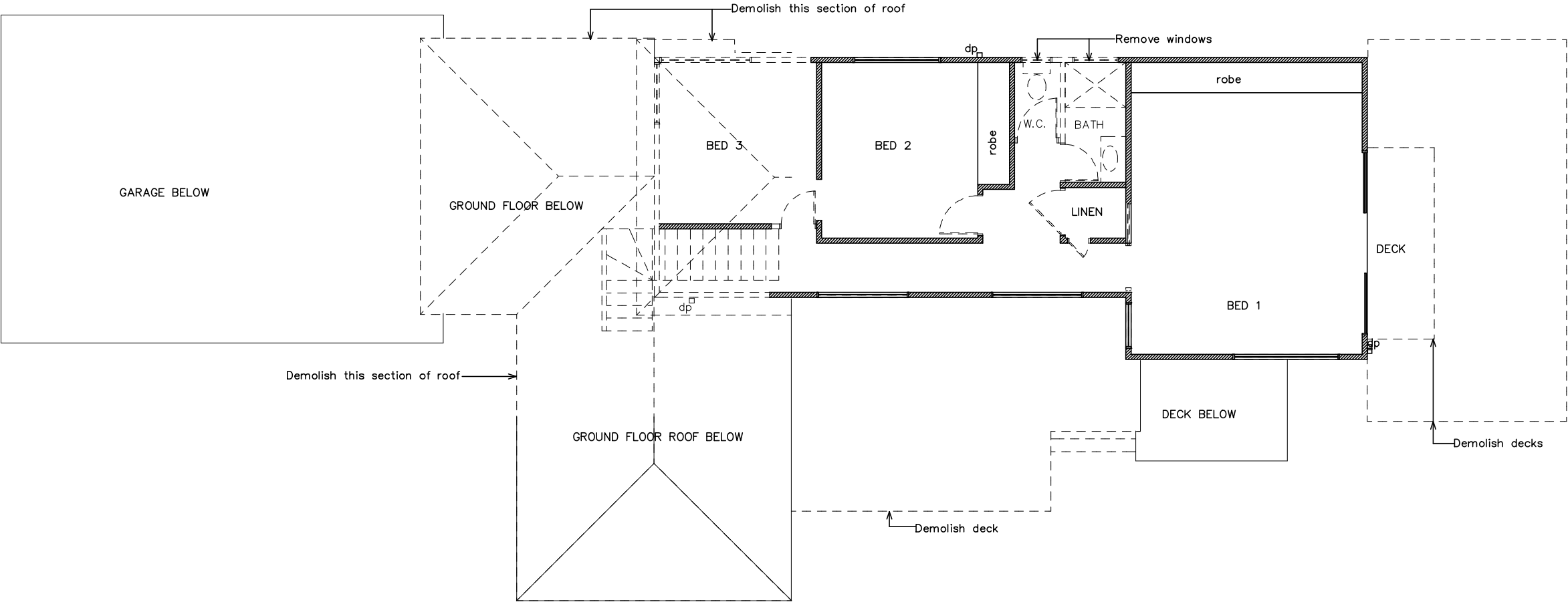

LEGEND

- Existing timber frame wall
Demolish timber frame wall

NOTES:
This drawing is the copyright of Duffy Regan Design and may not be altered, reproduced or transmitted without permission of Duffy Regan Design.
All levels and dimensions are to be checked on site prior to commencement of any work.
All new and altered works to relevant BCA and AS/NZ standards.
NOT FOR CONSTRUCTION

Project: ALTERATIONS & ADDITIONS

Job. No. 644/20

for: B. & T. van Eck
at: 82 Quirk Street, Dee Why

Title:
FIRST FLOOR
DEMOLITION PLAN

Scale: 1:100 @ A3
Date: DEC 2020
Drawn: D.R.

Revision:

DUFFY REGAN DESIGN
121 Soldiers Ave., Freshwater NSW 2096

Telephone: (02) 9905 6009
Mobile: 0416 037 847
Email: dregandesign@gmail.com

Drawing No. DA-03





northern
beaches

council





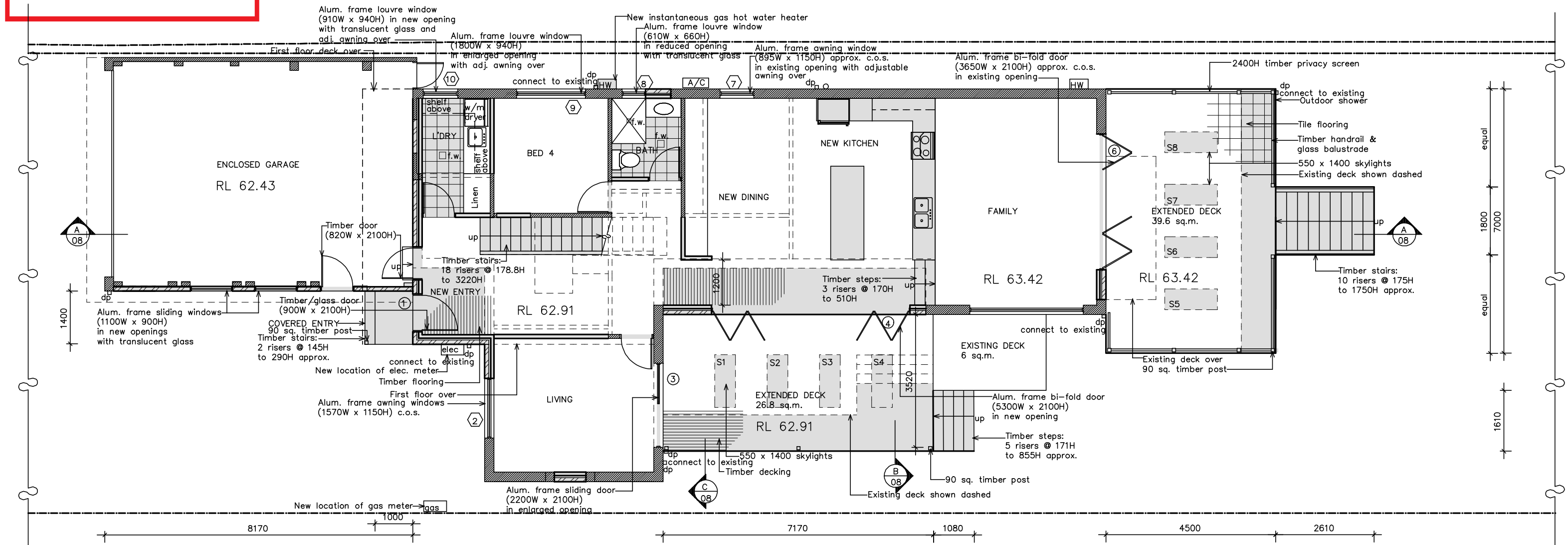





THIS PLAN IS TO BE READ IN
CONJUNCTION WITH
THE CONDITIONS OF DEVELOPMENT
CONSENT

DA2020/1659

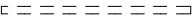

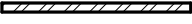
BASIX WINDOWS AND GLAZED DOORS REQUIREMENTS:
All window and door frames to be improved aluminium except door 1.
Door 1 frame to be timber.
Windows 8, 10, 14–16 to have single toned glass (U–value: 6.39, SHGC: 0.56).
All other windows and doors to have single clear glass.
Windows 7, 9, 10, 13–15 to have awning (adjustable) >= 900mm over.

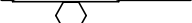
LEGEND

	Existing double brick wall
	Existing single brick wall
	Existing timber frame wall
	Demolish brick veneer wall
	Demolish timber frame wall
	New brick veneer wall
	New single brick wall
	New timber frame wall
	Window number (basix)
	Door number (basix)

NOTES:
This drawing is the copyright of Duffy Regan Design and may not be altered, reproduced or transmitted without permission of Duffy Regan Design.
All levels and dimensions are to be checked on site prior to commencement of any work.
All new and altered works to relevant BCA and AS/NZ standards.
NOT FOR CONSTRUCTION

Project: ALTERATIONS & ADDITIONS

Job. No. 644/20

for: B. & T. van Eck
at: 82 Quirk Street, Dee Why

Title:

Scale: 1:100 @ A3

Revision:

GROUND FLOOR PLAN

Date: DEC 2020

Drawn: D.R.

DUFFY REGAN DESIGN
121 Soldiers Ave., Freshwater NSW 2096

Telephone: (02) 9905 6009
Mobile: 0416 037 847
Email: dregandesign@gmail.com

Drawing No. DA-04





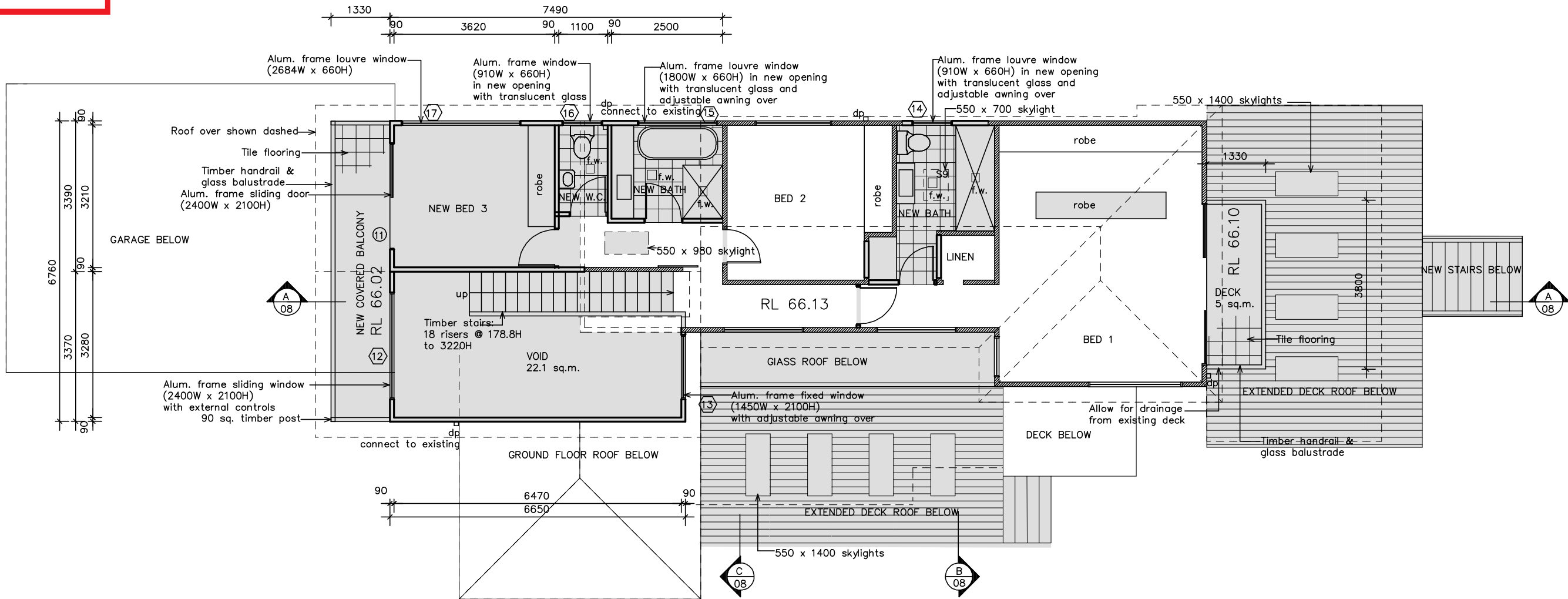





THIS PLAN IS TO BE READ IN
CONJUNCTION WITH
THE CONDITIONS OF DEVELOPMENT
CONSENT

DA2020/1659

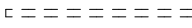

BASIX WINDOWS AND GLAZED DOORS REQUIREMENTS:
All window and door frames to be improved aluminium except door 1.
Door 1 frame to be timber.
Windows 8, 10, 14-16 to have single toned glass (U-value: 6.39, SHGC: 0.56).
All other windows and doors to have single clear glass.
Windows 7, 9, 10, 13-15 to have awning (adjustable) >= 900mm.

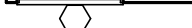
LEGEND

	Existing double brick wall
	Existing single brick wall
	Existing timber frame wall
	Demolish brick veneer wall
	Demolish timber frame wall
	New brick veneer wall
	New single brick wall
	New timber frame wall
	Window number (basix)
	Door number (basix)

NOTES:
This drawing is the copyright of Duffy Regan Design and may not be altered, reproduced or transmitted without permission of Duffy Regan Design.
All levels and dimensions are to be checked on site prior to commencement of any work.
All new and altered works to relevant BCA and AS/NZ standards.
NOT FOR CONSTRUCTION

Project: ALTERATIONS & ADDITIONS

Job. No. 644/20

for: B. & T. van Eck
at: 82 Quirk Street, Dee Why

Title:

Scale: 1:100 @ A3

Revision:

FIRST FLOOR PLAN

Date: DEC 2020

Drawn: D.R.

DUFFY REGAN DESIGN
121 Soldiers Ave., Freshwater NSW 2096

Telephone: (02) 9905 6009
Mobile: 0416 037 847
Email: dregandesign@gmail.com

Drawing No. **DA-05**



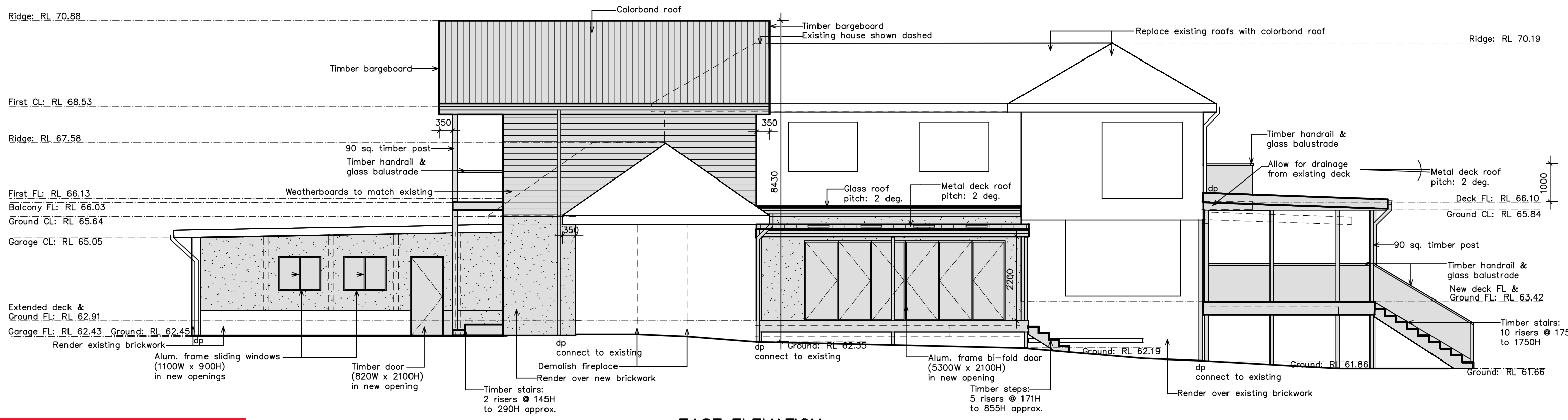

EAST ELEVATION

 northern beaches council

THIS PLAN IS TO BE READ IN CONJUNCTION WITH THE CONDITIONS OF DEVELOPMENT CONSENT

DA2020/1659

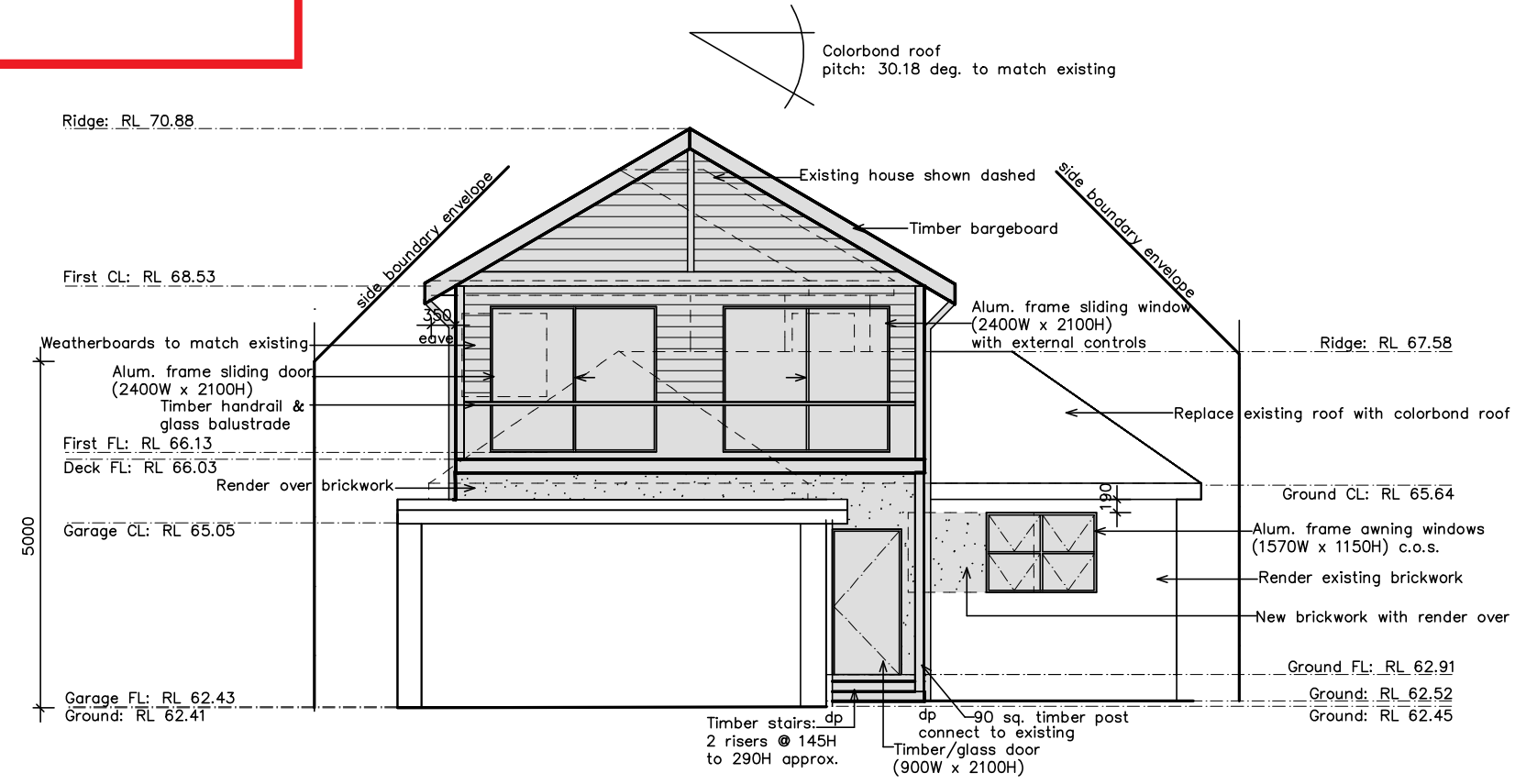

SOUTH ELEVATION

NOTES:
This drawing is the copyright of Duffy Regan Design and may not be altered, reproduced or transmitted without permission of Duffy Regan Design.
All levels and dimensions are to be checked on site prior to commencement of any work.
All new and altered works to relevant BCA and AS/NZ standards.
NOT FOR CONSTRUCTION

Project: ALTERATIONS & ADDITIONS Job. No. 644/20

for: B. & T. van Eck
at: 82 Quirk Street, Dee Why

Title: Scale: 1:100 @ A3 Revision:
Date: DEC 2020
Drawn: D.R.

DUFFY REGAN DESIGN Telephone: (02) 9905 6009
121 Soldiers Ave., Freshwater NSW 2096 Mobile: 0416 037 847
Email: dregandesign@gmail.com Drawing No. DA-06

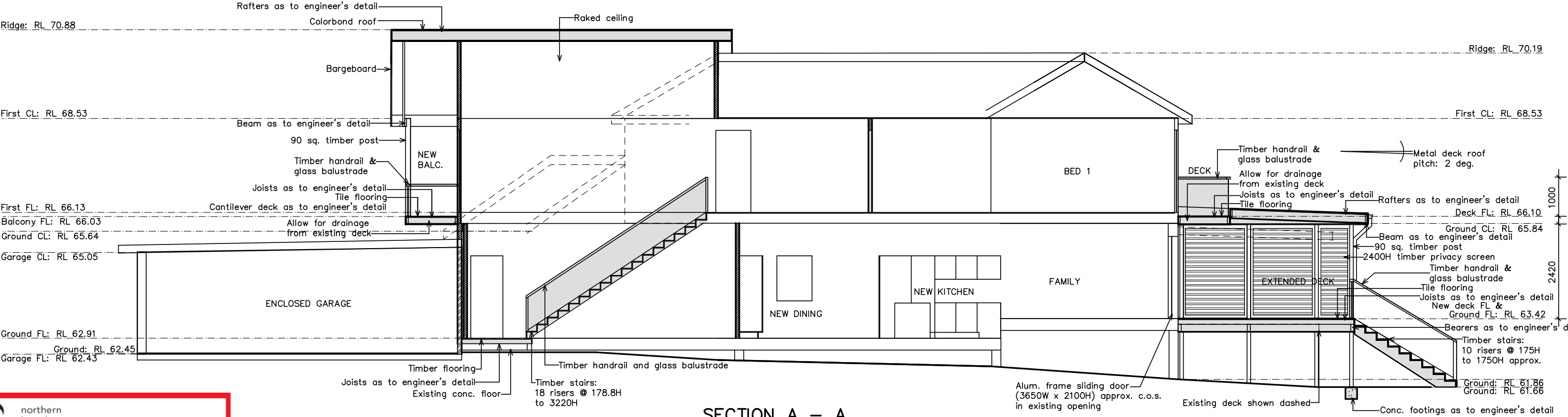

SECTION A – A

THIS PLAN IS TO BE READ IN
CONJUNCTION WITH
THE CONDITIONS OF DEVELOPMENT
CONSENT

DA2020/1659

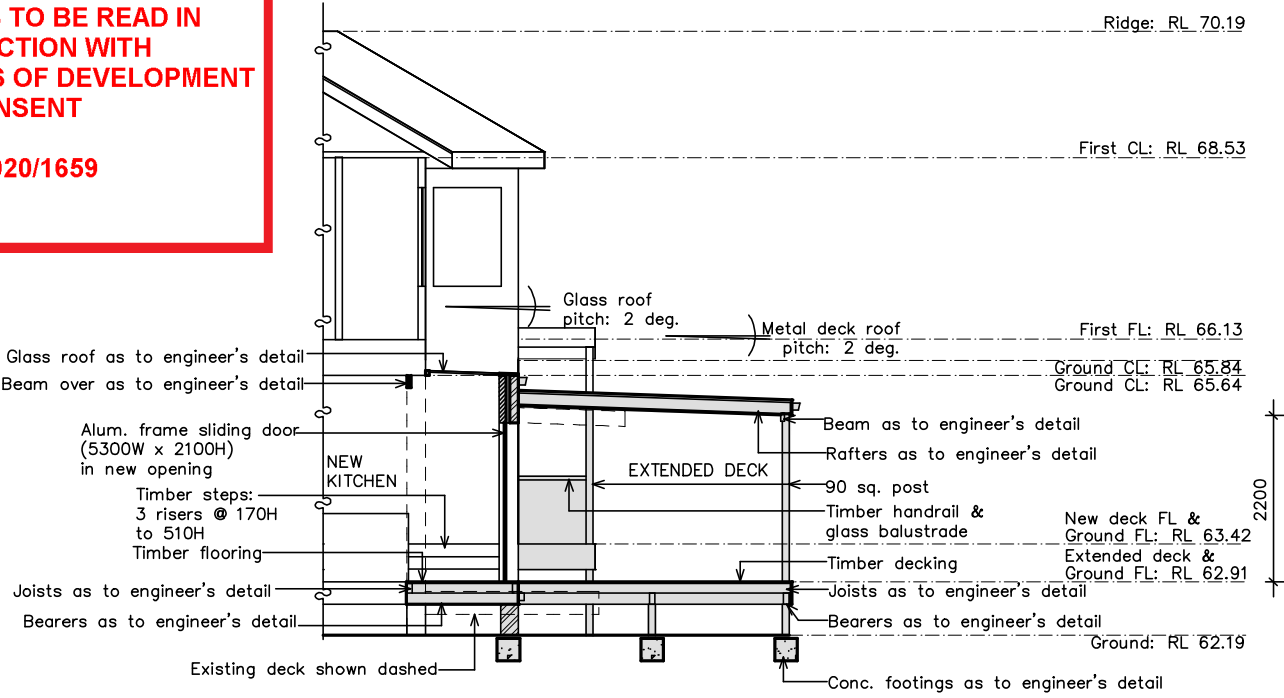

SECTION B

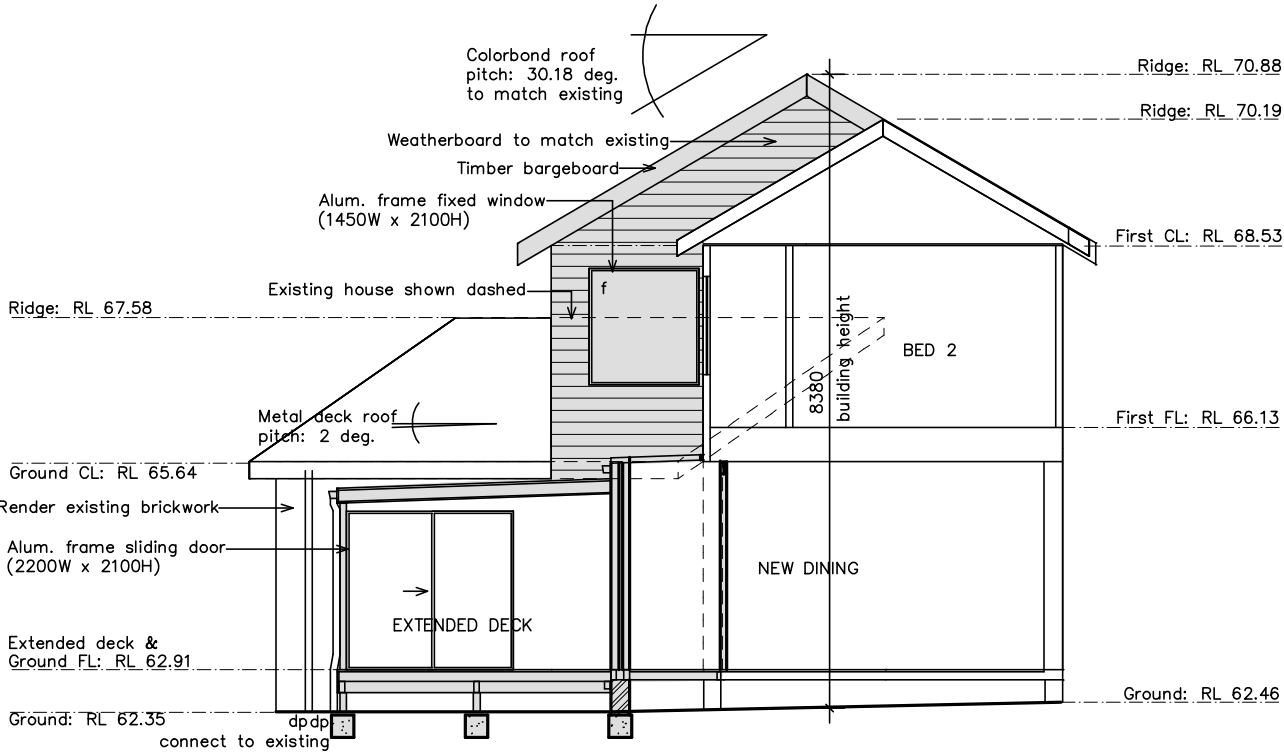

SECTION C

BASIX INSULATION REQUIREMENTS:
Suspended floor with enclosed subfloor: framed (R0.7) – R0.60 (down) (or R1.30 including construction)
Floor above existing dwelling or building: nil
External wall: brick veneer – R1.16 (or R1.70 including construction)
External wall: framed (weatherboard, fibro, metal clad) – R1.30 (or R1.70 including construction)
Roof: foil backed blanket (55 mm)
Flat ceiling, pitched roof: ceiling: R1.95 (up)
Raked ceiling, pitched/skillion roof: framed – ceiling: R2.24 (up),
Roof colour: medium (solar absorptance 0.475 – 0.70)

NOTES:
This drawing is the copyright of Duffy Regan Design and may not be altered, reproduced or transmitted without permission of Duffy Regan Design.
All levels and dimensions are to be checked on site prior to commencement of any work.
All new and altered works to relevant BCA and AS/NZ standards.
NOT FOR CONSTRUCTION

Project: ALTERATIONS & ADDITIONS Job. No. 644/20

for: B. & T. van Eck
at: 82 Quirk Street, Dee Why

Title: Scale: 1:100 @ A3 Revision:
Date: DEC 2020
Drawn: D.R.

DUFFY REGAN DESIGN Telephone: (02) 9905 6009
121 Soldiers Ave., Freshwater NSW 2096 Mobile: 0416 037 847
Email: dregandesign@gmail.com Drawing No. DA-08