

JENNA CLOSE

1490
D.P.752038

7369
D.P.116551

EASEMENT TO DRAIN WATER
1.83 WIDE (D.P.238245)

3
AREA 729.6m²

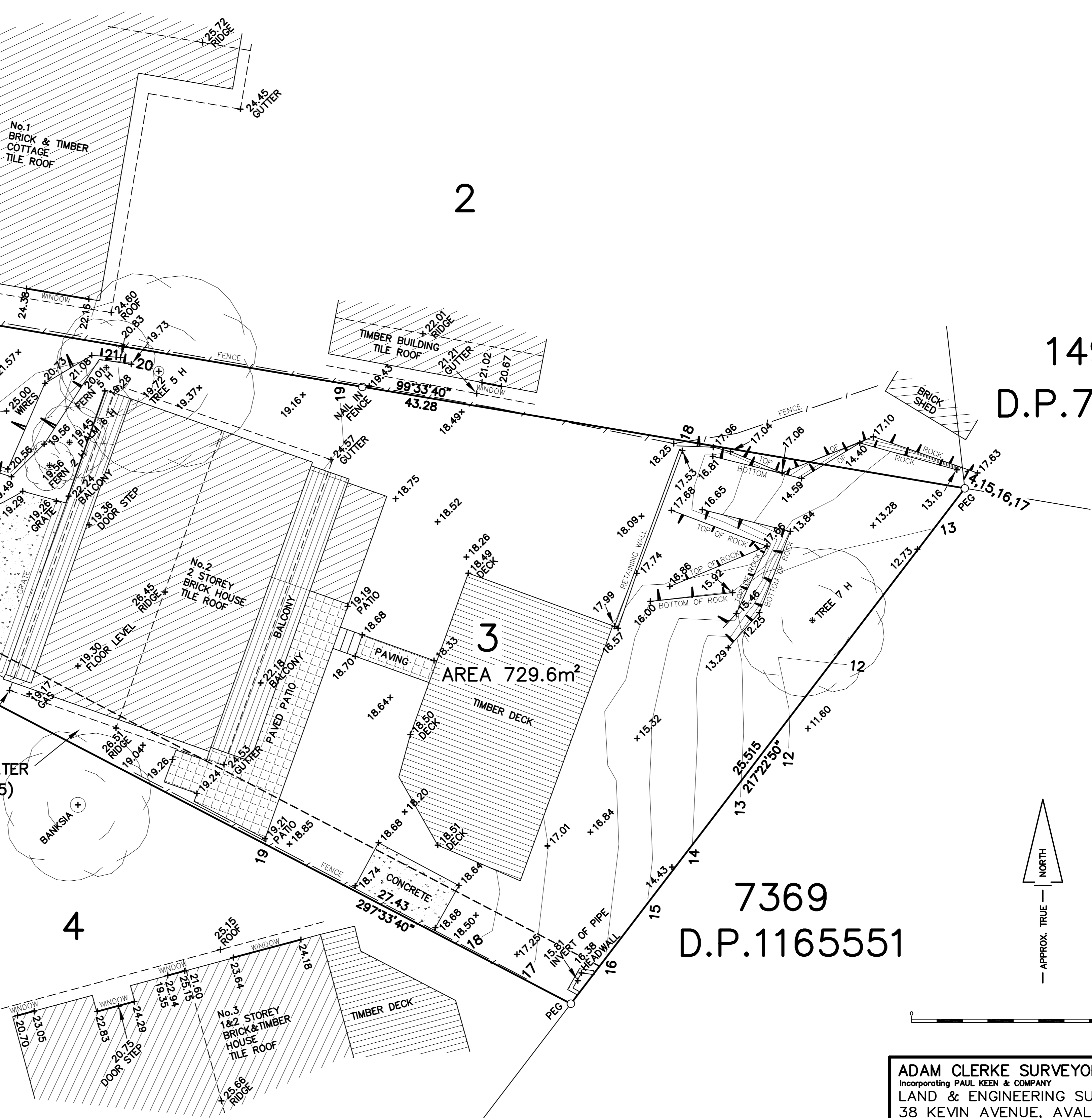

- NOTES:
- TREE SPREADS & HEIGHTS ARE INDICATIVE ONLY.
 - ONLY VISIBLE SERVICES HAVE BEEN SHOWN. UNDERGROUND SERVICES HAVE NOT BEEN LOCATED. NOTIFICATION OF ALL RELEVANT AUTHORITIES SHOULD BE UNDERTAKEN BEFORE CARRYING OUT ANY CONSTRUCTION ACTIVITY IN OR NEAR THE SURVEYED AREA.
 - THIS SURVEY HAS BEEN CARRIED OUT FOR INFORMATION PURPOSES ONLY AND SURVEY MARKS SHOULD BE PLACED IF STRUCTURES ARE TO BE ERRECTED ON OR NEAR THE BOUNDARIES. BOUNDARIES ARE NOT TO BE ESTABLISHED FROM INFORMATION SHOWN ON DRAWING.
 - CONTOUR INTERVAL - 1 METRE. CONTOURS ARE INDICATIVE ONLY. SPOT LEVELS SHOULD BE ADOPTED FOR DESIGN AND CALCULATION PURPOSES. CRITICAL SPOT LEVELS SHOULD BE CONFIRMED WITH SURVEYOR.
 - ORIGIN OF LEVELS: PM526 RL30.3 A.H.D. (SCIMS)
 - COPYRIGHT © ADAM CLERKE SURVEYORS PTY LTD 2013

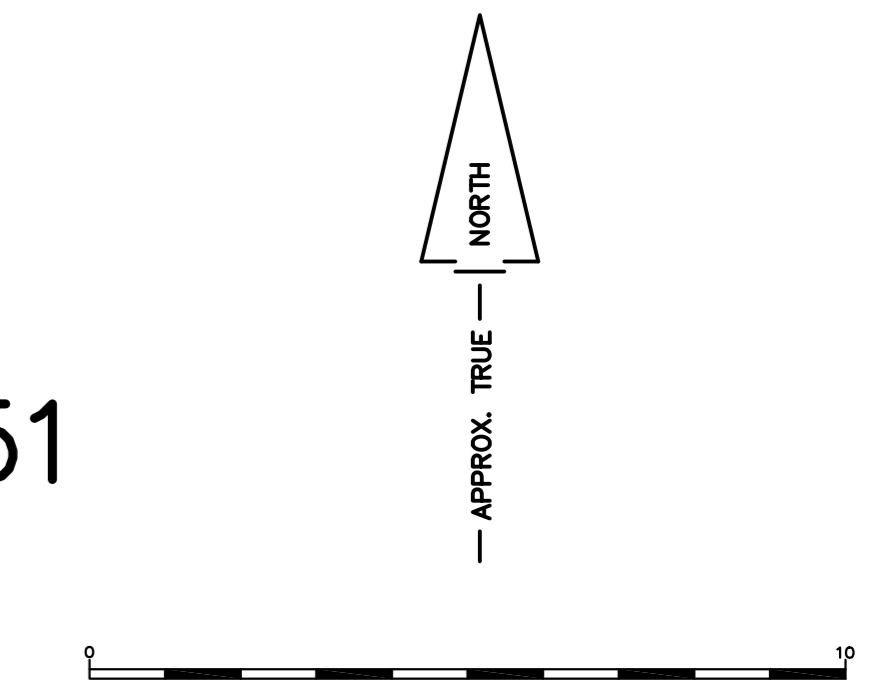

ADAM CLERKE SURVEYORS PTY LTD
Incorporating PAUL KEEN & COMPANY
LAND & ENGINEERING SURVEYORS
38 KEVIN AVENUE, AVALON 2107
TEL...9918 4111

DETAILS AND LEVELS OVER
LOT 3 IN D.P. 238245

2 JENNA CLOSE, ALLAMBIE HEIGHTS

DATE... 29/7/13 REF... 8913
SCALE...1: 100 DATUM...A.H.D