

## DEVELOPMENT APPLICATION ASSESSMENT REPORT

<b>Application Number:</b>	DA2025/0210
----------------------------	-------------

<b>Responsible Officer:</b>	Lachlan Rose
<b>Land to be developed (Address):</b>	Lot A DP 359191, 51 Wyndora Avenue FRESHWATER NSW 2096
<b>Proposed Development:</b>	Alterations and additions to a dwelling house including a swimming pool
<b>Zoning:</b>	Warringah LEP2011 - Land zoned R2 Low Density Residential
<b>Development Permissible:</b>	Yes
<b>Existing Use Rights:</b>	No
<b>Consent Authority:</b>	Northern Beaches Council
<b>Land and Environment Court Action:</b>	No
<b>Applicant:</b>	Mark Cassidy

<b>Application Lodged:</b>	13/03/2025
<b>Integrated Development:</b>	No
<b>Designated Development:</b>	No
<b>State Reporting Category:</b>	Residential - Alterations and additions
<b>Notified:</b>	21/03/2025 to 04/04/2025
<b>Advertised:</b>	Not Advertised
<b>Submissions Received:</b>	0
<b>Clause 4.6 Variation:</b>	Nil
<b>Recommendation:</b>	Approval

<b>Estimated Cost of Works:</b>	\$ 99,000.00
---------------------------------	--------------

### PROPOSED DEVELOPMENT IN DETAIL

The development is described as alterations and additions to a dwelling house including a swimming pool.

The proposal includes:

- extension of the CDC approved pool (to a length of 6m)
- extension of the covered outdoor alfresco area
- additional retaining walls
- proposed side fencing at a maximum 1.8m high (subject to a condition of consent)
- proposed front fencing at a maximum 1.7m high

It should be noted that the development is proposed to alter the approved Complying Development Certificate ("CDC") (CDC/4638302) and a condition of consent will apply to ensure the development is constructed in accordance with the approved plans.

## ASSESSMENT INTRODUCTION

The application has been assessed in accordance with the requirements of the Environmental Planning and Assessment Act 1979 and the associated Regulations. In this regard:

- An assessment report and recommendation has been prepared (the subject of this report) taking into account all relevant provisions of the Environmental Planning and Assessment Act 1979, and the associated regulations;
- A site inspection was conducted and consideration has been given to the impacts of the development upon the subject site and adjoining, surrounding and nearby properties;
- Notification to adjoining and surrounding properties, advertisement (where required) and referral to relevant internal and external bodies in accordance with the Act, Regulations and relevant Development Control Plan;
- A review and consideration of all submissions made by the public and community interest groups in relation to the application;
- A review and consideration of all documentation provided with the application (up to the time of determination);
- A review and consideration of all referral comments provided by the relevant Council Officers, State Government Authorities/Agencies and Federal Government Authorities/Agencies on the proposal.

## SUMMARY OF ASSESSMENT ISSUES

Warringah Local Environmental Plan 2011 - 6.4 Development on sloping land  
 Warringah Development Control Plan - B5 Side Boundary Setbacks  
 Warringah Development Control Plan - B7 Front Boundary Setbacks  
 Warringah Development Control Plan - B9 Rear Boundary Setbacks  
 Warringah Development Control Plan - C3 Parking Facilities  
 Warringah Development Control Plan - D1 Landscaped Open Space and Bushland Setting  
 Warringah Development Control Plan - D10 Building Colours and Materials  
 Warringah Development Control Plan - D13 Front Fences and Front Walls

## SITE DESCRIPTION

<b>Property Description:</b>	Lot A DP 359191 , 51 Wyndora Avenue FRESHWATER NSW 2096
<b>Detailed Site Description:</b>	<p>The subject site consists of one (1) corner allotment located on the northern side of Wyndora Avenue and eastern side of Foam Street.</p> <p>The site is regular in shape with a frontage of 17.955m along Wyndora Avenue and a depth of 28.04m along Foam street. The site has a surveyed area of 604.7m<sup>2</sup>.</p> <p>The site is located within the R2 Low Density Residential</p>

zone and accommodates a two storey dwelling which is to be demolished under CDC/4638302 with the construction of a new dwelling house and pool.

The site does not have any significant change in slope, with a fall to the front Southwester corner of the property at an estimated angle of 12 degrees. There is very shallow bedrock underlying the site.

The site includes landscaped areas of grass, shrubs and small trees. There are no known threatened species on the subject site.

### Detailed Description of Adjoining/Surrounding Development

Adjoining and surrounding development is characterised by residential development including dwelling houses with swimming pools and residential flat buildings to the south.

Map:

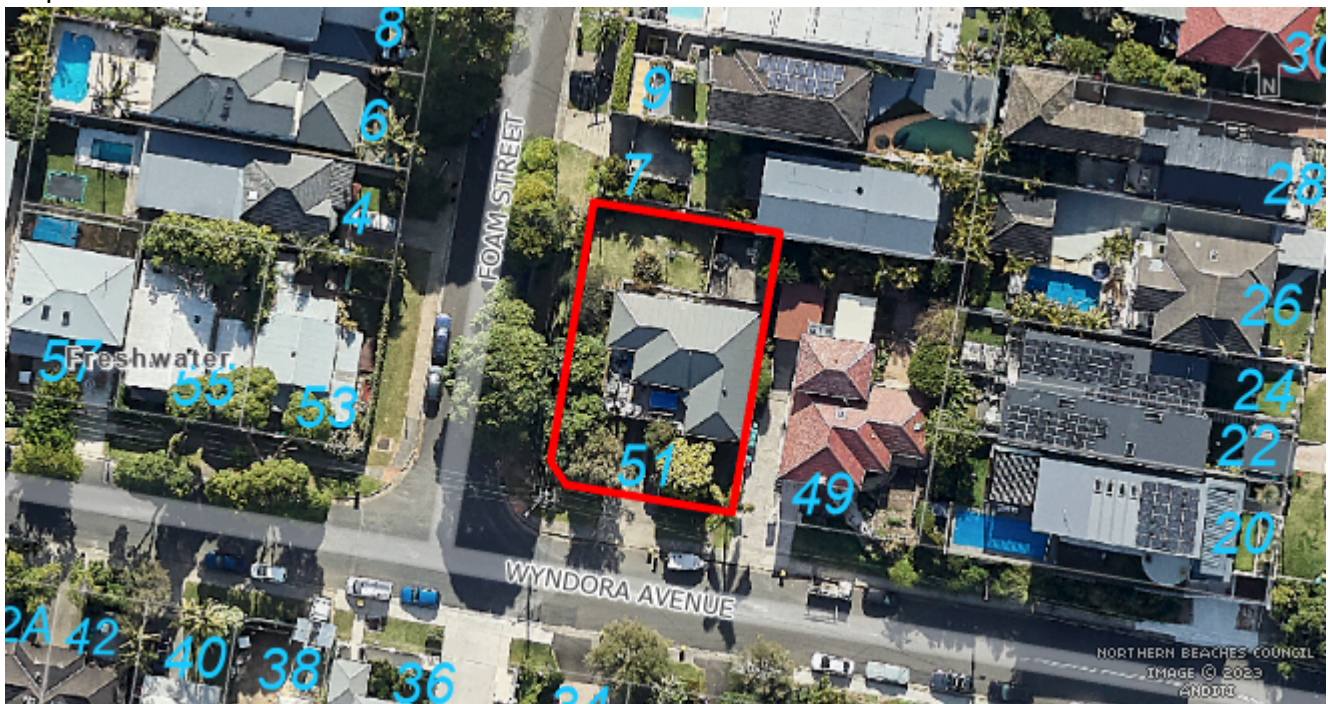

### SITE HISTORY

The land has been used for residential purposes for an extended period of time. A search of Council's records has revealed the following relevant history:

- **CDC2025/0082** for Demolition of existing Dwelling, Construction of new Dwelling, Swimming Pool and Retaining Walls - CDC/4638302- approved by the certifying authority on 11 February 2025

## ENVIRONMENTAL PLANNING AND ASSESSMENT ACT, 1979 (EPAA)

The relevant matters for consideration under the Environmental Planning and Assessment Act, 1979, are:

Section 4.15 Matters for Consideration	Comments
Section 4.15 (1) (a)(i) – Provisions of any environmental planning instrument	See discussion on “Environmental Planning Instruments” in this report.
Section 4.15 (1) (a)(ii) – Provisions of any draft environmental planning instrument	There are no current draft environmental planning instruments.
Section 4.15 (1) (a)(iii) – Provisions of any development control plan	Warringah Development Control Plan applies to this proposal.
Section 4.15 (1) (a)(iiia) – Provisions of any planning agreement	None applicable.
Section 4.15 (1) (a)(iv) – Provisions of the Environmental Planning and Assessment Regulation 2021 (EP&A Regulation 2021)	<p><u>Part 4, Division 2</u> of the EP&amp;A Regulation 2021 requires the consent authority to consider "Prescribed conditions" of development consent. These matters have been addressed via a condition of consent.</p> <p><u>Clauses 36 and 94</u> of the EP&amp;A Regulation 2021 allow Council to request additional information. No additional information was requested in this case.</p> <p><u>Clause 61</u> of the EP&amp;A Regulation 2021 requires the consent authority to consider AS 2601 - 1991: The Demolition of Structures. This matter has been addressed via a condition of consent.</p> <p><u>Clause 69</u> of the EP&amp;A Regulation 2021 requires the consent authority to consider insurance requirements under the Home Building Act 1989. This matter has been addressed via a condition of consent.</p> <p><u>Clause 69</u> of the EP&amp;A Regulation 2021 requires the consent authority to consider the provisions of the Building Code of Australia (BCA). This matter has been addressed via a condition of consent.</p>
Section 4.15 (1) (b) – the likely impacts of the development, including environmental impacts on the natural and built environment and social and economic impacts in the locality	<p><b>(i) Environmental Impact</b> The environmental impacts of the proposed development on the natural and built environment are addressed under the Warringah Development Control Plan section in this report.</p> <p><b>(ii) Social Impact</b> The proposed development will not have a detrimental social impact in the locality considering the character of the proposal.</p> <p><b>(iii) Economic Impact</b> The proposed development will not have a detrimental economic</p>

Section 4.15 Matters for Consideration	Comments
	impact on the locality considering the nature of the existing and proposed land use.
Section 4.15 (1) (c) – the suitability of the site for the development	The site is considered suitable for the proposed development.
Section 4.15 (1) (d) – any submissions made in accordance with the EPA Act or EPA Regs	See discussion on “Notification & Submissions Received” in this report.
Section 4.15 (1) (e) – the public interest	No matters have arisen in this assessment that would justify the refusal of the application in the public interest.

## EXISTING USE RIGHTS

Existing Use Rights are not applicable to this application.

## BUSHFIRE PRONE LAND

The site is not classified as bush fire prone land.

## NOTIFICATION & SUBMISSIONS RECEIVED

The subject application has been publicly exhibited from 21/03/2025 to 04/04/2025 in accordance with the Environmental Planning and Assessment Act 1979, Environmental Planning and Assessment Regulation 2021 and the Community Participation Plan.

As a result of the public exhibition of the application Council received no submissions.

## REFERRALS

External Referral Body	Comments
Ausgrid - SEPP (Transport and Infrastructure) 2021, s2.48	The proposal was referred to Ausgrid who provided a response stating that the proposal is acceptable subject to compliance with the relevant Ausgrid Network Standards and SafeWork NSW Codes of Practice. These recommendations will be included as a condition of consent.

## ENVIRONMENTAL PLANNING INSTRUMENTS (EPIs)\*

All, Environmental Planning Instruments (SEPPs and LEPs), Development Controls Plans and Council Policies have been considered in the merit assessment of this application.

In this regard, whilst all provisions of each Environmental Planning Instruments (SEPPs and LEPs), Development Controls Plans and Council Policies have been considered in the assessment, many provisions contained within the document are not relevant or are enacting, definitions and operational provisions which the proposal is considered to be acceptable against.

As such, an assessment is provided against the controls relevant to the merit consideration of the application hereunder.



## State Environmental Planning Policies (SEPPs) and State Regional Environmental Plans (SREPs)

### SEPP (Transport and Infrastructure) 2021

#### Ausgrid

Section 2.48 of Chapter 2 requires the Consent Authority to consider any development application (or an application for modification of consent) for any development carried out:

- within or immediately adjacent to an easement for electricity purposes (whether or not the electricity infrastructure exists).
- immediately adjacent to an electricity substation.
- within 5.0m of an overhead power line.
- includes installation of a swimming pool any part of which is: within 30m of a structure supporting an overhead electricity transmission line and/or within 5.0m of an overhead electricity power line.

#### Comment:

The proposal was referred to Ausgrid who raised no objections, subject to conditions which have been included in the recommendation of this report.

### SEPP (Resilience and Hazards) 2021

#### Chapter 4 – Remediation of Land

Sub-section 4.6 (1)(a) of Chapter 4 requires the Consent Authority to consider whether land is contaminated. Council records indicate that the subject site has been used for residential purposes for a significant period of time with no prior land uses. In this regard it is considered that the site poses no risk of contamination and therefore, no further consideration is required under sub-section 4.6 (1)(b) and (c) of this Chapter and the land is considered to be suitable for the residential land use.

### Warringah Local Environmental Plan 2011

Is the development permissible?	Yes
After consideration of the merits of the proposal, is the development consistent with:	
aims of the LEP?	Yes
zone objectives of the LEP?	Yes

#### Principal Development Standards

Standard	Requirement	Proposed	% Variation	Complies
Height of Buildings:	8.5m	4.1m	N/A	Yes

### Compliance Assessment

Clause	Compliance with Requirements
4.3 Height of buildings	Yes
6.2 Earthworks	Yes
6.4 Development on sloping land	Yes

### Detailed Assessment

#### **6.4 Development on sloping land**

Under this clause, development consent must not be granted to development on land to which this clause applies unless the consent authority is satisfied that:

*(a) the application for development has been assessed for the risk associated with landslides in relation to both property and life, and*

Comment: The applicant has submitted a Geotechnical Assessment Report prepared by a suitably qualified geotechnical expert. This report concludes that the proposed development is acceptable from a geotechnical perspective and therefore, Council is satisfied that the development has been assessed for the risk associated with landslides in relation to both property and life.

*(b) the development will not cause significant detrimental impacts because of stormwater discharge from the development site, and*

Comment: The applicant has submitted a Geotechnical Assessment Report prepared by a suitably qualified geotechnical expert. This report concludes that the site is acceptable from a geotechnical perspective. The application includes conditions of consent which requires the stormwater drainage systems for the development to be designed, installed and maintained in accordance with Council's Water Management for Development Policy. Therefore, Council is satisfied that the development will not cause significant detrimental impacts because of stormwater discharge from the development site.

*(c) the development will not impact on or affect the existing subsurface flow conditions.*

Comment: The applicant has submitted a Geotechnical Assessment Report prepared by a suitably qualified geotechnical expert. This report concludes that the proposed development is acceptable from a geotechnical perspective. Subject to conditions, Council is satisfied that the development will not result in adverse impacts or effects on the existing subsurface flow conditions.

### **Warringah Development Control Plan**

#### Built Form Controls

Built Form Control	Requirement	Proposed	% Variation*	Complies
B1 Wall height	7.2m	E: 3.4m	N/A	Yes
B3 Side Boundary Envelope	E: 5m	Within envelope	N/A	Yes
	W: 5m	Within envelope	N/A	Yes
B5 Side Boundary Setbacks	E: 0.9m	nil- 0.2m (retaining wall) 1.7m (alfresco)	100% N/A	No Yes

	N: 0.9m	nil- 0.5m (retaining wall) 1.1m (alfresco) 1.6m (pool)	Max 100% N/A N/A	No Yes Yes
B7 Front Boundary Setbacks	S: 6.5m	N/A	N/A	N/A (no change)
	W: 3.5m (secondary frontage)	4.2m	N/A	Yes
B9 Rear Boundary Setbacks	6m	N/A	N/A	N/A
D1 Landscaped Open Space (LOS) and Bushland Setting	40% (241.88sqm)	32.1% (194.2m <sup>2</sup> )	19.7% (47.68sqm)	No

#### Compliance Assessment

Clause	Compliance with Requirements	Consistency Aims/Objectives
A.5 Objectives	Yes	Yes
B1 Wall Heights	Yes	Yes
B3 Side Boundary Envelope	Yes	Yes
B5 Side Boundary Setbacks	No	Yes
B7 Front Boundary Setbacks	Yes	Yes
B9 Rear Boundary Setbacks	N/A	N/A
C2 Traffic, Access and Safety	Yes	Yes
C3 Parking Facilities	N/A	N/A
C4 Stormwater	Yes	Yes
C6 Building over or adjacent to Constructed Council Drainage Easements	Yes	Yes
C7 Excavation and Landfill	Yes	Yes
C8 Demolition and Construction	Yes	Yes
C9 Waste Management	Yes	Yes
D1 Landscaped Open Space and Bushland Setting	No	Yes
D2 Private Open Space	Yes	Yes
D3 Noise	Yes	Yes
D6 Access to Sunlight	Yes	Yes
D7 Views	Yes	Yes
D8 Privacy	Yes	Yes
D9 Building Bulk	Yes	Yes
D10 Building Colours and Materials	No	Yes
D11 Roofs	Yes	Yes
D12 Glare and Reflection	Yes	Yes
D13 Front Fences and Front Walls	No	Yes



Clause	Compliance with Requirements	Consistency Aims/Objectives
D14 Site Facilities	Yes	Yes
D15 Side and Rear Fences	Yes	Yes
D16 Swimming Pools and Spa Pools	Yes	Yes
D20 Safety and Security	Yes	Yes
D21 Provision and Location of Utility Services	Yes	Yes
D22 Conservation of Energy and Water	Yes	Yes
E1 Preservation of Trees or Bushland Vegetation	Yes	Yes
E2 Prescribed Vegetation	Yes	Yes
E6 Retaining unique environmental features	Yes	Yes
E10 Landslip Risk	Yes	Yes

#### Detailed Assessment

### **B5 Side Boundary Setbacks**

#### Description of non-compliance

Under this Clause, development is to maintain a minimum setback from the side boundaries of 0.9m. The control stipulates that side boundary setback areas are to be landscaped and free of any above or below ground structures, car parking or site facilities other than driveways and fences.

The proposal results in a nil-0.2m side setback to the retaining wall proposed to the eastern setback. Additionally, the proposal also reflects a nil-0.5m setback to the retaining walls to the northern setback.

Although, clause *B5 Side Boundary Setbacks* states exemptions to the clause below:

#### **Land Zoned R2**

*All development:*

*Screens or sunblinds, light fittings, electricity or gas meters, or other services infrastructure and structures not more than 1 metre above ground level (existing) such as unroofed terraces, balconies, landings, steps or ramps may encroach beyond the minimum side setback*

The proposed retaining walls are labelled to be built to a maximum height of 1m and therefore, may be included in the exemption of development that may encroach beyond the minimum side setback requirement.

#### Merit consideration

With regard to the consideration for a variation, the development is considered against the underlying Objectives of the Control as follows:

- *To provide opportunities for deep soil landscape areas.*

Comment:

The site provides ample opportunities for deep soil landscape areas considering the variation approved under CDC/4638302. Thus, adequate deep soil area is maintained.

- *To ensure that development does not become visually dominant.*

Comment:

The siting and built form of the proposal is acceptable to the streetscape of both streets along Wyndora Avenue and Foam Street. The proposed development will not cause unreasonable visual dominance when viewed from the street.

- *To ensure that the scale and bulk of buildings is minimised.*

Comment:

No unreasonable built form impacts are expected. The bulk and scale of the pool area and alfresco area considered acceptable for the subject site. The retaining walls are built to a maximum height of 1m and will not cause bulk and scale impacts. The proposed front fence along both street-fronts are acceptable considering the height along the north-western elevation to provide privacy to the pool area and the stepping in height to Wyndora Avenue to compliment the slope of the land.

- *To provide adequate separation between buildings to ensure a reasonable level of privacy, amenity and solar access is maintained.*

Comment:

<The proposed development is not expected to cause an unreasonable impact to the privacy, amenity or solar access to the adjacent properties.

- *To provide reasonable sharing of views to and from public and private properties.*

Comment:

No view corridors are expected to be impacted by the proposed development.

Having regard to the above assessment, it is concluded that the proposed development is consistent with the relevant objectives of WDCP and the objectives specified in s1.3 of the Environmental Planning and Assessment Act, 1979. Accordingly, this assessment finds that the proposal is supported, in this particular circumstance.

## **B7 Front Boundary Setbacks**

The site results in a corner allotment with a double street frontage. The Clause states:

*where the minimum front building setback is 6.5 metres to both frontages, the front building setback may be reduced to a minimum of 3.5 metres for the secondary frontage, but secondary street variations must consider the character of the secondary street and the predominant setbacks existing*

*to that street.*

The development does not propose any changes to the existing primary front boundary setback to the southern boundary. The secondary front setback to the western boundary results in a 4.2m setback to the proposed pool and complies with the requirement.

### **B9 Rear Boundary Setbacks**

The subject site is a corner allotment, whereby the rear setback control does not apply. Therefore, Clause B9 Rear Boundary Setbacks does not apply.

### **C3 Parking Facilities**

The proposed development does not change the approved use of the site from a dwelling house and does not proposed to amend the existing off-street parking requirement. Therefore, the proposed development does not result in any changes to the parking facilities of the approved CDC/4638302 and the Clause is not applicable in this instance.

### **D1 Landscaped Open Space and Bushland Setting**

#### Description of non-compliance

Clause *D1 Landscape Open Space and Bushland Setting* requires that the total soft landscaped area shall total 40% of the site area.

The proposed works provide for a Landscape Open Space (LOS) calculation of 32.1% (194.2m<sup>2</sup>), a variation of 19.7% (47.68m<sup>2</sup>).

It should be noted that the previously approved LOS under CDC/4638302 resulted in a landscaped area of 32% (192.7m<sup>2</sup>). Therefore, the proposal results in a minor increase to the LOS due to the increase to the pool area.

In this instance, a variation to Clause D1 Landscape Open Space and Bushland Setting is considered to be supportable as the outcomes of the control have been met as outlined below.

#### Merit consideration

With regard to the consideration for a variation, the development is considered against the underlying Objectives of the Control as follows:

- *To enable planting to maintain and enhance the streetscape.*

#### Comment:

The proposal provides a sufficient area of soft landscaped and deep soil to both frontages of the site to maintain the existing streetscape.

- *To conserve and enhance indigenous vegetation, topographical features and habitat for wildlife.*

#### Comment:

The site has been altered over the residential history of the allotment. There are no known threatened species or significant vegetation identified on site. No significant topographical features are found on the site.

- *To provide for landscaped open space with dimensions that are sufficient to enable the establishment of low lying shrubs, medium high shrubs and canopy trees of a size and density to mitigate the height, bulk and scale of the building.*

Comment:

Sufficient landscaped open space is provided to establish vegetation that is able to mitigate the visual bulk of the proposed development. There is adequate room for canopy trees and vegetation that is of a scale to reduce the dominance of the built form. The proposal will result in a net increase to the existing LOS of the site and therefore, is considered acceptable.

- *To enhance privacy between buildings.*

Comment:

Acceptable levels of privacy are achieved between dwellings.

- *To accommodate appropriate outdoor recreational opportunities that meet the needs of the occupants.*

Comment:

Adequate private open space is provided.

- *To provide space for service functions, including clothes drying.*

Comment:

Acceptable space for service functions is provided.

- *To facilitate water management, including on-site detention and infiltration of stormwater.*

Comment:

The site has adequate permeable surfaces to ensure that water management and the natural infiltration of stormwater into the ground can occur

Having regard to the above assessment, it is concluded that the proposed development is consistent with the relevant objectives of WDCP and the objectives specified in s1.3 of the Environmental Planning and Assessment Act, 1979. Accordingly, this assessment finds that the proposal is supported, in this particular circumstance.

## **D10 Building Colours and Materials**

The proposed development application is not accompanied by a colour or materials schedule. Notwithstanding, a condition has been recommended to ensure the proposed pergola roof will have a Solar Absorption (SA) of no more than 0.43 in accordance with the requirements of the BASIX Certificate in order to minimise solar reflections to neighbouring properties.

### D13 Front Fences and Front Walls

#### Merit consideration

The proposal results in fencing to both frontages to Wyndora Avenue and Foam Street.

The proposed masonry fencing to Foam Street results in a maximum height of 2.3m to the north-western elevation to the pool area. The fence then steps to 1.5m with powdercoated aluminium blades along the rest of the site boundary. The increased height to the north-western elevation is unacceptable with a maximum height of 2.3m and a condition of consent applies where the fence is to result in a maximum height of 1.8m at any point. The increased height to 1.8m is considered acceptable, subject to the condition of consent to provide privacy to the pool and rear open space of the site. It should be noted that if there is a discrepancy between the proposed boundary fencing and pool fencing due to the condition of consent, a separate pool fence may be required to provide compliance with the condition of consent for the boundary fencing to be a maximum 1.8m at any point. See a visual depiction below:

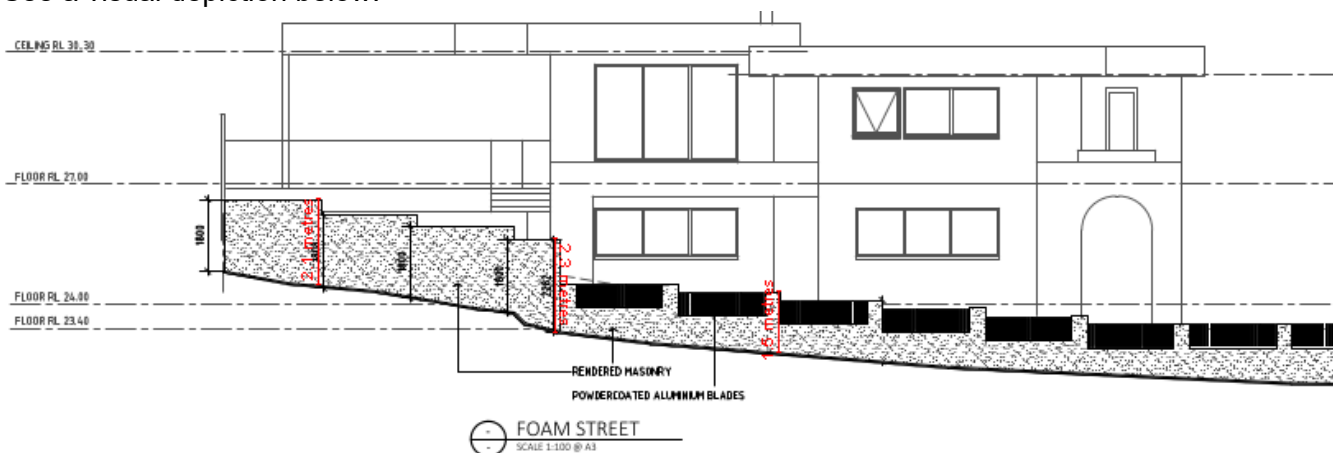

Figure 1: Fencing to Foam Street.

The proposed fencing to the primary frontage along Wyndora Avenue results in a maximum height of 1.7m and average height of 1.5m. The design is constructed of rendered masonry and powdercoated aluminium blades with a pedestrian gate. The front fencing is considered appropriate with consideration to the streetscape and will not cause impacts to the public domain.

See a visual depiction below:

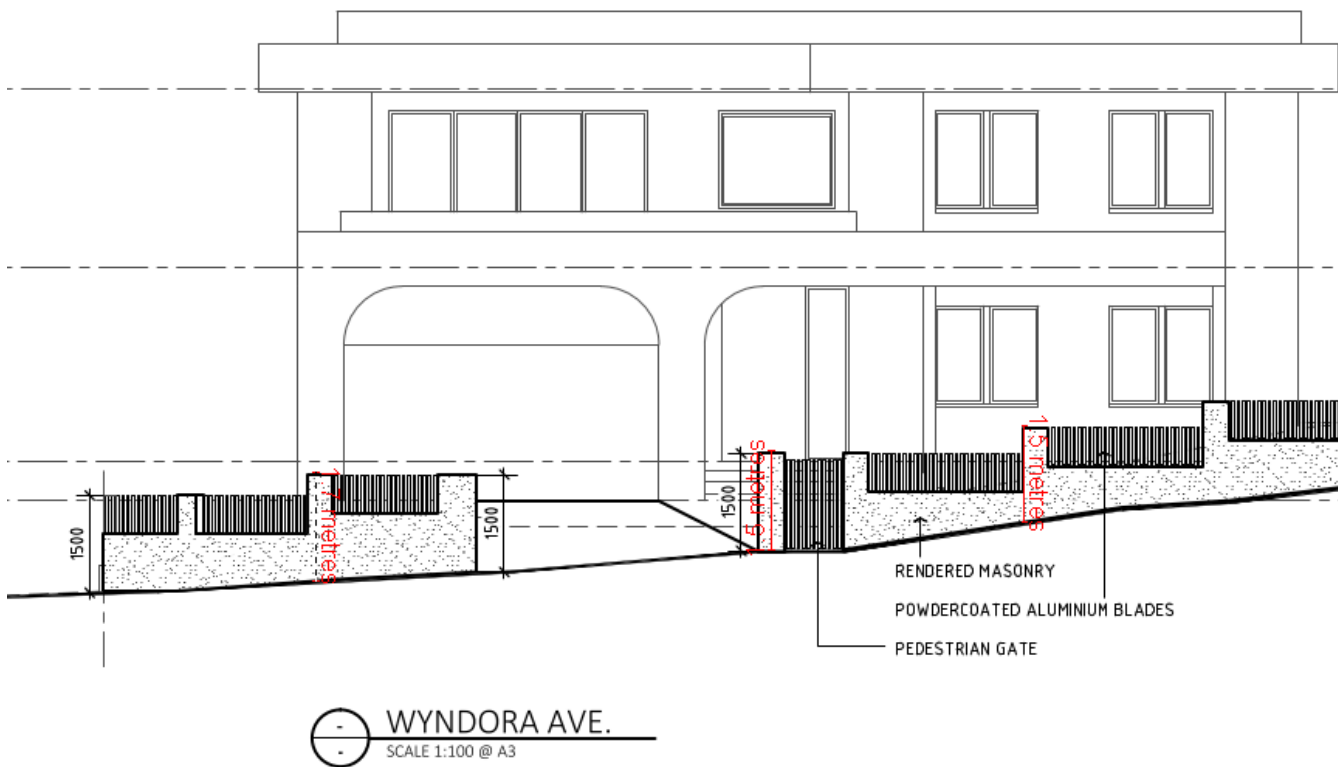

Figure 2: Fencing to Wyndora Avenue.

With regard to the consideration for a variation, the development is considered against the underlying Objectives of the Control as follows:

- *To ensure that fencing, terracing and retaining walls are compatible with the existing streetscape character while creating visual interest in the public domain.*

Comment:

The front fence is considered compatible with the existing streetscape character and will provide for a high visual quality within the public domain. The existing streetscape to both Foam Street and Wyndora Avenue include fencing and garages to the front boundaries, whereby the proposed development will not impact the streetscape subject to a condition to reduce the fencing to Foam Street to a maximum of 1.8m at any point. The design includes powdercoated steel fencing with masonry walls present a open view to the streetscape. Thus, the proposed fencing will be compatible with the existing streetscape character and visual interest in the public domain.

- *To encourage innovative design solutions to improve the urban environment.*

Comment:

The design of the fence is appropriate and of high-quality and that will improve the urban environment.

- *To avoid a 'walled in' streetscape.*



Comment:

The subject front fence height is acceptable within the streetscape and the proposed slatted design will avoid a 'walled in' streetscape. The subject site includes landscaped areas located behind the proposed front fencing and in conjunction with the slatted design, the proposal will avoid a 'walled in' streetscape.

Having regard to the above assessment, it is concluded that the proposed development is consistent with the relevant objectives of WDCP and the objectives specified in s1.3 of the Environmental Planning and Assessment Act, 1979. Accordingly, this assessment finds that the proposal is supported , in this particular circumstance.

## **THREATENED SPECIES, POPULATIONS OR ECOLOGICAL COMMUNITIES**

The proposal will not significantly affect threatened species, populations or ecological communities, or their habitats.

## **CRIME PREVENTION THROUGH ENVIRONMENTAL DESIGN**

The proposal is consistent with the principles of Crime Prevention Through Environmental Design.

## **POLICY CONTROLS**

### **Northern Beaches Section 7.12 Contributions Plan 2024**

As the estimated cost of works is less than \$100,001.00 the policy is not applicable to the assessment of this application.

## **CONCLUSION**

The site has been inspected and the application assessed having regard to all documentation submitted by the applicant and the provisions of:

- Environmental Planning and Assessment Act 1979;
- Environmental Planning and Assessment Regulation 2021;
- All relevant and draft Environmental Planning Instruments;
- Warringah Local Environment Plan;
- Warringah Development Control Plan; and
- Codes and Policies of Council.

This assessment has taken into consideration the submitted plans, Statement of Environmental Effects, all other documentation supporting the application and public submissions, and does not result in any unreasonable impacts on surrounding, adjoining, adjacent and nearby properties subject to the conditions contained within the recommendation.

In consideration of the proposal and the merit consideration of the development, the proposal is considered to be:

- Consistent with the objectives of the DCP
- Consistent with the zone objectives of the LEP
- Consistent with the aims of the LEP
- Consistent with the objectives of the relevant EPIs
- Consistent with the objects of the Environmental Planning and Assessment Act 1979

It is considered that the proposed development satisfies the appropriate controls and that all processes and assessments have been satisfactorily addressed.

## RECOMMENDATION

THAT Council as the consent authority grant Development Consent to DA2025/0210 for Alterations and additions to a dwelling house including a swimming pool on land at Lot A DP 359191, 51 Wyndora Avenue, FRESHWATER, subject to the conditions printed below:

## Terms and Reasons for Conditions

Under section 88(1)(c) of the EP&A Regulation, the consent authority must provide the terms of all conditions and reasons for imposing the conditions other than the conditions prescribed under section 4.17(11) of the EP&A Act. The terms of the conditions and reasons are set out below.

## GENERAL CONDITIONS

### 1. Approved Plans and Supporting Documentation

Development must be carried out in accordance with the following approved plans (stamped by Council) and supporting documentation, except where the conditions of this consent expressly require otherwise.

Approved Plans				
Plan Number	Revision Number	Plan Title	Drawn By	Date of Plan
A101	-	SITE PLAN	M.J.CASSIDY & ASSOC. PTY.LTD	SEPTEMBER 2024
A102	-	FLOOR PLAN	M.J.CASSIDY & ASSOC. PTY.LTD	SEPTEMBER 2024
A103	-	ELEVATIONS	M.J.CASSIDY & ASSOC. PTY.LTD	SEPTEMBER 2024
A104	-	SECTIONS	M.J.CASSIDY & ASSOC. PTY.LTD	SEPTEMBER 2024
A105	1	ROOF PLAN	M.J.CASSIDY & ASSOC. PTY.LTD	SEPTEMBER 2024
A110	-	BOUNDARY FENCE DETAIL	M.J.CASSIDY & ASSOC. PTY.LTD	SEPTEMBER 2024

Approved Reports and Documentation			
Document Title	Version Number	Prepared By	Date of Document
Geotechnical Report	V1	L.J Geotechnical	17/09/2024
STORMWATER DESIGN (DWG NO: D.01, D.02, D.03, D.05)	A	SK BUILDING SOLUTIONS EXPERTISE PTY LTD	23/12/2024
WASTE MANAGEMENT PLAN	-	APPLICANT	27/02/2025

In the event of any inconsistency between the approved plans, reports and documentation, the approved plans prevail.

In the event of any inconsistency between the approved plans and a condition of this consent, the condition prevails.

Reason: To ensure all parties are aware of the approved plans and supporting documentation that applies to the development.

## 2. Compliance with Other Department, Authority or Service Requirements

The development must be carried out in compliance with all recommendations and requirements, excluding general advice, within the following:

Other Department, Authority or Service	EDMS Reference	Dated
Ausgrid	Ausgrid Referral Response	24/03/2025

(NOTE: For a copy of the above referenced document/s, please see Application Tracking on Council's website [www.northernbeaches.nsw.gov.au](http://www.northernbeaches.nsw.gov.au))

Reason: To ensure the work is carried out in accordance with the determination and the statutory requirements of other departments, authorities or bodies.

## 3. Prescribed Conditions

- (a) All building works must be carried out in accordance with the requirements of the Building Code of Australia (BCA).
- (b) BASIX affected development must comply with the schedule of BASIX commitments specified within the submitted BASIX Certificate (demonstrated compliance upon plans/specifications is required prior to the issue of the Construction Certificate);
- (c) A sign must be erected in a prominent position on any site on which building work, subdivision work or demolition work is being carried out:
  - (i) showing the name, address and telephone number of the Principal Certifier for the work, and
  - (ii) showing the name of the principal contractor (if any) for any building work and a telephone number on which that person may be contacted outside working hours, and
  - (iii) stating that unauthorised entry to the work site is prohibited.

Any such sign is to be maintained while the building work, subdivision work or demolition work is being carried out, but must be removed when the work has been completed.

- (d) Residential building work within the meaning of the Home Building Act 1989 must not be carried out unless the Principal Certifier for the development to which the work relates (not being the Council) has given the Council written notice of the following information:

- (i) in the case of work for which a principal contractor is required to be appointed:
  - A. the name and licence number of the principal contractor, and
  - B. the name of the insurer by which the work is insured under Part 6 of that Act,
- (ii) in the case of work to be done by an owner-builder:
  - A. the name of the owner-builder, and
  - B. if the owner-builder is required to hold an owner-builder permit under that Act, the number of the owner-builder permit.

If arrangements for doing the residential building work are changed while the work is in progress so that the information notified under becomes out of date, further work must not be carried out unless the Principal Certifier for the development to which the work relates (not being the Council) has given the Council written notice of the updated information.

- (e) Development that involves an excavation that extends below the level of the base of the footings of a building on adjoining land, the person having the benefit of the development consent must, at the person's own expense:
- (i) protect and support the adjoining premises from possible damage from the excavation, and
  - (ii) where necessary, underpin the adjoining premises to prevent any such damage.
  - (iii) must, at least 7 days before excavating below the level of the base of the footings of a building on an adjoining allotment of land, give notice of intention to do so to the owner of the adjoining allotment of land and furnish particulars of the excavation to the owner of the building being erected or demolished.
  - (iv) the owner of the adjoining allotment of land is not liable for any part of the cost of work carried out for the purposes of this clause, whether carried out on the allotment of land being excavated or on the adjoining allotment of land.

In this clause, allotment of land includes a public road and any other public place.

Reason: Legislative requirement.

#### 4. General Requirements

- (a) Unless authorised by Council:
- Building construction and delivery of material hours are restricted to:
- 7.00 am to 5.00 pm inclusive Monday to Friday,
  - 8.00 am to 1.00 pm inclusive on Saturday,
  - No work on Sundays and Public Holidays.

Demolition and excavation works are restricted to:

- 8.00 am to 5.00 pm Monday to Friday only.

(Excavation work includes the use of any excavation machinery and the use of jackhammers, rock breakers, excavators, loaders and the like, regardless of whether

- the activities disturb or alter the natural state of the existing ground stratum or are breaking up/removing materials from the site).
- (b) Construction certificate plans are to be in accordance with all finished levels identified on approved plans. Notes attached to plans indicating tolerances to levels are not approved.
  - (c) Should any asbestos be uncovered on site, its demolition and removal must be carried out in accordance with WorkCover requirements and the relevant Australian Standards.
  - (d) At all times after the submission of the Notice of Commencement to Council, a copy of the Development Consent and Construction Certificate is to remain onsite at all times until the issue of an Occupation Certificate. The consent shall be available for perusal of any Authorised Officer.
  - (e) Where demolition works have been completed and new construction works have not commenced within 4 weeks of the completion of the demolition works that area affected by the demolition works shall be fully stabilised and the site must be maintained in a safe and clean state until such time as new construction works commence.
  - (f) Onsite toilet facilities (being either connected to the sewer or an accredited sewer management facility) for workers are to be provided for construction sites at a rate of 1 per 20 persons.
  - (g) Prior to the release of the Construction Certificate, payment of the following is required:
    - i) Long Service Levy - Payment should be made to Service NSW (online or in person) or alternatively to Northern Beaches Council in person at a Customer Service Centre. Payment is not required where the value of the works is less than \$250,000. The Long Service Levy is calculated on 0.25% of the building and construction work. The levy rate and level in which it applies is subject to legislative change. The applicable fee at the time of payment of the Long Service Levy will apply.
    - ii) Section 7.11 or Section 7.12 Contributions Plan – Payment must be made to Northern Beaches Council. Where the subject land to which the development is proposed is subject to either a Section 7.11 or 7.12 Contributions Plan, any contribution to which the development is liable under the respective plan that applies is to be paid to Council. The outstanding contribution will be indexed at time of payment in accordance with the relevant Contributions Plan.
    - iii) Housing and Productivity Contribution - Payment must be made on the NSW Planning Portal for development to which this contribution applies. The amount payable is subject to indexation at the time of payment.
  - (h) The applicant shall bear the cost of all works associated with the development that occurs on Council's property.
  - (i) No skip bins, building materials, demolition or excavation waste of any nature, and no hoist, plant or machinery (crane, concrete pump or lift) shall be placed on Council's footpaths, roadways, parks or grass verges without Council Approval.
  - (j) Demolition materials and builders' wastes are to be removed to approved waste/recycling centres.
  - (k) No trees or native shrubs or understorey vegetation on public property (footpaths, roads, reserves, etc.), on the land to be developed, or within adjoining properties, shall be removed or damaged during excavation or construction unless specifically approved in this consent including for the erection of any fences, hoardings or other temporary works.

- (l) Prior to the commencement of any development onsite for:
  - i) Building/s that are to be erected
  - ii) Building/s that are situated in the immediate vicinity of a public place and is dangerous to persons or property on or in the public place
  - iii) Building/s that are to be demolished
  - iv) For any work/s that is to be carried out
  - v) For any work/s that is to be demolished

The person responsible for the development site is to erect or install on or around the development area such temporary structures or appliances (wholly within the development site) as are necessary to protect persons or property and to prevent unauthorised access to the site in order for the land or premises to be maintained in a safe or healthy condition. Upon completion of the development, such temporary structures or appliances are to be removed within 7 days.
- (m) A "Road Opening Permit" must be obtained from Council, and all appropriate charges paid, prior to commencement of any work on Council property. The owner/applicant shall be responsible for all public utilities and services in the area of the work, shall notify all relevant Authorities, and bear all costs associated with any repairs and/or adjustments as those Authorities may deem necessary.
- (n) The works must comply with the relevant Ausgrid Network Standards and SafeWork NSW Codes of Practice.
- (o) Should any construction cranes be utilised on site, they are to be fitted with bird deterrents along the counterweight to discourage raptor (bird) nesting activity. Deterrents are to remain in place until cranes are dismantled. Selection of deterrent methods is to be undertaken in accordance with the recommendations of a suitably qualified ecologist.
- (p) Requirements for new swimming pools/spas or existing swimming pools/spas affected by building works.
  - (1) Child resistant fencing is to be provided to any swimming pool or lockable cover to any spa containing water and is to be consistent with the following;
 

Relevant legislative requirements and relevant Australian Standards (including but not limited) to:

    - (i) Swimming Pools Act 1992
    - (ii) Swimming Pools Amendment Act 2009
    - (iii) Swimming Pools Regulation 2018
    - (iv) Australian Standard AS1926 Swimming Pool Safety
    - (v) Australian Standard AS1926.1 Part 1: Safety barriers for swimming pools
    - (vi) Australian Standard AS1926.2 Part 2: Location of safety barriers for swimming pools.
  - (2) A 'KEEP WATCH' pool safety and aquatic based emergency sign, issued by Royal Life Saving is to be displayed in a prominent position within the pool/spa area.
  - (3) Filter backwash waters shall be conveyed to the Sydney Water sewerage system in sewered areas or managed on-site in unsewered areas in a manner that does not cause pollution, erosion or run off, is separate from the irrigation area for any wastewater system and is separate from any onsite stormwater management system.



- (4) Swimming pools and spas must be registered with the Division of Local Government.

Reason: To ensure that works do not interfere with reasonable amenity expectations of residents and the community.

**5. Linking CDC and DA**

Complying Development Certificate No.CDC/4638302 issued by private certifier Hassan Youni dated 11 February 2025 ("the CDC") is modified as coloured to enable the development shown in the approved plans of this development consent to be constructed and integrated with the development approved by the CDC.

The building construction details for the modified CDC are to be provided to the Certifying Authority with the Construction Certificate plans and details for this consent, prior to the issue of a Construction Certificate.

Reason: To ensure the development is constructed in accordance with this consent.

## **FEES / CHARGES / CONTRIBUTIONS**

**6. Security Bond**

A bond (determined from cost of works) of \$2,000 and an inspection fee in accordance with Council's Fees and Charges paid as security are required to ensure the rectification of any damage that may occur to the Council infrastructure contained within the road reserve adjoining the site as a result of construction or the transportation of materials and equipment to and from the development site.

An inspection fee in accordance with Council adopted fees and charges (at the time of payment) is payable for each kerb inspection as determined by Council (minimum (1) one inspection).

All bonds and fees shall be deposited with Council prior to Construction Certificate or demolition work commencing, and details demonstrating payment are to be submitted to the Certifier prior to the issue of the Construction Certificate.

To process the inspection fee and bond payment a Bond Lodgement Form must be completed with the payments (a copy of the form is attached to this consent and alternatively a copy is located on Council's website at [www.northernbeaches.nsw.gov.au](http://www.northernbeaches.nsw.gov.au)).

Reason: To ensure adequate protection of Council's infrastructure.

## **BUILDING WORK – BEFORE ISSUE OF A CONSTRUCTION CERTIFICATE**

**7. Stormwater Drainage Disposal**

The stormwater drainage systems for the development are to be designed, installed and maintained in accordance with Council's Water Management for Development Policy.

All stormwater drainage systems must comply with the requirements of Council's Water Management for Development Policy. Any recommendations identified within a Geotechnical Report relevant to the development are to be incorporated into the design of the stormwater drainage system. Details demonstrating compliance from a qualified and practising Civil or

Hydraulic Engineer, and where relevant, a Geotechnical Engineer, must be submitted to and approved by the Certifier prior to the issue of a Construction Certificate.

When the proposed discharge point for the development in this consent cannot strictly comply with the Water Management for Development Policy, the owner/developer must apply to verify the proposed discharge point by gaining Council approval via a Stormwater Drainage Application. Council approval must be provided to the Certifier prior to the issue of a Construction Certificate when a Stormwater Drainage Application is required. The Stormwater Drainage Application form can be found on Council's website.

Compliance with this condition must not result in variations to the approved development or additional tree removal.

Reason: To ensure satisfactory management of stormwater.

**8. Amendments to the approved plans**

The following amendments are to be made to the approved plans:

- The northern portion of the boundary fencing along Foam Street is to be a maximum height of 1.8m from ground level at any point.

Details demonstrating compliance are to be submitted to the Certifier prior to the issue of the Construction Certificate.

Reason: To require amendments to the plans endorsed by the consent authority following assessment of the development.

**9. Boundary Identification Survey**

The plans submitted for the Construction Certificate are to accurately reflect the property boundaries as shown on a boundary identification survey, prepared by a Registered Surveyor, with setbacks between the property boundaries and the approved works consistent with those nominated on the Approved Plans of this consent.

Details demonstrating compliance are to be submitted to the Certifier prior to the issue of any Construction Certificate.

Reason: To ensure all approved works are constructed within the subject site and in a manner anticipated by the development consent.

**10. Compliance with Standards**

The development is required to be carried out in accordance with all relevant Australian Standards.

Details demonstrating compliance with the relevant Australian Standard are to be submitted to the Certifier prior to the issue of the Construction Certificate.

Reason: To ensure the development is constructed in accordance with appropriate standards.

**11. External Finishes to Roof**

The external finish to the roof shall have a Solar Absorptance (SA) greater than 0.43 in accordance with the requirements of the BASIX Certificate to minimise solar reflections to neighbouring properties. Any roof with a reflective finish is not permitted.

Green roofs and areas where solar panels (PV) are installed are excluded from conforming to the SA range.

Details demonstrating compliance are to be submitted to the Certifier prior to the issue of the construction certificate.

Reason: To ensure that excessive glare or reflectivity nuisance does not occur as a result of the development.

## 12. **Sydney Water "Tap In"**

The approved plans must be submitted to the Sydney Water Tap in service, prior to works commencing, to determine whether the development will affect any Sydney Water assets and/or easements. The appropriately stamped plans must then be submitted to the Certifier demonstrating the works are in compliance with Sydney Water requirements.

Please refer to the website [www.sydneywater.com.au](http://www.sydneywater.com.au) for:

- "Tap in" details - see <http://www.sydneywater.com.au/tapin>
- Guidelines for Building Over/Adjacent to Sydney Water Assets.

Or telephone 13 000 TAP IN (1300 082 746).

Reason: To ensure compliance with the statutory requirements of Sydney Water.

## **CONDITIONS THAT MUST BE ADDRESSED PRIOR TO ANY COMMENCEMENT**

### 13. **Sediment and Erosion Controls**

For developments that include more than 2500sqm of disturbance:

A Soil and Water Management plan (SWMP), in accordance with section 2.3 of the Blue Book, must be prepared and certified by a suitably qualified professional.

For sites larger than 250sqm and less than 2500sqm of disturbance:

An Erosion and Sediment Control Plan (ESCP) must be prepared by a suitably qualified person in accordance with the following considerations and documents:

- Sites that have slopes exceeding 20% (measured in any direction across the site), and/or where works are within the high-water mark or adjacent to a waterway or watercourses are considered environmentally sensitive areas. These sites require a site-specific ESCP which must be prepared and certified by a suitably qualified professional,
- The guidelines set out in the NSW Department of Housing manual 'Managing Urban Stormwater: Soils and Construction Certificate – Volume 1, 4th Edition (2004)' (the Blue Book), and
- The 'Guidelines for Erosion and Sediment Control on Building Sites' (Department of Planning, Housing and Infrastructure).

The ESCP must include the following as a minimum:

- Site Boundaries and contours,
- Approximate location of trees and other vegetation, showing items for removal or retention (consistent with any other plans attached to the application),

- Location of site access, proposed roads and other impervious areas (e.g. parking area and site facilities),
- Existing and proposed drainage patterns with stormwater discharge points,
- Locations and methods of all erosion and sediment controls that must include sediment fences, stabilised site access, materials and waste stockpiles locations, location of any stormwater pits on the site and how they are going to be protected,
- North point and scale,
- Type of erosion control measures to divert and slow run-off around and within the site.

Environmentally sensitive areas (i.e. Sites that have slopes exceeding 20% and/or where works are within the high-water mark or adjacent to a waterway or watercourses) must also consider:

- Identify and mark any environmentally sensitive areas on and immediately next to the site and how you will protect these, including any appropriate buffer zones (for example, marking them out as 'no-go' areas),
- Details on vegetation you will clear, as well as areas of vegetation you will keep (mark no go areas),
- Detail on soil information and location(s) of problem soil types, especially dispersive soils and potential or actual acid sulfate soils,
- Location of any natural waterways that could receive run-off and how these will be protected these from run-off.

For sites smaller than 250sqm or where the disturbance is less than 50sqm:

Run-off and erosion controls must be implemented to prevent soil erosion, water pollution or the discharge of loose sediment on the surrounding land by:

- Diverting uncontaminated run-off around cleared or disturbed areas, and
- Erecting a silt fence and providing any other necessary sediment control measures that will prevent debris escaping into drainage systems, waterways or adjoining properties, and
- Preventing the tracking of sediment by vehicles onto roads, and
- Stockpiling top soil, excavated materials, construction and landscaping supplies and debris within the lot.
- Identifying any environmentally sensitive areas on and immediately next to the site, and demonstrating how these will be protected (for example, by designation as no-go areas).

Details demonstrating compliance with the relevant requirements above are to be submitted to the Certifier, and the measures implemented, prior to the commencement of works.

Reason: To ensure no substance other than rainwater enters the stormwater system and waterways.

## DURING BUILDING WORK

### 14. **Removing, Handling and Disposing of Asbestos**

Any asbestos material arising from the demolition process shall be removed and disposed of in accordance with the following requirements:

- Work Health and Safety Act;
- Work Health and Safety Regulation;
- Code of Practice for the Safe Removal of Asbestos [NOHSC:2002 (1998)];

- Guide to the Control of Asbestos Hazards in Buildings and Structures [NOHSC: 3002 (1998);
- Clause 42 of the Protection of the Environment Operations (Waste) Regulation 2005; and
- The demolition must be undertaken in accordance with Australian Standard AS2601 – The Demolition of Structures.

Reason: For the protection of the environment and human health.

**15. Geotechnical Requirements**

All recommendations (if any) included in the Geotechnical Report referenced in Condition 1 of this consent are required to be complied with during works.

Reason: To ensure geotechnical risk is mitigated appropriately.

**16. Survey Certificate**

A survey certificate prepared by a Registered Surveyor is to be provided demonstrating all perimeter walls columns and or other structural elements, floor levels and the finished roof/ridge height are in accordance with the approved plans.

Details demonstrating compliance are to be submitted to the Principal Certifier when the external structure of the building is complete.

Reason: To demonstrate the proposal complies with the approved plans.

**17. Maintenance of Sediment and Erosion Controls**

Erosion and sediment controls must be adequately maintained and monitored at all times, particularly surrounding periods of rain, and shall remain in proper operation until all development activities have been completed and the site is in a state where no substance other than rainwater can enter the stormwater system and waterways.

All sediment control measures must be maintained at, or above, their design capacity.

Where more than 2500 square metres of land are disturbed or if the site has a slope of more than 20%, a self-auditing program must be developed for the site. A site inspection using a log book or inspection test plan (ITP) must be undertaken by the site supervisor:

- at least each week
- immediately before site closure
- immediately following rainfall events that cause runoff.

Details demonstrating compliance must be provided to the Certifier during demolition and building works.

Reason: Protection of the receiving environment and to ensure no substance other than rainwater enters the stormwater system and waterways.

**18. Waste Management During Development**

The reuse, recycling or disposal of waste during works must be done generally in accordance with the Waste Management Plan for this development.

Details demonstrating compliance must be submitted to the Principal Certifier.

Reason: To ensure demolition and construction waste is recycled or reused and to limit landfill.

## **BEFORE ISSUE OF THE OCCUPATION CERTIFICATE**

### **19. Stormwater Drainage Disposal Certification**

Certification from an appropriately qualified and practising Civil or Hydraulic Engineer demonstrating the stormwater drainage systems have been designed and installed in accordance with the requirements of Council's Water Management for Development Policy, and where relevant, a Geotechnical Engineer, shall be provided to the Principal Certifier prior to the issue of an Occupation Certificate.

If any on site stormwater detention system is installed, a Legal Documents Authorisation Application must be lodged with Council.

The application is to include the completed request forms (NSW Land Registry standard forms 13PC and/or 13RPA) and a copy of the Works-as-Executed plan (details overdrawn on a copy of the approved drainage plan), hydraulic engineers' certification. A guide to the process and associated Legal Document Authorisation Application form can be found on Council's website.

A positive covenant in respect to the ongoing maintenance and restriction as to user over the on-site stormwater detention system within this development consent must be created on title.

The terms of the positive covenant and restriction are to be prepared to Council's standard requirements at the owner's/developer's expense and endorsed by Northern Beaches Council's delegate prior to lodgement with the NSW Land Registry Services. Northern Beaches Council shall be nominated as the authority to release, vary or modify such covenant. A copy of the certificate of title demonstrating the creation of the positive covenant and restriction as to user for the on-site stormwater detention system is to be submitted.

Details demonstrating compliance are to be submitted to the Principal Certifier prior to the issue of an Occupation Certificate.

Reason: To ensure satisfactory management of stormwater.

### **20. Waste Management Confirmation**

Prior to the issue of an Occupation Certificate, evidence / documentation must be submitted to the Principal Certifier that all waste material from the development site arising from demolition and/or construction works has been appropriately recycled, reused or disposed of generally in accordance with the approved Waste Management Plan.

Reason: To ensure demolition and construction waste is recycled or reused and to limit landfill.

### **21. Swimming Pool Requirements**

The Swimming Pool shall not be filled with water nor be permitted to retain water until:

(a) All required safety fencing has been erected in accordance with and all other requirements have been fulfilled with regard to the relevant legislative requirements and relevant Australian Standards (including but not limited) to:

- (i) Swimming Pools Act 1992;
- (ii) Swimming Pools Amendment Act 2009;
- (iii) Swimming Pools Regulation 2018
- (iv) Australian Standard AS1926 Swimming Pool Safety
- (v) Australian Standard AS1926.1 Part 1: Safety barriers for swimming pools



(vi) Australian Standard AS1926.2 Part 2: Location of safety barriers for swimming pools

(b) A certificate of compliance prepared by the manufacturer of the pool safety fencing, shall be submitted to the Principal Certifier, certifying compliance with Australian Standard 1926.

(c) Filter backwash waters shall be discharged to the Sydney Water sewer mains in accordance with Sydney Water's requirements. Where Sydney Water mains are not available in rural areas, the backwash waters shall be managed onsite in a manner that does not cause pollution, erosion or run off, is separate from the irrigation area for any wastewater system and is separate from any onsite stormwater management system. Appropriate instructions of artificial resuscitation methods.

(d) A warning sign stating 'YOUNG CHILDREN SHOULD BE ACTIVELY SUPERVISED WHEN USING THIS POOL' has been installed.

(e) Signage showing resuscitation methods and emergency contact

(f) All signage shall be located in a prominent position within the pool area.

(g) Swimming pools and spas must be registered with the *Division of Local Government*.

Details demonstrating compliance are to be submitted to the Principal Certifier prior to the issue of an Occupation Certificate.

Reason: To protect human life.

## ON-GOING CONDITIONS THAT MUST BE COMPLIED WITH AT ALL TIMES

### 22. **Geotechnical Recommendations**

Any ongoing recommendations of the risk assessment required to manage the hazards identified in the Geotechnical Report referenced in Condition 1 of this consent are to be maintained and adhered to for the life of the development.

Reason: To ensure geotechnical risk is mitigated appropriately.

### 23. **Approved works**

Nothing within this consent grants approval for works beyond the property boundaries of the subject site to which this development application applies.

Reason: To ensure all works are undertaken in accordance with this consent, and to ensure all works remain wholly within the property boundaries.

### 24. **Swimming Pool/Spa Motor Noise**

The swimming pool / spa motor shall not produce noise levels that exceed 5dBA above the background noise when measured from the nearest property boundary.

Reason: To ensure that the development does not impact on the acoustic privacy of surrounding residential properties.

In signing this report, I declare that I do not have a Conflict of Interest.

**Signed**



**Lachlan Rose, Planner**

The application is determined on 07/04/2025, under the delegated authority of:



**Rodney Piggott, Manager Development Assessments**