

NOTE:

- * THIS PLAN HAS BEEN PREPARED FROM A COMBINATION OF FIELD SURVEY AND EXISTING RECORDS
- * NO BOUNDARY SURVEY HAS BEEN MADE.THE TITLE BOUNDARIES SHOWN HEREIN HAVE BEEN DETERMINED BY PLAN DIMENSIONS ONLY AND HAVE NOT BEEN VERIFIED BY FIELD MEASUREMENTS
- * PRIOR TO ANY DEMOLITION, EXCAVATION OR CONSTRUCTION ON THE SITE, THE RELEVANT AUTHORITY SHOULD BE CONTACTED FOR POSSIBLE LOCATION OF FURTHER UNDERGROUND SERVICES AND DETAILED LOCATION OF ALL SERVICES
- * ONLY MAJOR TREES HAVE BEEN LOCATED
- * THIS NOTE IS AN INTEGRAL PART OF THIS PLAN

CONTACT DIAL BEFORE YOU DIG PH: 1100, PRIOR TO ANY EXCAVATION

DATUM: AHD	SCALE: 1:100 on A1	DRAWN: RA	<div><p>PO BOX 7071 MOUNT LEWIS NSW 2190 Ph: (02) 9750 2352 M:0410 964 003 Email: richyaoun87@hotmail.com</p><p>ABN 42 180 801 836</p></div>
ORIGIN OF LEVELS: PM 46843 RL101.6	SUBURB: NEWPORT	SURVEYED: RA	
CONTOUR INTERVAL MAJOR- N/A	L.G.A.: PITTWATER	DATE: 06/03/16	
REV (A) DETAIL ADDED			

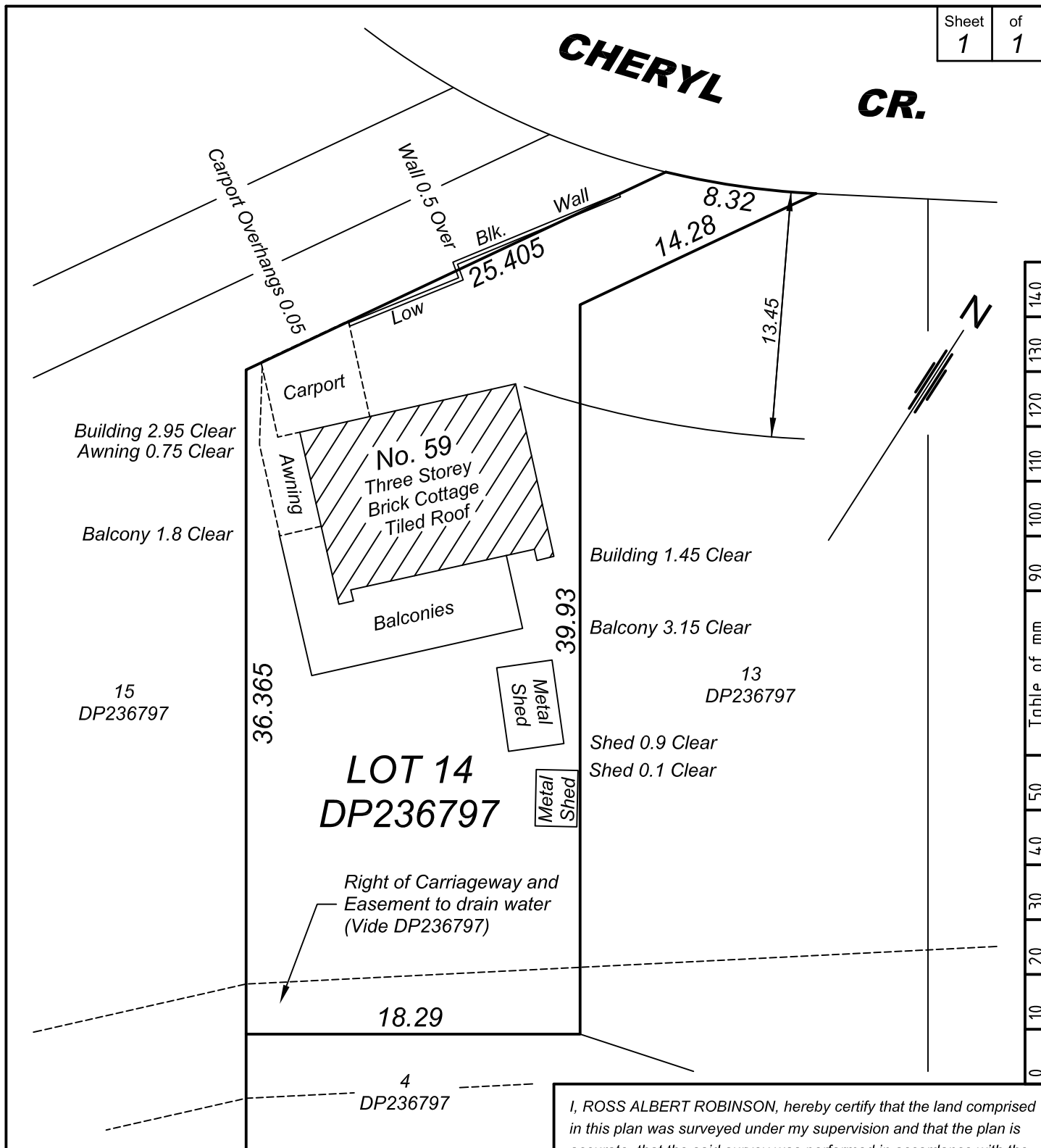

I, ROSS ALBERT ROBINSON, hereby certify that the land comprised in this plan was surveyed under my supervision and that the plan is accurate, that the said survey was performed in accordance with the the Surveying & Spatial Information Act 2002 and associated Regulations & Standards and the said survey was completed on 8/12/2020.....

[Signature] Date 20/4/2021.....
Registered Land Surveyor
BOSSI ID: SU001922



ROSS ROBINSON CONSULTING

Practicing Professional Surveyors
Town Planning & Development Consultants

Yamba Office: PO Box 102, Yamba 2464 (0417 436 141)
Sydney Office: 115 Waminda Avenue, Campbelltown Nth. 2560
Internet: www.rrsurveys.com.au Email: admin@rrsurveys.com.au

PLAN OF IDENTIFICATION SURVEY OF
LOT 14 in DP236797
(59 Cheryl Crescent, Newport)

PARISH NARRABEEN
COUNTY CUMBERLAND
LOCALITY NEWPORT
LGA: NORTHERN BEACHES

PLAN No.:

A4-21113-1-A

DRAWN RR	CHECKED RR	FIELD NOTES CSS	SCALE 1:300
-------------	---------------	--------------------	----------------