

CARPARKING WORKS

60 - 62 CHISHOLM AVENUE AVALON BEACH NSW 2107

CONTENTS

| DRG No. | DRAWING                                  | SCALE    |
|---------|--|----------|
| SK.00   | DRAWING SCHEDULE & PALETTE OF MATERIALS  | NTS      |
| SK.01   | SITE / ROOF / ANALYSIS PLAN              | 1:500@A3 |
| SK.02   | CARPARKING FLOOR PLAN                    | 1:200@A3 |
| SK.03   | STREET (SOUTH-EAST) ELEVATION            | 1:200@A3 |
| SK.04   | SOUTH-WEST SECTIONAL ELEVATION           | 1:100@A3 |
| SK.05   | NORTH EAST ELEVATION                     | 1:100@A3 |
| SK.06   | SOUTH-WEST ELEVATION                     | 1:100@A3 |
| SK.07   | DRIVEWAY SECTION                         | 1:100@A3 |
| SK.08   | SEDIMENT CONTROL & WASTE MANAGEMENT PLAN | 1:200@A3 |
| SK.09   | EXCAVATION & FILL PLAN                   | 1:200@A3 |

MATERIAL SCHEDULE



LIGHTWEIGHT CLADDING (LC)



MASONRY (M)



BALUSTRADE. (BAL)



WASHED CONCRETE. (CONC.)





METAL ROOF SHEETING. (MR)

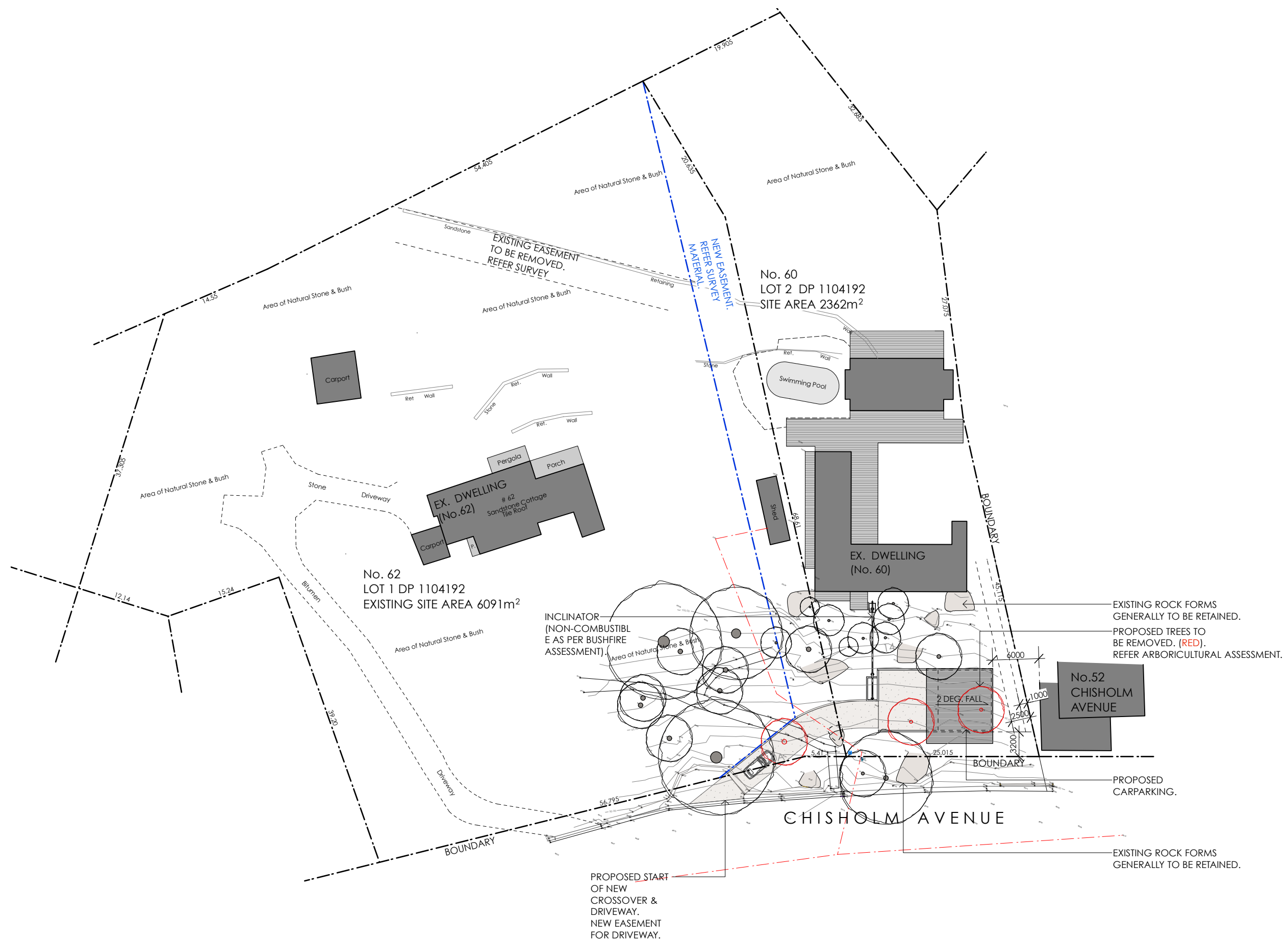

SANDSTONE TO RETAINING WALLS.

|   |   |  |  |  |  |   |                                |  |          |               |
|---|---|--|--|--|--|---|--------------------------------|--|----------|---------------|
| <div><div>Note:</div><div>All footings, slabs, structural beams, etc, to future engineers details.<br/>All wall/roof connections + member sizes to NCC &amp; future engineers details.<br/>Rainwater from gutters to connect to stormwater system to relevant Building Codes, Council requirements.<br/>All wastewater/sewage to connect to existing sewer system to all relevant NCC, Building Codes + Council requirements.<br/>All works to comply with all relevant NCC, Building Codes + Council requirements.</div></div> | <div><div>MATERIALS:</div><div><div>BAL</div><div>CONC.</div><div>DP</div><div>FG</div><div>LC</div><div>M</div><div>MR</div><div>NGL</div></div><div><div>BALUSTRADE</div><div>CONCRETE</div><div>DOWNPIPE</div><div>FIXED GLAZING</div><div>LIGHTWEIGHT CLADDING</div><div>MASONRY</div><div>METAL ROOF SHEETING</div><div>NATURAL GROUND LEVEL</div></div></div> |  |  |  | Nada Herman  |   |                                |  |          |               |
|   |   |  |  |  | 60-62 CHISHOLM AVENUE NSW 2107 LOTS 1 & 2 DP 1104192 |   |                                |  |          |               |
|   |   |  |  |  | PROJECT  | Alterations & Additions   | ANDY LEHMAN DESIGN             |  | DWG. NO. | SK. 00        |
|   |   |  |  |  | DRAWING  | DRAWING SCHEDULE / MATERIALS  |                                |  |          |               |
|   |   |  |  |  | NOTES  | Please print in A3 or A1. This drawing is copyright and is for Development Application purposes only. Do not measure off drawings . | Tel. 0414 466 665              |  | SCALE    | NTS           |
|   |   |  |  |  |  |   | Email: andy@andylehman .com.au |  | DATE     | FEBRUARY 2021 |
|   |   |  |  |  |  |   | If in doubt ask.               |  | ISSUE    |               |





**Note:**  
All footings, slabs, structural beams, etc, to future engineers details.  
All wall/roof connections + member sizes to NCC & future engineers details.  
Rainwater from gutters to connect to stormwater system to relevant Building Codes, Council requirements.  
All wastewater/sewage to connect to existing sewer system to all relevant NCC, Building Codes + Council requirements.  
All works to comply with all relevant NCC, Building Codes + Council requirements.

**MATERIALS:**  
**BAL** BALUSTRADE  
**CONC.** CONCRETE  
**DP** DOWNPIPE  
**FG** FIXED GLAZING  
**LC** LIGHTWEIGHT CLADDING  
**M** MASONRY  
**MR** METAL ROOF SHEETING  
**NGL** NATURAL GROUND LEVEL

|  |  |
|--|--|
| <b>Nada Herman</b><br>60-62 CHISHOLM AVENUE NSW 2107 LOTS 1 & 2 DP 1104192 |  |
| PROJECT  | Alterations & Additions  |
| DRAWING  | SITE / ROOF/ ANALYSIS PLAN   |
| NOTES  | Please print in A3 or A1. This drawing is copyright and is for Development Application purposes only. Do not measure off drawings.<br>If in doubt ask. |

|                                |  |          |               |
|--------------------------------|--|----------|---------------|
| ANDY LEHMAN DESIGN             |  | DWG. NO. | SK. 01        |
| Tel. 0414 466 665              |  | SCALE    | 1:500@A3      |
| Email: andy@andylehman .com.au |  | DATE     | FEBRUARY 2021 |
|                                |  | ISSUE    |               |







**Note:**  
All footings, slabs, structural beams, etc, to future engineers details.  
All wall/roof connections + member sizes to NCC & future engineers details.  
Rainwater from gutters to connect to stormwater system to relevant Building Codes, Council requirements.  
All wastewater/sewage to connect to existing sewer system to all relevant NCC, Building Codes + Council requirements.  
All works to comply with all relevant NCC, Building Codes + Council requirements.

**MATERIALS:**  
**BAL** BALUSTRADE  
**CONC.** CONCRETE  
**DP** DOWNPIPE  
**FG** FIXED GLAZING  
**LC** LIGHTWEIGHT CLADDING  
**M** MASONRY  
**MR** METAL ROOF SHEETING  
**NGL** NATURAL GROUND LEVEL

**Nada Herman**

60-62 CHISHOLM AVENUE NSW 2107 LOTS 1 & 2 DP 1104192

|         |  |  |  |          |               |
|---------|--|--|--|----------|---------------|
| PROJECT | Alterations & Additions  | ANDY LEHMAN DESIGN                                 |  | DWG. NO. | SK. 03        |
| DRAWING | SOUTH-EAST (STREET) ELEVATION  | Tel. 0414 466 665<br>Email: andy@andylehman.com.au |  | SCALE    | 1:200@A3      |
| NOTES   | Please print in A3 or A1. This drawing is copyright and is for Development Application purposes only. Do not measure off drawings. | If in doubt ask.                                   |  | DATE     | FEBRUARY 2021 |
|         |  |  |  | ISSUE    |               |



|   |  |  |  |   |
|---|--|--|--|---|
| <b>Note:</b><br>All footings, slabs, structural beams, etc, to future engineers details.<br>All wall/roof connections + member sizes to NCC & future engineers details.<br>Rainwater from gutters to connect to stormwater system to relevant Building Codes, Council requirements.<br>All wastewater/sewage to connect to existing sewer system to all relevant NCC, Building Codes + Council requirements.<br>All works to comply with all relevant NCC, Building Codes + Council requirements. | <b>MATERIALS:</b><br><b>BAL</b> BALUSTRADE<br><b>CONC.</b> CONCRETE<br><b>DP</b> DOWNPIPE<br><b>FG</b> FIXED GLAZING<br><b>LC</b> LIGHTWEIGHT CLADDING<br><b>M</b> MASONRY<br><b>MR</b> METAL ROOF SHEETING<br><b>NGL</b> NATURAL GROUND LEVEL | <b>Nada Herman</b><br>60-62 CHISHOLM AVENUE NSW 2107 LOTS 1 & 2 DP 1104192 |  |   |
|   |  | PROJECT  | Alterations & Additions  | ANDY LEHMAN DESIGN  |
|   |  | DRAWING  | SOUTH-WEST SECTION   | DWG. NO. SK. 04   |
|   |  | NOTES  | Please print in A3 or A1. This drawing is copyright and is for Development Application purposes only. Do not measure off drawings.<br>If in doubt ask. | Tel. 0414 466 665<br>Email: andy@andylehman.com.au<br>SCALE 1:100@A3<br>DATE FEBRUARY 2021<br>ISSUE |



|   |  |  |  |   |
|---|--|--|--|---|
| <b>Note:</b><br>All footings, slabs, structural beams, etc, to future engineers details.<br>All wall/roof connections + member sizes to NCC & future engineers details.<br>Rainwater from gutters to connect to stormwater system to relevant Building Codes, Council requirements.<br>All wastewater/sewage to connect to existing sewer system to all relevant NCC, Building Codes + Council requirements.<br>All works to comply with all relevant NCC, Building Codes + Council requirements. | <b>MATERIALS:</b><br><b>BAL</b> BALUSTRADE<br><b>CONC.</b> CONCRETE<br><b>DP</b> DOWNPIPE<br><b>FG</b> FIXED GLAZING<br><b>LC</b> LIGHTWEIGHT CLADDING<br><b>M</b> MASONRY<br><b>MR</b> METAL ROOF SHEETING<br><b>NGL</b> NATURAL GROUND LEVEL | <b>Nada Herman</b><br>60-62 CHISHOLM AVENUE NSW 2107 LOTS 1 & 2 DP 1104192 |  |   |
|   |  | PROJECT  | Alterations & Additions  | ANDY LEHMAN DESIGN  |
|   |  | DRAWING  | NORTH-EAST ELEVATION   | DWG. NO. SK. 05   |
|   |  | NOTES  | Please print in A3 or A1. This drawing is copyright and is for Development Application purposes only. Do not measure off drawings.<br>If in doubt ask. | Tel. 0414 466 665<br>Email: andy@andylehman.com.au<br>SCALE 1:100@A3<br>DATE FEBRUARY 2021<br>ISSUE |

EX. DWELLING (No.60)



**Note:**  
All footings, slabs, structural beams, etc, to future engineers details.  
All wall/roof connections + member sizes to NCC & future engineers details.  
Rainwater from gutters to connect to stormwater system to relevant Building Codes, Council requirements.  
All wastewater/sewage to connect to existing sewer system to all relevant NCC, Building Codes + Council requirements.  
All works to comply with all relevant NCC, Building Codes + Council requirements.

**MATERIALS:**  
**BAL** BALUSTRADE  
**CONC.** CONCRETE  
**DP** DOWNPIPE  
**FG** FIXED GLAZING  
**LC** LIGHTWEIGHT CLADDING  
**M** MASONRY  
**MR** METAL ROOF SHEETING  
**NGL** NATURAL GROUND LEVEL

Nada Herman

60-62 CHISHOLM AVENUE NSW 2107 LOTS 1 & 2 DP 1104192

|         |  |  |      |          |               |
|---------|--|--|------|----------|---------------|
| PROJECT | Alterations & Additions  | ANDY LEHMAN DESIGN                                 |      | DWG. NO. | SK. 06        |
| DRAWING | SOUTH-WEST ELEVATION   | Tel. 0414 466 665<br>Email: andy@andylehman.com.au |      | SCALE    | 1:100@A3      |
| NOTES   | Please print in A3 or A1. This drawing is copyright and is for Development Application purposes only. Do not measure off drawings.<br>If in doubt ask. |  | DATE |          | FEBRUARY 2021 |
|         |  |  |      | ISSUE    |               |





**Note:**  
All footings, slabs, structural beams, etc, to future engineers details.  
All wall/roof connections + member sizes to NCC & future engineers details.  
Rainwater from gutters to connect to stormwater system to relevant Building Codes, Council requirements.  
All wastewater/sewage to connect to existing sewer system to all relevant NCC, Building Codes + Council requirements.  
All works to comply with all relevant NCC, Building Codes + Council requirements.

**MATERIALS:**  
**BAL** BALUSTRADE  
**CONC.** CONCRETE  
**DP** DOWNPIPE  
**FG** FIXED GLAZING  
**LC** LIGHTWEIGHT CLADDING  
**M** MASONRY  
**MR** METAL ROOF SHEETING  
**NGL** NATURAL GROUND LEVEL

Nada Herman

60-62 CHISHOLM AVENUE NSW 2107 LOTS 1 & 2 DP 1104192

PROJECT

Alterations & Additions

DRAWING

DRIVEWAY SECTION

NOTES

Please print in A3 or A1. This drawing is copyright and is for Development Application purposes only. Do not measure off drawings.  
If in doubt ask.

ANDY LEHMAN DESIGN

Tel. 0414 466 665  
Email: andy@andylehman.com.au

DWG. NO.

SK. 07

SCALE

1:100@A3

DATE

FEBRUARY 2021

ISSUE



NOTE:

CONCRETE / MORTAR WASTE & WASHING:  
AREA OF THE SITE THAT DOES NOT DRAIN TO THE STORMWATER  
SYSTEM.

GENERAL WASTE:  
ALL HARD WASTE & LITTER MUST BE STORED ON SITE IN A WAY TO  
PREVENT ANY MATERIALS FROM ENTERING THE STORMWATER  
SYSTEM & ADJACENT AREAS BY WIND OR WATER ACTION.

SAND & SOIL STOCKPILES:  
SOIL OR CEMENT SHOULD BE COVERED ON SITE.

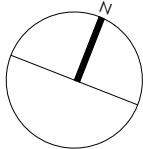
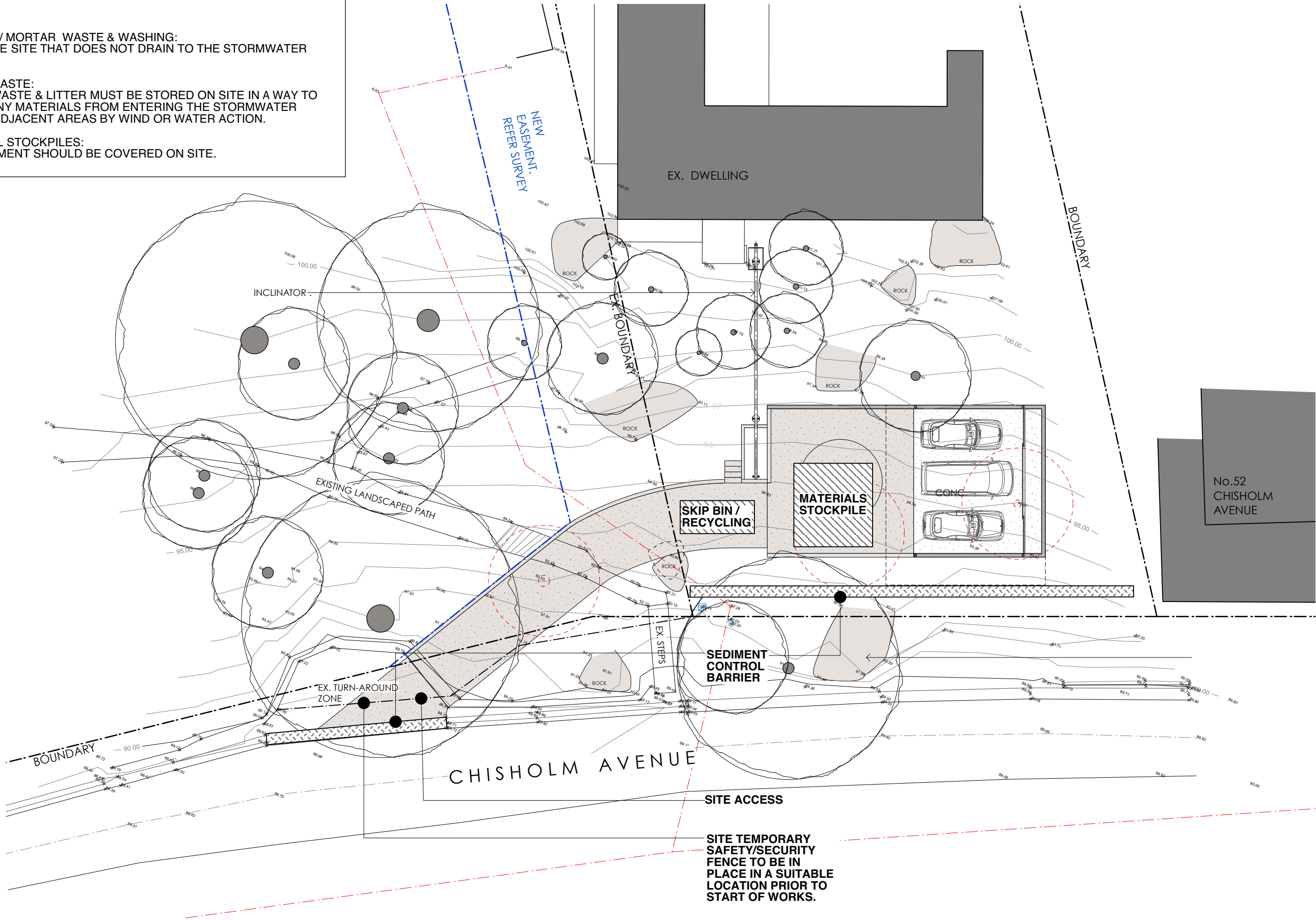

**Note:**  
All footings, slabs, structural beams, etc, to future engineers details.  
All wall/roof connections + member sizes to NCC & future engineers details.  
Rainwater from gutters to connect to stormwater system to relevant Building Codes, Council requirements.  
All wastewater/sewage to connect to existing sewer system to all relevant NCC, Building Codes + Council requirements.  
All works to comply with all relevant NCC, Building Codes + Council requirements.

**MATERIALS:**  
**BAL** BALUSTRADE  
**CONC.** CONCRETE  
**DP** DOWNPIPE  
**FG** FIXED GLAZING  
**LC** LIGHTWEIGHT CLADDING  
**MR** MASONRY  
**NGL** METAL ROOF SHEETING  
NATURAL GROUND LEVEL

Nada Herman

60-62 CHISHOLM AVENUE NSW 2107 LOTS 1 & 2 DP 1104192



PROJECT Alterations & Additions  
DRAWING SEDIMENT CONTROL & WASTE MANAGEMENT PLAN  
NOTES Please print in A3 or A1. This drawing is copyright and is for Development Application purposes only. Do not measure off drawings.

ANDY LEHMAN DESIGN

Tel. 0414 466 665  
Email: andy@andylehman.com.au  
If in doubt ask.

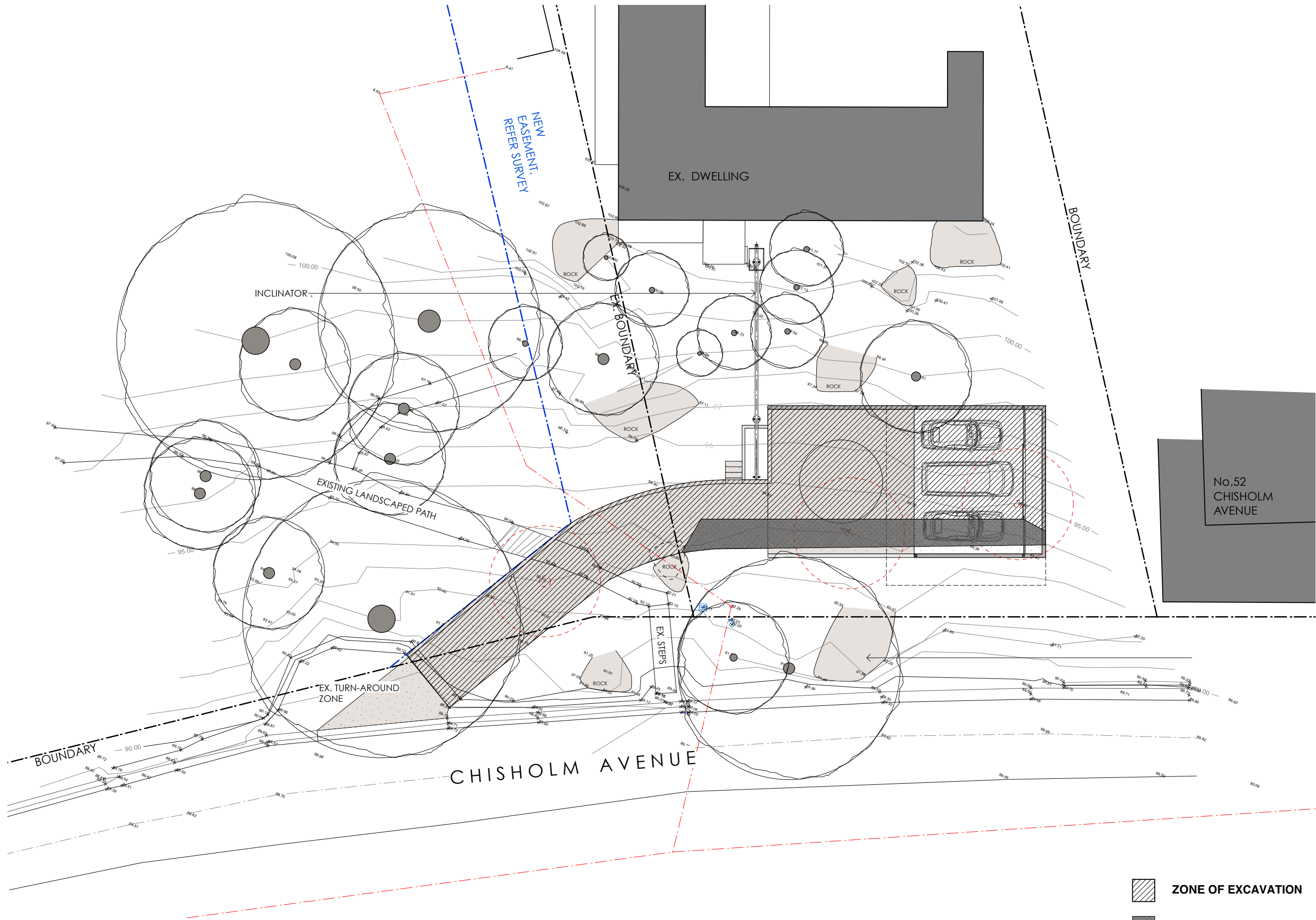
DWG. NO. SK. 08  
SCALE 1:200@A3  
DATE FEBRUARY 2021  
ISSUE



-  **ZONE OF EXCAVATION**
-  **ZONE OF FILL**

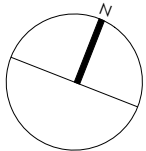

**Note:**  
All footings, slabs, structural beams, etc, to future engineers details.  
All wall/roof connections + member sizes to NCC & future engineers details.  
Rainwater from gutters to connect to stormwater system to relevant Building Codes, Council requirements.  
All wastewater/sewage to connect to existing sewer system to all relevant NCC, Building Codes + Council requirements.  
All works to comply with all relevant NCC, Building Codes + Council requirements.

**MATERIALS:**  
**BAL** BALUSTRADE  
**CONC.** CONCRETE  
**DP** DOWNPIPE  
**FG** FIXED GLAZING  
**LC** LIGHTWEIGHT CLADDING  
**M** MASONRY  
**MR** METAL ROOF SHEETING  
**NGL** NATURAL GROUND LEVEL

**Nada Herman**  
60-62 CHISHOLM AVENUE NSW 2107 LOTS 1 & 2 DP 1104192

|         |  |                               |  |  |          |               |
|---------|--|-------------------------------|--|--|----------|---------------|
| PROJECT | Alterations & Additions  | ANDY LEHMAN DESIGN            |  |  | DWG. NO. | SK. 09        |
| DRAWING | EXCAVATION & FILL PLAN   |                               |  |  |          |               |
| NOTES   | Please print in A3 or A1. This drawing is copyright and is for Development Application purposes only. Do not measure off drawings. | Tel. 0414 466 665             |  |  | SCALE    | 1:200@A3      |
|         |  | Email: andy@andylehman.com.au |  |  | DATE     | FEBRUARY 2021 |
|         |  | If in doubt ask.              |  |  | ISSUE    |               |

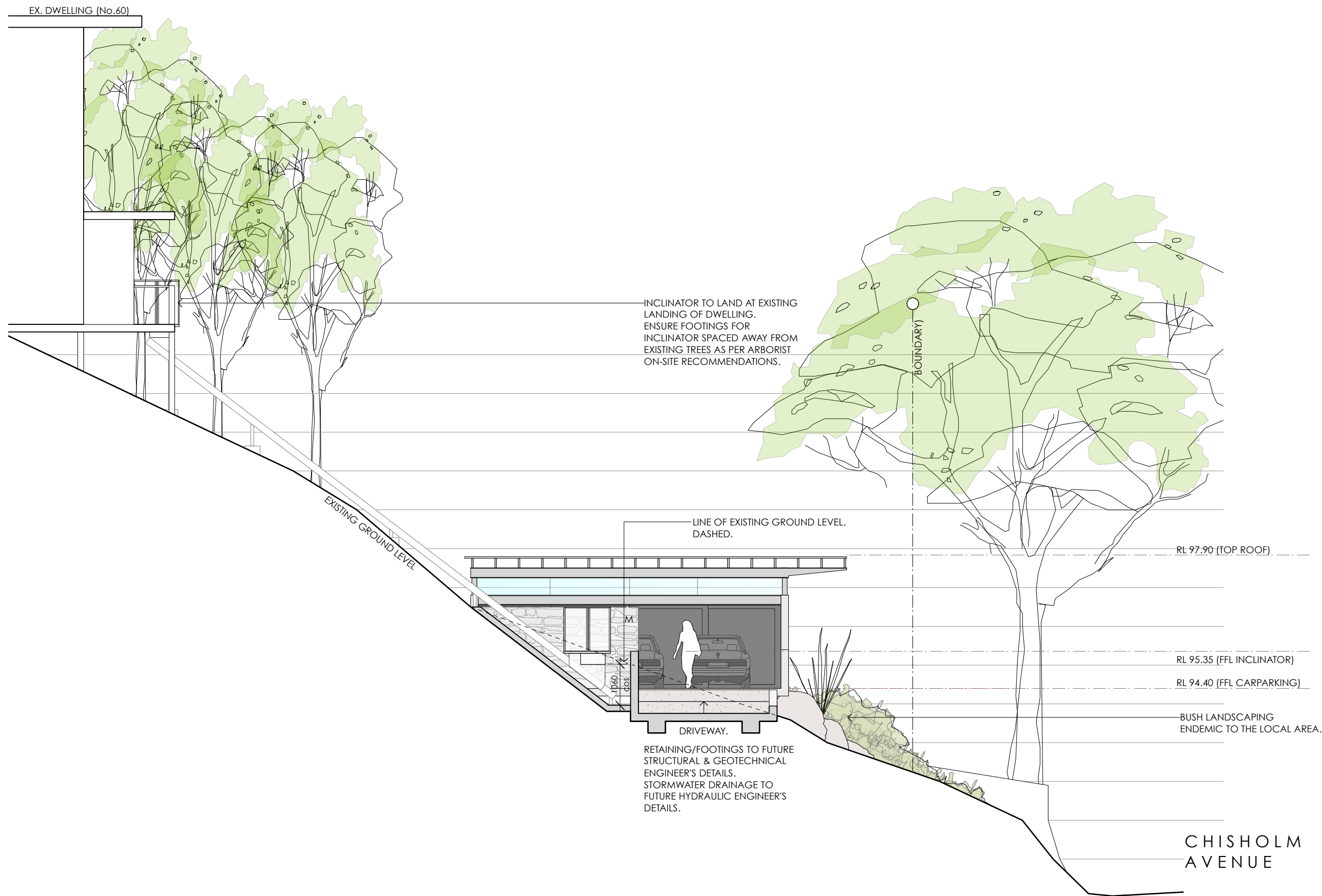

|   |  |  |  |   |  |   |
|---|--|--|--|---|--|---|
| <b>Note:</b><br>All footings, slabs, structural beams, etc, to future engineers details.<br>All wall/roof connections + member sizes to NCC & future engineers details.<br>Rainwater from gutters to connect to stormwater system to relevant Building Codes, Council requirements.<br><br>All wastewater/sewage to connect to existing sewer system to all relevant NCC, Building Codes + Council requirements.<br>All works to comply with all relevant NCC, Building Codes + Council requirements. | <b>MATERIALS:</b><br><b>BAL</b> BALUSTRADE<br><b>CONC.</b> CONCRETE<br><b>DP</b> DOWNPIPE<br><b>FG</b> FIXED GLAZING<br><b>LC</b> LIGHTWEIGHT CLADDING<br><b>M</b> MASONRY<br><b>MR</b> METAL ROOF SHEETING<br><b>NGL</b> NATURAL GROUND LEVEL | <b>Nada Herman</b><br>60-62 CHISHOLM AVENUE NSW 2107 LOTS 1 & 2 DP 1104192 |  |   |  |   |
|   |  | PROJECT  | Alterations & Additions  | ANDY LEHMAN DESIGN                                  |  | DWG. NO. SK. 10<br>SCALE 1:100@A3<br>DATE 6th May 2021<br>ISSUE |
|   |  | DRAWING  | SECTION INCLINATOR   | Tel. 0414 466 665<br>Email: andy@andylehman .com.au |  |   |
|   |  | NOTES  | Please print in A3 or A1. This drawing is copyright and is for Development Application purposes only. Do not measure off drawings.<br>If in doubt ask. |   |  |   |